

PURCHASING DEPARTMENT

CITY OF WORCESTER

MASSACHUSETTS 01608-1895

**455 MAIN STREET
ROOM 201 - CITY HALL**

PHONE (508) 799-1220

FAX (508) 799-1203

SALE OF CITY PROPERTY

BID NO. S-7904-W3

DATE: September 22, 2022

**BID DUE: For this bid to be considered, one fully completed copy of this form must be returned to us by: OCTOBER 11, 2022 @ 4PM
SEE BELOW**

**CITY OF WORCESTER
Christopher J. Gagliastro, MCPPO
Purchasing Agent**

AN EQUAL OPPORTUNITY AFFIRMATIVE ACTION EMPLOYER

PLEASE QUOTE ON SURPLUS OR SCRAP PROPERTY LISTED.

BIDDER TO COMPLETE ATTACHED PRICING SHEET

Item No.	DESCRIPTION AND LOCATION OF PROPERTY FOR SALE. – INSPECT ALL ITEMS		
	SURPLUS VEHICLES, VARIOUS – WORCESTER POLICE DEPT. <u>“AS IS – WHERE IS” - MAY BID ON ANY OR ALL ITEMS. LINE ITEM AWARD</u> THIS BID (INCLUDING ALL PAGES) MUST BE SUBMITTED BY THE ABOVE DATE & TIME. FAX (508) 799-1203 or E-MAIL gagliastroc@worcesterma.gov ARE ACCEPTABLE. MARK ENVELOPE: <u>BID NO. S- 7904-W3</u> Any questions on this bid are to be directed to gagliastroc@worcesterma.gov. Bid results and addenda will be posted on website: www.worcesterma.gov	See Pricing / Specification Page	

THE LISTED ITEMS ARE TO BE SOLD SUBJECT TO THE GENERAL SALES TERMS AND CONDITIONS HEREOF AND ANY SPECIAL CONDITIONS SET FORTH HEREIN.

PER: Christopher J. Gagliastro

TITLE: Purchasing Director

THE CITY OF WORCESTER IS NOT RESPONSIBLE FOR BIDS NOT PROPERLY MARKED.

THE NAME AND ADDRESS OF THE BIDDER MUST APPEAR IN THE UPPER LEFT HAND CORNER OF THE ENVELOPE.

BIDDER

ADDRESS

CITY/TOWN

STATE _____ ZIP _____

AUTHORIZED SIGNATURE

TITLE _____ TEL.: _____

DATE: _____

EMAIL: _____

**CITY OF WORCESTER SURPLUS BIDS
GENERAL SALES TERMS AND CONDITIONS**

1. ALL ITEMS ARE OFFERED FOR SALE “AS IS WHERE IS”. THE DESCRIPTION IS BASED ON THE BEST AVAILABLE INFORMATION BUT THE CITY MAKES NO WARRANTY, GUARANTY, OR REPRESENTATION, EXPRESSED OR IMPLIED AS TO QUALITY, QUANTITY, KIND, CHARACTER, WEIGHT, SIZE OR DESCRIPTION OF THE ITEMS.
2. CONDITIONAL BIDS WILL NOT BE ACCEPTED.
3. IF REQUIRED BY THE CITY THE MATERIAL IS TO BE WEIGHED AT SUCCESSFUL BIDDER’S EXPENSE AT A SCALE TO BE DETERMINED BY THE CITY WHO WILL ASSIGN A REPRESENTATIVE TO ACCOMPANY MATERIAL TO THE WEIGHING SCALE. ONE COPY OF THIS WEIGHT CERTIFICATE SHALL BE GIVEN TO THIS REPRESENTATIVE.
4. PAYMENT IS TO BE MADE BY CERTIFIED CHECK PAYABLE TO THE CITY TREASURER, CITY OF WORCESTER AND PRESENTED TO THE PURCHASING DEPARTMENT.
5. REMOVAL OF ANY AND ALL VEHICLES IS TO BE MADE WITHIN FIVE (5) BUSINESS DAYS AFTER BID AWARD AND PAYMENT IS TO BE MADE WITHIN FIVE (5) DAYS FROM DATE OF INVOICE.
6. THE CITY RESERVES THE RIGHT TO REJECT ANY AND ALL BIDS WHOLLY OR IN PART, AND TO MAKE AWARDS IN A MANNER DEEMED IN THE BEST INTERESTS OF THE CITY.
7. ALL SALES ARE FINAL.
8. IT IS UNDERSTOOD AND AGREED THAT IT SHALL BE A MATERIAL BREACH OF ANY CONTRACT RESULTING FROM THIS BID FOR THE CONTRACTOR TO ENGAGE IN ANY PRACTICE WHICH SHALL VIOLATE ANY PROVISION OF MASSACHUSETTS GENERAL LAWS, CHAPTER 151B, RELATIVE TO DISCRIMINATION IN HIRING, DISCHARGE, COMPENSATION, OR TERMS, CONDITIONS OR PRIVILEGES OF EMPLOYMENT BECAUSE OF RACE, COLOR, RELIGIOUS CREED, NATIONAL ORIGIN, SEX, AGE OR ANCESTRY.

CERTIFICATE OF GOOD FAITH FORM AS REQUIRED BY M.G.L. c. 30B / NON-COLLUSION FORM

UNDER MASSACHUSETTS GENERAL LAWS, CHAPTER 30B: SECTION 10, THE FOLLOWING CERTIFICATION MUST BE PROVIDED:

Section 10. A person submitting a bid or a proposal for the procurement or disposal of supplies, or services to any governmental body shall certify in writing, on the bid or proposal, as follows:

"The undersigned certifies under penalties of perjury that this bid or proposal has been made and submitted in good faith and without collusion or fraud with any other person. As used in this certification, the word "person" shall mean any natural person, business, partnership, corporation, union, committee, club, or other organization, entity, or group of individuals."

(Please Print)

Name of Person Signing Bid

Signature of Person Signing Bid

Company

No award will be made without vendor certification of the above.

Surplus Bid #: S-7904-W3 ~ Pricing / Specification Pages

Available Surplus

Located at: Worcester Police Headquarters: 9-11 Lincoln Square, Worcester, MA

Name of Bidder: _____

Surplus / Salvage Vehicles - Worcester Police

See specifications for description and pictures of vehicles

BID PRICE

Vehicle 1: 2011 Ford Crown Victoria \$ _____

Vehicle 2: 2011 Ford Crown Victoria \$ _____

Vehicle 3: 2011 Ford Crown Victoria \$ _____

Vehicle 4: 2010 Ford Crown Victoria \$ _____

Vehicle 5: 2011 Ford Crown Victoria \$ _____

Vehicle 6: 2007 Ford Crown Victoria \$ _____

Vehicle 7: 2008 Ford Crown Victoria \$ _____

Vehicle 8: 2008 Ford Crown Victoria \$ _____

Vehicle 9: 2011 Ford Crown Victoria \$ _____

Vehicle 10: 2011 Ford Crown Victoria \$ _____

Vehicle 11: 2008 Ford Crown Victoria \$ _____

Vehicle 12: 2011 Ford Crown Victoria \$ _____

Vehicle 13: 2011 Ford Crown Victoria \$ _____

Vehicle 14: 2011 Ford Crown Victoria \$ _____

Vehicle 15: 2011 Ford Crown Victoria \$ _____

<u>Vehicle 16:</u>	<u>2009 Ford Taurus</u>	\$ _____
<u>Vehicle 17:</u>	<u>2008 Ford Taurus</u>	\$ _____
<u>Vehicle 18:</u>	<u>2009 Ford Taurus</u>	\$ _____
<u>Vehicle 19:</u>	<u>2005 Ford Crown Victoria</u>	\$ _____
<u>Vehicle 20:</u>	<u>2008 Ford Taurus</u>	\$ _____
<u>Vehicle 21:</u>	<u>2006 Ford Crown Victoria</u>	\$ _____
<u>Vehicle 22:</u>	<u>2008 Ford Taurus</u>	\$ _____
<u>Vehicle 23:</u>	<u>2009 Ford Taurus</u>	\$ _____
<u>Vehicle 24:</u>	<u>2008 Ford Taurus</u>	\$ _____
<u>Vehicle 25:</u>	<u>2008 Ford Taurus</u>	\$ _____
<u>Vehicle 26:</u>	<u>2009 Ford Taurus</u>	\$ _____
<u>Vehicle 27:</u>	<u>2008 Ford Taurus</u>	\$ _____
<u>Vehicle 28:</u>	<u>2009 Ford Taurus</u>	\$ _____
<u>Vehicle 29:</u>	<u>2007 Nissan Maxima</u>	\$ _____
<u>Vehicle 30:</u>	<u>2004 Lexus ES330</u>	\$ _____
<u>Vehicle 31:</u>	<u>2007 Acura RDX</u>	\$ _____
<u>Vehicle 32:</u>	<u>2011 Chevrolet Equinox</u>	\$ _____
<u>Vehicle 33:</u>	<u>2000 Lexus ES300</u>	\$ _____
<u>Vehicle 34:</u>	<u>2012 Nissan Altima</u>	\$ _____
<u>Vehicle 35:</u>	<u>2005 Toyota Avalon</u>	\$ _____

Vehicle 36: 1999 Toyota Camry \$ _____

Vehicle 37: 2008 Honda Accord \$ _____

Item 38: Ford Crown Victoria – Misc. Parts (entire lot) \$ _____

- Award to be made to the highest bidder per item.
- Vehicles may be viewed at employee parking lot at 9-11 Lincoln Square
- Any questions about these vehicles may be directed to Chris Gagliastro at gagliastroc@worcesterma.gov
 - Any additional clarifications on these vehicles or this surplus bid will be posted via addendum on the open bids page of the Purchasing Department site. Addenda may not be mailed.
<http://www.worcesterma.gov/e-services/bids/open-bids>
- VEHICLES ARE IN POOR CONDITION. SEE ATTACHED PHOTOS / DESCRIPTIONS
- *WPD IS IN POSSESSION OF TITLES TO ALL VEHICLES.*

Vehicle No. 1 - 2011 Ford Crown Victoria color white, unknown mileage VIN# 2FABP7BV2BX180906, mechanical issues, extensive rot, for parts only.



Vehicle No. 2 - 2011 Ford Crown Victoria color white, unknown mileage VIN#2FABP7BV9BX102333, unknown mechanical issues, for parts only.



Vehicle No. 3 - 2011 Ford Crown Victoria color white, unknown mileage VIN# 2FABP7BV4BX180907, mechanical issues, extensive rot, for parts only.



Vehicle No. 4- 2010 Ford Crown Victoria color white, unknown mileage VIN# 2FABP7BV3AX102083, unknown mechanical issues, for parts only.



Vehicle No. 5 - 2011 Ford Crown Victoria color white, unknown mileage VIN# 2FABP7BV8BX172485, unknown mechanical issues, for parts only.



Vehicle No. 6 - 2007 Ford Crown Victoria color white, unknown mileage VIN# 2FAFP71W67X104351, blown engine, rot issues, for parts only.



Vehicle No. 7 – 2008 Ford Crown Victoria color white, unknown mileage VIN# 2FAFP71VX8X111618, unknown mechanical issues, transmission issues, rocker panel rot, for parts only.



Vehicle No. 8 – 2008 Ford Crown Victoria color white, unknown mileage VIN# 2FABP7BV1AX102082, mechanical issues, extensive rot, for parts only.



Vehicle No. 9 – 2011 Ford Crown Victoria color white, unknown mileage VIN# 2FABP7BV0BX180905, blown engine, floor pans rot, for parts only.



Vehicle No. 10 – 2011 Ford Crown Victoria color white, unknown mileage VIN# 2FABP7BV1BX180914, unknown mechanical issues, parts removed, for parts only.



Vehicle NO. 11 – 2008 Ford Crown Victoria color white, unknown mileage VIN#2FABP7BV3BX172457, mechanical issues, & extensive rot, for parts only.



Vehicle NO. 12 – 2011 Ford Crown Victoria color white, unknown mileage VIN#2FABP7BV4BX180910, unknown mechanical issues, & transmission issues, for parts only.



Vehicle No. 13 – 2011 Ford Crown Victoria color white, unknown mileage VIN#2FABP7BV3BX172488, engine issues, & extensive rot, for parts only.



Vehicle No. 14 - 2011 Ford Crown Victoria color white, unknown mileage, VIN# 2FABP7BV8BX101898, engine issues, extensive rot, for parts only.



Vehicle No. 15 - 2011 Ford Crown Victoria color white, unknown mileage, VIN# 2FABP7BV1BX180900, engine issues, rot, for parts only.



Vehicle No. 16 - 2009 Ford Taurus color gray, mileage 78,222, VIN# 1FAHP23WX9G107352, unknown mechanical issues, extensive rot.



Vehicle No. 17 - 2008 Ford Taurus color brown, mileage 109,199, VIN# 1FAHP24W28G142450, unknown mechanical issues, extensive rot.



Vehicle No. 18 - 2009 Ford Taurus color red, mileage 73,847 VIN# 1FAHP26W69G109790, transmission issues, extensive rot.



Vehicle No. 19 - 2005 Ford Crown Victoria color brown, mileage 114,143, VIN# 2FAFP71W65X120112, blown engine, transmission issues, rot issues.



Vehicle No. 20 - 2008 Ford Taurus color gray, mileage 111,086, VIN# 1FAHP24W68G142449, unknown mechanical issues, extensive rot.



Vehicle No. 21 - 2006 Ford Crown Victoria color blue, unknown mileage VIN# 2FAFP71W66X108317, unknown mechanical issues, extensive rot.



Vehicle No. 22 – 2008 Ford Taurus color blue, mileage 108,131 VIN#1FAHP24W58G142443, unknown mechanical issues, extensive rot.



Vehicle No. 23 – 2009 Ford Taurus color black, mileage 101,691, VIN#1FAHP23W39G109797, transmission issues, extensive rot.



Vehicle No. 24 – 2008 Ford Taurus color blue, mileage 101,691, VIN#1FAHP24W48G142448, unknown mechanical issues, extensive rot.



Vehicle No. 25 – 2008 Ford Taurus color red, mileage unknown, VIN#1FAHP24W98G142445, unknown mechanical issues, extensive rot.



Vehicle No. 26 – 2009 Ford Taurus color brown, 86,216 miles, VIN#1FAHP23W89G109794, transmission issues, extensive rot



Vehicle No. 27 – 2008 Ford Taurus color red, 75,041 miles, VIN#1FAHP24W08G142446, unknown mechanical issues, extensive rot.



Vehicle No. 28 – 2009 Ford Taurus color brown, 115,530 miles, VIN#1FAHP23W69G109793, unknown mechanical issues, extensive rot.



Vehicle No. 29 - 2007 Nissan Maxima color gray, unknown mileage VIN# 1N4BA41E07C851589, unknown mechanical issues, accident damage.



Vehicle No. 30 - 2004 Lexus ES330 color blue, mileage 200,226, VIN# JTHBA30G240021053, unknown mechanical issues.



Vehicle No. 31 - 2007 Acura RDX color black, mileage 144,532, VIN# 5J8TB18237A008375, blown engine, unknown mechanical issues.



Vehicle No. 32 - 2011 Chevy Equinox color gray, mileage 129,271, VIN# 2CNFLEEC1B6443524, blown engine.



Vehicle No. 33 - 2000 Lexus ES300 color gray, mileage 153,022, VIN# JT8BF28G8Y5094758, unknown mechanical issues, water damage, rot issues.



Vehicle No. 34 - 2012 Nissan Altima color blue, unknown mileage VIN# 1N4AL2AP8CN475816, blown engine.



Vehicle No. 35 – 2005 Toyota Avalon color silver, unknown mileage VIN# 4T1BK36B85U054557, accident damage, unknown mechanical issues.

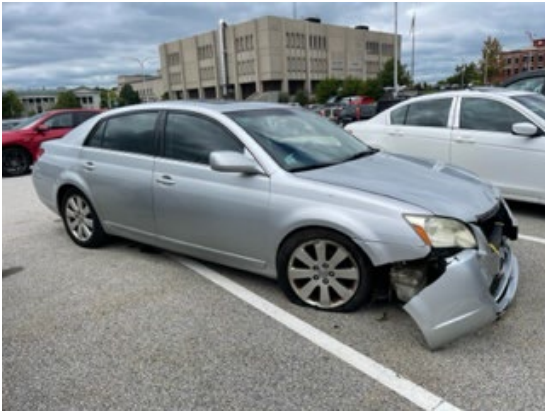

Vehicle No. 36 - 1999 Toyota Camry color gray, unknown mileage VIN# 4T1BG22K3XU506421, engine issues.



Vehicle No. 37 - 2008 Honda Accord, color black, unknown mileage VIN# 1HGCP26438A014349, accident total loss.



Crown Vic Salvage Parts (2008 thru 2011) from storage:

10 front doors (3 left, 7 right); 13 rear doors (9 left, 4 right); 6 hoods; front fenders (3 left, 2 right); 2 front grilles; 6 trunk lids.

