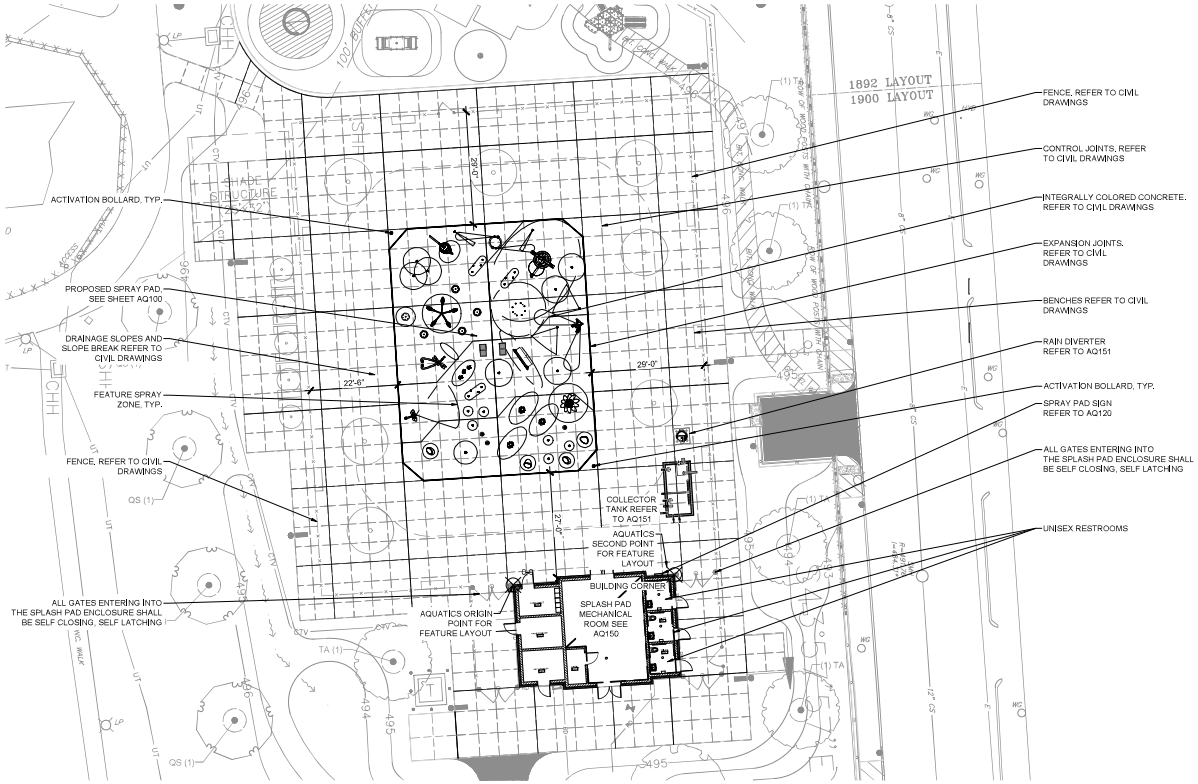

SITE LAYOUT

SCALE: 1/16" = 1'-0"

0 16 32 48

SCALE: 1/16"=1'-0"

As-built Drawings

THE ELECTRICAL CONTRACTOR SHALL GROUND AND BOND ALL ELECTRICAL EQUIPMENT, POOL REINFORCING, POOL ACCESSORIES, AND PIPING IN ACCORDANCE WITH NATIONAL ELECTRIC CODE REQUIREMENTS, ARTICLE 680. THE ELECTRICAL CONTRACTOR SHALL OBTAIN A COPY OF ALL APPLICABLE LOCAL STATE ELECTRICAL CODE REGULATIONS.

PLOTTED ON:

HABEEB & ASSOCIATES ARCHITECTS
H&A
759 LUNGMOOR STREET SUITE 106
HOPKINTON, MA 01748
100 GROVE ST #103
WORCESTER, MA 01605
781.871.9866
habeebarch.com

COMMONWEALTH OF MASSACHUSETTS
MARK P MARIANO
CIVIL
No. 51945
REGISTERED PROFESSIONAL ENGINEER
08/21/2023

UNIVERSITY PARK SPLASH PAD
DEPARTMENT OF PUBLIC WORKS & PARKS
965 MAIN STREET
WORCESTER, MA, 01610

REVISIONS

MARK	DATE	DESCRIPTION

PROJECT NO:	2124.08
DATE:	8/30/23
SCALE:	As indicated
DRAWN BY:	CWB
CHECKED BY:	KTE

SITE LAYOUT

AQ002