



The City of
WORCESTER

Administration & Finance – Purchasing Division
Christopher J. Gagliastro, MCPPO – Purchasing Director
455 Main Street, Room 201, Worcester, MA 01608
P | 508-799-1220
purchasing@worcesterma.gov

December 4, 2025

To All Bidders:

Subject: **Bid No. CR-8593-W6, Sewer System Cleaning Services / DPW**

ADDENDUM NO. 1

To Whom It May Concern:

With reference to our bid request relative to the above subject, please refer to the changes/modifications/clarifications to the original proposal request.

- **PLEASE SEE BELOW QUESTIONS RECEIVED AND RESPONSES FROM CITY**
 1. Please provide information related to HDS structure sizes (sketches, etc) and debris collected from recent events at the four (4) HDS locations.
Please see attached information available from DPW.

Bidders are requested to acknowledge and/or include this addendum with submission. All other terms, conditions, and specifications remain unchanged.

Very truly yours,

Christopher J. Gagliastro
Purchasing Director

BELMONT DRAIN East Sector**10.6 to Rim (empty)**

<i>Date</i>	<i>Rim Height</i>	<i>Sedim. Height</i>	<i>Oil</i>	<i>Floatables</i>	<i>Date Cleaned</i>	<i>Sedim. Removed</i>	<i>Notes</i>
							last clean 09/01/2009
01/07/10	10	0.6	no	no			
04/05/10	8.8	1.8	no	no			
06/14/10	8.2	2.4	no	no			
12/04/10	7.20	3.40	no	small amount			
12/04/10		0.00	no	no	12/4/2010	4 yards	alos cleaned trash rack
04/22/11	9.70	0.90	no	yes			
10/26/11	7.30	3.30	no	1 bottle			An Outboard motor dumped
03/26/12	7.10	3.50	no	no			
05/16/12	6.9	3.8	no	yes	5/16/2012	4.5 yards	by truck (37840 pounds)
10/4/2012	7.7	4.1	no	yes			
4/26/2013	7.0	3.6	no	yes			
7/25/2013	10.6	0	no	no	7/25/2013	4 yards	done by Alpine
3/25/2014							bridge construction/no access
9/3/2014	8.7	1.9	no	yes			frame elev change bridg const
9/23/2014		2-3 feet	no	yes	9/23/2014	8 yards	done by Alpine
8/31/2015	9	1.6	no	no			
9/25/2015		3 feet	no	yes	9/25/2015	8 yards	done by Alpine
5/12/2016	10	0.6	no	no	10/5/2016	7 yards	Earth Tech
5/17/2017	9.4	1.2	no	no			
12/14/2017	8.6	2	NO	YES	12/14/2017	4 yards	
4/23/2018	10	0.6	no	no			
7/30/2018	9.1	1.5	no	no	10/17/2018	7 yds	DAL
9/16/2019	10.6	2	no	yes	9/16/2019	5-9 yds	sas
11/17/2020							cleaned by contractor due to construction runoff

RUSTIC DR EXTENSION

West Sector

23.4' to Rim (empty)

Date	Rim Height	Sedim. Height	Oil	Floatables	Date Cleaned	Sedim. Removed	Notes
4/21/2015	19.7'	2-3'	no	no	9/1/2015	1 yd	Only removed some, will return 10/2 to finish
9/2/2015					9/2/2015	2 yards	Could not reach the bottom with man in hole but cleared out ~5-6 feet of material.
5/11/2016	22.1	1.3					
10/13/2016	23.2	0.2	no	animal	10/13/2016	2 yards	down to bottom
5/19/2017	23.2	0.2	no	yes			
12/5/2017		2.0	no	no	12/5/2017	0.5	
4/23/2018	23.4	0.0	no	no			DAL
7/30/2018	23.2	0.0	no	no			DAL
10/19/2018	22.5	0.5	no	no			inspect only
9/20/2019	22.1	4.0	no	no	9/20/2019	4	sas

SALISBURY STREET NORTH

Central Sector

12.5 to Rim (empty)

<i>Date</i>	<i>Rim Height</i>	<i>Sedim. Height</i>	<i>OIL</i>	<i>Floatabl es</i>	<i>Date Cleaned</i>	<i>Sedim. Removed</i>	<i>Notes</i>
							last clean 7/16/09
4/5/2010	12.1	0.7	no	no			
4/16/2010	11.5	1.2	no	no			
9/25/2010	11.1	1.1	no	no	9/25/2010	3 yards	
4/22/2011	11.7	1.1	no	no			
10/26/2011	12.3	0.5	no	yes			MH frame is chipped
3/23/2012	10.9	1.9	no	yes			
10/5/2012	10.5	2.5	no	no			
4/26/2013	11	1.5	no	yes			some places empty, some up to 2'.
6/29/2013	10.5	2.0	no	yes	6/29/2013	4 yds	
4/8/2014	12	0.5	no	no			
8/29/2014	10.7	1.3	no	yes			
4/18/2015	10.7	1.8	no	no	10/6/2016	6 yards	
5/18/2017	11.8	0.7	no	yes			
12/13/2017	11.25	1.3	no	no	12/13/2017		12/13/2017
5/14/2018	12.3	0.2	no	no			DAL
7/30/2018	12.5	0.2	no	no			DAL
10/18/2018	9.7	36"	no	no	10/18/2018	7.5yds	
9/17/2019	10	30.0	no	yes	9/17/2019		sas

SALISBURY STREET SOUTH - A

Central Sector

12.5 to Rim (empty)

<i>Date</i>	<i>Rim Height</i>	<i>Sedim Height</i>	<i>OIL</i>	<i>Floatables</i>	<i>Date Cleaned</i>	<i>Sedim removed</i>	<i>Notes</i>
							last clean 7/16/09
4/5/2010	10.7	1.8	no	no			
6/14/2010	10.4	2.1	no	no			
9/25/2010	11	1.5	no	vo	9/25/2010	3.25 yards	
4/22/2011	11.5	1	no	no			
10/26/2011	12.2	0.3	no	yes			
3/23/2012	10.2	2.3	no	yes			
10/5/2012	10	2.5	no	no	10/10/2012	1.00 yard	
4/26/2013	11.5	1	no	yes			some places empty, some up to 1.5'
6/29/2013	10.5	2	no	yes	6/29/2013	4 yds	
4/8/2014	11.5	1	no	no			
8/29/2014	10.4	2.1	no	yes			
4/18/2015	10.2	2.3	no	yes	4/18/2015	4	
5/12/2016	10.7	1.8	no	no	10/6/2016	~7-8 yards	
5/18/2017	11.6	0.9	no	yes			
12/15/2017	10.8	0.7	no	yes	12/15/2017	2.5 yd	
5/14/2018	11.2	1.3	no	yes			DAL
7/30/2018	11.4	0.9	no	yes			
10/16/2018	10.4'	25"	no	yes	10/16/2018	4	sal
9/17/2019	10.5	2	no	yes	9/17/2019	3-Feb	sal

RTE. 9 BELMONT STREET
WESTBOUND

EASTBOUND

LAKE
QUINSIGAMOND

LAKE AVENUE NORTH

LEGEND



- △ LIMITS OF WETLANDS AND FLAGGING LOCATION
- 100 FOOT WETLAND BUFFER ZONE
- NOTE: PORTIONS OF PROJECT AREA ARE LOCATED WITHIN THE 100 YEAR FLOOD PLAIN. THE 100 YEAR FLOOD ELEVATION HAS NOT BEEN DETERMINED BY FEMA. (SOURCE: FEMA PANEL 15 OF 25, COMMUNITY-PANEL NUMBER 250349 0015 A EFFECTIVE DATE: AUGUST 15, 1980.)
- HAY BALE EROSION CHECK WITH SILTATION FENCE

PLAN
SCALE: 1" = 20'

LAKE
QUINSIGAMOND

PROFILE
SCALE: HOR. 1" = 20'
VERT. 1" = 4'

NOTE: FOR BORING INFORMATION SEE
APPENDIX C IN SPECIFICATIONS

DRAWN BY K.J.A.			 BETA ENGINEERING, INC. Engineers/Planners	SCALE: AS SHOWN	WORCESTER DEPARTMENT OF PUBLIC WORKS BELMONT STREET DRAIN IMPROVEMENTS CONTRACT NO. D96-2 STA 0+00 OUTFALL TO STA 3+55 LAKE AVENUE	JOB: 666
DEPT. CHECK NAD						FILE NO.: 666sh1.DWG
PROJ. CHECK K.M.A.						SHEET: 1
REVISIONS		DESCRIPTION				

NOTE : WATER LINE LOCATION APPROXIMATE

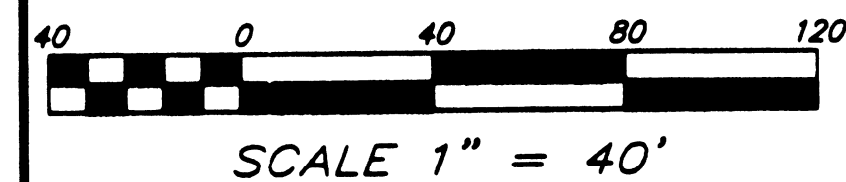
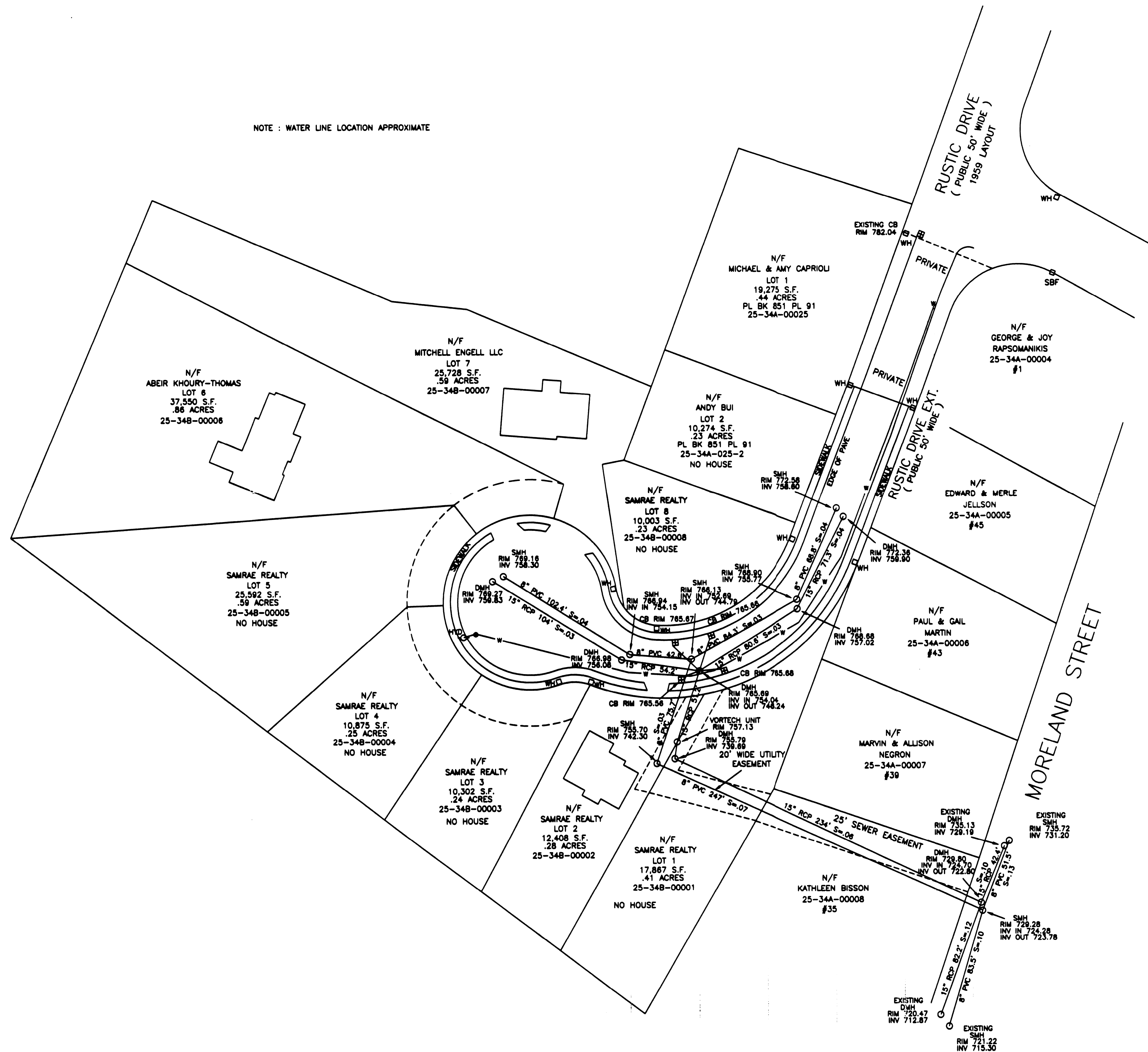

PLAN REFERENCE(S):
765/87,851/91,866/28

THIS PLAN SHOWS THE PROPERTY LINES THAT ARE THE LINES OF EXISTING OWNERSHIPS AND THE LINES OF STREETS AND WAYS SHOWN ARE THOSE OF PUBLIC OR PRIVATE STREETS OR WAYS ALREADY ESTABLISHED AND THAT NO NEW LINES FOR DIVISION OF OWNERSHIP OR FOR NEW WAYS ARE SHOWN.

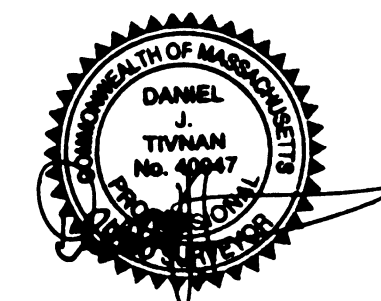

THIS PLAN HAS BEEN PREPARED IN CONFORMITY WITH THE RULES AND REGULATIONS OF THE REGISTER OF DEEDS OF THE COMMONWEALTH OF MASSACHUSETTS.

hs&t group, inc.
PROFESSIONAL CIVIL ENGINEERS & LAND SURVEYORS
75 HAMMOND STREET - 2ND FLOOR
WORCESTER, MASSACHUSETTS 01610-1723
PHONE: 508-757-4644 FAX: 508-752-0865 WWW.HSTGROUP.NET

AS-BUILT PLAN
RUSTIC DRIVE EXTENSION

APPLICANT(S)/OWNER(S):
SAMRAE REALTY TRUST
1148 HIGH ST WESTWOOD MA

DATE: 12-22-08 COMP'D: ALB FIELD: PS

SCALE: 1"=40' CAD: DJT FLD. BK: 807-132

ZONE: RS-10 REVD: HH RUSTICBLT.DWG

JOB NUMBER: 3147 SHEET NUMBER

DWG NUMBER: 4102 1 of 1