

DISTRICT—WIDE
DRINKING FOUNTAIN
REPLACEMENT PROJECT

CITY OF WORCESTER, MASSACHUSETTS
WORCESTER PUBLIC SCHOOLS

BID SET: 3—01—2024

PROJECT OWNER:

CITY OF WORCESTER
WORCESTER PUBLIC SCHOOLS
20 IRVING STREET
WORCESTER, MA 01609

PROJECT DESIGNER & MANAGER:

WORCESTER PUBLIC SCHOOLS
FACILITIES MANAGEMENT DEPARTMENT
115 NORTHEAST CUTOFF
WORCESTER, MA 01606

DRAWING LIST

DRAWING	SHEET TITLE	SHEET NO
T01	TITLE SHEET	01 OF 60
T02	NOTES & SPECIFICATIONS	02 OF 60
T03	NOTES & SPECIFICATIONS	03 OF 60
T04	DRAWING LIST & ADDRESSES	04 OF 60
A01	BURNCOAT HIGH SCHOOL	05 OF 60
A02	CANTERBURY MAGNET SCHOOL	06 OF 60
A03	CANTERBURY MAGNET SCHOOL	07 OF 60
A04	CHANDLER MAGNET SCHOOL	08 OF 60
A05	CHANDLER MAGNET SCHOOL	09 OF 60
A06	CITY VIEW DISCOVERY SCHOOL	10 OF 60
A07	CITY VIEW DISCOVERY SCHOOL	11 OF 60
A08	CLAREMONT ACADEMY SCHOOL	12 OF 60
A09	CLAREMONT ACADEMY SCHOOL	13 OF 60
A10	ELM PARK COMMUNITY SCHOOL	14 OF 60
A11	FANNING LEARNING	15 OF 60
A12	FANNING LEARNING	16 OF 60
A13	FOLEY ATHLETIC COMPLEX	17 OF 60
A14	FOREST GROVE MIDDLE SCHOOL	18 OF 60
A15	FOREST GROVE MIDDLE SCHOOL	19 OF 60
A16	GATES LANE ELEMENTARY SCHOOL	20 OF 60
A17	GATES LANE ELEMENTARY SCHOOL	21 OF 60
A18	GATES LANE ELEMENTARY SCHOOL	22 OF 60
A19	GRAFTON ST. ELEMENTARY SCHOOL	23 OF 60
A20	GREENDALE HEAD START SCHOOL	24 OF 60
A21	JACOB HIATT MAGNET SCHOOL	25 OF 60
A22	JACOB HIATT MAGNET SCHOOL	26 OF 60
A23	LAKE VIEW SCHOOL	27 OF 60
A24	MAY STREET SCHOOL	28 OF 60
A25	MAY STREET SCHOOL	29 OF 60
A26	MILL SWAN HEAD START SCHOOL	30 OF 60

DRAWING LIST CONTINUED

DRAWING	SHEET TITLE	SHEET NO
A27	MILLBURY ST, HEAD START SCHOOL	31 OF 60
A28	NEW CITIZEN CENTER SCHOOL	32 OF 60
A29	NORRBACK AVE ELEMENTARY SCHOOL	33 OF 60
A30	QUINSIGAMOND ELEMENTARY SCHOOL	34 OF 60
A31	QUINSIGAMOND ELEMENTARY SCHOOL	35 OF 60
A32	ROOSEVELT ELEMENTARY SCHOOL	36 OF 60
A33	ROOSEVELT ELEMENTARY SCHOOL	37 OF 60
A34	SULLIVAN MIDDLE SCHOOL	38 OF 60
A35	SULLIVAN MIDDLE SCHOOL	39 OF 60
A36	SULLIVAN MIDDLE SCHOOL	40 OF 60
A37	THORNDYKE ROAD SCHOOL	41 OF 60
A38	UNION HILL SCHOOL	42 OF 60
A39	VERNON HILL SCHOOL	43 OF 60
A40	WEST TATNUCK SCHOOL	44 OF 60
A41	WOODLAND ACADEMY SCHOOL	45 OF 60
A42	WOODLAND ACADEMY SCHOOL	46 OF 60
A43	WORCESTER ARTS MAGNET SCHOOL	47 OF 60
A44	WORCESTER EAST MIDDLE SCHOOL	48 OF 60
A45	WORCESTER TECHNICAL HIGH SCHOOL	49 OF 60
A46	WORCESTER TECHNICAL HIGH SCHOOL	50 OF 60
A47	WORCESTER TECHNICAL HIGH SCHOOL	51 OF 60
A48	WORCESTER TECHNICAL HIGH SCHOOL	52 OF 60
A49	WORCESTER TECHNICAL HIGH SCHOOL	53 OF 60
A50	WORCESTER TECHNICAL HIGH SCHOOL	54 OF 60
A51	WORCESTER TECHNICAL HIGH SCHOOL	55 OF 60
A52	WORCESTER TECHNICAL HIGH SCHOOL	56 OF 60
A53	WORCESTER TECHNICAL HIGH SCHOOL	57 OF 60
A54	WORCESTER TECHNICAL HIGH SCHOOL	58 OF 60
A55	WORCESTER TECHNICAL HIGH SCHOOL	59 OF 60
A56	WORCESTER TECHNICAL HIGH SCHOOL	60 OF 60

CITY OF WORCESTER



WORCESTER
PUBLIC SCHOOLS

REVISIONS:

NOTES:

PREPARED BY:

EDWARD L. STEVENS – CAD OPERATOR
RYAN B. HACKER – ASST. DIRECTOR

FACILITIES MANAGEMENT
DEPARTMENT

115 N.E. CUTOFF
WORCESTER, MA 01606

PROJECT TITLE:

DISTRICT—WIDE
DRINKING FOUNTAIN
REPLACEMENT PROJECT

VARIOUS LOCATIONS:
WORCESTER, MA

DRAWING NAME:

TITLE SHEET
BOTTLE FILLER LOCATION

DATE:

2024—03—01

SCALE:

AS NOTED

FILE NAME

TITLE—ESSER—001

DRAWING NUMBER:

T01

SHEET

01

OF

60

NOTES & SPECIFICATIONS

Worcester Public Schools: Dept. of Facilities Management

Bid Specifications to Furnish & Install Drinking Water Fixtures with Bottle Filling Stations

Section 1 - Project Scope of Work (SOW):

The Worcester Public Schools (WPS) is seeking a vendor to procure and install 91 drinking water fixtures in 30 different school buildings across the District (City of Worcester). In addition, WPS is also seeking that one set of replacement filters be provided with all 91 fixtures. All fixtures will be replacing existing drinking water fountains or water coolers, constituting a one-to-one swap of existing units for new code compliant fixtures.

- Details regarding the school locations, and number of fixtures to be installed, can be found in the drawing set/bid documents provided, "District-Wide Drinking Fountain Replacement Project" dated March 1, 2024.
- Photographs of the locations for the installation of the fixtures can be found in the drawing set/bid documents provided, "District-Wide Drinking Fountain Replacement Project" dated March 1, 2024.
- Full architectural floor plans of each school location may be furnished to winning bidder. MEP Drawings do not exist for all locations; WPS will furnish known valve and shutoff locations to the awarded bidder where possible. Plumbing connections must be field verified for each site and unit location by the awarded bidder as part of SOW ahead of installation of units. Any incompatibilities shall be brought to the attention of the Owner before final installation is scheduled.
- Electrical service disconnects and reconnects for all units will be by Owner's in-house electrical trades staff, in coordination with the awarded vendor.
- Abatement and hazardous materials mitigation, if necessary, will be conducted under separate contract by Owner, in coordination with WPS Environmental Health and Safety Division of the Facilities Department.

Awardee will be responsible for engaging all trades disciplines necessary to complete specified SOW, which includes demolition, storage, and disposal of existing units, as well as architectural modifications if required. The WPS will make all reasonable efforts to ensure that locations of shutoff valves are provided to winning bidder, but the awardee must field verify before performing any plumbing shutdowns that impact other building systems. All shutdowns must be scheduled in advance and approved by the WPS Facilities Department in writing.

Section 2 - Fixture Specifications:

Furnish (91) identical brand fixtures meeting the required specifications in *Figure 1.0* (on following page) at a minimum, as well as the additional requirements listed below. (80) units will be included in the base bid, with an additional (11) defined as "Alternate #1".

Acceptable manufacturers include **Elkay, Murdock/Morris Group, HAWS, Oasis, Halsey Taylor** or approved equivalent.

- Fixtures must include a bottle filler with one or two, depending on location, drinking fountain(s). Fixture types include:

1WC1BF = (1) water drinking fountain, (1) bottle filler

2WC1BF = (2) water drinking fountains, (1) bottle filler

- Fixture types are specified in listing found in the bid drawings and also in *Section 4* of this document, "Location Listing."

- Fixtures must be refrigerated/cooler units.
- Fixtures must be commercial-grade and approved for use by the Mass. Plumbing Code.
- Fixtures must be ADA compliant.
- Furnish one (1) replacement filter per the required filter specifications listed in *Figure 1.0* for each fixture. Replacement filter stock to be delivered to the WPS Facilities Department located at 115 NE Cutoff – Building 2, Worcester, MA 01606.

Figure 1.0 – Fixture minimum required technical specifications:

1) Bottle Filling Stations, Filter Additions and Retrofit Units, must be:

- constructed of a durable anti-microbial, anti-corrosion material or stainless steel;
- certified to National Sanitation Foundation International (NSF) and American National Standards Institute (ANSI) standards for the number of contaminants that leach from the products into the drinking water (NSF/ANSI 61) and a maximum lead content by weight (NSF/ANSI 372);
- contain a visible LED indicator for filter maintenance;
- meet Americans with Disabilities Act (ADA) guidelines for reach range and wheelchair access.

2) Filters and Replacement Filters, must be:

- certified to NSF International/ANSI standards 42 and 53 for the removal of lead and other contaminants with documented evidence that the filters reduce lead below 1ppb and;
- have at least a 3,000-gallon capacity.

3) Additional Recommendations from MassDEP:

Particulate Filters

Utilizing a particulate filter in addition to the onboard filter could extend the useful life of fixtures and filters while decreasing the risk of filters being compromised by particulates.

Vandal-Resistant

For locations with heavy traffic or high-fixture-usage, consider the more durable construction found in vandal-resistant fixtures.

Filter Shut Off

MassDEP recommends the use of fixtures that will shut-off when the filter has reached the end of its service life.

Note: Eligible fixtures and filters must be certified by NSF/ANSI and must be listed on [nsf.org](https://www.nsf.org)

Section 3 - Installation:

Installation procedures shall follow all manufacturers guidelines and protocols, and the additional guidance provided in *Figure 2.0*, "Mass DEP Point of Use (POU) Device Installation Guidance"

- Fixtures shall be stored by contractor and brought to each school location immediately prior to installation, as on-site storage of materials outside of active work will not be permitted without prior approval by Owner.
- Awardee to pull all necessary permits for unit removal and installation.
- Awardee to attend all required inspections at no additional cost to the Owner.
- While school is not in session, all work to be conducted between the hours of 7:00 am - 3:00 pm, unless granted prior authorization by the WPS Facilities Department Management Team. When School is in session, work hours are second shift, 3:00 pm – 10:00 pm, with advanced coordination, dependent on specific building location.
- Installation may commence on Monday, June 24, 2024.
- Installation shall be completed by Friday, October 4, 2024.
- Remove any identified existing drinking water fixtures and properly dispose of fixtures off-site.
- Identify any suspected hazardous materials to the WPS Facilities Department, for coordination and removal by Owner. Owner will furnish listing of known hazardous materials to the awarded vendor for their records and planning, as applicable.
- Area of work must be broom-clean and organized at the close of each shift. Floor and wall protection is required where the demo and install may damage the surrounding areas and must be provided at the discretion of the Owner.
- Behind each new fixture, as required, in-wall bracing and structural support must be installed per fixture manufacturer specifications.
- Finish wall with a PVC composite backing sheet, minimum ¼" thick. All wall backers to be light gray or white in color and to have beveled edges, cut on site as needed to conform to each specific installation. Backer must be securely fastened to the existing wall using physical connections. Provide caulking where necessary to ensure backer panel is sealed around the perimeter. Product data sheet and proposed material to be provided to and approved by the WPS Facilities Department before installation.
- Follow all guidance shown in *Figures 3.0 - 3.2* with regarding to mounting heights and clearances around fixtures. All fixtures must be installed in compliance with federal ADA/ and state MAAAB guidelines.
- Follow all protocols in *Figure 2.0*, including flushing units prior to installation of filters.
- Follow any manufacturer's recommendations for flushing units after installation of filters.
- Date of installation to be written in permanent marker on each filter.
- Units to be turned off (no water or power) upon completion of installation so that necessary post-installation testing can be conducted.

A proposed schedule and timeline shall be furnished to the WPS for approval prior to commencement of work. The Owner reserves the right to schedule work at specific locations with input from the awardee as required, to accommodate ongoing school programs and events that may take place over the duration of the project.

Figure 2.0 – Mass DEP Point of Use (POU) Device Installation Guidance:

Installation

All parties installing, repairing or maintaining these devices should wash their hands and use clean sanitary tools and practices.

Devices should be located where they are protected from tampering and vandalism.

Flushing: Prior to installation of the POU device, the water line needs to be flushed (for at least 10 minutes) in order to remove sediment from the pipe, which could clog the device filter.

Certified Devices: Use only POU treatment devices and filter replacements that are certified to NSF International /ANSI standards for the removal of lead and copper. Current organizations certifying to these standards include NSF International, Water Quality Association (WQA), Underwriters Laboratory (UL), and the International Association of Plumbers and Mechanical Officials (IAPMO). Always verify with the organization that the device has been tested and certified for the removal of lead and/or copper.

Follow State and Local Requirements: Installation of POU devices must be done by a licensed plumber in accordance with the Massachusetts Board of State Examiners of Plumbers and Gas Fitters - 248 CMR 1.00 - 11.00.

Install on Cold Water Lines Only: Install POU devices on the cold water supply lines of the facility's plumbing. Do not attach devices to hot water supply line to the filter.

Shut off Valve: Install a water shutoff valve on the incoming cold water supply line to aid in future servicing of POU device filter.

Check for Leaks: After installing new POU devices, open the water supply valve and check for leaks. Flush the system sufficiently (approximately three minutes) to effectively remove residue before putting the outlet back into use.

Cross Connections and Local Public Water Supplier: Inform your local PWS when the installation of a POU device is complete. They may wish to conduct a cross connection control survey.

Figure 3.0 – Typical Unit Elevation & Clearances:

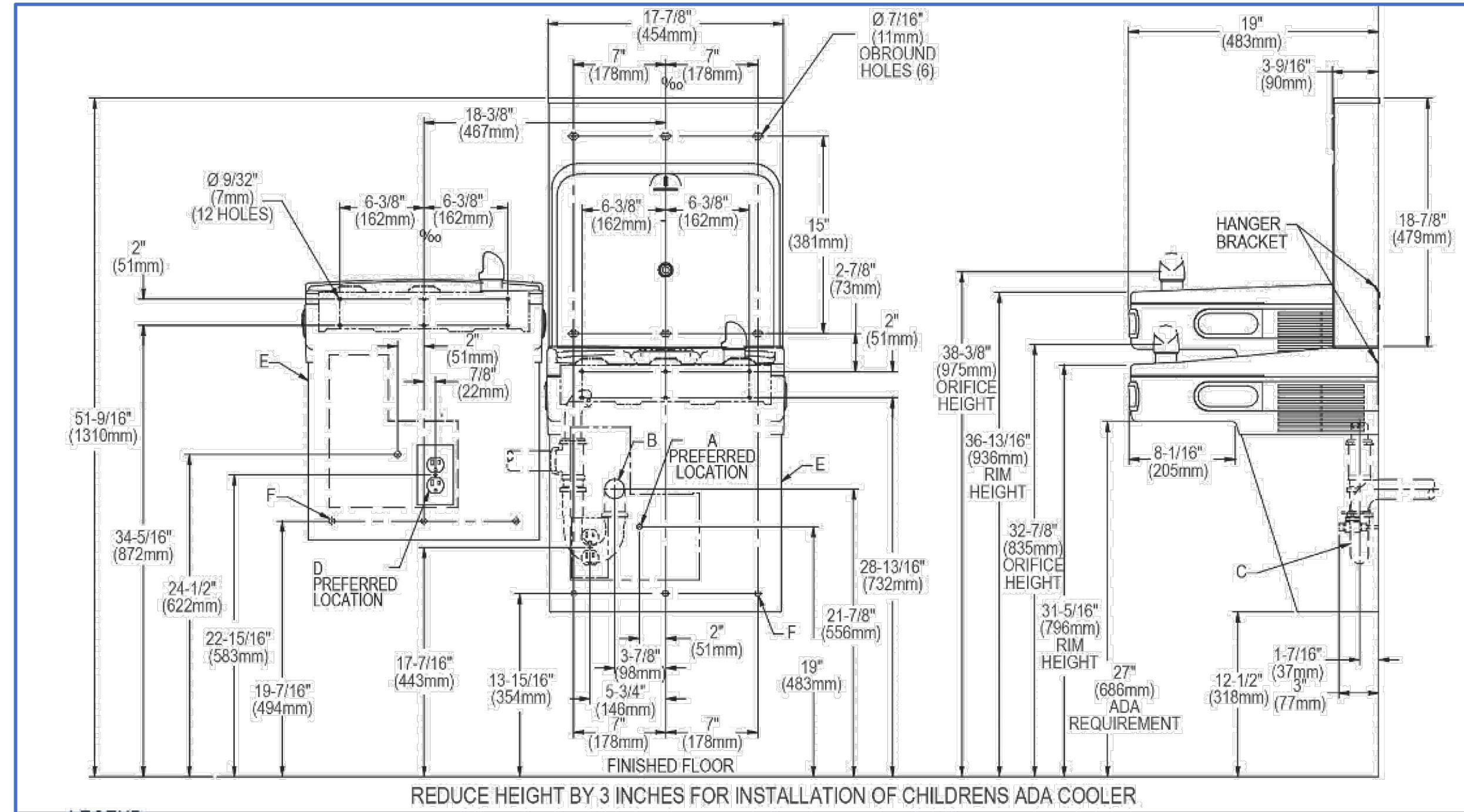

Figure 3.1 – Typical Unit Elevation & Clearances:

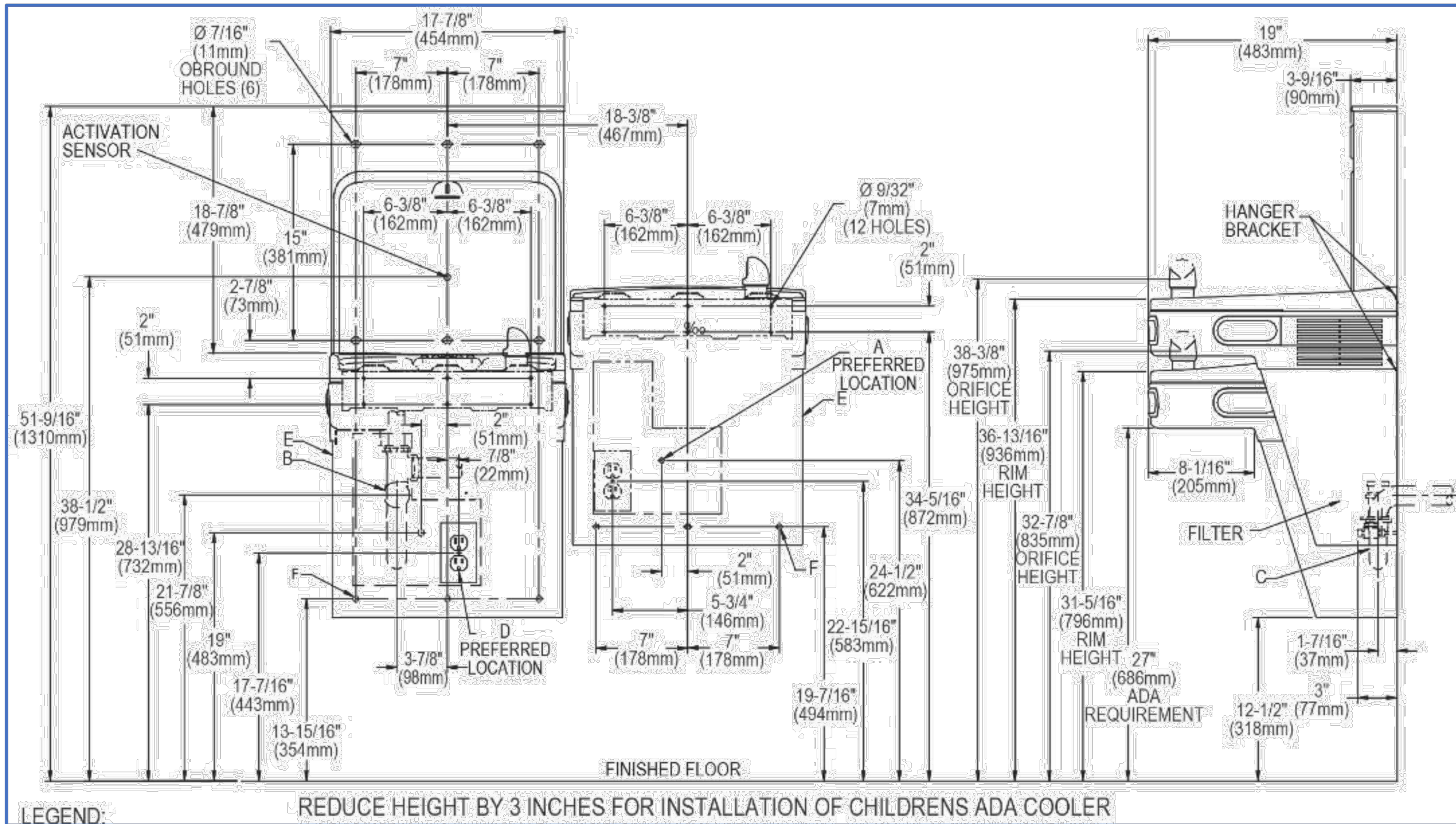
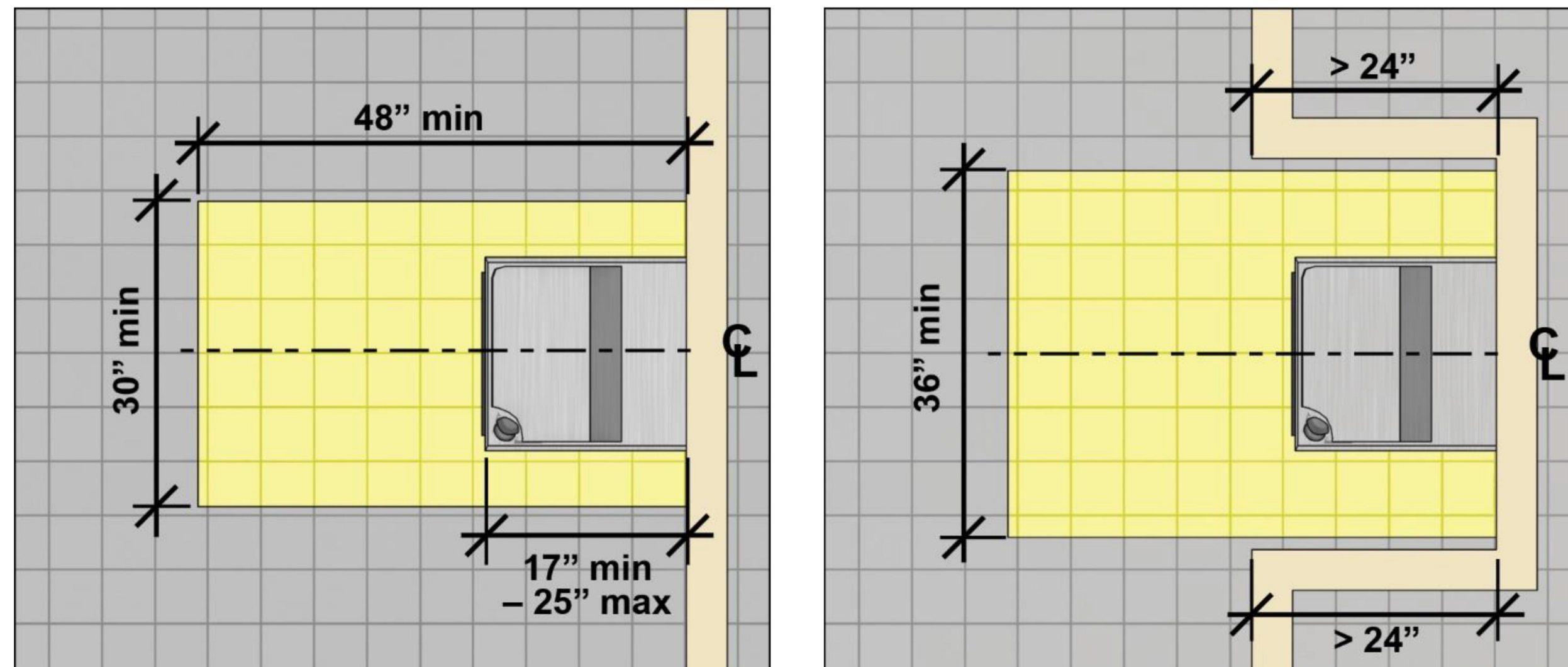

Figure 3.2 – Typical Unit Plan Clearances:



REVISIONS:

NOTES:

PREPARED BY:

EDWARD L. STEVENS – CAD OPERATOR
RYAN B. HACKER – ASST. DIRECTOR

FACILITIES MANAGEMENT
DEPARTMENT

115 N.E. CUTOFF
WORCESTER, MA 01606

PROJECT TITLE:

DISTRICT-WIDE
DRINKING FOUNTAIN
REPLACEMENT PROJECT

VARIOUS LOCATIONS:
WORCESTER, MA

DRAWING NAME:

NOTES & SPECIFICATIONS
BOTTLE FILLER LOCATION

DATE:

2024-03-01

SCALE:

AS NOTED

FILE NAME

TITLE-ESSER-002

DRAWING NUMBER:

T02

SHEET

02

OF

60

NOTES & SPECIFICATIONS



WORCESTER
PUBLIC SCHOOLS

REVISIONS:

NOTES:

PREPARED BY:

EDWARD L. STEVENS – CAD OPERATOR
RYAN B. HACKER – ASST. DIRECTOR

FACILITIES MANAGEMENT
DEPARTMENT

115 N.E. CUTOFF
WORCESTER, MA 01606

PROJECT TITLE:

DISTRICT-WIDE
DRINKING FOUNTAIN
REPLACEMENT PROJECT

VARIOUS LOCATIONS:
WORCESTER, MA

DRAWING NAME:

LOCATIONS
BOTTLE FILLER LOCATION

DATE:

2024-03-01

SCALE:

AS NOTED

FILE NAME

TITLE-ESSER-003

DRAWING NUMBER:

T03

SHEET

03 OF

60

Section 4 – Location Listing:

Sheet #	School Name	Loc. ID	Fixture code	Bldg. Level	Location Description	Fixture Type	Alt #1
A01	Burncoat High School	O36	DW	Basement	Gym - Near far exterior doors	1WC1BF	
A02	Canterbury Elem. School	O06	DW	1st floor	Hallway outside girls room - right	2WC1BF	
A02	Canterbury Elem. School	O27	DW	2nd floor	Outside Room 205 - right	2WC1BF	
A03	Canterbury Elem. School	O37	DW	3rd floor	Outside Room 305 - right	2WC1BF	
A04	Chandler Magnet Elem. School	O33	DW	C-Wing 1st floor	Main Lobby	1WC1BF	
A04	Chandler Magnet Elem. School	O08	DW	A-Wing 1st floor	Hallway across from Room 107	1WC1BF	
A05	Chandler Magnet Elem. School	O12	DW	A-Wing 2nd floor	Hallway across from Room 203 - left	1WC1BF	
A06	City View Elem. School	O01	DW	1st floor	Hallway across from Room 101	1WC1BF	Yes
A06	City View Elem. School	O19	WC	2nd floor	Outside Gym - high	2WC1BF	
A07	City View Elem. School	O29	DW	3rd floor	Hallway across from room 302	1WC1BF	
A07	City View Elem. School	O40	DW	4th floor	Hallway outside Library	1WC1BF	
A08	Claremont	O02	WC	3rd floor	Outside custodial office - right	2WC1BF	
A08	Claremont	O13	WC	1st floor	Outside custodial office - right	2WC1BF	
A09	Claremont	O07	WC	2nd floor	Outside custodial office - right	2WC1BF	
A10	Elm Park Comm. Elem. School	O13	DW	1st floor	Hallway across from Room 124	1WC1BF	
A10	Elm Park Comm. Elem. School	O24	DW	2nd floor	Lobby outside Mens & Womens bathrooms	1WC1BF	
A11	Fanning	O07	WC	Basement	Hallway outside Custodian Office	1WC1BF	
A11	Fanning	O06	WC	1st floor	Hallway outside Room 105	1WC1BF	
A12	Fanning	O04	WC	2nd floor	Hallway between Rooms 205 & 207	1WC1BF	
A12	Fanning	O01	WC	3rd floor	Hallway outside Room	1WC1BF	Yes
A13	Foley	O02	DW	Ground	Home team locker room	1WC1BF	
A13	Foley	O03	DW	Ground	Away team locker room	1WC1BF	

A14	Forest Grove Middle	O25	WC	1st floor	Hallway across from Main Office - right	2WC1BF	
A14	Forest Grove Middle	O44	WC	1st floor	Hallway outside Room 123 - left upper	2WC1BF	
A15	Forest Grove Middle	O49	WC	2nd floor	Hallway outside Room 205 - right lower	2WC1BF	
A16	Gates Lane Elem. School	O06	WC	1st floor	Across from elevator	1WC1BF	
A16	Gates Lane Elem. School	O08	WC	1st floor	Hallway outside Room 118 bathrooms	1WC1BF	Yes
A17	Gates Lane Elem. School	O14	WC	2nd floor	Hallway across from Room 202 Library	1WC1BF	
A17	Gates Lane Elem. School	O18	WC	3rd floor	Hallway across from Room 302	1WC1BF	
A18	Gates Lane Elem. School	O39	WC	4th floor	Hallway across from Room 402	1WC1BF	
A19	Grafton Street Elem. School	O16	WC	Basement	Bldg 1 - Outside boys room - right	2WC1BF	
A20	Greendale	O05	DW	Basement	Outside girls room - left	2WC1BF	
A21	Jacob Hiatt Magnet Elem. Scl	O13	DW	1st floor	1st Floor hallway next to stairs	1WC1BF	
A21	Jacob Hiatt Magnet Elem. Scl	O21	DW	2nd floor	Hallway across from Room 210	1WC1BF	
A22	Jacob Hiatt Magnet Elem. Scl	O22	WC	3rd floor	Hallway across from Room 308	1WC1BF	
A23	Lake View Elem. School	O05	DW	1st floor	Outside girls room - right	2WC1BF	
A23	Lake View Elem. School	O10	DW	1st floor	Outside boys room - right	2WC1BF	
A24	May Street Elem. School	O07	DW	Basement	Cafeteria	1WC1BF	
A24	May Street Elem. School	O06	DW	1st floor	Hallway outside Room 3	1WC1BF	
A25	May Street Elem. School	O01	DW	2nd floor	Hallway across from boys room	1WC1BF	
A26	Mill Swan Elem. School			A-side	Central main office area	1WC1BF	
A27	Millbury Street	O02	OT	1st floor	Next to the sink by classroom	1WC1BF	
A27	Millbury Street	O01	OT	2nd floor	Next to sink by classroom	1WC1BF	
A28	New Citizen Center	O05	DW	1st floor	Hallway between bathrooms - right	2WC1BF	
A29	Norrback Ave. Elem. School	O37	WC	2nd floor	Between boys & girls room	2WC1BF	

A30	Quinsigamond Elem. School	O05	WC	1st floor	1st floor between boys & girls room	2WC1BF	
A30	Quinsigamond Elem. School	O21	WC	2nd floor	2nd fir hall across from girls room	2WC1BF	
A31	Quinsigamond Elem. School	O41	WC	3rd floor	3rd floor hall across from girls room	2WC1BF	
A32	Roosevelt Elem. School	O16	WC	1st floor	Hallway outside mens room and Room 131	1WC1BF	
A32	Roosevelt Elem. School	O27	WC	2nd floor	Hallway across from Room 208	1WC1BF	
A33	Roosevelt Elem. School	O40	WC	3rd floor	Hallway across from Room 308	1WC1BF	
A33	Roosevelt Elem. School	O53	WC	4th floor	Hallway across from Room 408	1WC1BF	
A34	Sullivan Middle School	O14	DW	1st floor	Hallway across from elevator	1WC1BF	Yes
A34	Sullivan Middle School	O18	WC	1st floor	Hallway outside Room 110 bathrooms - right	2WC1BF	
A35	Sullivan Middle School	O20	WC	1st floor	Hallway outside Room 130 bathrooms - right	2WC1BF	Yes
A35	Sullivan Middle School	O11	WC	2nd floor	Hallway outside Room 210 bathrooms - right	2WC1BF	
A36	Sullivan Middle School	O07	WC	3rd floor	Hallway outside Room 310 bathrooms - right	2WC1BF	
A37	Thorndyke Rd. Elem. School	O13	DW	1st floor	Back wing hallway outside bathrooms	1WC1BF	
A38	Union Hill Elem. School	O02	DW	1st floor	Hallway outside main office	1WC1BF	
A38	Union Hill Elem. School	O22	DW	1st floor	Bldg 2 - Hallway across from Room 7	1WC1BF	
A39	Vernon Hill Elem. School	O23	DW	3rd floor	Hallway across from Grey Cafeteria - right	2WC1BF	
A40	West Tatnuck Elem. School	O05	DW	1st floor	Hallway between Rooms 11 & 12	1WC1BF	
A40	West Tatnuck Elem. School	O33	DW	1st floor	Hallway across from Room 8	1WC1BF	
A41	Woodland Academy	O25	WC	1st floor	Outside custodial room - right	2WC1BF	
A41	Woodland Academy	O27	WC	2nd floor	Outside custodial room - right	2WC1BF	
A42	Woodland Academy	O61	WC	3rd floor	Outside custodial room - right	2WC1BF	
A43	Worcester Arts Magnet School	O49	WC	1st floor	Main lobby - right	2WC1BF	
A44	Worcester East Middle School	O43	DW	2nd floor	Hallway outside Room 207	1WC1BF	Yes

A45	Worcester Technical H.S.	100	WC	Bldg A - Ground floor	Cafeteria Room A001 - right	2WC1BF	
A45	Worcester Technical H.S.	120	WC	Bldg B - Ground floor	Outside Room B010 - low WC	2WC1BF	Yes
A46	Worcester Technical H.S.	O97	WC	Bldg A - 1st floor	Hallway outside girls bathroom A115 across from office	2WC1BF	
A46	Worcester Technical H.S.	103	WC	Bldg B- 1st floor	Outside Room B105 bathrooms near salon - lower WC	2WC1BF	
A47	Worcester Technical H.S.	O49	WC	Bldg C - 1st floor	Room C120 - outside bathrooms	1WC1BF	
A47	Worcester Technical H.S.	O50	WC	Bldg C - 1st floor	Room C128 Carpentry - outside bathrooms	1WC1BF	
A48	Worcester Technical H.S.	107	WC	Bldg C - 1st floor	Room C109 Plumbing - middle of room	1WC1BF	
A48	Worcester Technical H.S.	O52	WC	Bldg D - 1st floor	Room D108 Auto - left	1WC1BF	Yes
A49	Worcester Technical H.S.	O53	WC	Bldg D - 1st floor	Room D120 Auto Tech - middle of room	1WC1BF	
A49	Worcester Technical H.S.	110	WC	Bldg D - 1st floor	Across from Room D106 - right	2WC1BF	
A50	Worcester Technical H.S.	O88	WC	Bldg E - 1st floor	Outside Room E123 - lower WC	2WC1BF	
A50	Worcester Technical H.S.	O80	WC	Bldg B - 2nd floor	Room B239 outside bathrooms Room B231	1WC1BF	Yes
A51	Worcester Technical H.S.	O82	WC	Bldg B - 2nd floor	Outside Room B210 - low WC	2WC1BF	
A51	Worcester Technical H.S.	O84	WC	Bldg E - 2nd floor	Outside Room E202 - low WC	2WC1BF	
A52	Worcester Technical H.S.	O91	WC	Bldg E - 2nd floor	Outside Room E210 storage near stairs - lower WC	2WC1BF	
A52	Worcester Technical H.S.	O68	WC	Bldg B - 3rd floor	Hallway near Room B310 - low WC	2WC1BF	
A53	Worcester Technical H.S.	O57	WC	Bldg C - 3rd floor	Outside Room C345 bathrooms - low WC	2WC1BF	
A53	Worcester Technical H.S.	O58	WC	Bldg C - 3rd floor	Room C325 Electrical	1WC1BF	Yes
A54	Worcester Technical H.S.	O59	WC	Bldg C - 3rd floor	Room C312/C311 - Painting & Decorating	1WC1BF	
A54	Worcester Technical H.S.	O60	WC	Bldg C - 3rd floor	Room C304/C305 HVAC	1WC1BF	
A55	Worcester Technical H.S.	O55	WC	Bldg D - 3rd floor	Room D325 Welding outside bathrooms	1WC1BF	Yes

A55	Worcester Technical H.S.	O92	WC	Bldg D - 3rd floor	Room D317 Machine Shop near bathrooms	1WC1BF	
A56	Worcester Technical H.S.	O73	WC	Bldg B - 4th floor	Outside Room B407 - low WC	2WC1BF	
A56	Worcester Technical H.S.	O77	WC	Bldg C - 4th floor	Outside Room C422 bathrooms - low WC	2WC1BF	
Total Units	[91]	[80] Base Bid, [11] Alt #1					
				Fixture Type Key:	1WC1BF = (1) water drinking fountain, (1) bottle filler		
					2WC1BF = (2) water drinking fountains, (1) bottle filler		

DRAWING LIST & ADDRESSES

DRAWING	SHEET TITLE	LOCATION ADDRESS	QUADRANT
T01	TITLE SHEET		
T02	NOTES & SPECIFICATIONS		
T03	NOTES & SPECIFICATIONS		
T04	DRAWING LIST & ADDRESSES		
A01	BURNCOAT HIGH SCHOOL	179 BURNCOAT ST. WORCESTER, MA 01602	BURNCOAT
A02	CANTERBURY MAGNET SCHOOL	129 CANTERBURY ST. WORCESTER, MA 01603	SOUTH
A03	CANTERBURY MAGNET SCHOOL	129 CANTERBURY ST. WORCESTER, MA 01603	SOUTH
A04	CHANDLER MAGNET SCHOOL	525 CHANDLER ST. WORCESTER, MA 01602	DOHERTY
A05	CHANDLER MAGNET SCHOOL	525 CHANDLER ST. WORCESTER, MA 01602	DOHERTY
A06	CITY VIEW DISCOVERY SCHOOL	80 PROSPECT ST. WORCESTER, MA 01605	NORTH
A07	CITY VIEW DISCOVERY SCHOOL	80 PROSPECT ST. WORCESTER, MA 01605	NORTH
A08	CLAREMONT ACADEMY SCHOOL	15 CLAREMONT ST. WORCESTER, MA 01610	SOUTH
A09	CLAREMONT ACADEMY SCHOOL	15 CLAREMONT ST. WORCESTER, MA 01610	SOUTH
A10	ELM PARK COMMUNITY SCHOOL	23 NORTH ASHLAND ST. WORCESTER, MA 01609	DOHERTY
A11	FANNING LEARNING	24 CHATHAM ST. WORCESTER, MA 01609	DOHERTY
A12	FANNING LEARNING	24 CHATHAM ST. WORCESTER, MA 01609	DOHERTY
A13	FOLEY ATHLETIC COMPLEX	305 CHANDLER ST. WORCESTER, MA 01602	DOHERTY
A14	FOREST GROVE MIDDLE SCHOOL	495 GROVE ST. WORCESTER, MA 01605	DOHERTY
A15	FOREST GROVE MIDDLE SCHOOL	495 GROVE ST. WORCESTER, MA 01605	DOHERTY
A16	GATES LANE ELEMENTARY SCHOOL	1238 MAIN ST. WORCESTER, MA 01603	SOUTH
A17	GATES LANE ELEMENTARY SCHOOL	1238 MAIN ST. WORCESTER, MA 01603	SOUTH
A18	GATES LANE ELEMENTARY SCHOOL	1238 MAIN ST. WORCESTER, MA 01603	SOUTH
A19	GRAFTON ST. ELEMENTARY SCHOOL	311 GRAFTON ST. WORCESTER, MA 01604	NORTH
A20	GREENDALE HEAD START SCHOOL	130 LEEDS ST. WORCESTER, MA 01606	BURNCOAT
A21	JACOB HIATT MAGNET SCHOOL	772 MAIN ST. WORCESTER, MA 01610	DOHERTY
A22	JACOB HIATT MAGNET SCHOOL	772 MAIN ST. WORCESTER, MA 01610	DOHERTY
A23	LAKE VIEW SCHOOL	133 COBURN AVE WORCESTER, MA 01604	NORTH
A24	MAY STREET SCHOOL	265 MAY ST. WORCESTER, MA 01602	DOHERTY
A25	MAY STREET SCHOOL	265 MAY ST. WORCESTER, MA 01602	DOHERTY
A26	MILL SWAN HEAD START SCHOOL	337 MILL ST. WORCESTER, MA 01602	DOHERTY
A27	MILLBURY ST, HEAD START SCHOOL	389 MILLBURY ST.WORCESTER, MA 01610	SOUTH
A28	NEW CITIZEN CENTER SCHOOL	1407A MAIN ST. WORCESTER, MA 01603	SOUTH
A29	NORRBACK AVE ELEMENTARY SCHOOL	44 MALDEN ST. WORCESTER, MA 01606	BURNCOAT
A30	QUINSIGAMOND ELEMENTARY SCHOOL	14 BLACKSTONE RIVER RD. WORCESTER, MA 01607	SOUTH
A31	QUINSIGAMOND ELEMENTARY SCHOOL	14 BLACKSTONE RIVER RD. WORCESTER, MA 01607	SOUTH
A32	ROOSEVELT ELEMENTARY SCHOOL	1006 GRAFTON ST. WORCESTER, MA 01604	NORTH
A33	ROOSEVELT ELEMENTARY SCHOOL	1006 GRAFTON ST. WORCESTER, MA 01604	NORTH
A34	SULLIVAN MIDDLE SCHOOL	140 APRICOT ST. WORCESTER, MA 01603	SOUTH
A35	SULLIVAN MIDDLE SCHOOL	140 APRICOT ST. WORCESTER, MA 01603	SOUTH
A36	SULLIVAN MIDDLE SCHOOL	140 APRICOT ST. WORCESTER, MA 01603	SOUTH
A37	THORNDYKE ROAD SCHOOL	30 THORNDYKE RD. WORCESTER, MA 01606	BURNCOAT
A38	UNION HILL SCHOOL	1 CHAPIN ST. WORCESTER, MA 01604	NORTH
A39	VERNON HILL SCHOOL	211 PROVIDENCE ST. WORCESTER, MA 01607	SOUTH
A40	WEST TATNUCK SCHOOL	300 MOWER ST. WORCESTER, MA 01602	DOHERTY
A41	WOODLAND ACADEMY SCHOOL	93 WOODLAND ST WORCESTER, MA 01610	SOUTH
A42	WOODLAND ACADEMY SCHOOL	93 WOODLAND ST WORCESTER, MA 01610	SOUTH
A43	WORCESTER ARTS MAGNET SCHOOL	315 ST. NICHOLAS AVE WORCESTER, MA 01606	BURNCOAT
A44	WORCESTER EAST MIDDLE SCHOOL	420 GRAFTON ST WORCESTER, MA 01604	NORTH
A45	WORCESTER TECHNICAL HIGH SCHOOL	1 OFFICER MANNY FAMILIA WAY WORCESTER, MA 01605	BURNCOAT
A46	WORCESTER TECHNICAL HIGH SCHOOL	1 OFFICER MANNY FAMILIA WAY WORCESTER, MA 01605	BURNCOAT
A47	WORCESTER TECHNICAL HIGH SCHOOL	1 OFFICER MANNY FAMILIA WAY WORCESTER, MA 01605	BURNCOAT
A48	WORCESTER TECHNICAL HIGH SCHOOL	1 OFFICER MANNY FAMILIA WAY WORCESTER, MA 01605	BURNCOAT
A49	WORCESTER TECHNICAL HIGH SCHOOL	1 OFFICER MANNY FAMILIA WAY WORCESTER, MA 01605	BURNCOAT
A50	WORCESTER TECHNICAL HIGH SCHOOL	1 OFFICER MANNY FAMILIA WAY WORCESTER, MA 01605	BURNCOAT
A51	WORCESTER TECHNICAL HIGH SCHOOL	1 OFFICER MANNY FAMILIA WAY WORCESTER, MA 01605	BURNCOAT
A52	WORCESTER TECHNICAL HIGH SCHOOL	1 OFFICER MANNY FAMILIA WAY WORCESTER, MA 01605	BURNCOAT
A53	WORCESTER TECHNICAL HIGH SCHOOL	1 OFFICER MANNY FAMILIA WAY WORCESTER, MA 01605	BURNCOAT
A54	WORCESTER TECHNICAL HIGH SCHOOL	1 OFFICER MANNY FAMILIA WAY WORCESTER, MA 01605	BURNCOAT
A55	WORCESTER TECHNICAL HIGH SCHOOL	1 OFFICER MANNY FAMILIA WAY WORCESTER, MA 01605	BURNCOAT
A56	WORCESTER TECHNICAL HIGH SCHOOL	1 OFFICER MANNY FAMILIA WAY WORCESTER, MA 01605	BURNCOAT

REMARKS:

REVISIONS:

NOTES:

CITY OF WORCESTER



WORCESTER
PUBLIC SCHOOLS

PREPARED BY:

EDWARD L. STEVENS – CAD OPERATOR
RYAN B. HACKER – ASST. DIRECTOR

FACILITIES MANAGEMENT
DEPARTMENT

115 N.E. CUTOFF
WORCESTER, MA 01606

PROJECT TITLE:

DISTRICT-WIDE
DRINKING FOUNTAIN
REPLACEMENT PROJECT

VARIOUS LOCATIONS:
WORCESTER, MA

DRAWING NAME:
DRAWING LIST & ADDRESSES
BOTTLE FILLER LOCATIONS

DATE: 2024-03-01	SCALE: AS NOTED
---------------------	--------------------

FILE NAME
TITLE-ESSER-004

DRAWING NUMBER:

T04

SHEET 04 OF 60

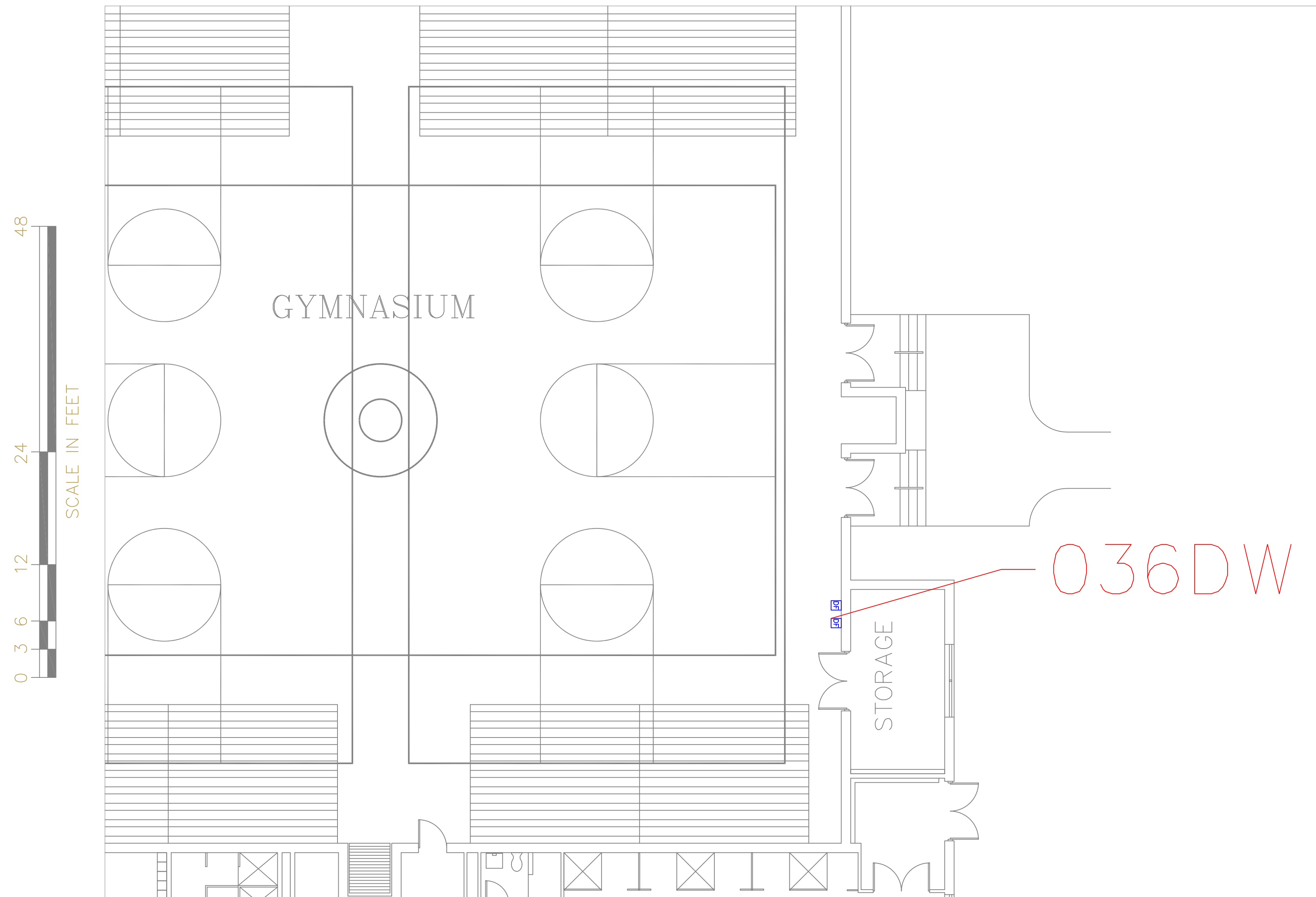

FLOOR PLAN OF UNIT 036DW

SCALE : 1/8" = 1'-0"

1
A01

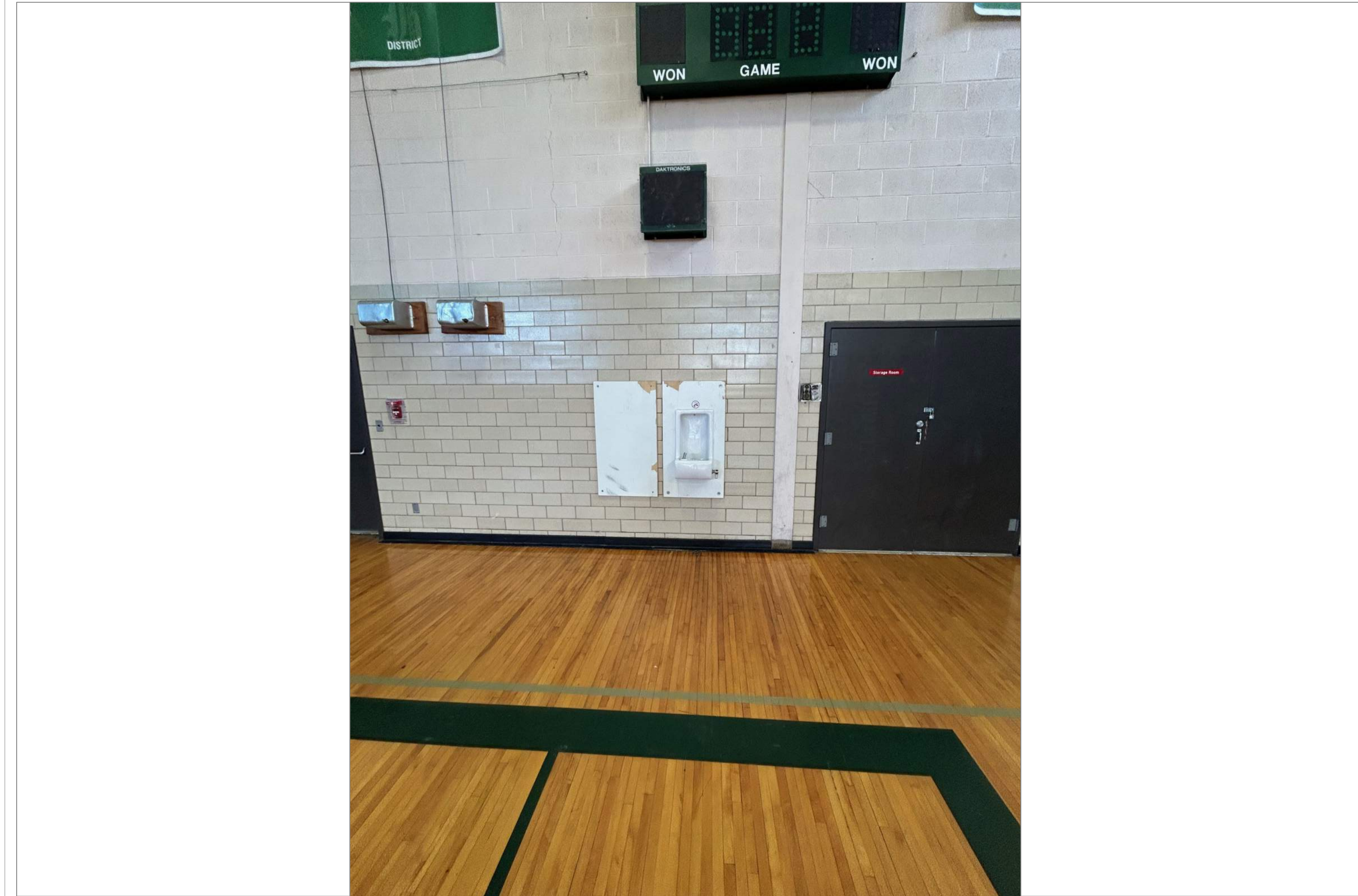

BURNCOAT HIGH SCHOOL GYMNASIUM

SCALE : NTS

1A
001

REMARKS:

REVISIONS:

NOTES:

CITY OF WORCESTER



WORCESTER
PUBLIC SCHOOLS

PREPARED BY:

EDWARD L. STEVENS - CAD OPERATOR
RYAN B. HACKER - ASST. DIRECTOR

FACILITIES MANAGEMENT
DEPARTMENT

115 N.E. CUTOFF
WORCESTER, MA 01606

PROJECT TITLE:

DISTRICT-WIDE
DRINKING FOUNTAIN
REPLACEMENT PROJECT

VARIOUS LOCATIONS:
WORCESTER, MA

DRAWING NAME:

BURNCOAT HIGH
BOTTLE FILLER LOCATION

DATE:

2024-03-01

SCALE:

AS NOTED

FILE NAME

BURNCOATH-ESSER-001

DRAWING NUMBER:

A01

SHEET

OF

60

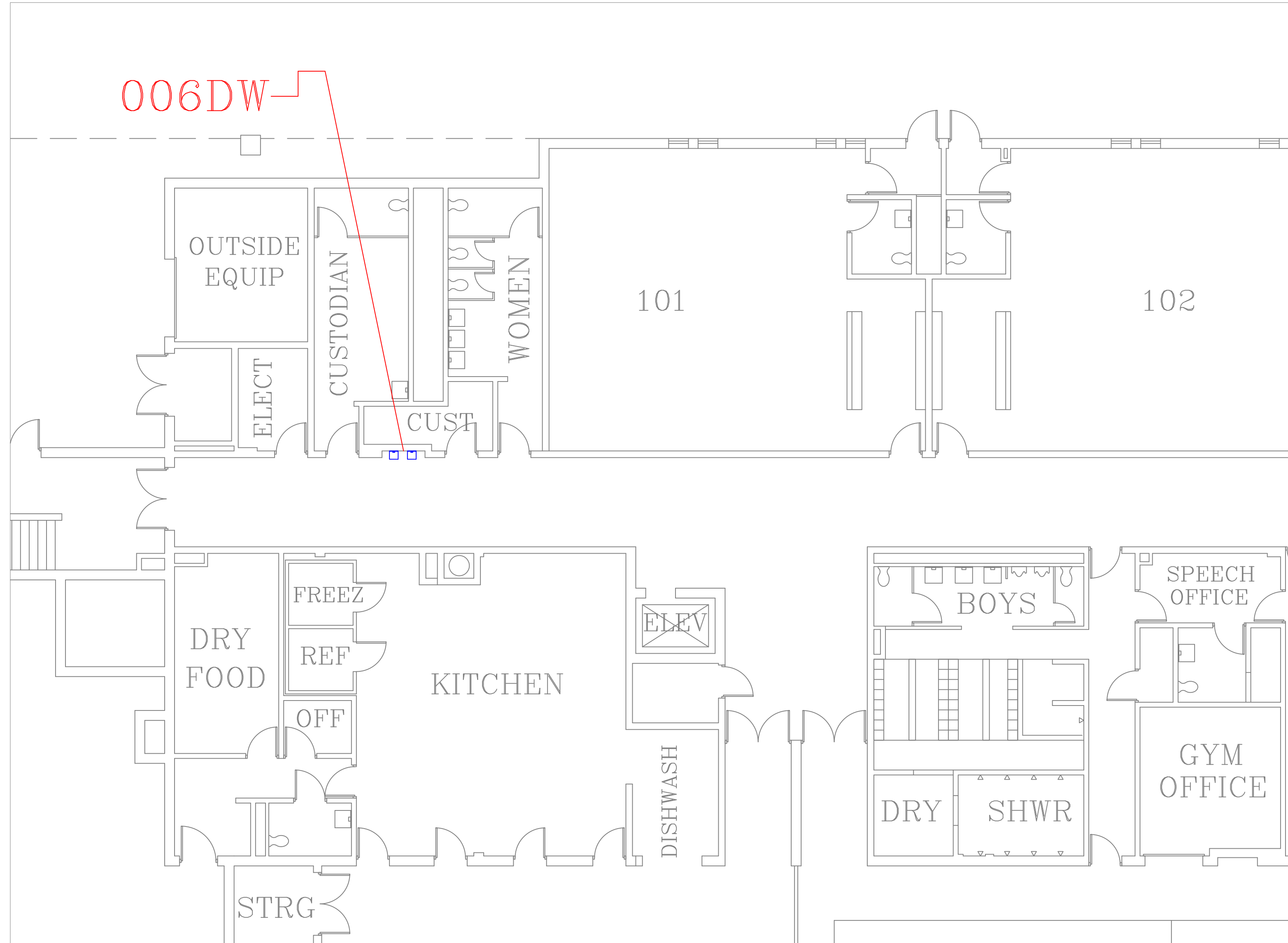

FLOOR PLAN OF UNIT 006DW

SCALE: 1/8" = 1'-0"

1
A02

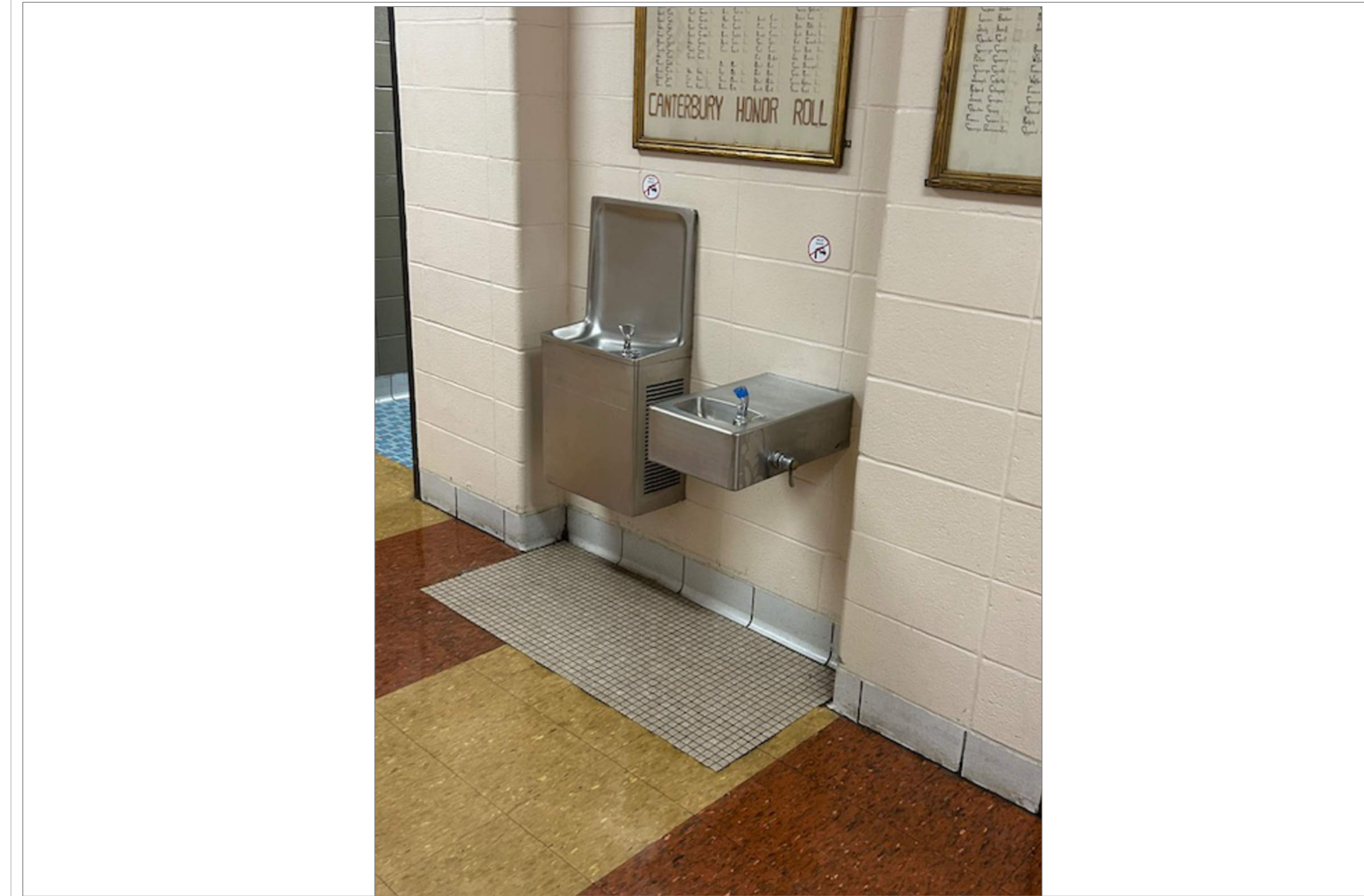

CANTERBURY FIRST FLOOR NEAR CUSTODIAN OFFICE

SCALE: NTS

1A
A02

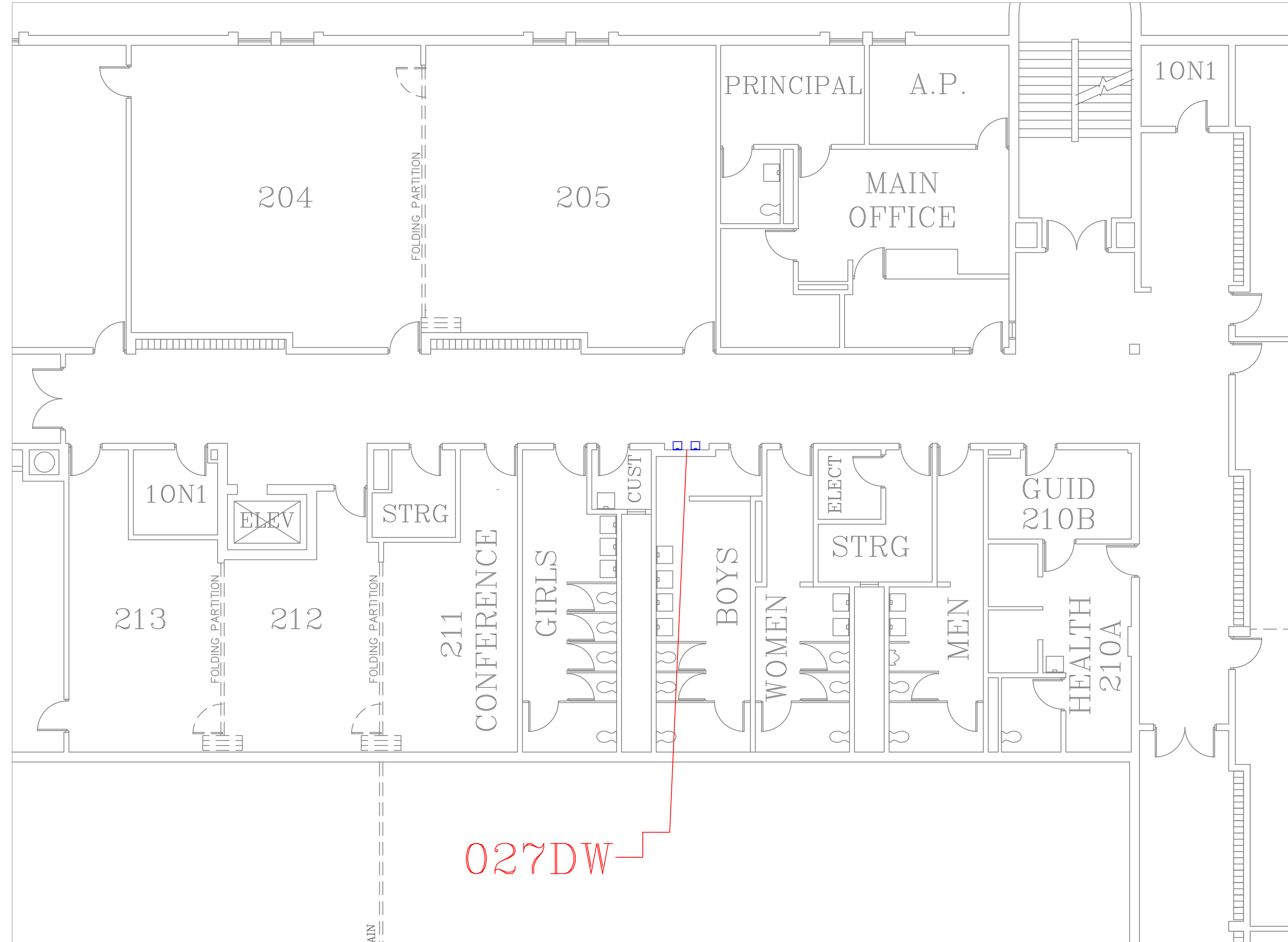

FLOOR PLAN OF UNIT 027DW

SCALE: 1/8" = 1'-0"

2
A02

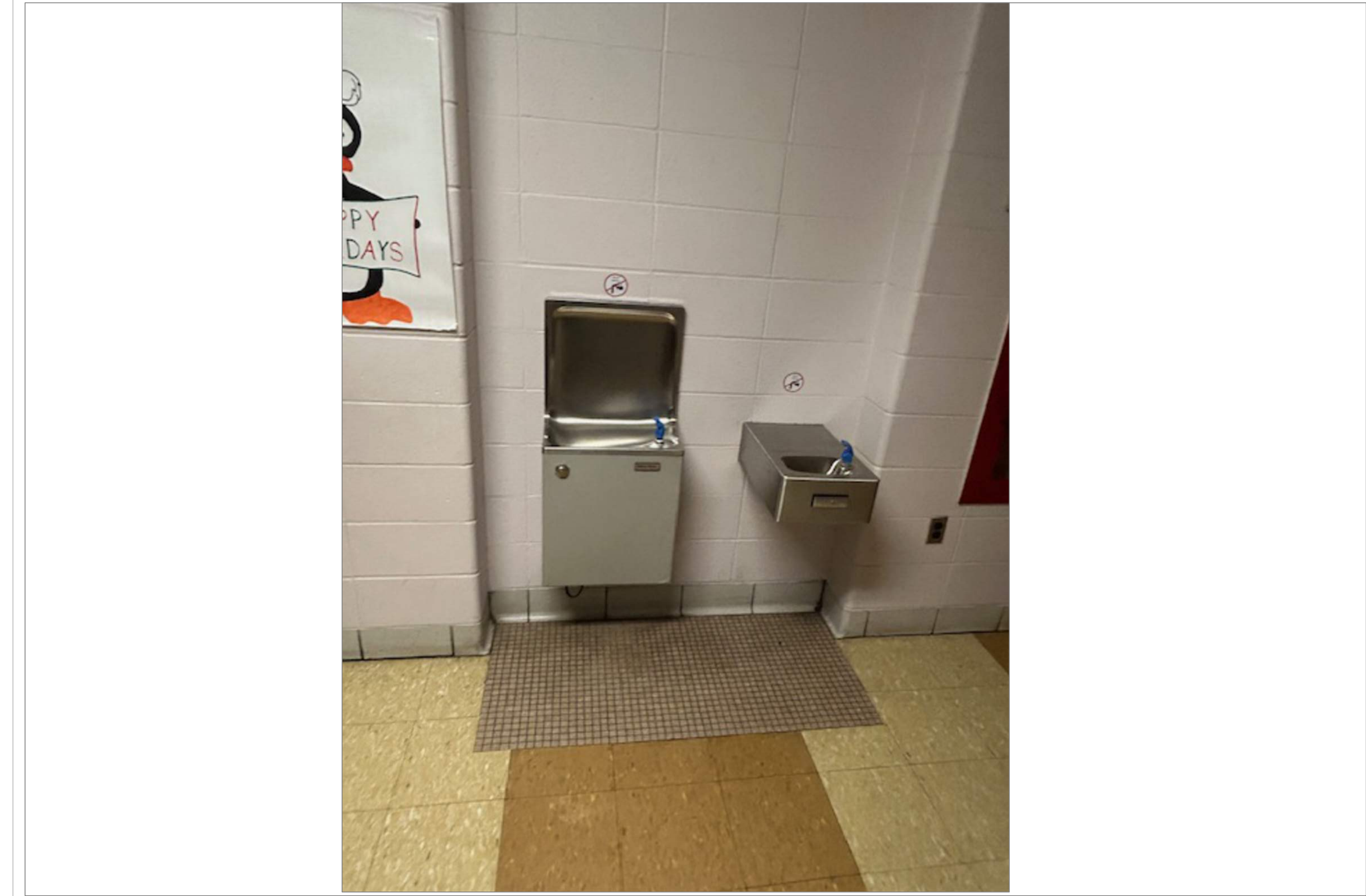

CANTERBURY 2ND FLOOR OUTSIDE BOYS ROOM

SCALE: NTS

2A
A02

REMARKS:

REVISIONS:

NOTES:

CITY OF WORCESTER



WORCESTER
PUBLIC SCHOOLS

PREPARED BY:

EDWARD L. STEVENS - CAD OPERATOR
RYAN B. HACKER - ASST. DIRECTOR

FACILITIES MANAGEMENT
DEPARTMENT

115 N.E. CUTOFF
WORCESTER, MA 01606

PROJECT TITLE:

DISTRICT-WIDE
DRINKING FOUNTAIN
REPLACEMENT PROJECT

VARIOUS LOCATIONS:
WORCESTER, MA

DRAWING NAME:

CANTERBURY
BOTTLE FILLER LOCATION

DATE:

2024-03-01

SCALE:

AS NOTED

FILE NAME

CANTERBURY-ESSER-001

DRAWING NUMBER:

A02

SHEET 06 OF 60



FLOOR PLAN OF UNIT 037DW

SCALE : 1/8" = 1'-0"

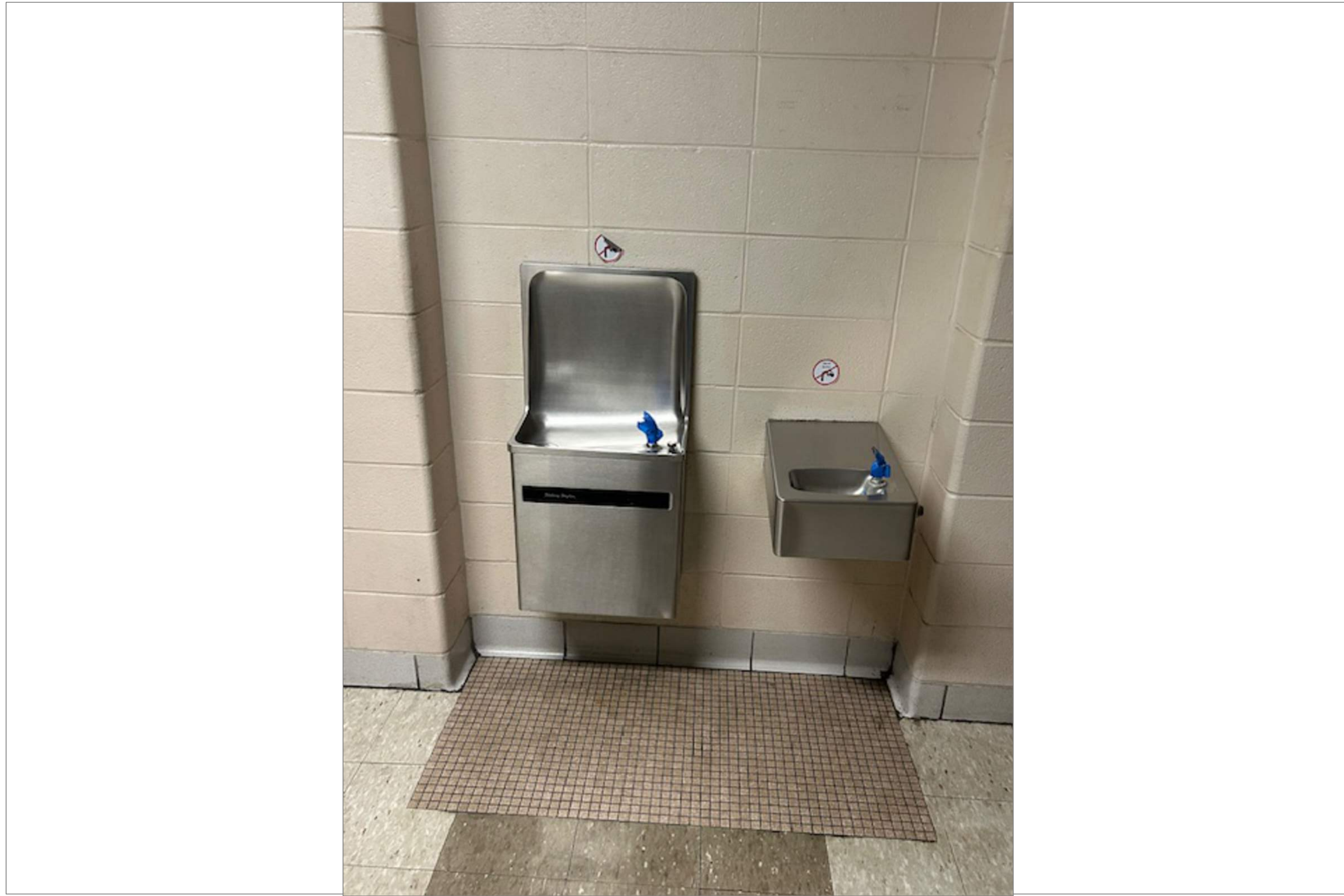

CANTERBURY THIRD FLOOR OUTSIDE BOYS ROOM

SCALE : N T S



REMARKS:

REVISIONS:

NOTES:

CITY OF WORCESTER



WORCESTER
PUBLIC SCHOOLS

PREPARED BY:

EDWARD L. STEVENS – CAD OPERATOR
RYAN B. HACKER – ASST. DIRECTOR

FACILITIES MANAGEMENT
DEPARTMENT

115 N.E. CUTOFF
WORCESTER, MA 01606

PROJECT TITLE:

DISTRICT-WIDE
DRINKING FOUNTAIN
REPLACEMENT PROJECT

VARIOUS LOCATIONS:
WORCESTER, MA

DRAWING NAME:
CANTERBURY
BOTTLE FILLER LOCATION

DATE:
2024-03-01

SCALE:
AS NOTED

FILE NAME
CANTERBURY-ESSER-002

DRAWING NUMBER:

A03

SHEET 07 OF 60

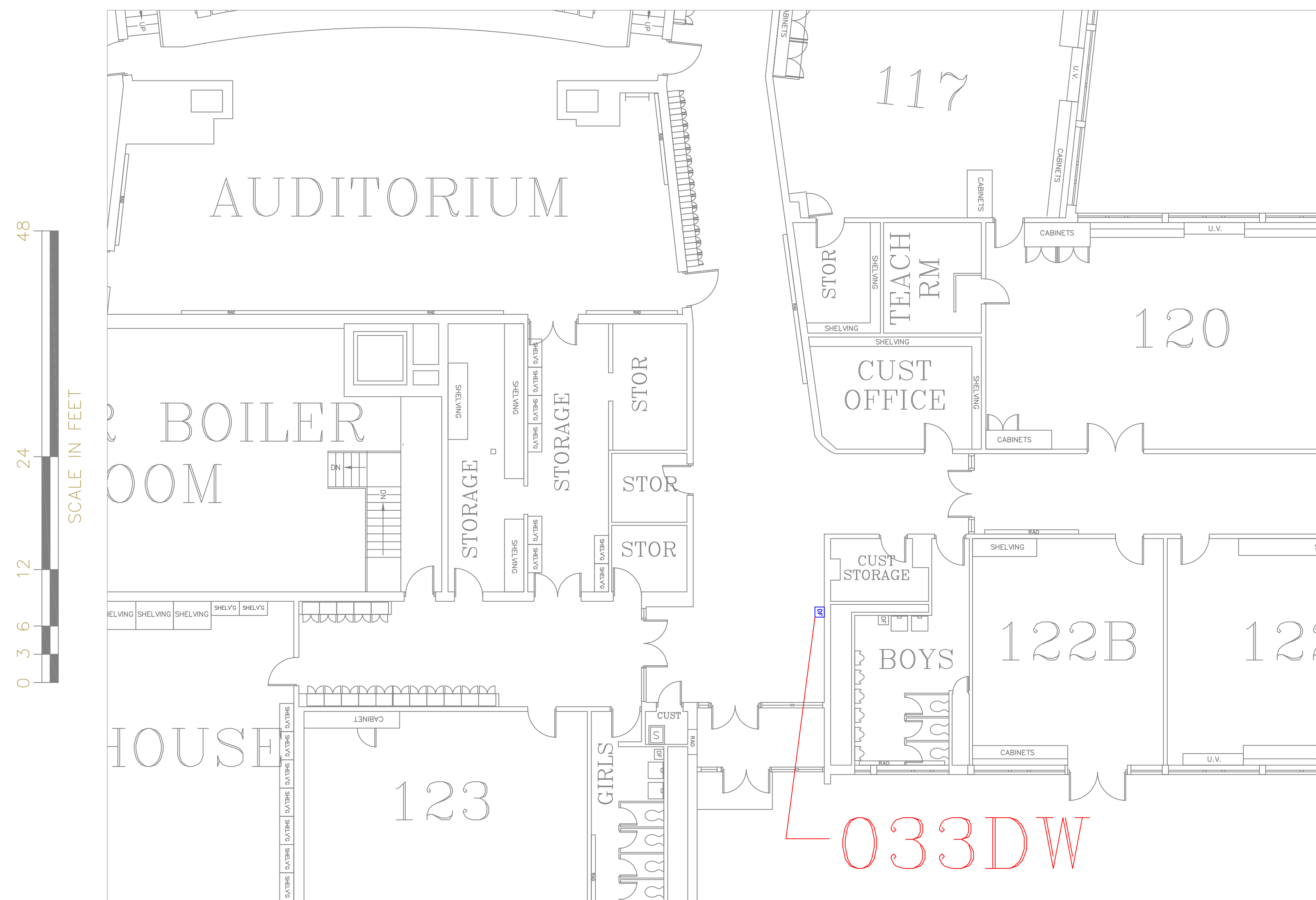

FLOOR PLAN OF UNIT 033DW

SCALE : 1/8" = 1'-0"

1
A04

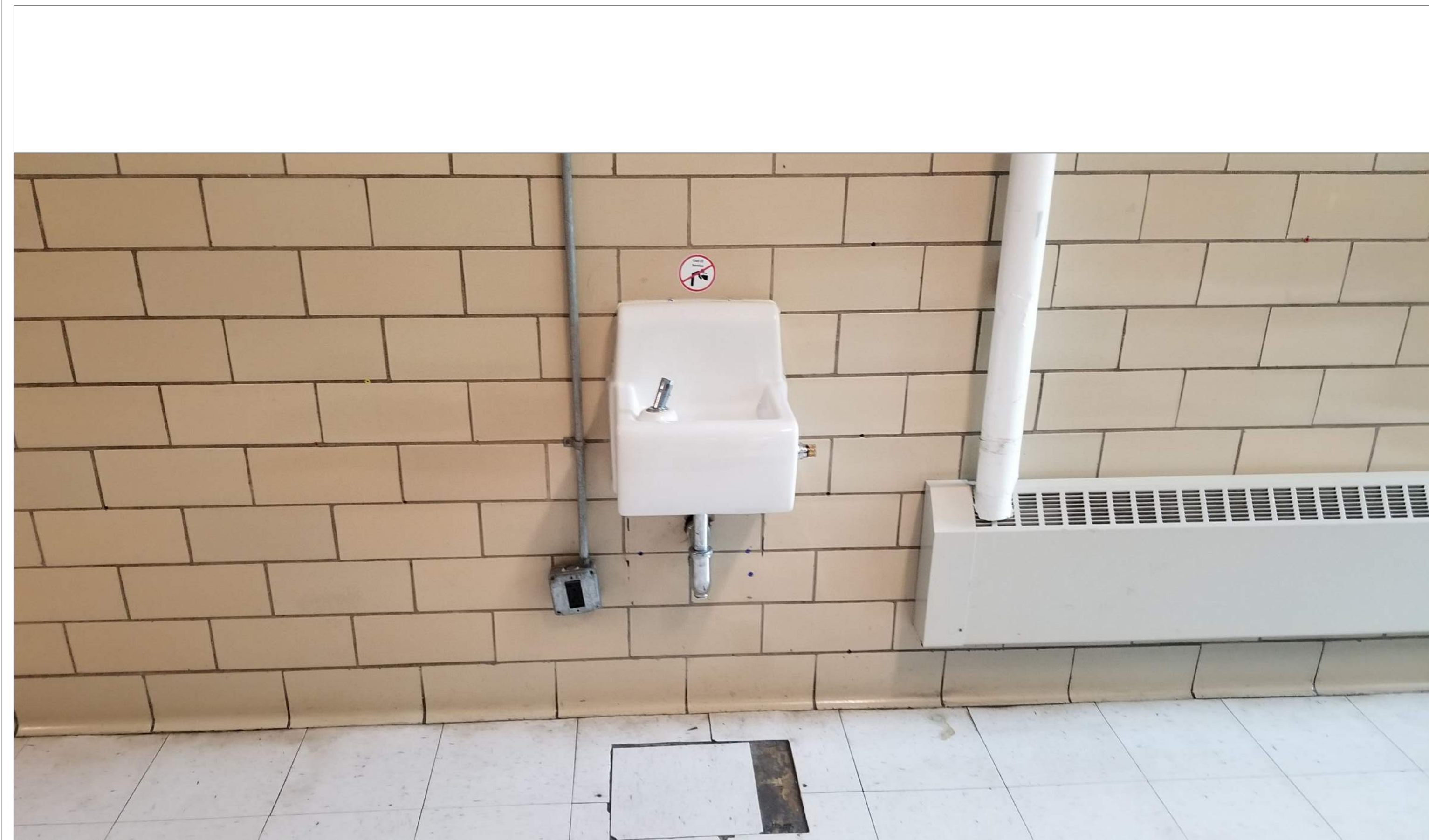

SCALE: NTS

1A
A04

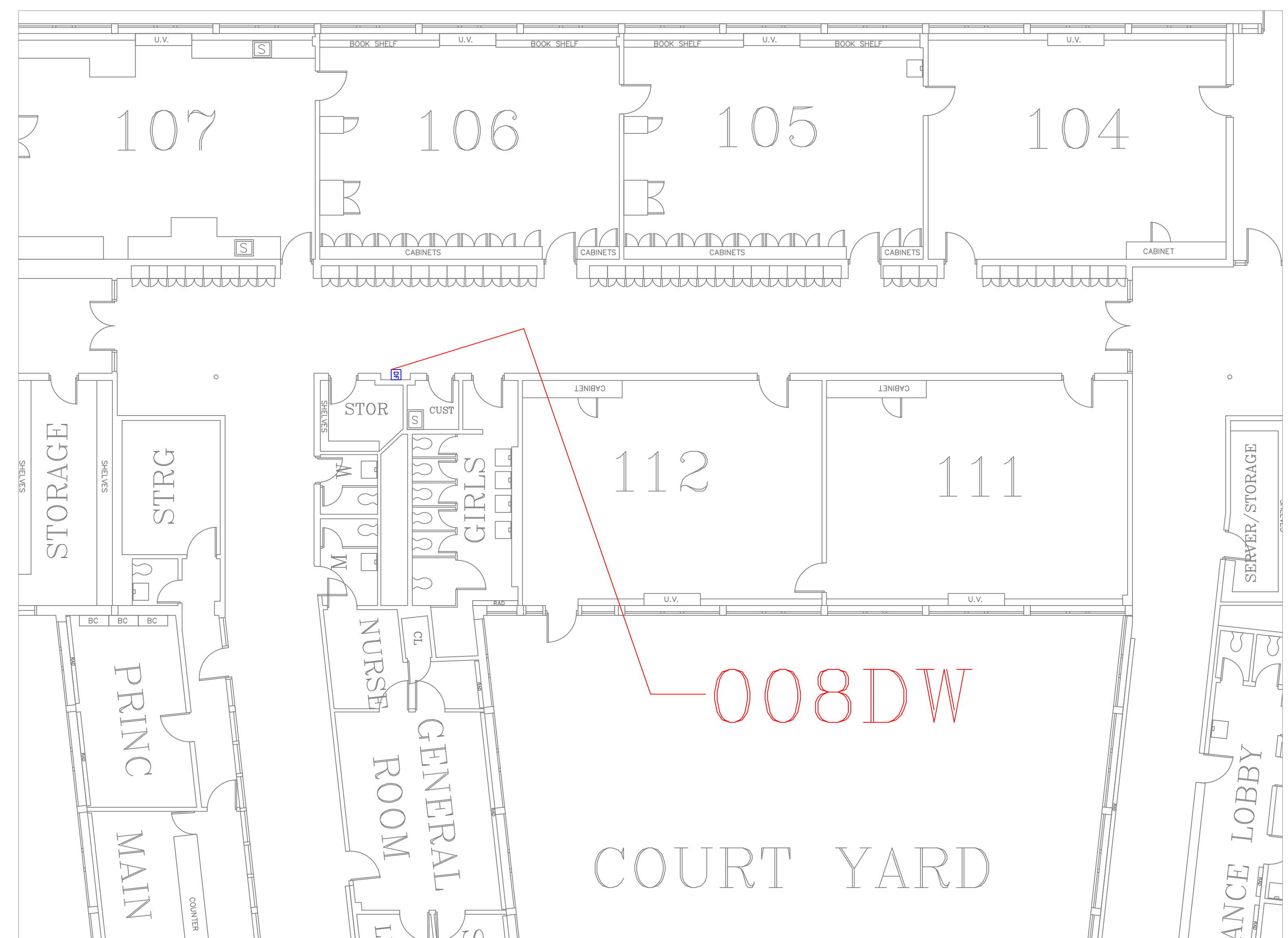

SCALE : 1/8" = 1'-0"

2
A04

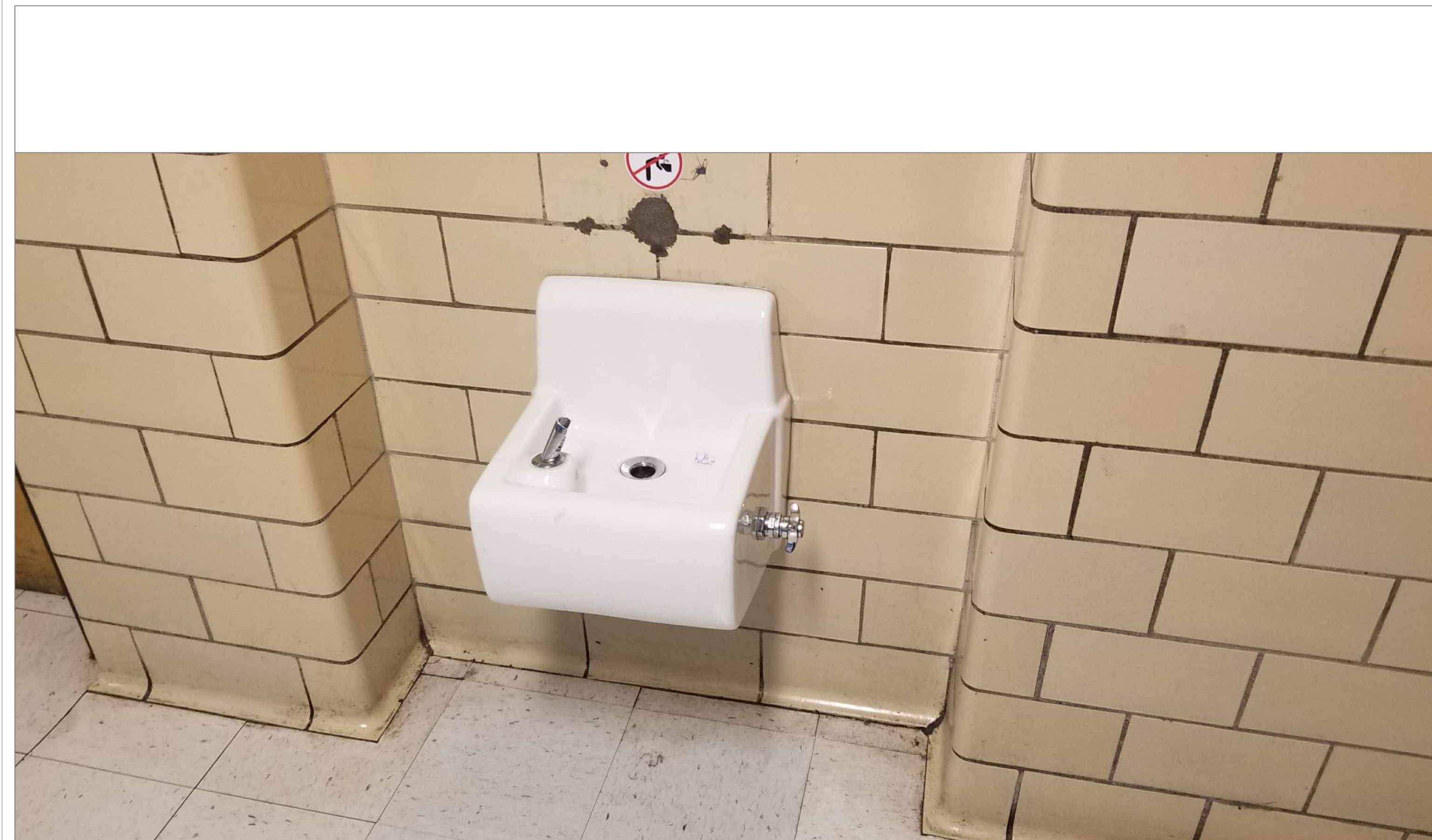

SCALE: NTS

2A
A04

REMARKS:

REVISIONS:

NOTES:

CITY OF WORCESTER



WORCESTER
PUBLIC SCHOOLS

PREPARED BY:

EDWARD L. STEVENS - CAD OPERATOR
RYAN B. HACKER - ASST. DIRECTOR

FACILITIES MANAGEMENT
DEPARTMENT

115 N.E. CUTOFF
WORCESTER, MA 01606

PROJECT TITLE:

DISTRICT-WIDE
DRINKING FOUNTAIN
REPLACEMENT PROJECT

VARIOUS LOCATIONS:
WORCESTER, MA

DRAWING NAME:
CHANDLER MAGNET SCHOOL
BOTTLE FILLER LOCATION

DATE: _____

2024-03-01	AS NOTED
------------	----------

FILE NAME	CHANDLERMAG-ESSER-001
-----------	-----------------------

DRAWING NUMBER:

A04

SHEET 08 OF 60

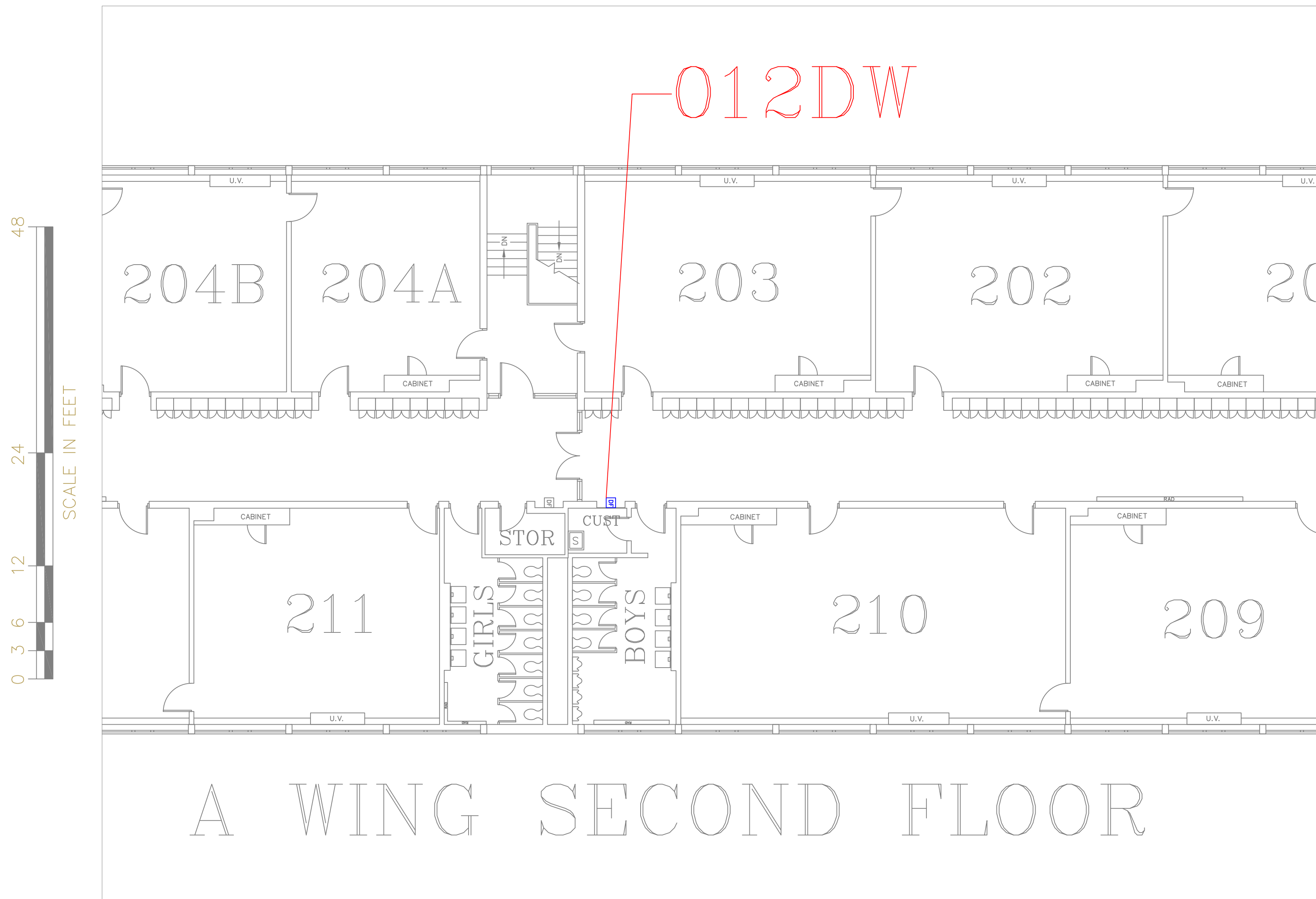

FLOOR PLAN OF UNIT 012DW

SCALE : 1/8" = 1'-0"

3
A05



CHANDLER MAGNET A-WING 2ND FLR OUTSIDE BOYS RM

SCALE : NTS

3A
A05

REMARKS:

REVISIONS:

NOTES:

CITY OF WORCESTER



WORCESTER
PUBLIC SCHOOLS

PREPARED BY:

EDWARD L. STEVENS – CAD OPERATOR
RYAN B. HACKER – ASST. DIRECTOR

FACILITIES MANAGEMENT
DEPARTMENT

115 N.E. CUTOFF
WORCESTER, MA 01606

PROJECT TITLE:

DISTRICT-WIDE
DRINKING FOUNTAIN
REPLACEMENT PROJECT

VARIOUS LOCATIONS:
WORCESTER, MA

DRAWING NAME:

CHANDLER MAGNET SCHOOL
BOTTLE FILLER LOCATION

DATE:

2024-03-01

SCALE:

AS NOTED

FILE NAME

CHANDLERMAG-ESSER-002

DRAWING NUMBER:

A05

SHEET

09

OF

60

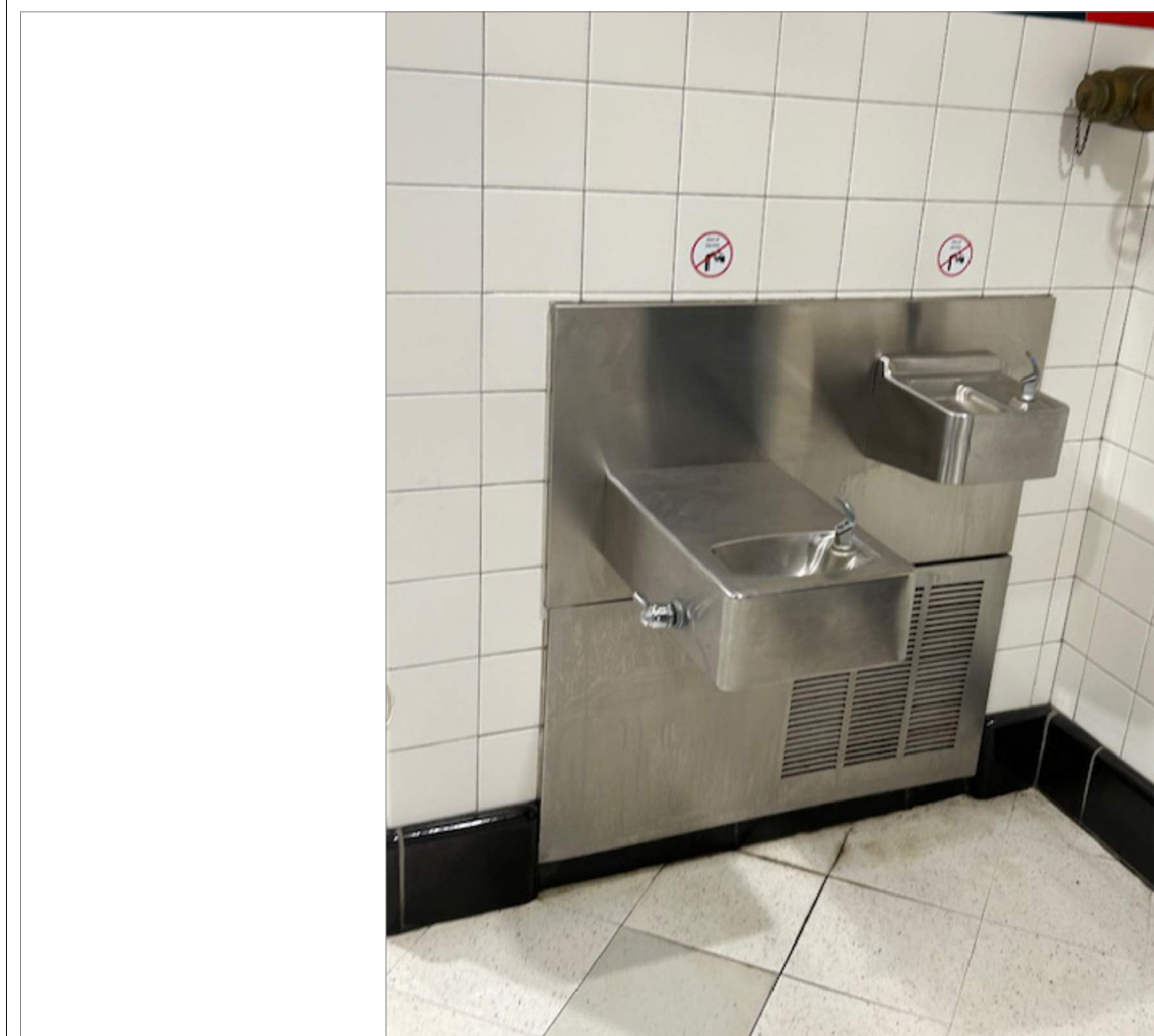
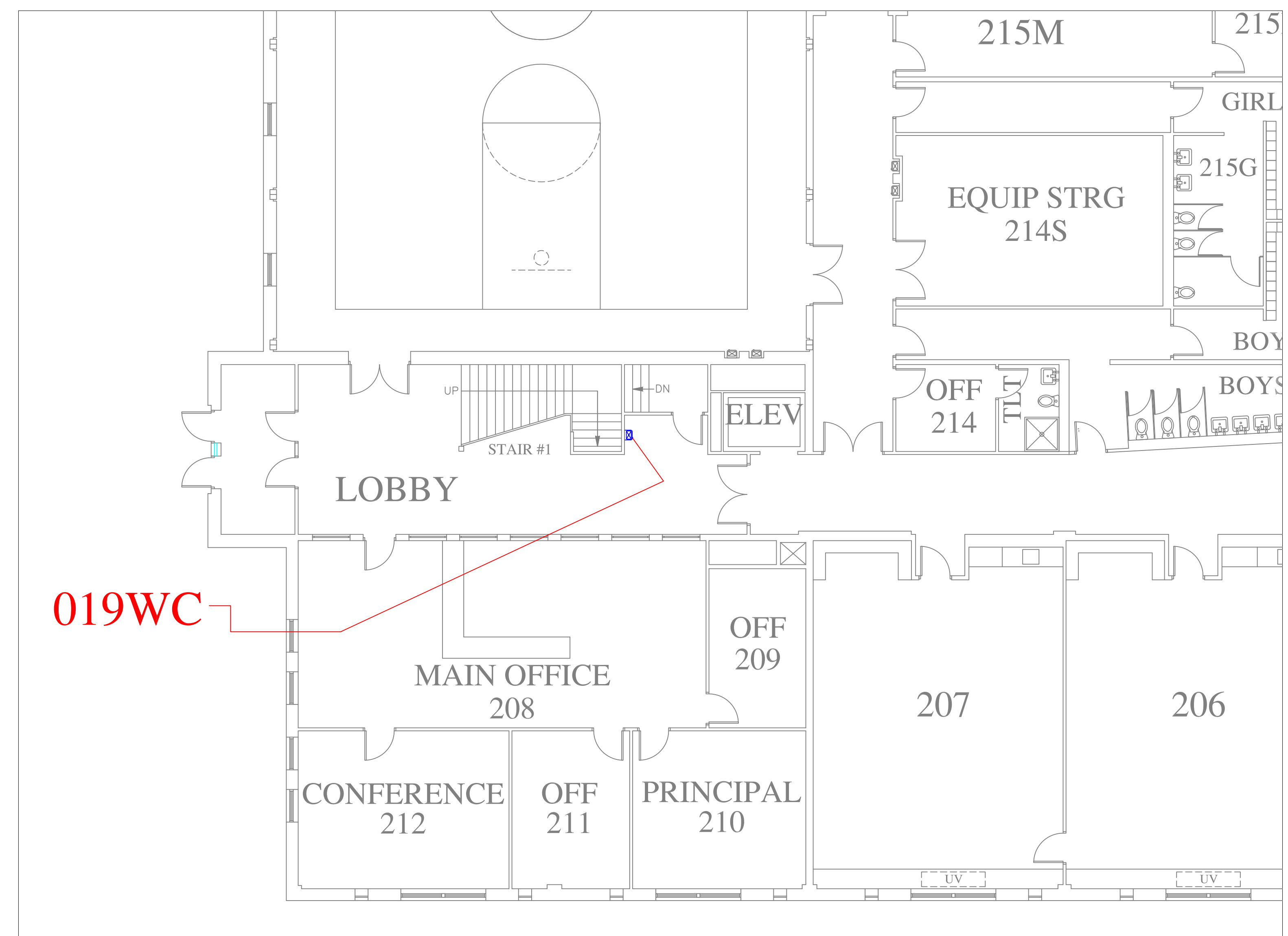
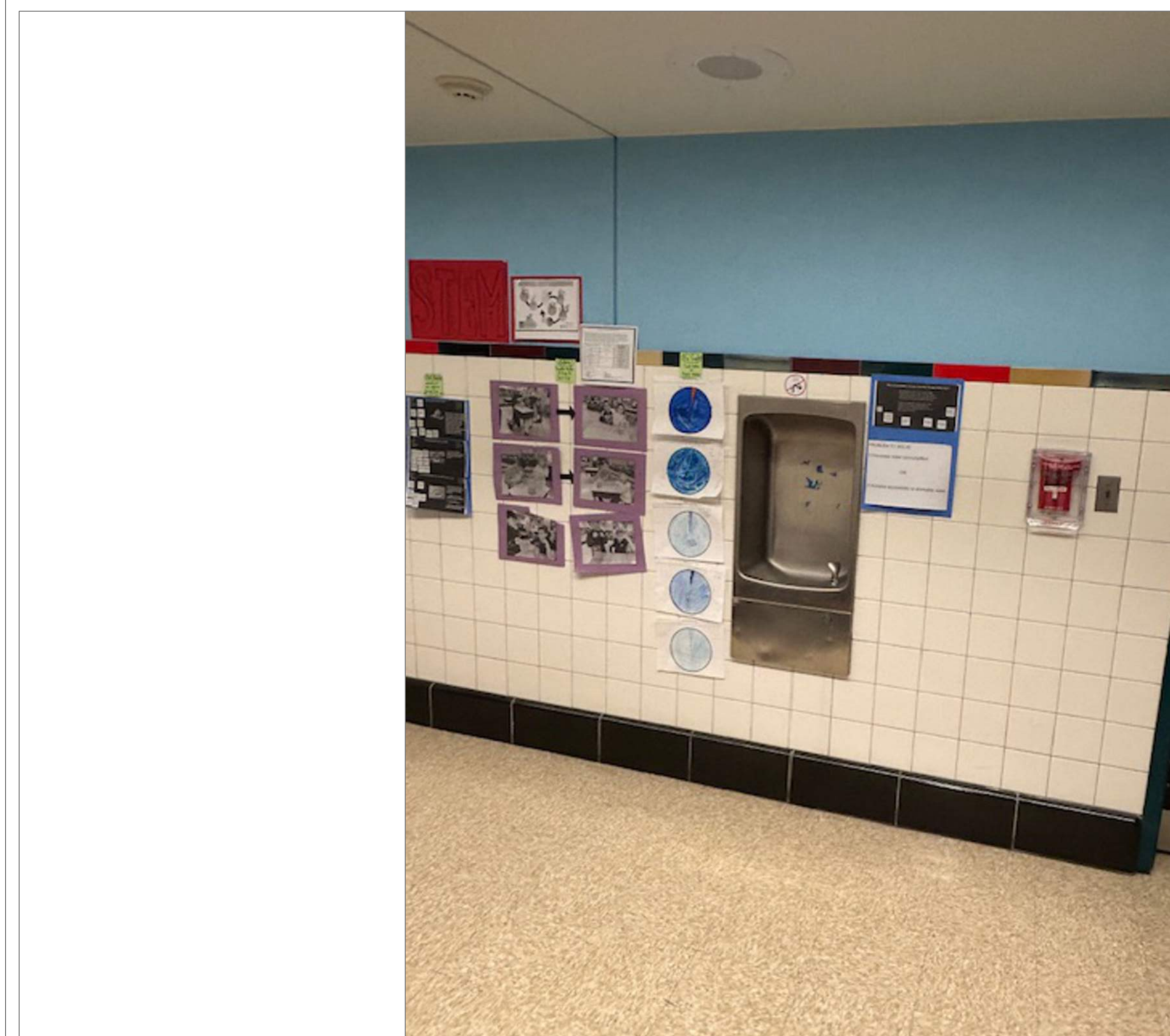
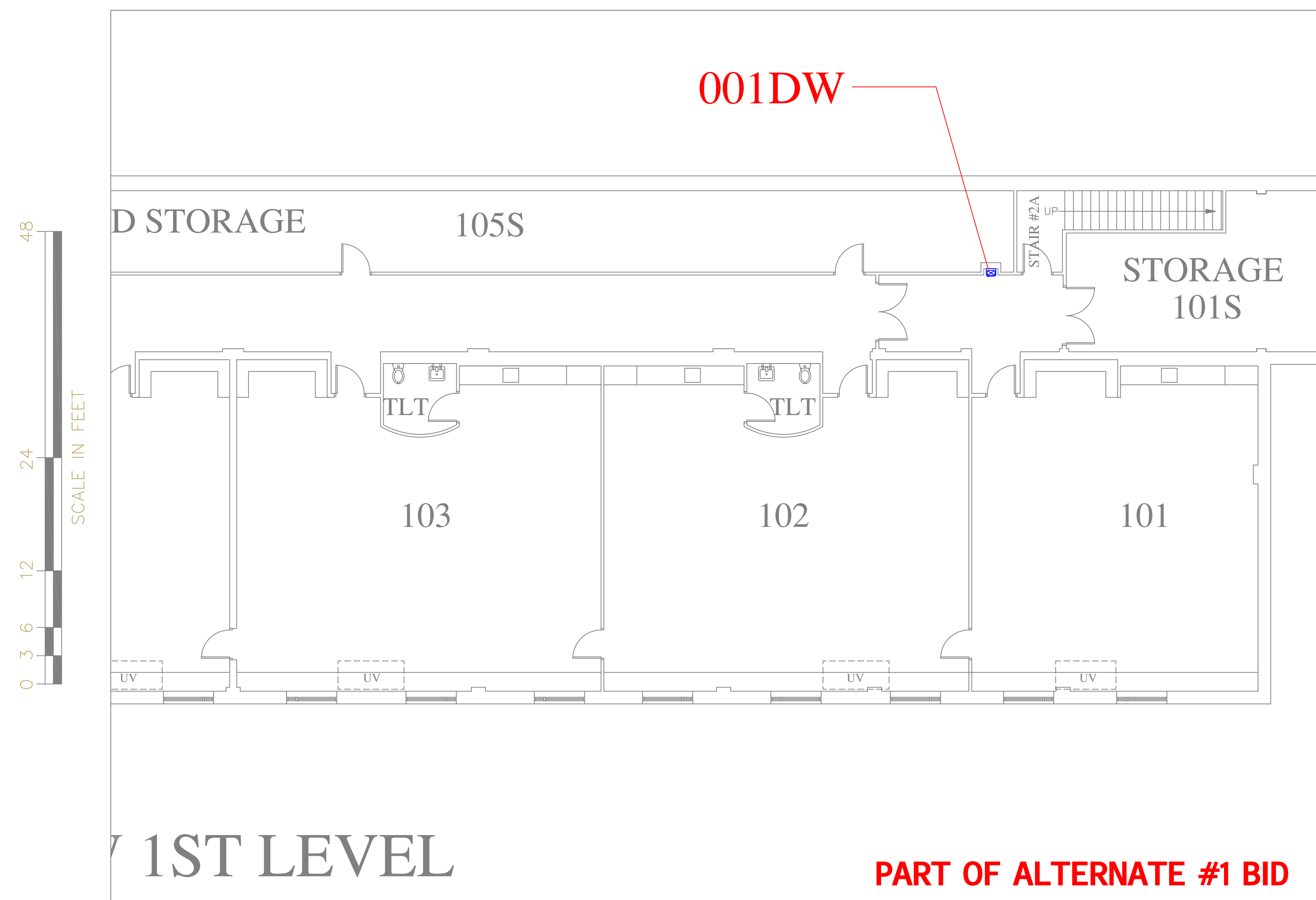

REMARKS:

REVISIONS:

NOTES:

CITY OF WORCESTER



PREPARED BY:

EDWARD L. STEVENS - CAD OPERATOR
RYAN B. HACKER - ASST. DIRECTOR

FACILITIES MANAGEMENT
DEPARTMENT

115 N.E. CUTOFF
WORCESTER, MA 01606

PROJECT TITLE:

DISTRICT-WIDE
DRINKING FOUNTAIN
REPLACEMENT PROJECT

RIOUS LOCATIONS:
WORCESTER, MA

DRAWING NAME:

CITY VIEW SCHOOL
BOTTLE FILLER LOCATIONS

DATE: _____

2024-03-C

SALE:

NOTED

FILE NAME

CITYVIEW-ESSER-001

DRAWING NUMBER:

A06

SHEET 10 OF 60

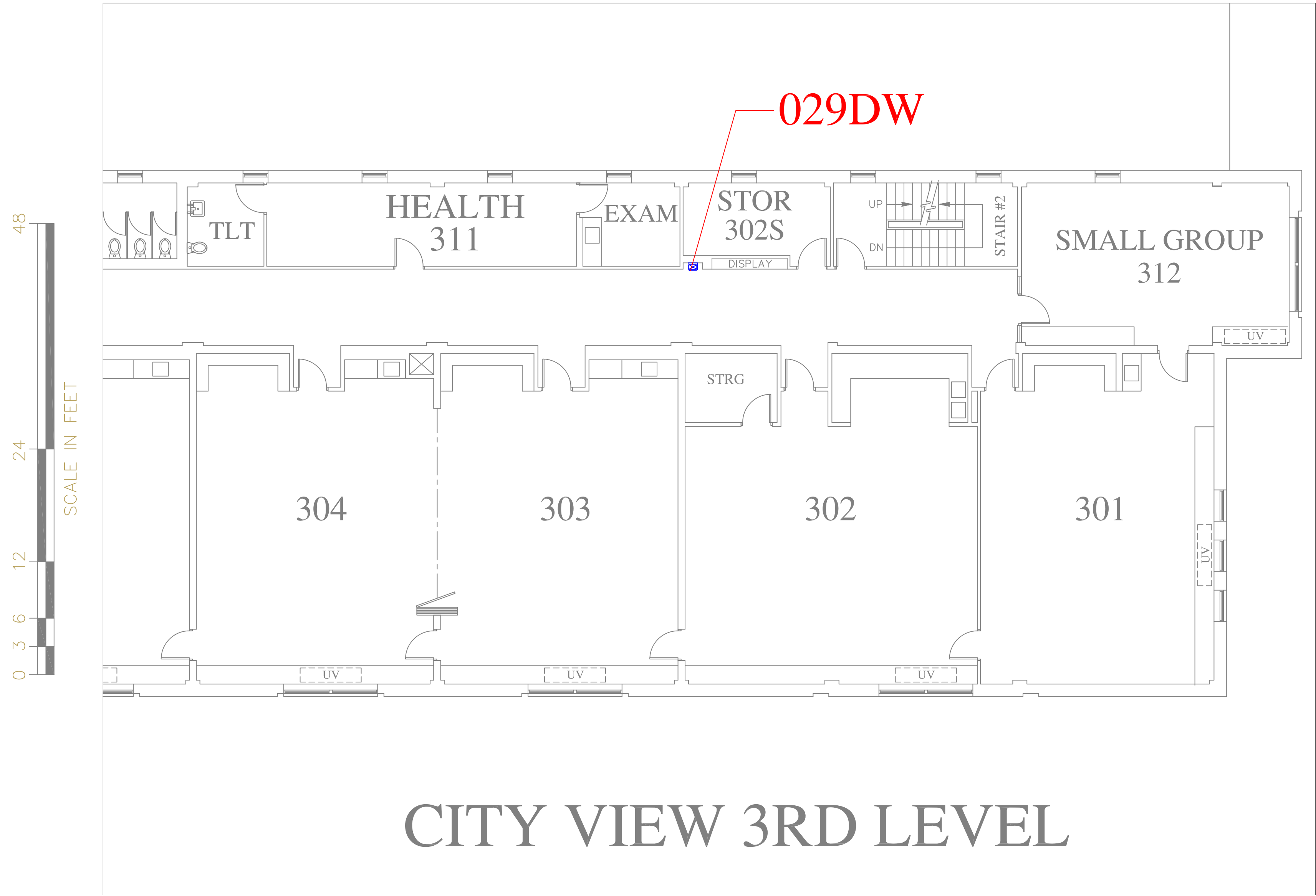

CITY VIEW 3RD LEVEL

FLOOR PLAN OF UNIT 029DW

SCALE: 1/8" = 1'-0"

3
A07

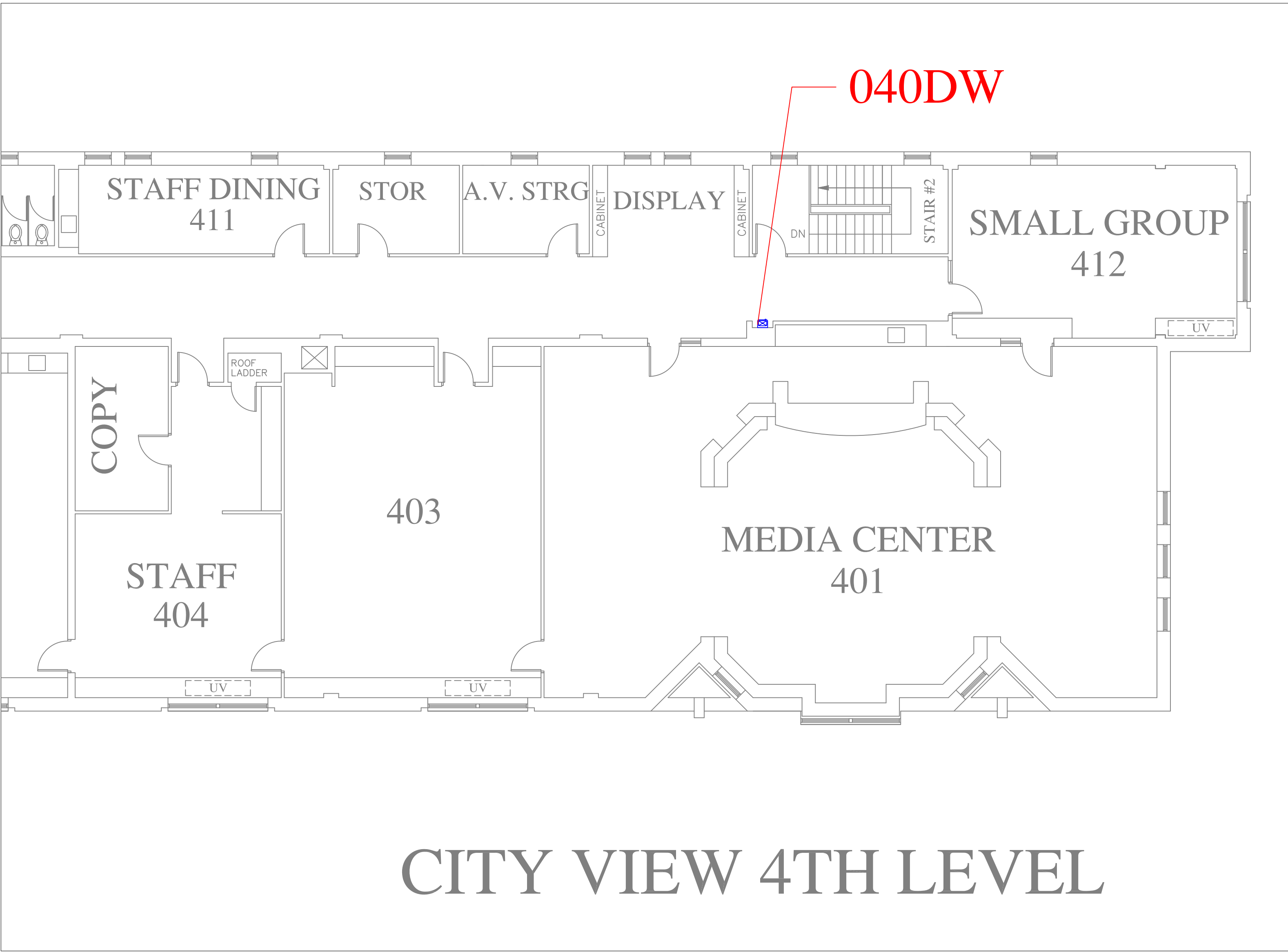

CITY VIEW 4TH LEVEL

FLOOR PLAN OF UNIT 040DW

SCALE: 1/8" = 1'-0"

4
A07

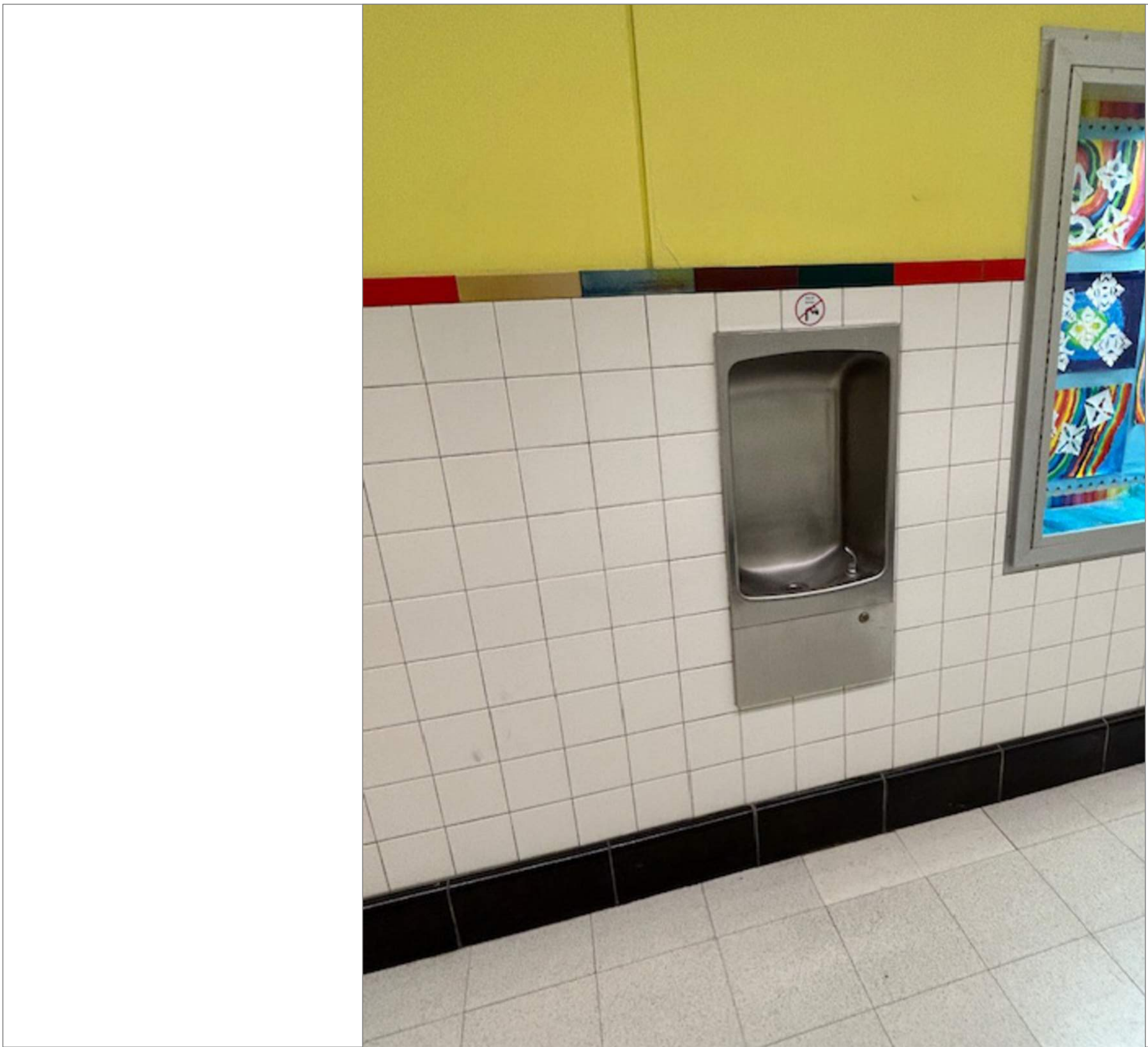

CITY VIEW 3RD FLR ACROSS HALL FROM ROOM 302

SCALE: NTS

3A
A07

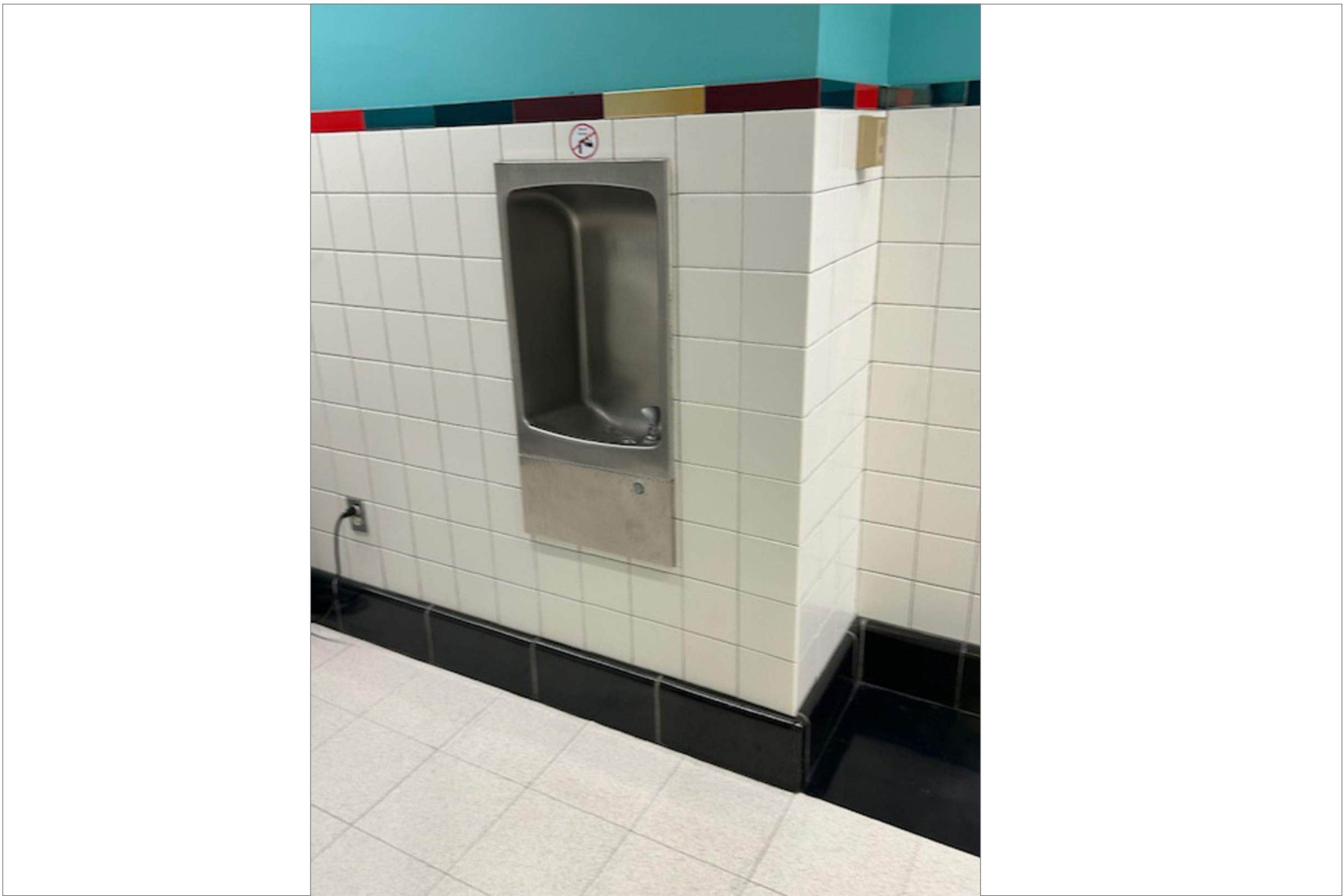

CITY VIEW 4TH FLR HALL OUTSIDE ROOM 401

SCALE: NTS

4A
A07

REMARKS:

REVISIONS:

NOTES:

CITY OF WORCESTER



WORCESTER
PUBLIC SCHOOLS

PREPARED BY:

EDWARD L. STEVENS - CAD OPERATOR
RYAN B. HACKER - ASST. DIRECTOR

FACILITIES MANAGEMENT
DEPARTMENT

115 N.E. CUTOFF
WORCESTER, MA 01606

PROJECT TITLE:

DISTRICT-WIDE
DRINKING FOUNTAIN
REPLACEMENT PROJECT

VARIOUS LOCATIONS:
WORCESTER, MA

DRAWING NAME:
CITY VIEW SCHOOL
BOTTLE FILLER LOCATIONS

DATE:
2024-03-01

SCALE:
AS NOTED

FILE NAME:
CITYVIEW-ESSER-002

DRAWING NUMBER:

A07

SHEET 11 OF 60

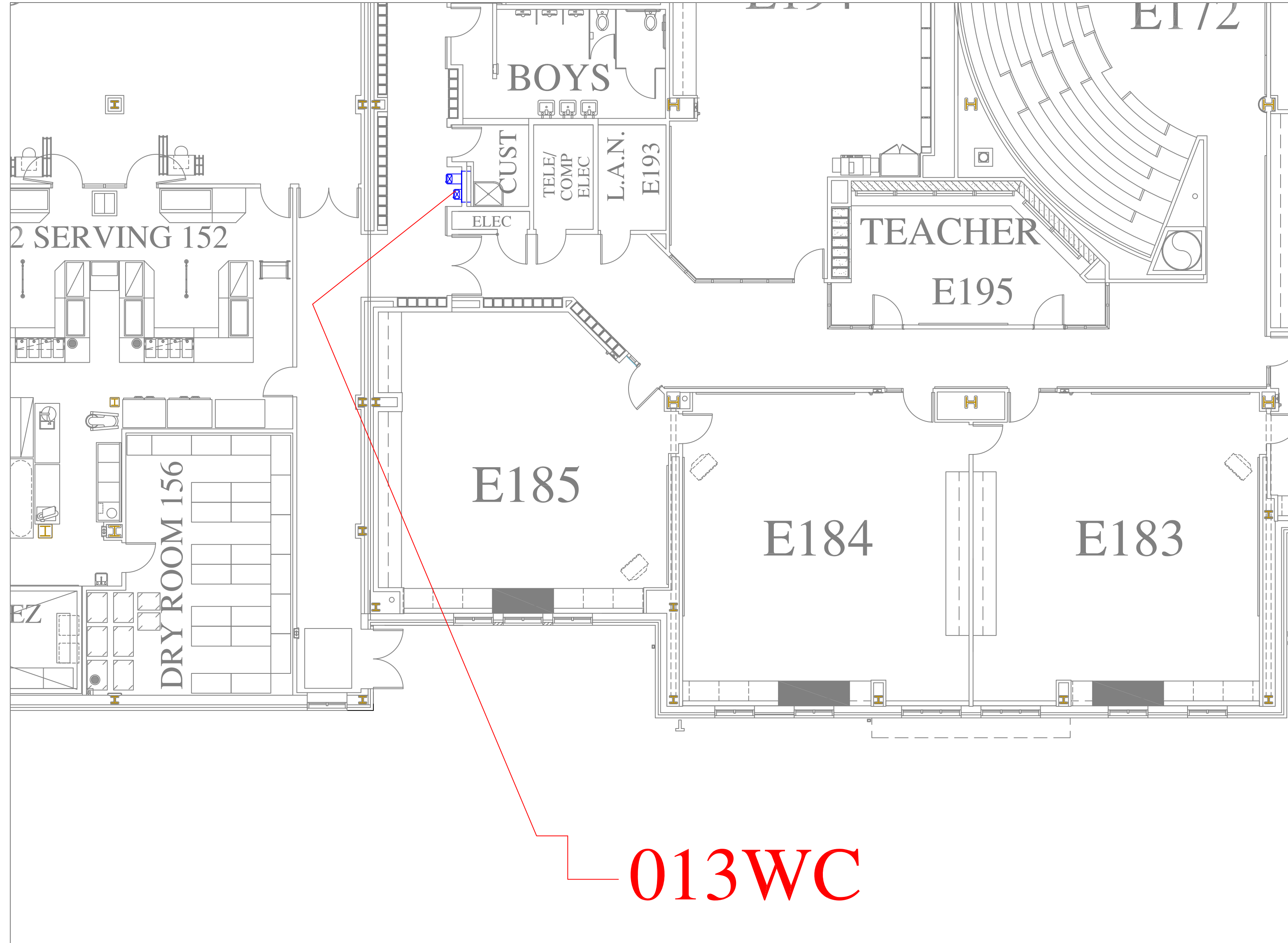

FLOOR PLAN OF UNIT 013WC

SCALE: 1/8" = 1'-0"

1
A08

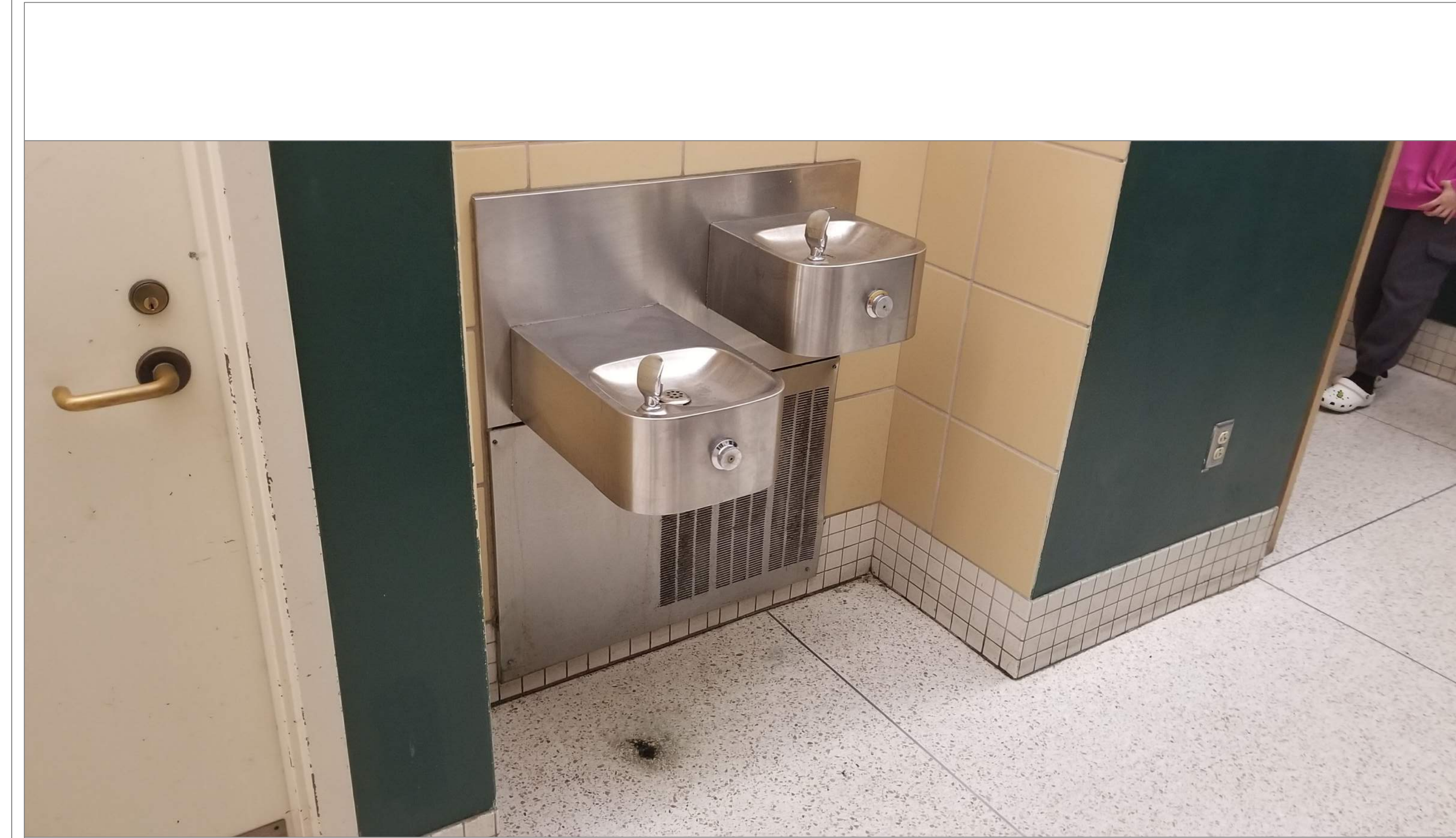

CLAREMONT 1ST FLOOR HALL NEAR BOYS ROOM

SCALE: NTS

1A
A08

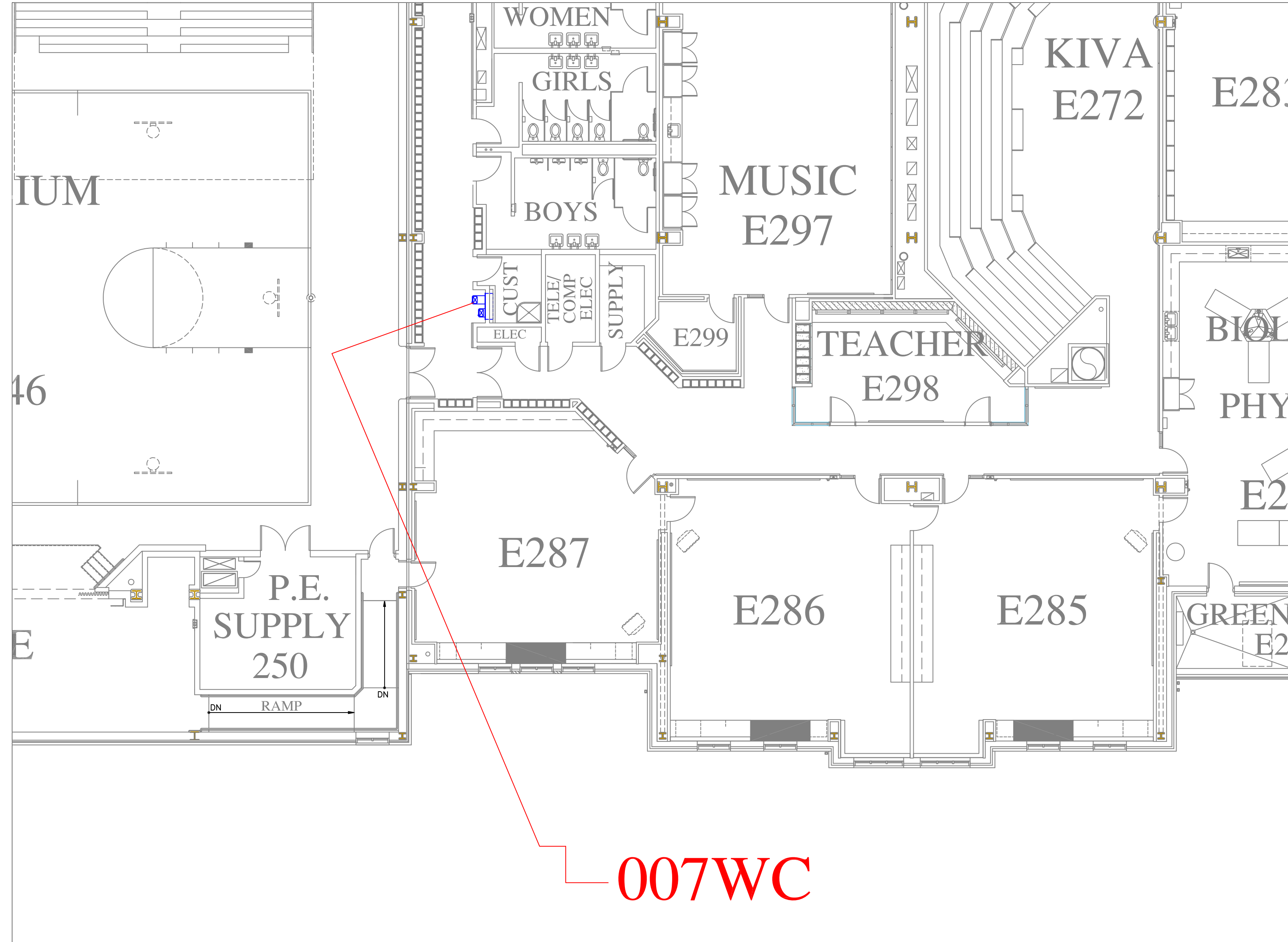

FLOOR PLAN OF UNIT 007WC

SCALE: 1/8" = 1'-0"

2
A08

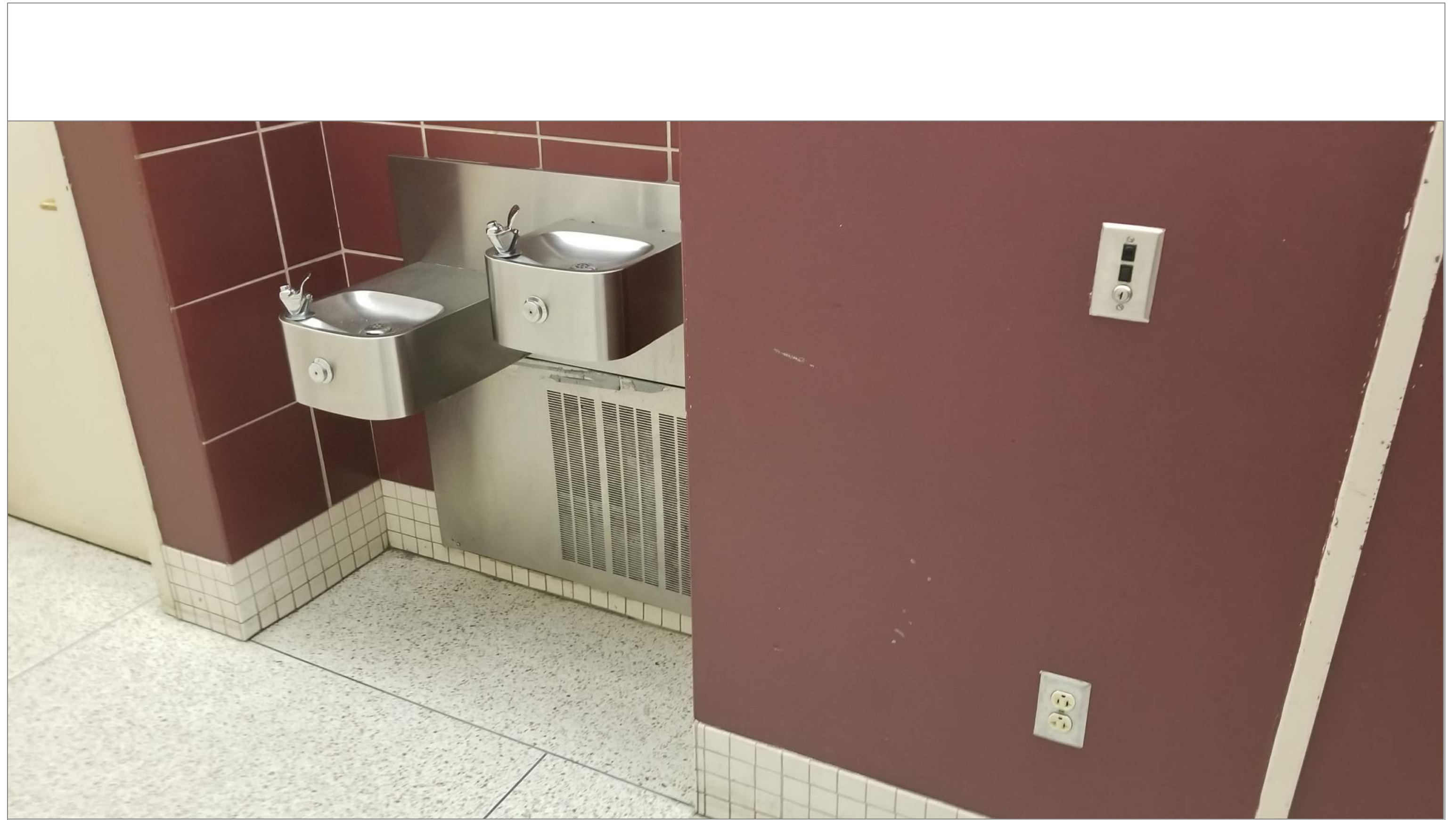

CLAREMONT 2ND FLOOR HALL NEAR BOYS ROOM

SCALE: NTS

2A
A08

REMARKS:

REVISIONS:

NOTES:

CITY OF WORCESTER



WORCESTER
PUBLIC SCHOOLS

PREPARED BY:

EDWARD L. STEVENS - CAD OPERATOR
RYAN B. HACKER - ASST. DIRECTOR

FACILITIES MANAGEMENT
DEPARTMENT

115 N.E. CUTOFF
WORCESTER, MA 01606

PROJECT TITLE:

DISTRICT-WIDE
DRINKING FOUNTAIN
REPLACEMENT PROJECT

VARIOUS LOCATIONS:
WORCESTER, MA

DRAWING NAME:

CLAREMONT ACADEMY
BOTTLE FILLER LOCATIONS

DATE:

2024-03-01

SCALE:

AS NOTED

FILE NAME

CLAREMONT-ESSER-001

DRAWING NUMBER:

A08

SHEET 12 OF 60

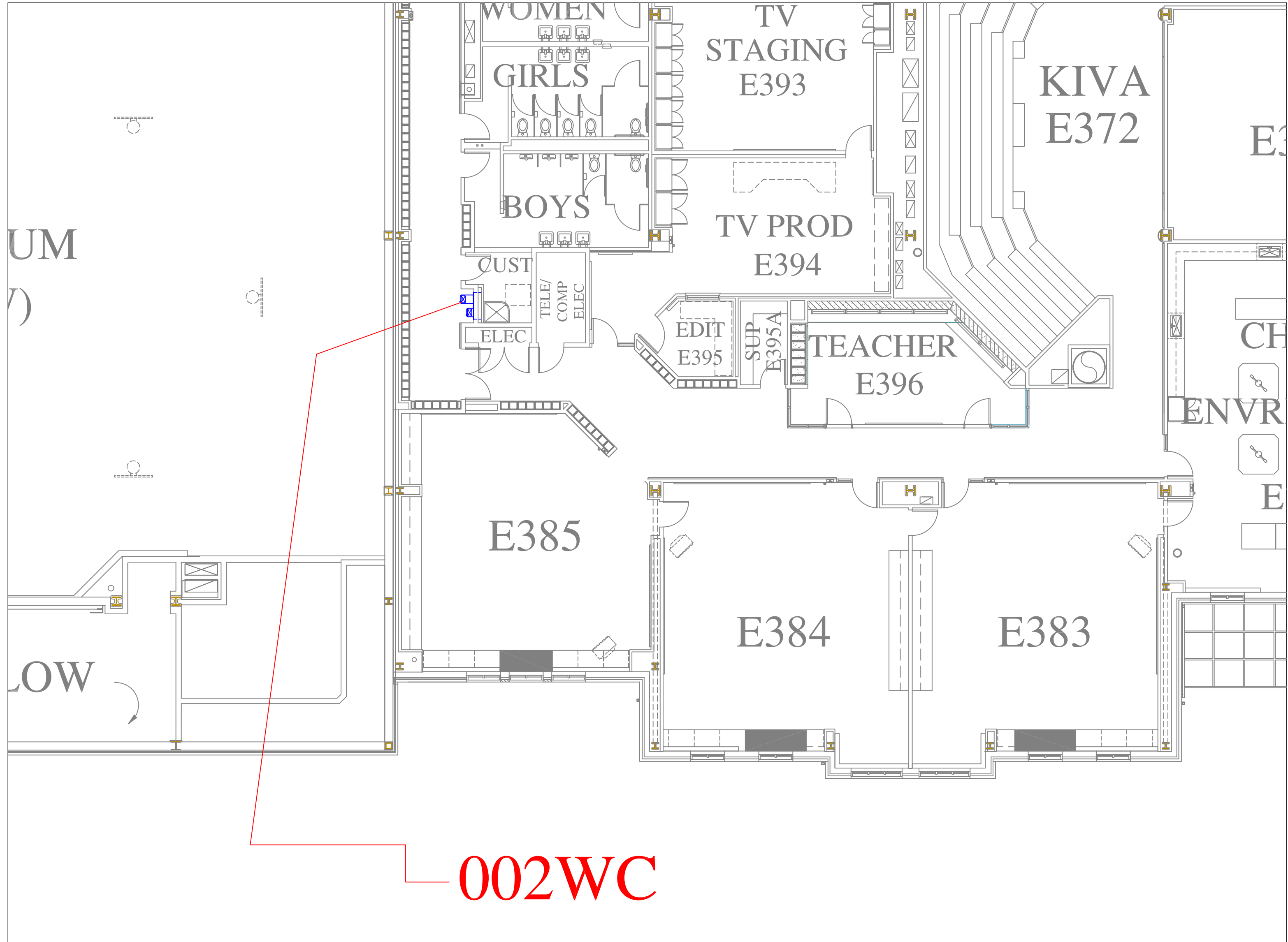

002WC

FLOOR PLAN OF UNIT 002WC

SCALE: 1/8" = 1'-0"

3
A09

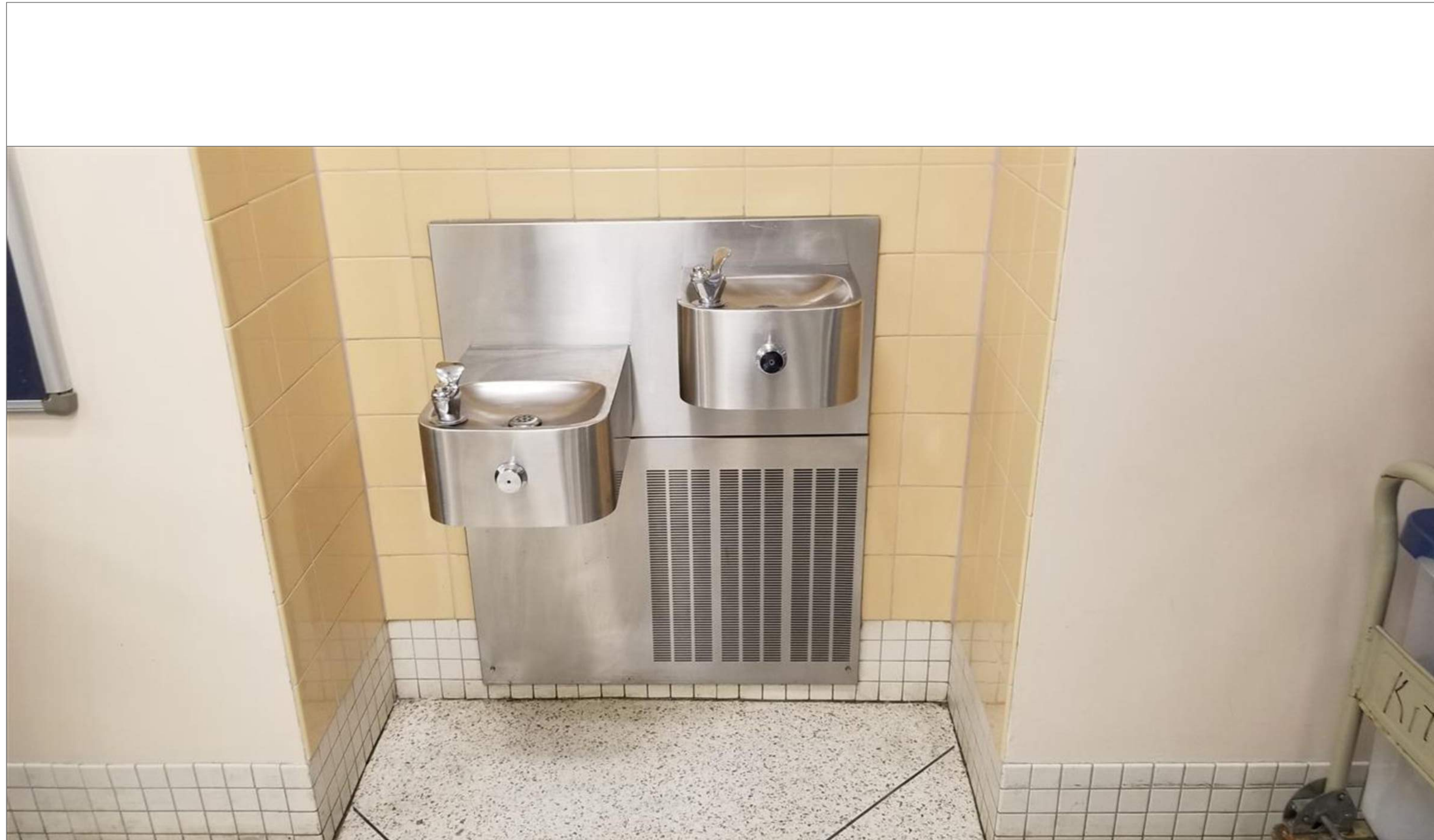

CLAREMONT 3RD FLOOR HALL NEAR BOYS ROOM

SCALE: NTS

3A
A09

REMARKS:

REVISIONS:

NOTES:

CITY OF WORCESTER



WORCESTER
PUBLIC SCHOOLS

PREPARED BY:

EDWARD L. STEVENS – CAD OPERATOR
RYAN B. HACKER – ASST. DIRECTOR

FACILITIES MANAGEMENT
DEPARTMENT

115 N.E. CUTOFF
WORCESTER, MA 01606

PROJECT TITLE:

DISTRICT-WIDE
DRINKING FOUNTAIN
REPLACEMENT PROJECT

VARIOUS LOCATIONS:
WORCESTER, MA

DRAWING NAME:

CLAREMONT ACADEMY
BOTTLE FILLER LOCATIONS

DATE:

2024-03-01

SCALE:

AS NOTED

FILE NAME

CLAREMONT-ESSER-002

DRAWING NUMBER:

A09

SHEET

13

OF

60

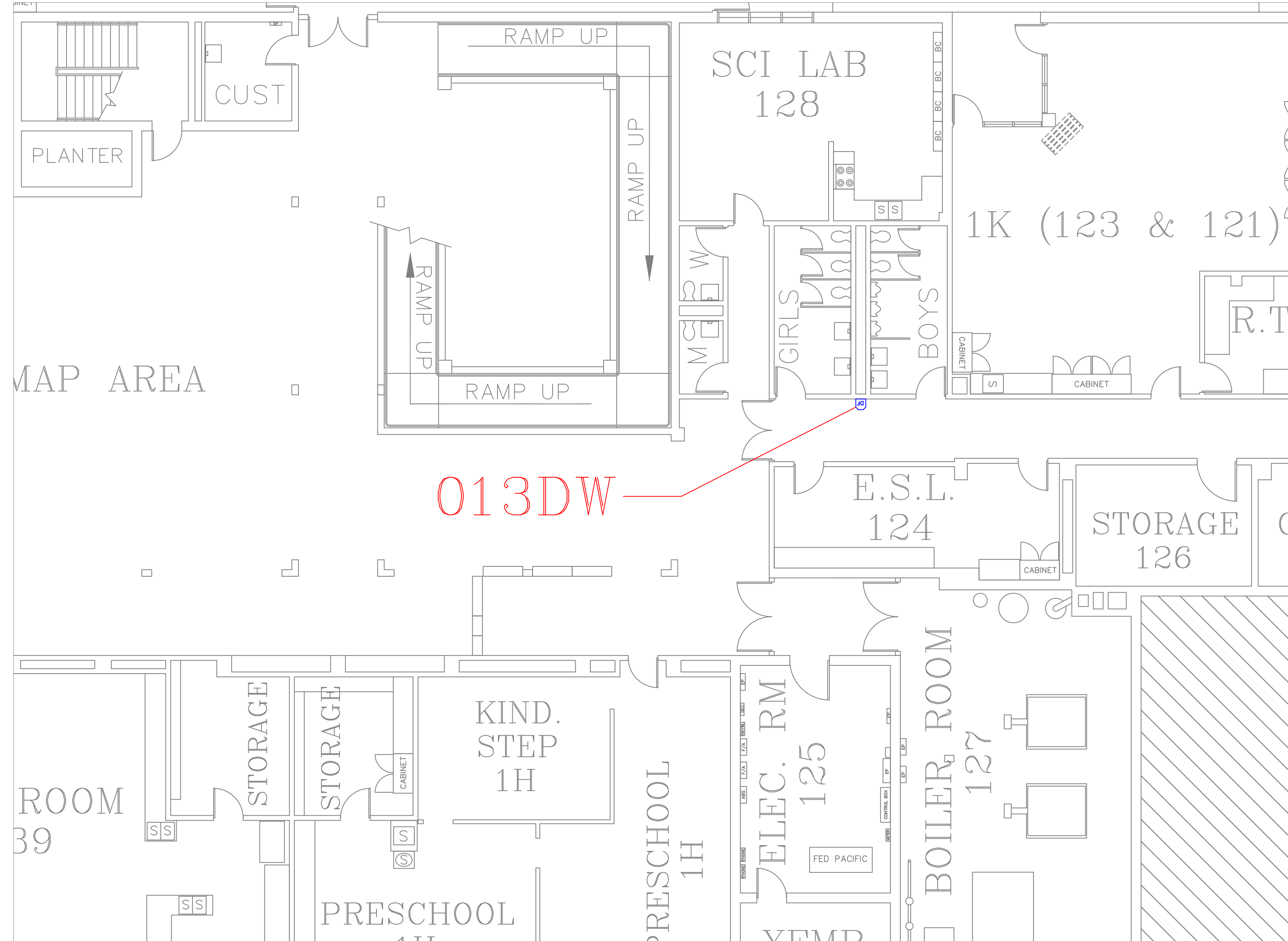

FLOOR PLAN OF UNIT 013DW

SCALE: 1/8" = 1'-0"

1
A10



ELM PARK 1st FLR HALL OUTSIDE BOYS/GIRLS ROOM

SCALE: NTS

1A
A10

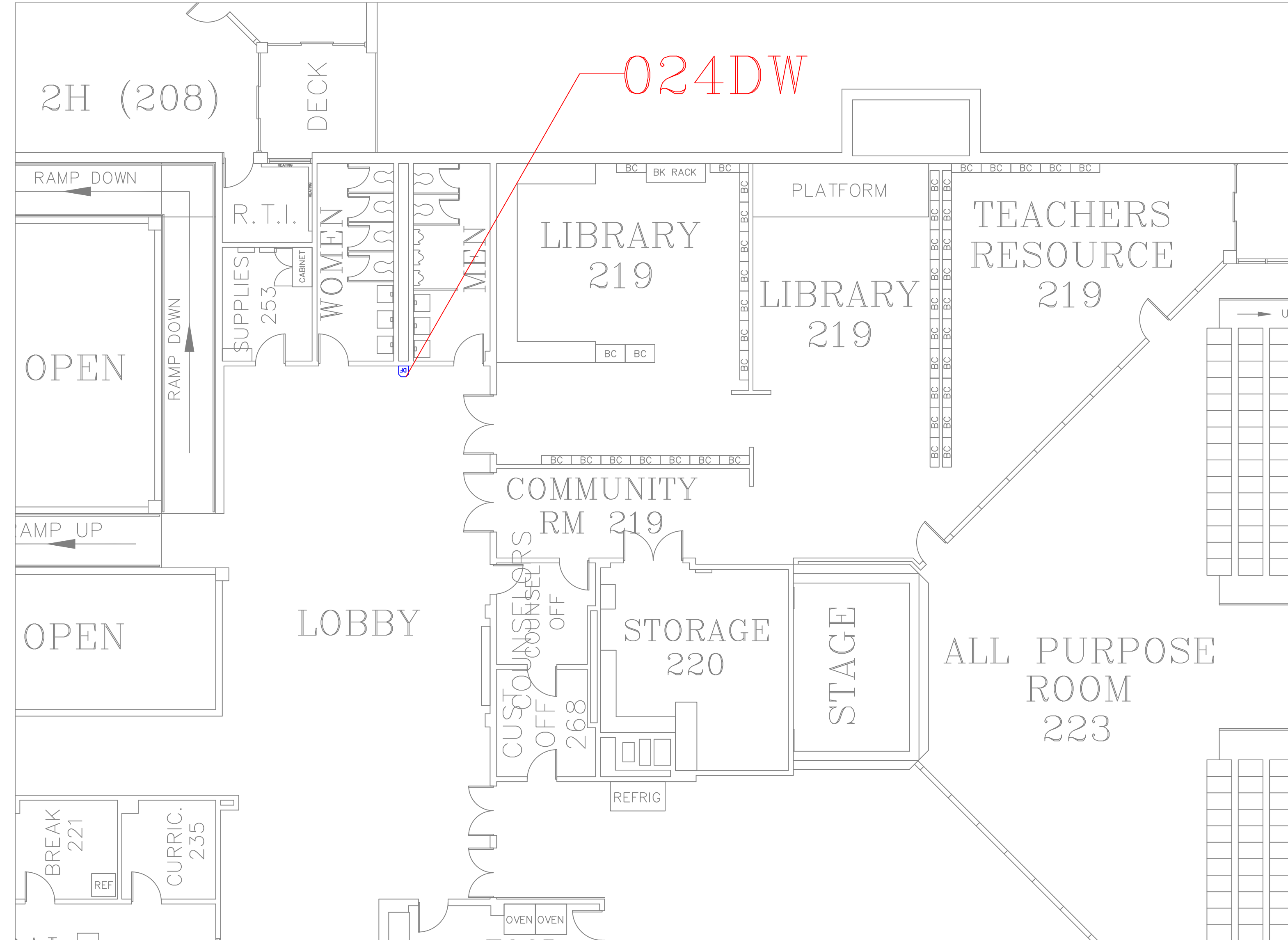

FLOOR PLAN OF UNIT 024DW

SCALE: 1/8" = 1'-0"

2
A10

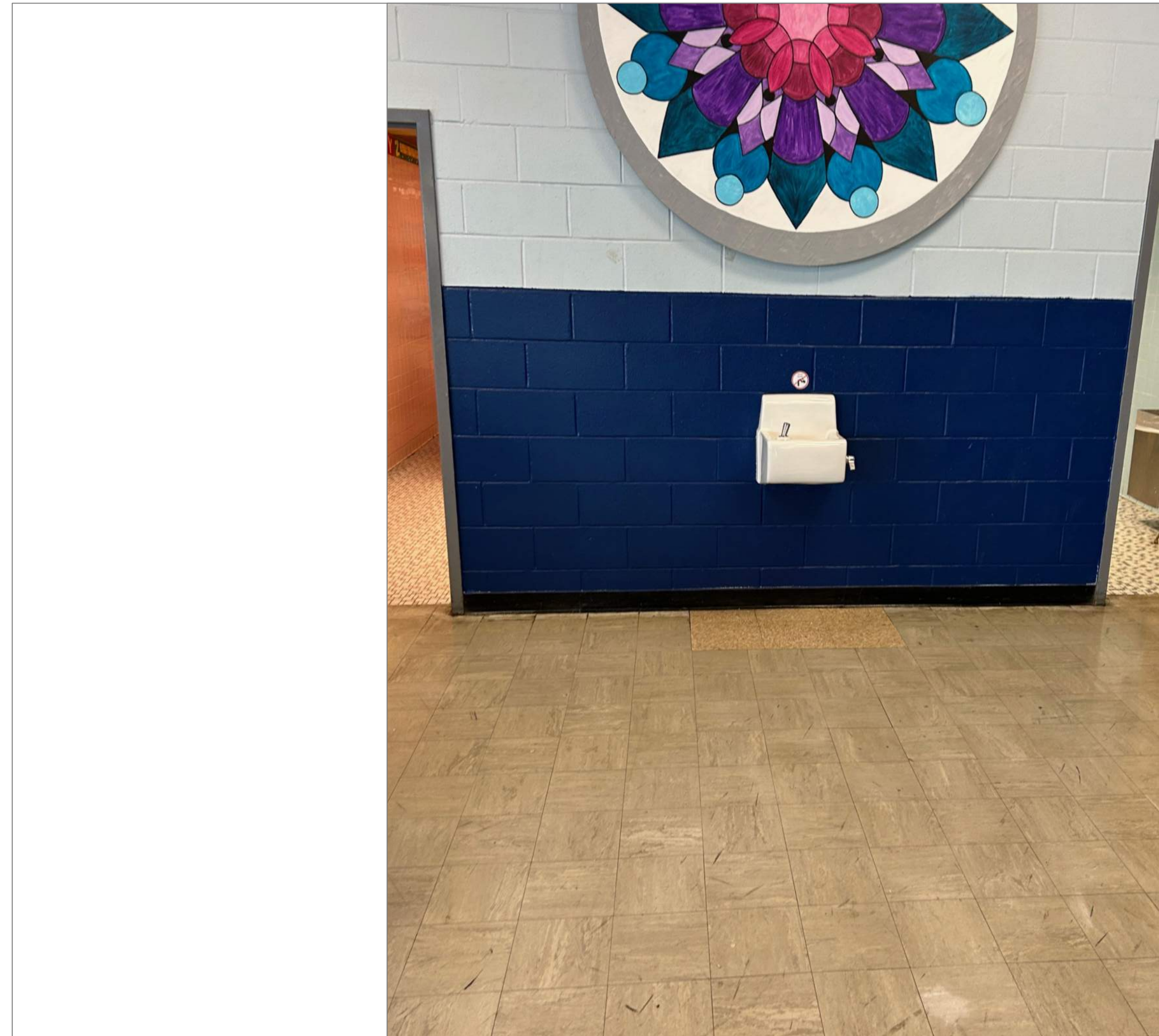

ELM PARK 2ND FLR LOBBY BETWEEN MENS/WOMENS RM

SCALE: NTS

2A
A10

REMARKS:

REVISIONS:

NOTES:

CITY OF WORCESTER



WORCESTER
PUBLIC SCHOOLS

PREPARED BY:

EDWARD L. STEVENS – CAD OPERATOR
RYAN B. HACKER – ASST. DIRECTOR

FACILITIES MANAGEMENT
DEPARTMENT

115 N.E. CUTOFF
WORCESTER, MA 01606

PROJECT TITLE:

DISTRICT-WIDE
DRINKING FOUNTAIN
REPLACEMENT PROJECT

VARIOUS LOCATIONS:
WORCESTER, MA

DRAWING NAME:

ELM PARK COMMUNITY
BOTTLE FILLER LOCATIONS

DATE:

2024-03-01

SCALE:

AS NOTED

FILE NAME

ELMPARK-ESSER-001

DRAWING NUMBER:

A10

SHEET 14 OF 60

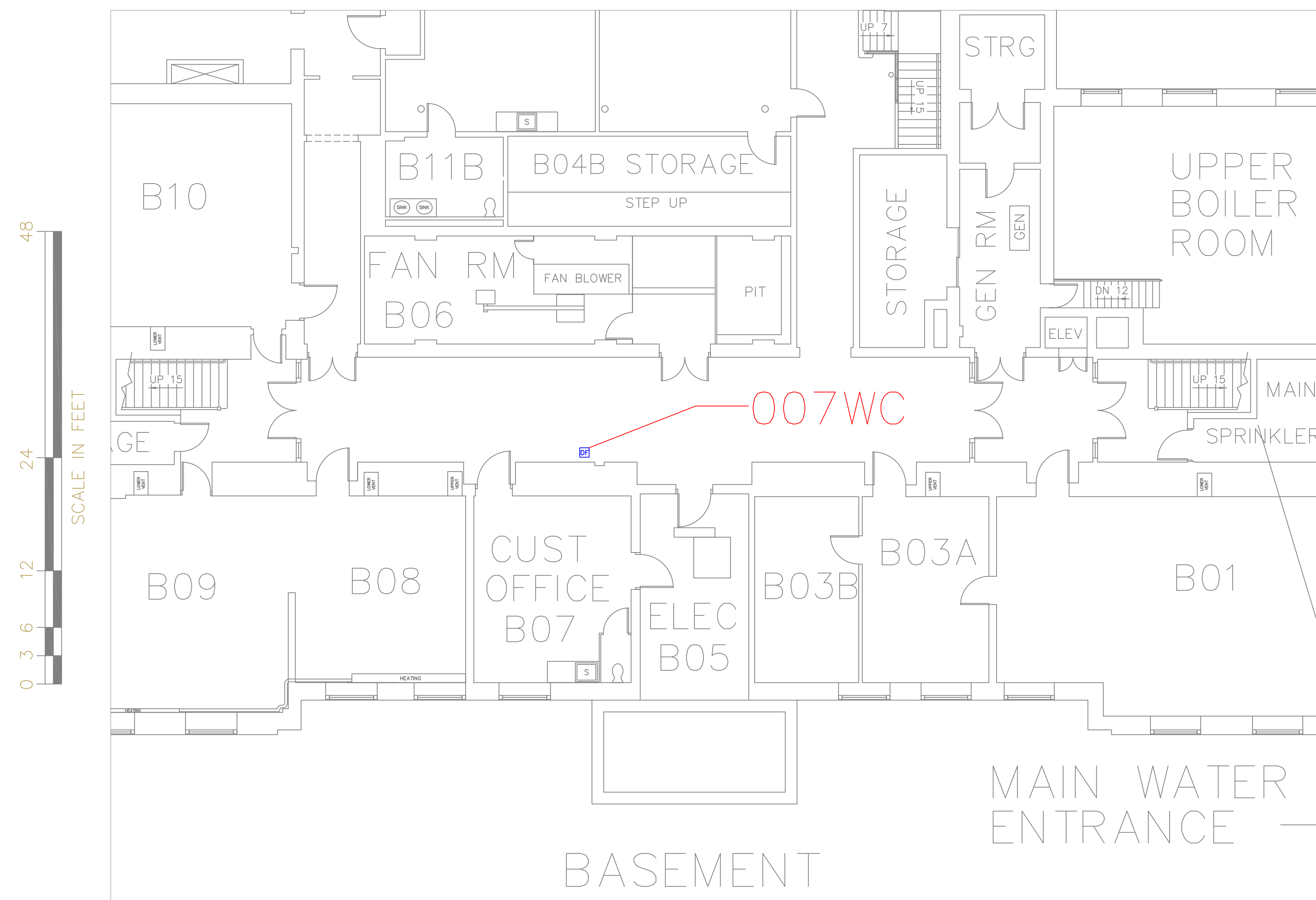

SCALE : 1/8" = 1'-0"

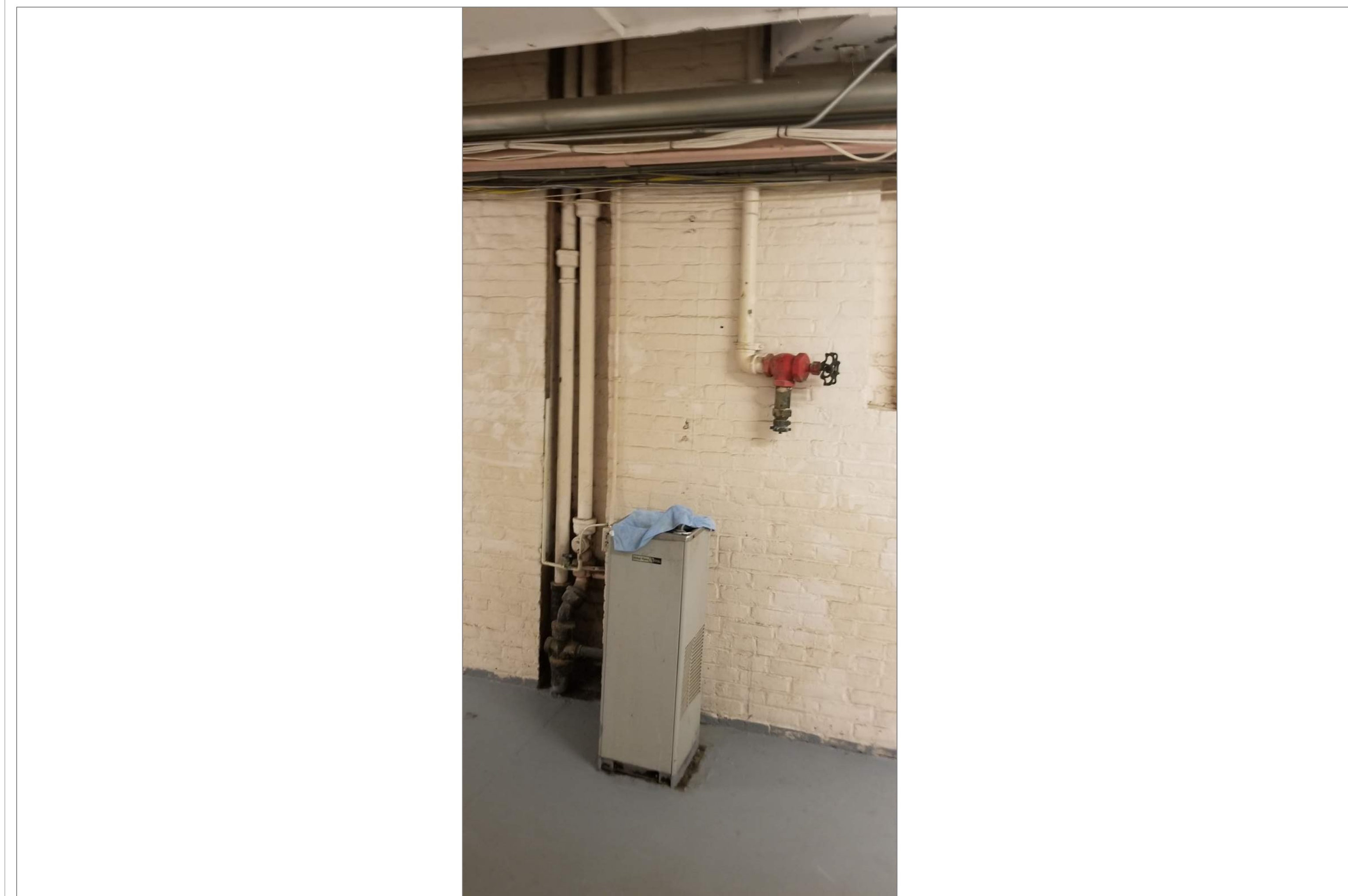

SCALE: NTS

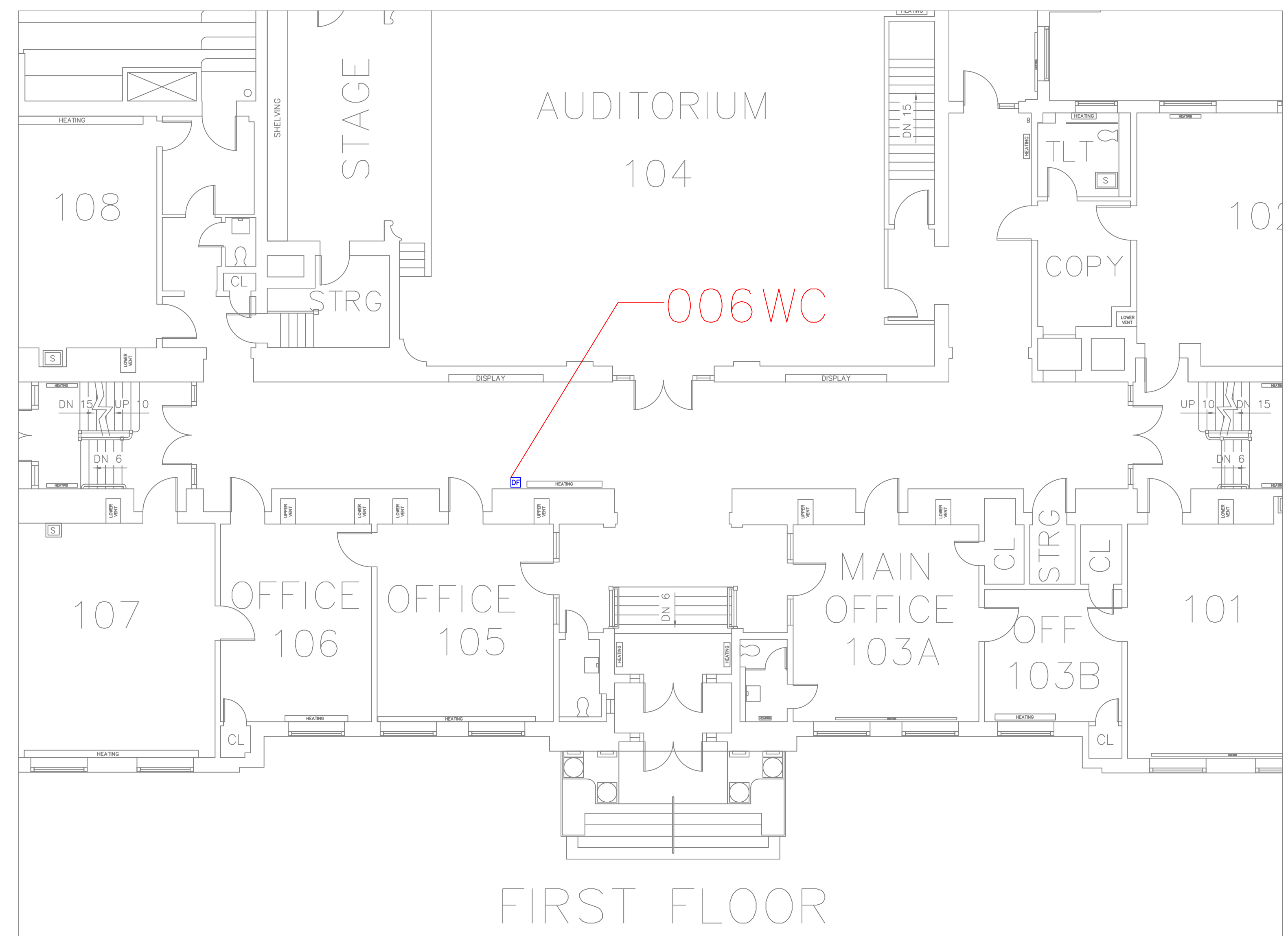

SCALE : 1/8" = 1'-0"

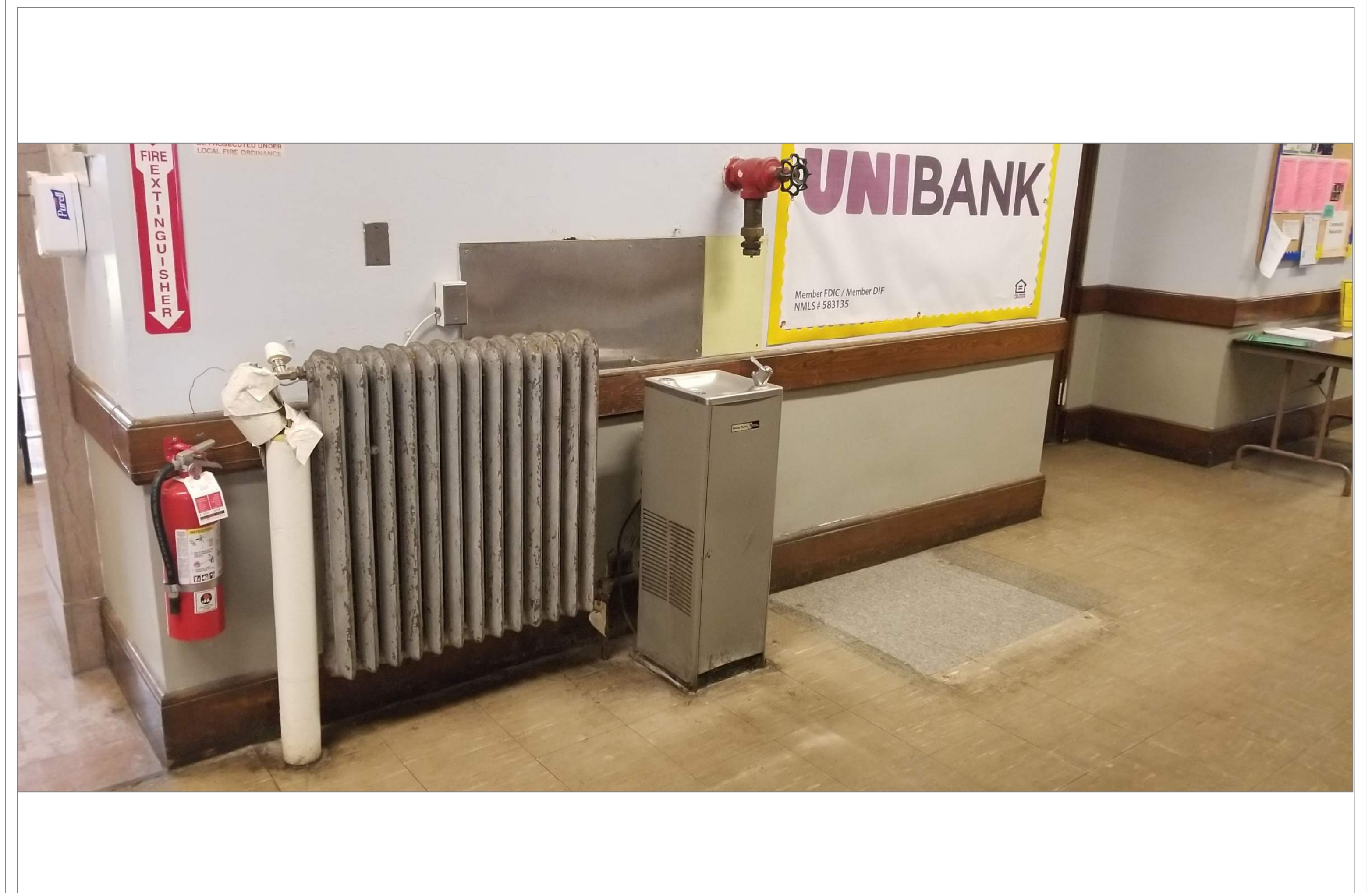

SCALE: N T S

REMARKS:

REVISIONS:

NOTES:

CITY OF WORCESTER



WORCESTER
PUBLIC SCHOOLS

PREPARED BY:

EDWARD L. STEVENS - CAD OPERATOR
RYAN B. HACKER - ASST. DIRECTOR

FACILITIES MANAGEMENT
DEPARTMENT

115 N.E. CUTOFF
ROCHESTER, MA 01606

PROJECT TITLE:

DISTRICT-WIDE
DRINKING FOUNTAIN
REPLACEMENT PROJECT

VARIOUS LOCATIONS:
WORCESTER, MA

DRAWING NAME:
FANNING LEARNING
BOTTLE FILLER LOCATIONS

DATE:	SCALE:
2024-03-01	AS NOTED

FILE NAME	FANNING-ESSER-001
-----------	-------------------

DRAWING NUMBER:

A11

SHEET 15 OF 60

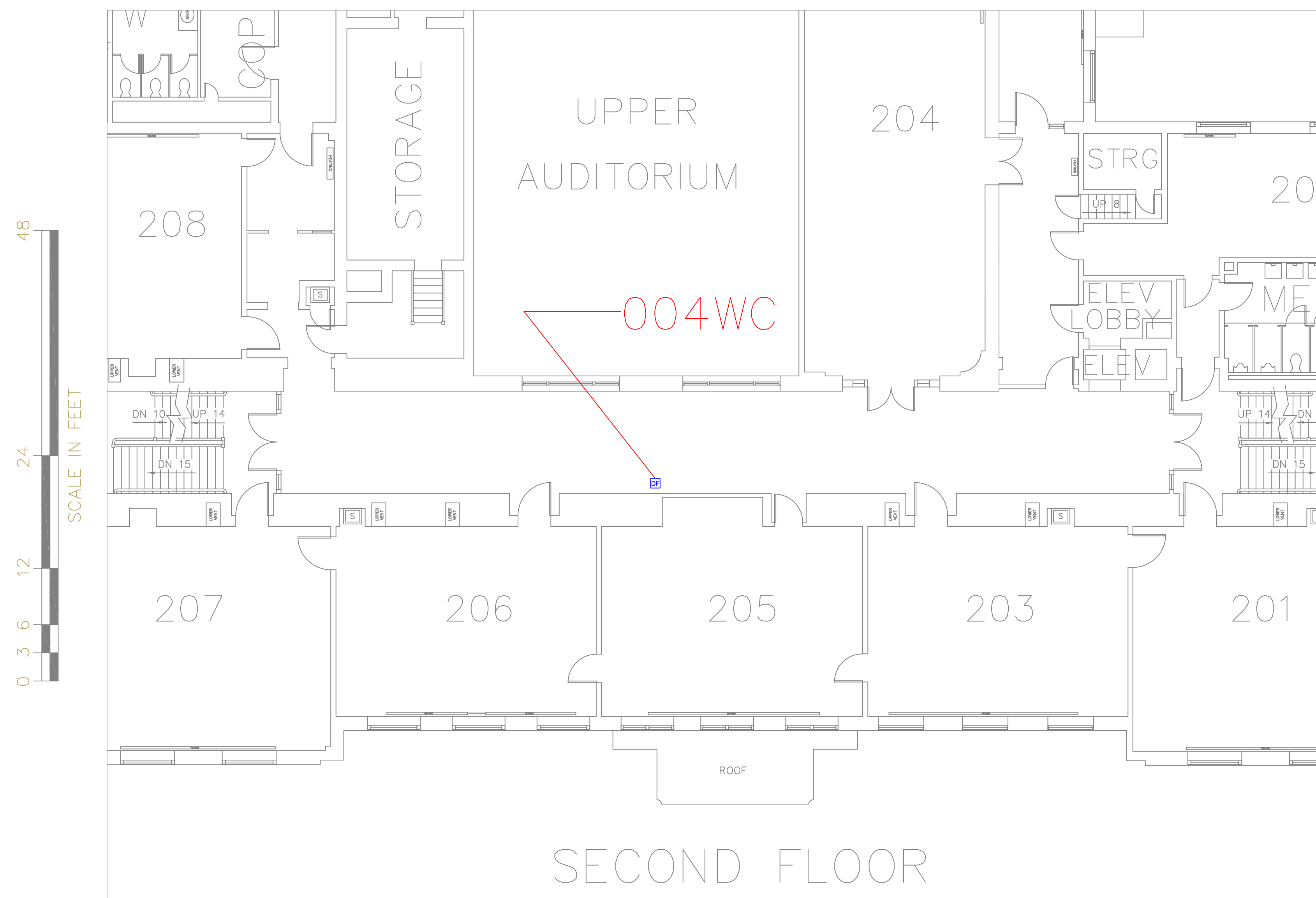

FLOOR PLAN OF UNIT 004WC

SCALE: 1/8" = 1'-0"

3
A12

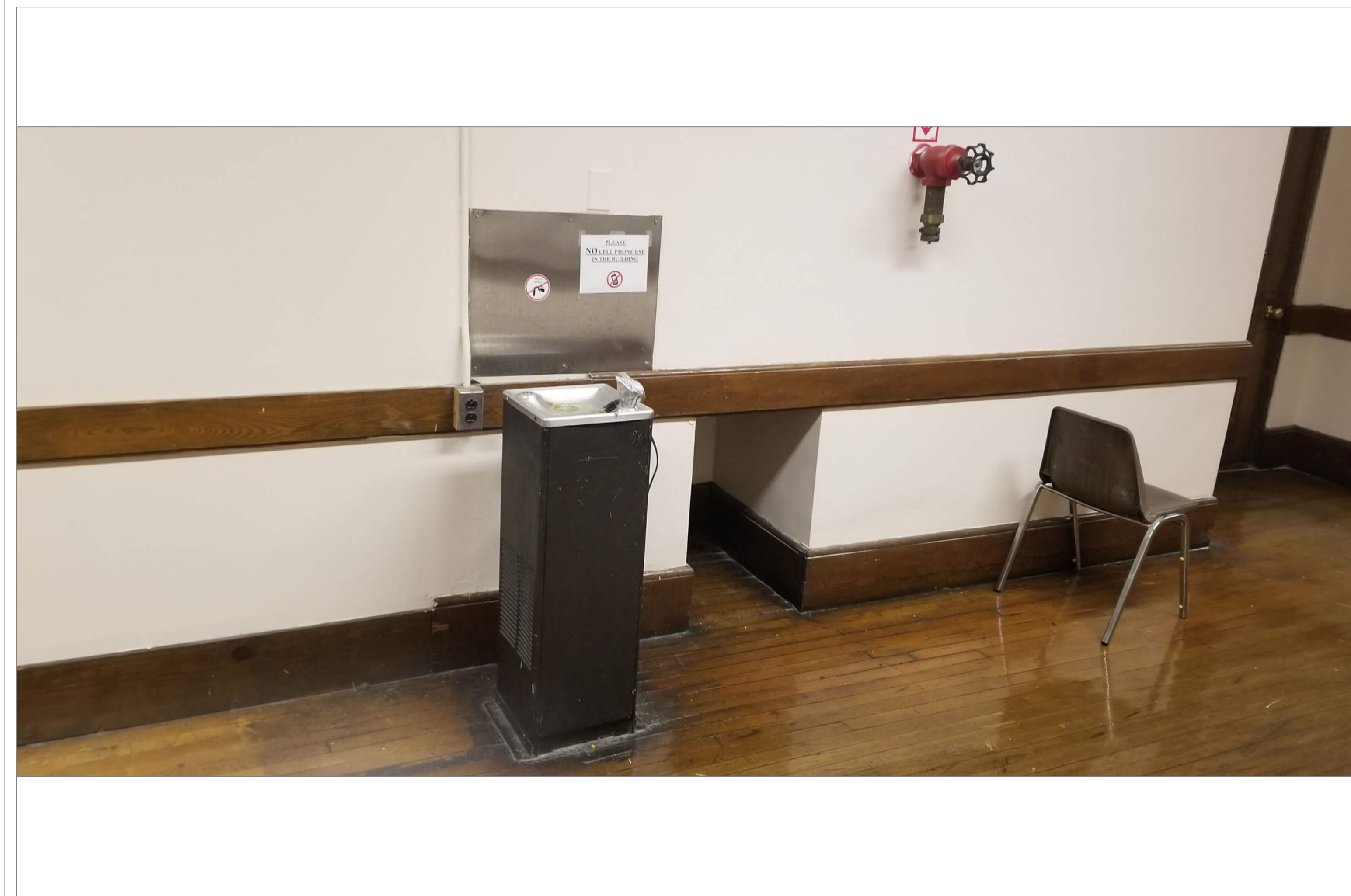

FANNING LEARNING 2ND FLR HALL OUTSIDE ROOM 205

SCALE: NTS

3A
A12

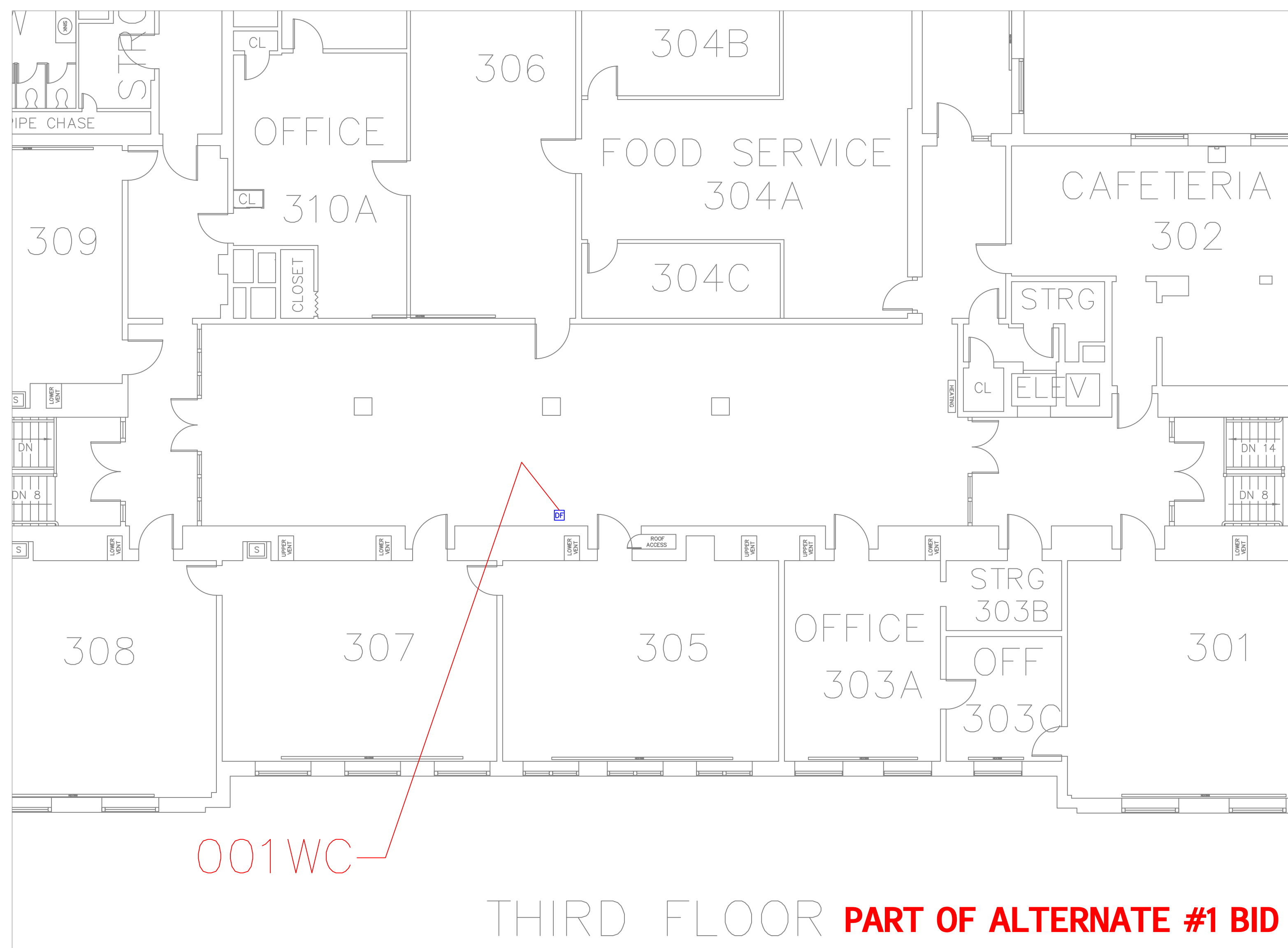

FLOOR PLAN OF UNIT 001WC

SCALE: 1/8" = 1'-0"

4
A12

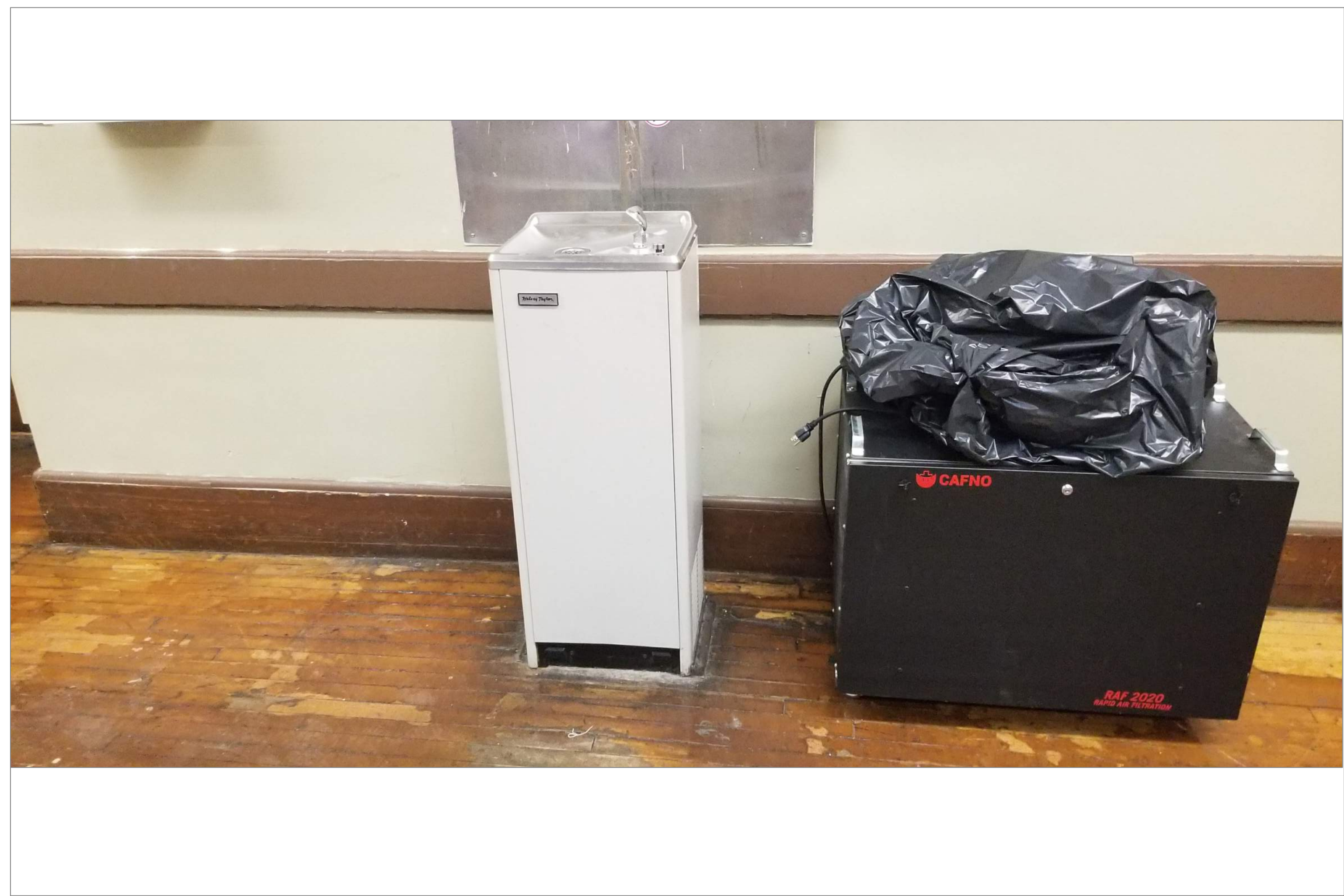

FANNING LEARNING 3RD FLR HALL OUTSIDE ROOM 305

SCALE: NTS

4A
A12

REMARKS:

REVISIONS:

NOTES:

CITY OF WORCESTER



WORCESTER
PUBLIC SCHOOLS

PREPARED BY:

EDWARD L. STEVENS - CAD OPERATOR
RYAN B. HACKER - ASST. DIRECTOR

FACILITIES MANAGEMENT
DEPARTMENT

115 N.E. CUTOFF
WORCESTER, MA 01606

PROJECT TITLE:

DISTRICT-WIDE
DRINKING FOUNTAIN
REPLACEMENT PROJECT

VARIOUS LOCATIONS:
WORCESTER, MA

DRAWING NAME:

FANNING LEARNING
BOTTLE FILLER LOCATIONS

DATE:

2024-03-01

SCALE:

AS NOTED

FILE NAME

FANNING-ESSER-002

DRAWING NUMBER:

A12

SHEET 16 OF 60

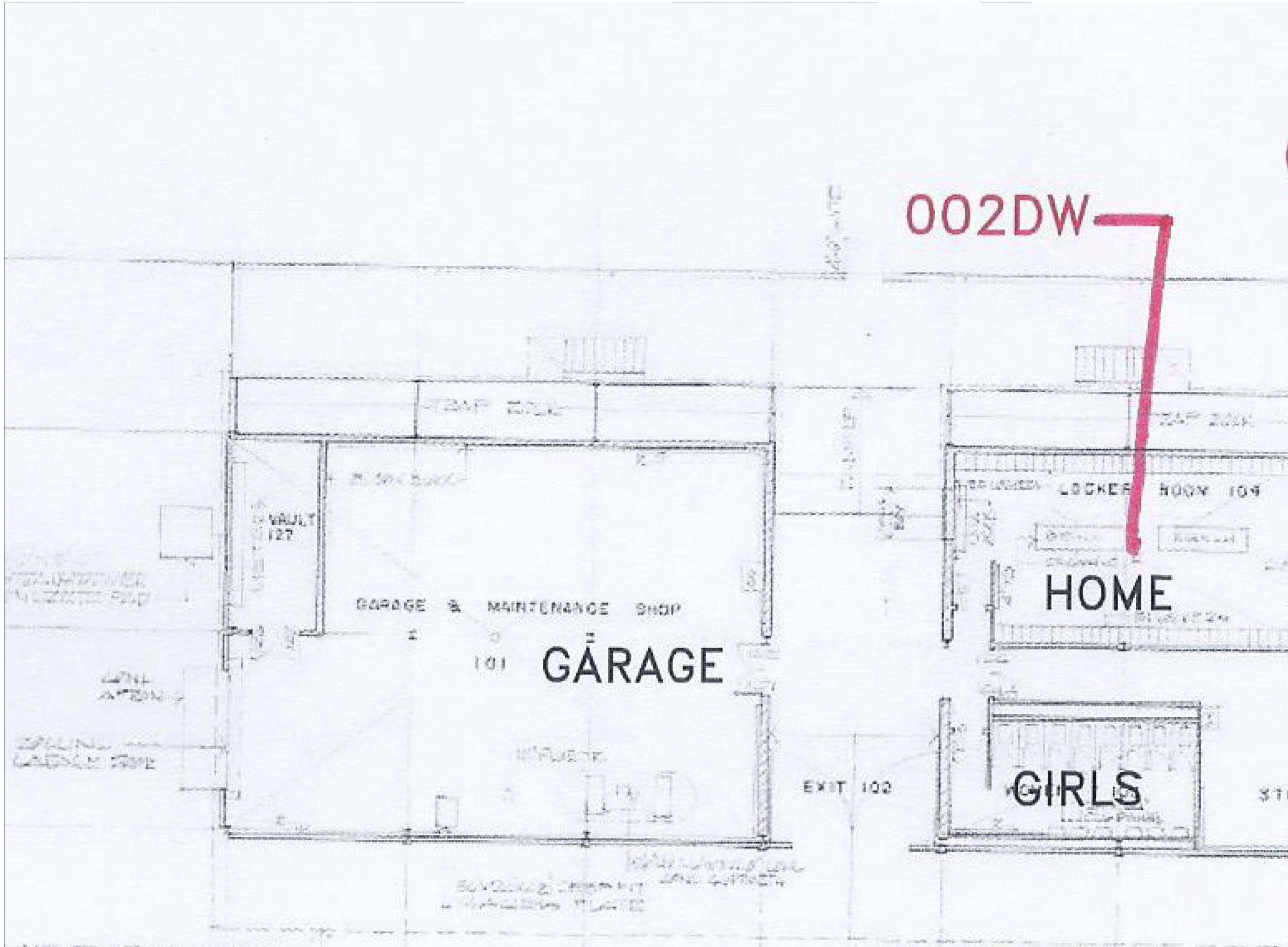

FLOOR PLAN OF UNIT 002DW

SCALE: NTS

1
A13

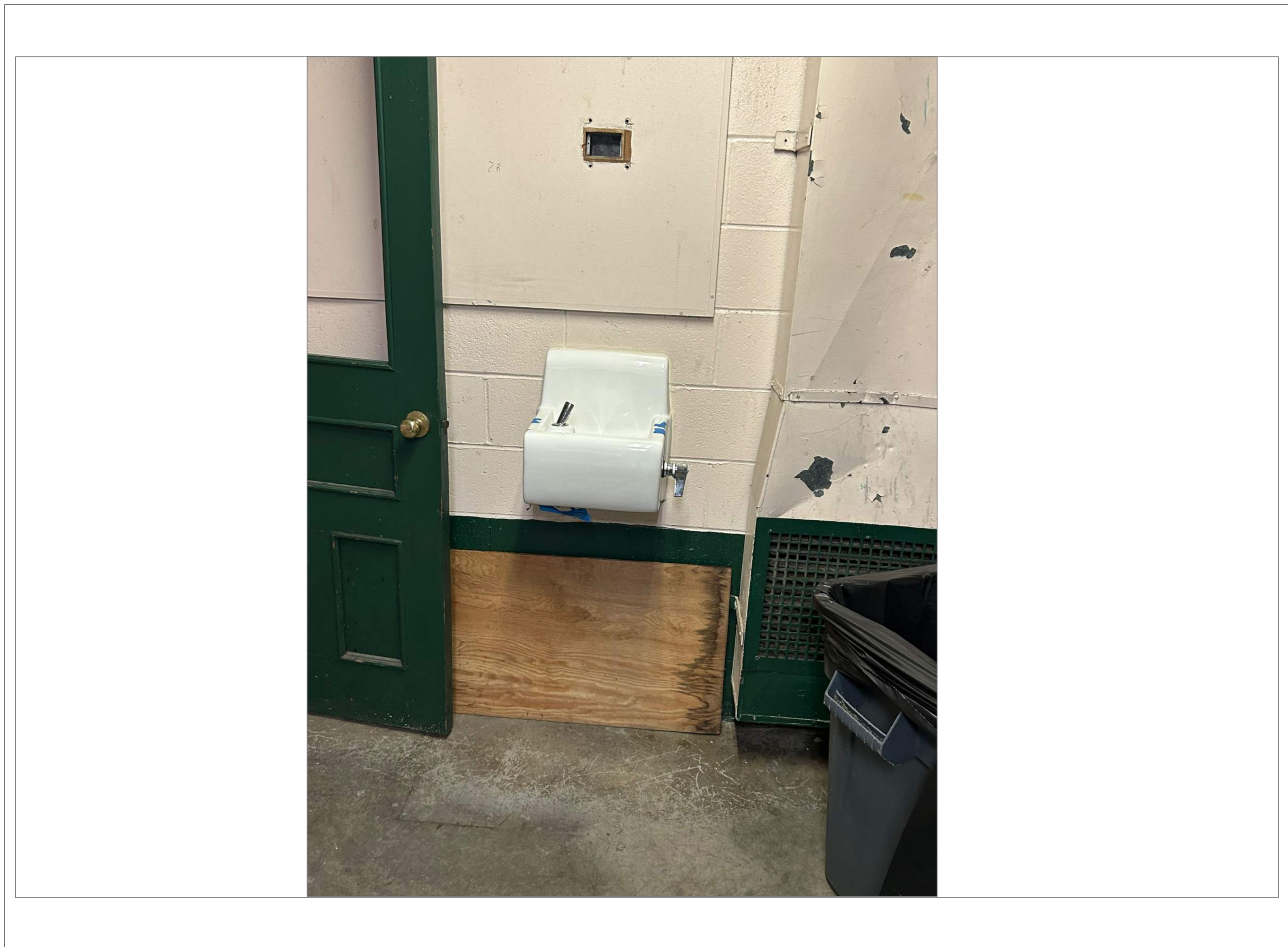

FOLEY COMPLEX HOME LOCKER ROOM

SCALE: NTS

1A
A13

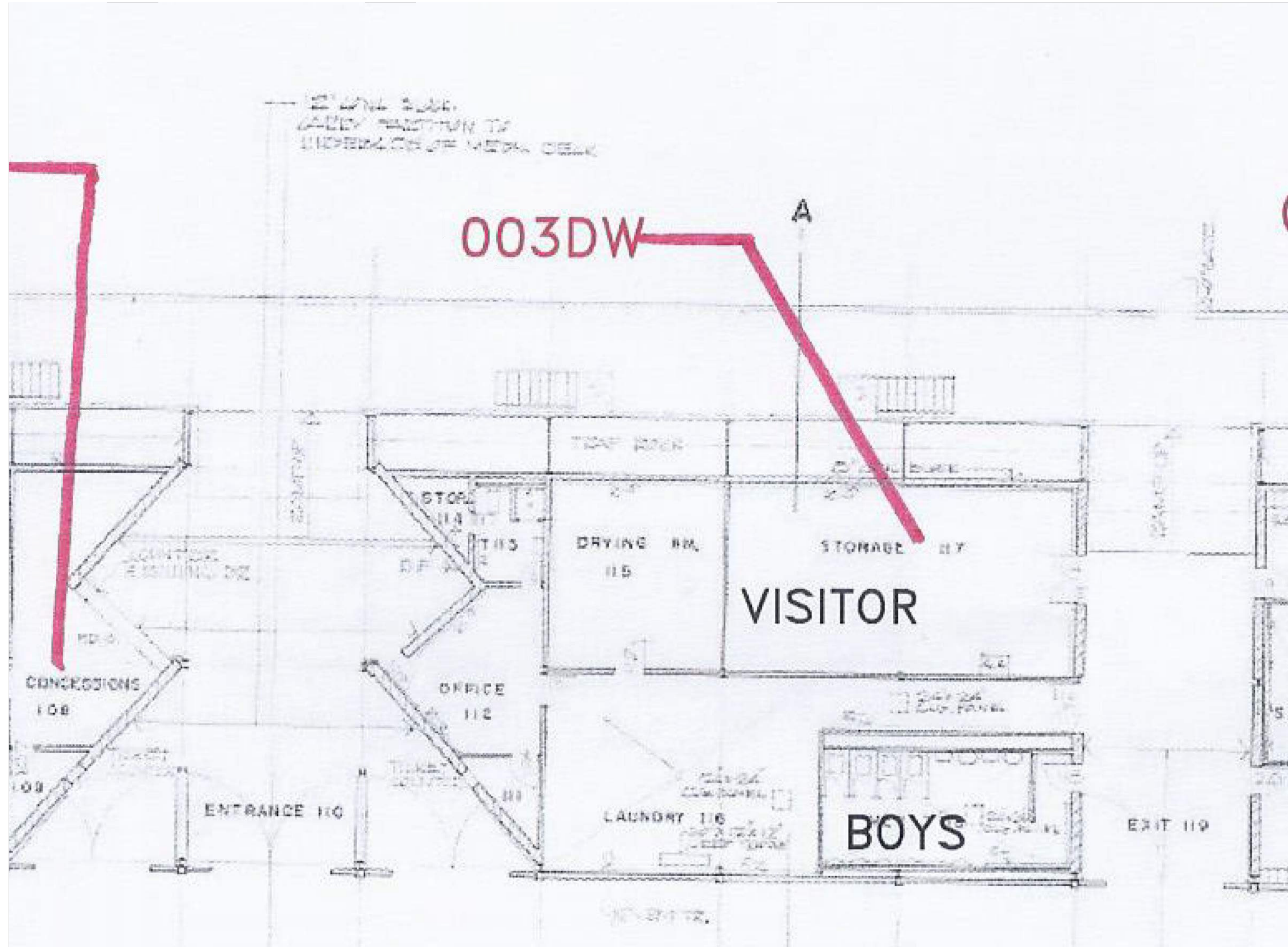

FLOOR PLAN OF UNIT 003DW

SCALE: NTS

2
A13

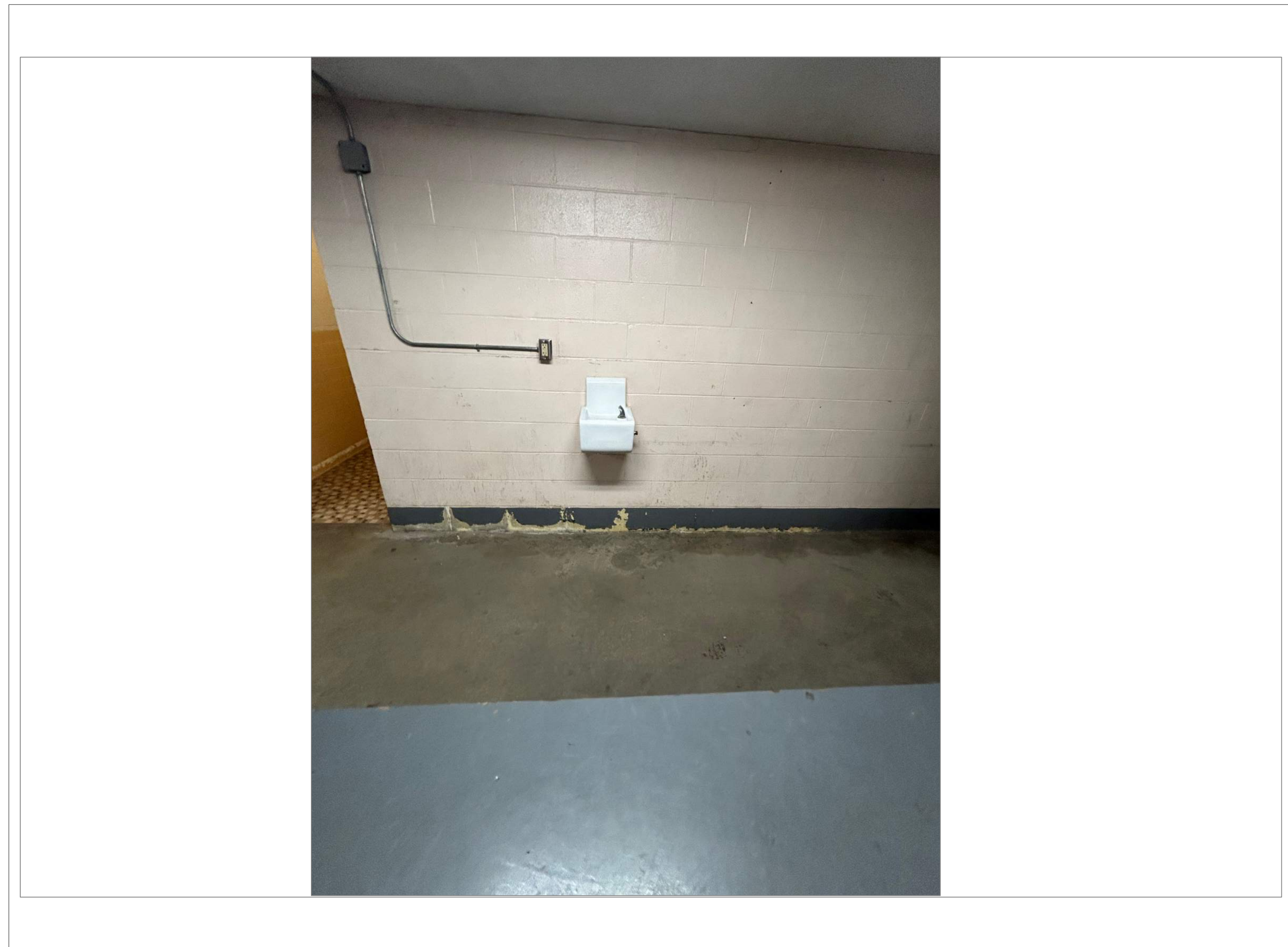

FOLEY COMPLEX VISITOR LOCKER ROOM

SCALE: NTS

2A
A13

REMARKS:

REVISIONS:

NOTES:

CITY OF WORCESTER



WORCESTER
PUBLIC SCHOOLS

PREPARED BY:

EDWARD L. STEVENS – CAD OPERATOR
RYAN B. HACKER – ASST. DIRECTOR

FACILITIES MANAGEMENT
DEPARTMENT

115 N.E. CUTOFF
WORCESTER, MA 01606

PROJECT TITLE:

DISTRICT-WIDE
DRINKING FOUNTAIN
REPLACEMENT PROJECT

VARIOUS LOCATIONS:
WORCESTER, MA

DRAWING NAME:

FOLEY ATHLETIC COMPLEX
BOTTLE FILLER LOCATIONS

DATE:

2024-03-01

SCALE:

AS NOTED

FILE NAME

FOLEY-ESSER-001

DRAWING NUMBER:

A13

SHEET 17 OF 60

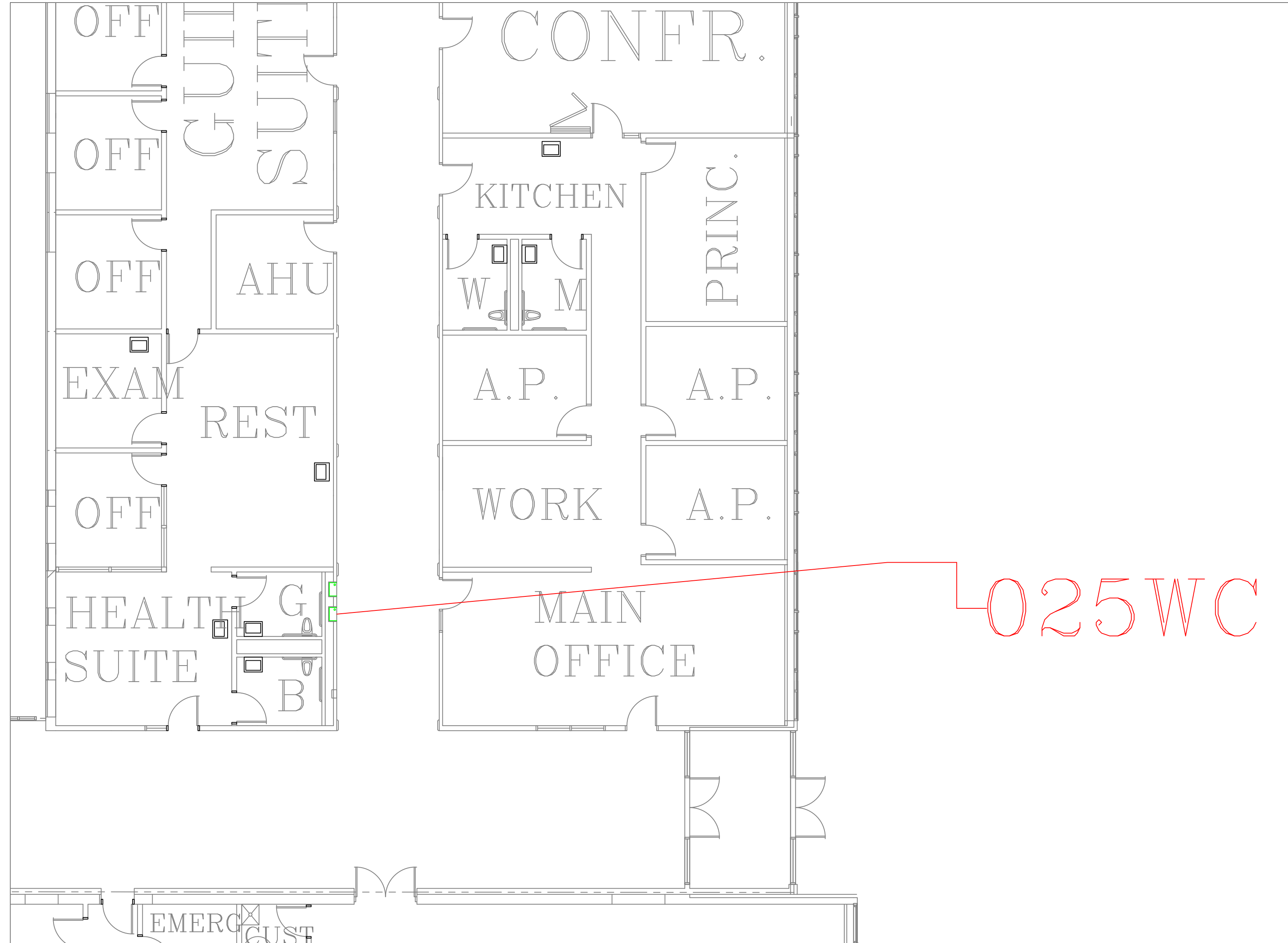

FLOOR PLAN OF UNIT 025WC

SCALE: 1/8" = 1'-0"

1
A14



FOREST GROVE 1ST FLR HALL OUTSIDE HEALTH SUITE

SCALE: NTS

1A
A14

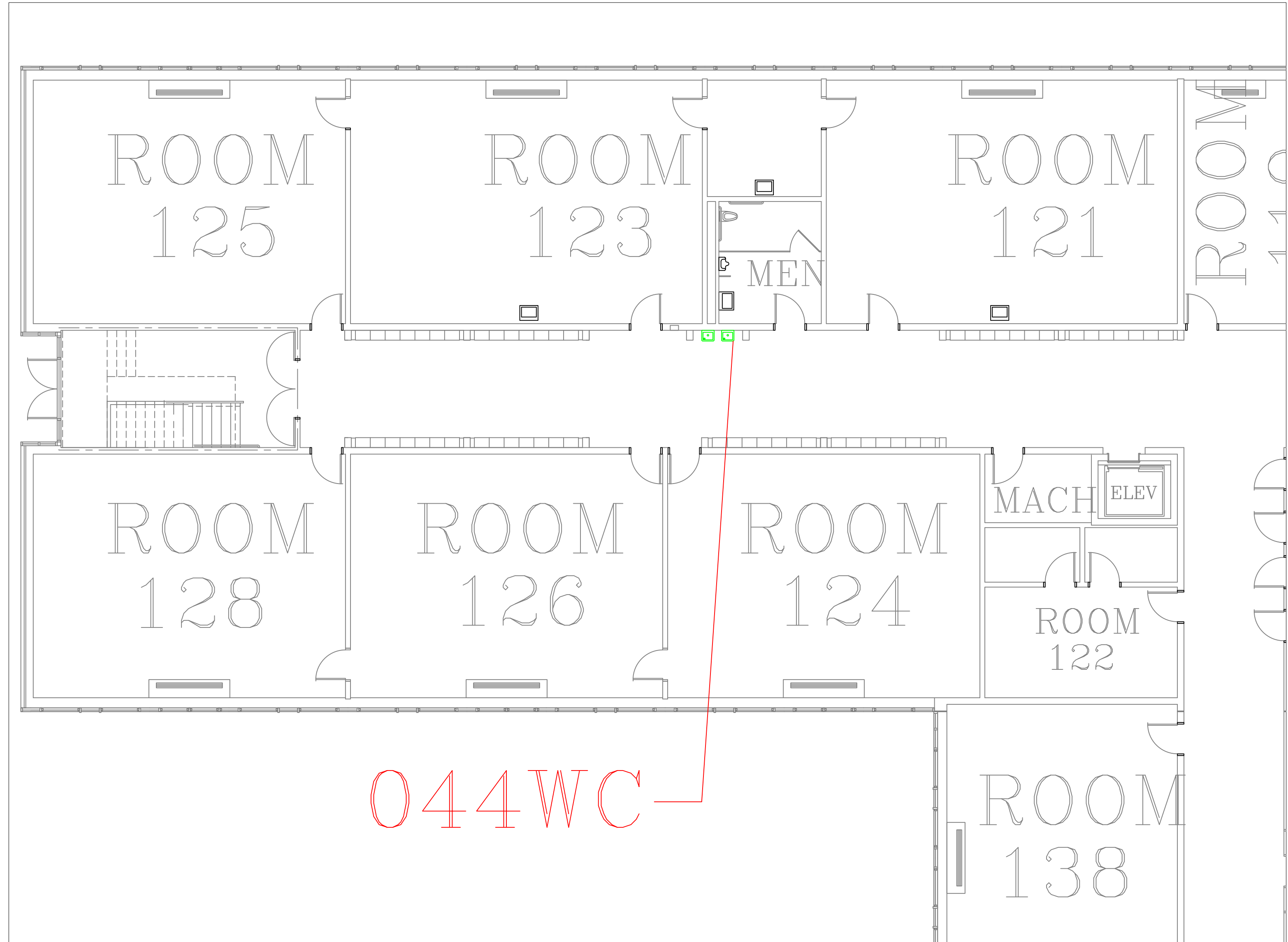

FLOOR PLAN OF UNIT 044WC

SCALE: 1/8" = 1'-0"

2
A14

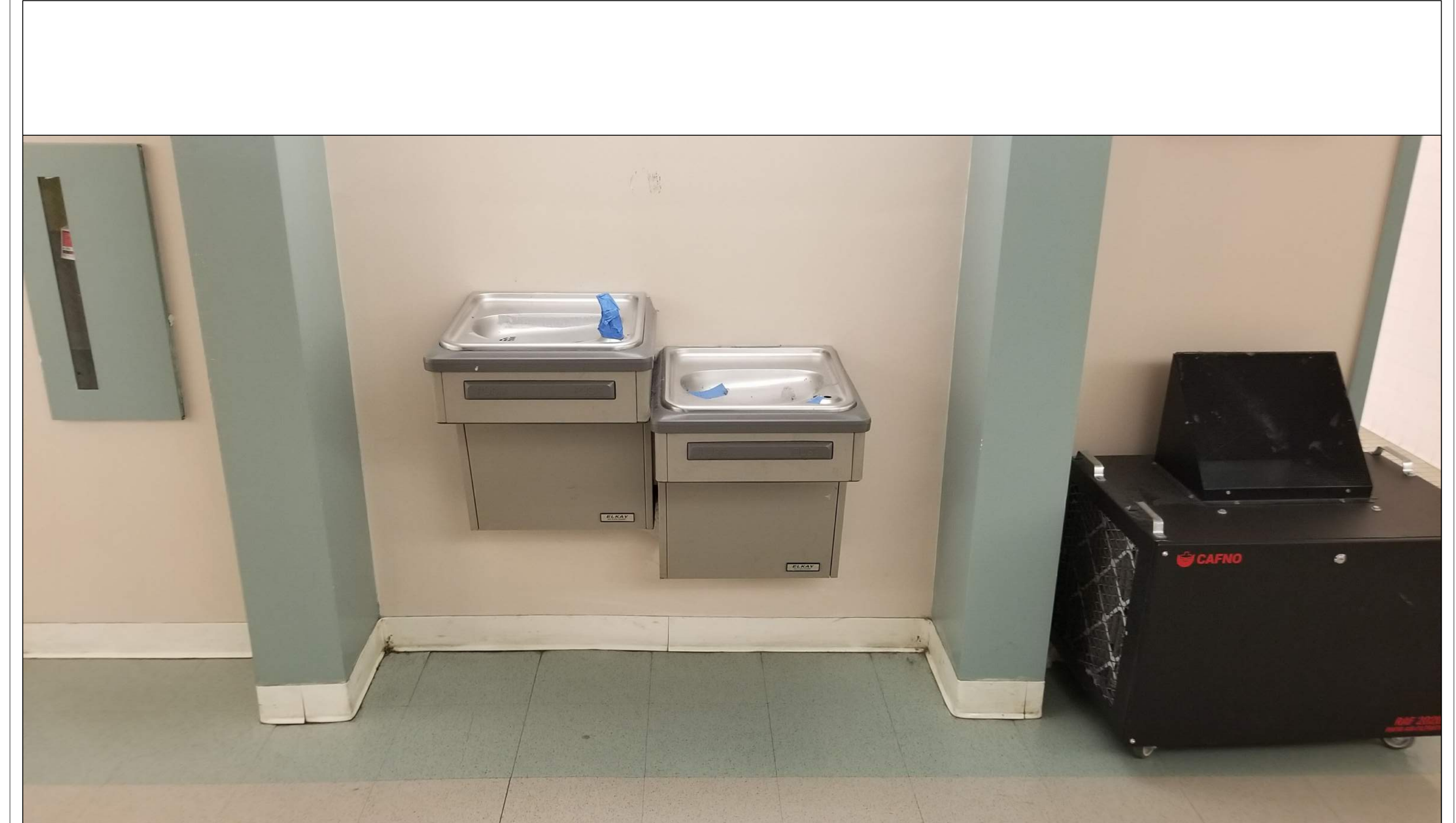

FOREST GROVE 1ST FLR HALL OUTSIDE RM

SCALE: NTS

2A
A14

REMARKS:

REVISIONS:

NOTES:

CITY OF WORCESTER



WORCESTER
PUBLIC SCHOOLS

PREPARED BY:

EDWARD L. STEVENS - CAD OPERATOR
RYAN B. HACKER - ASST. DIRECTOR

FACILITIES MANAGEMENT
DEPARTMENT

115 N.E. CUTOFF
WORCESTER, MA 01606

PROJECT TITLE:

DISTRICT-WIDE
DRINKING FOUNTAIN
REPLACEMENT PROJECT

VARIOUS LOCATIONS:
WORCESTER, MA

DRAWING NAME:

FOREST GROVE MIDDLE
BOTTLE FILLER LOCATIONS

DATE:

2024-03-01

SCALE:

AS NOTED

FILE NAME

FORGROVE-ESSER-001

DRAWING NUMBER:

A14

SHEET 18 OF 60

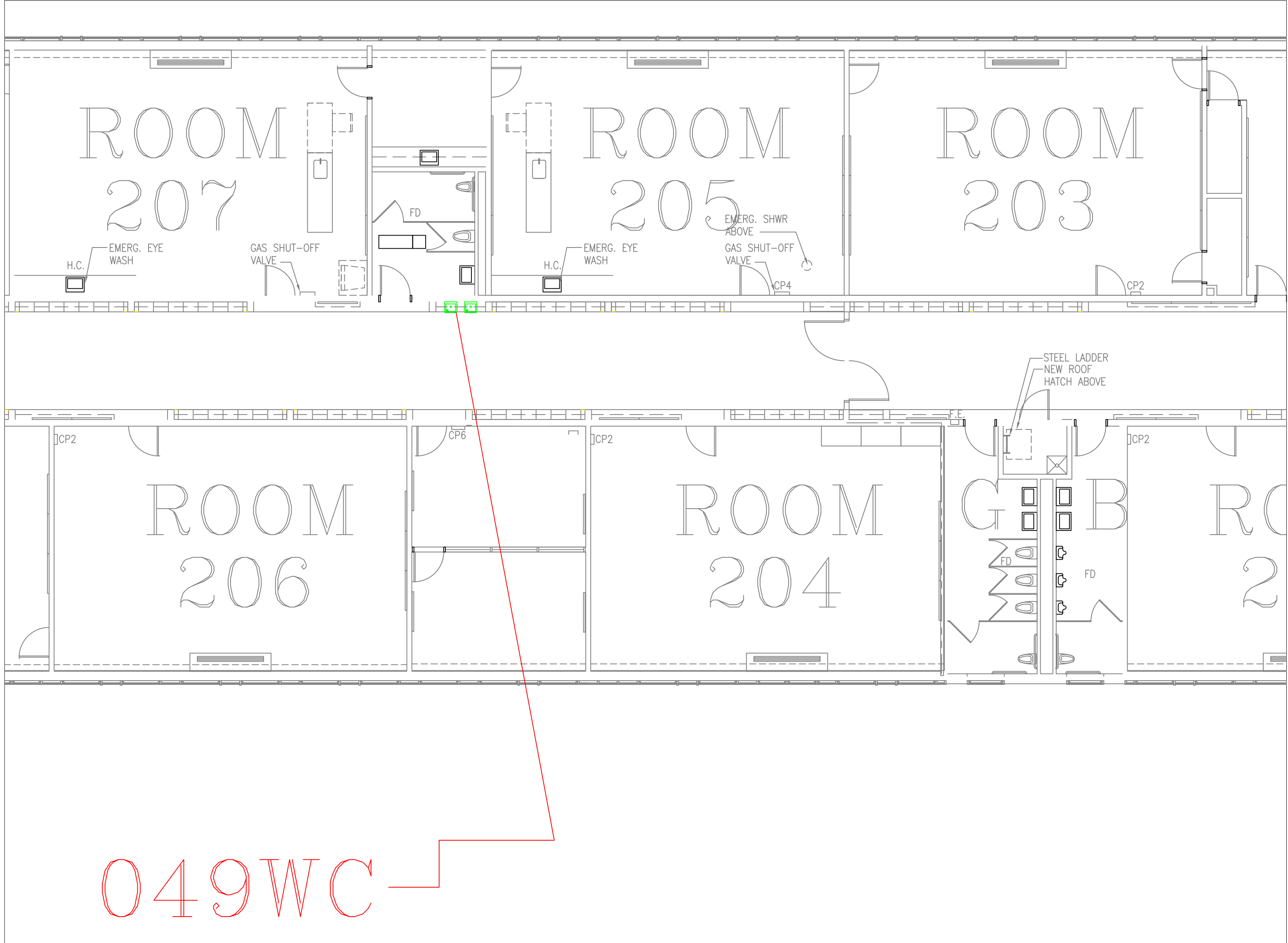

049WC

FLOOR PLAN OF UNIT 049WC

SCALE: 1/8" = 1'-0"

3
A15

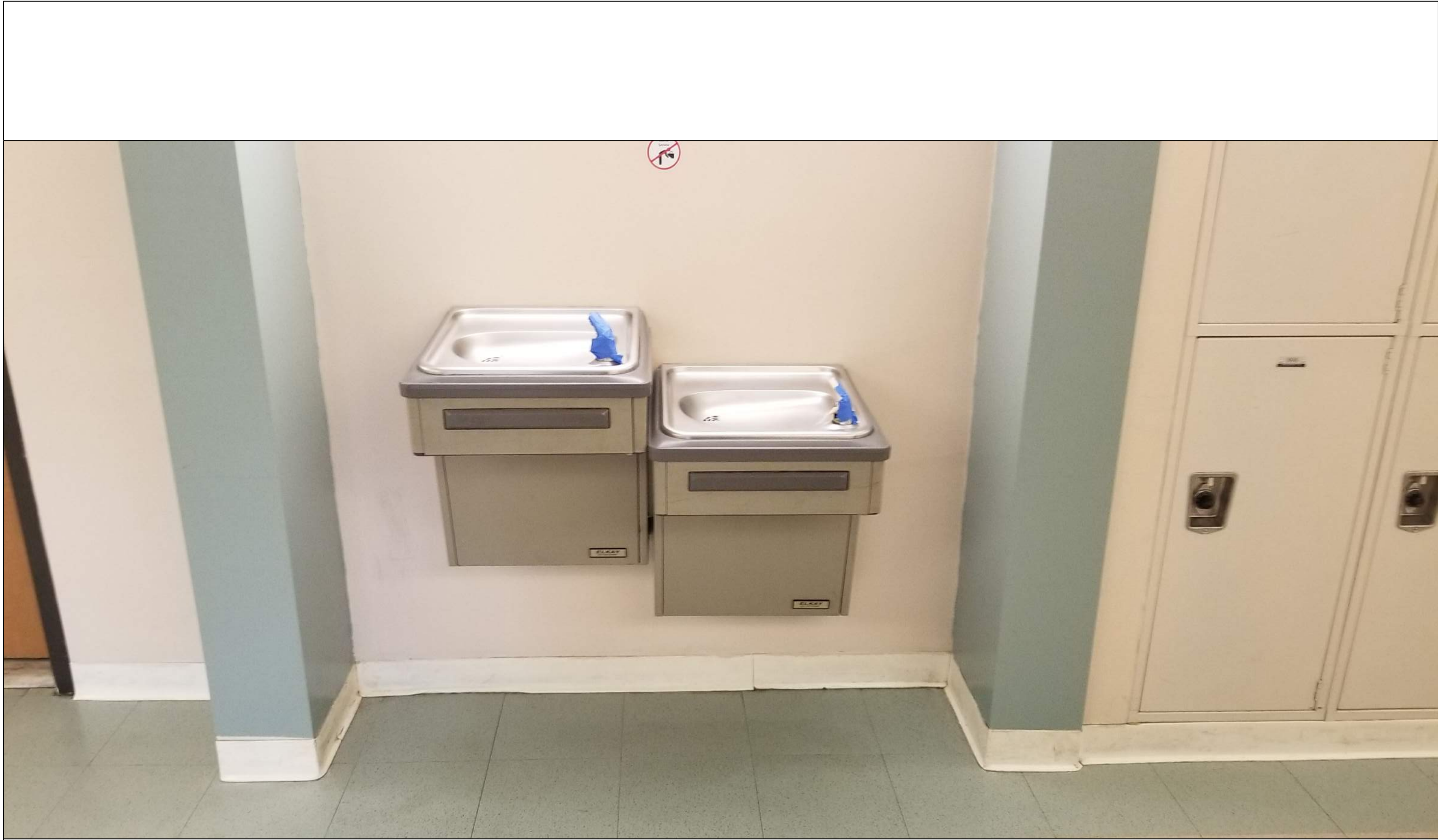

FOREST GROVE 2ND FLR HALL BETWEEN RM 205 & 207

SCALE: NTS

3A
A15

REMARKS:

REVISIONS:

NOTES:

CITY OF WORCESTER



WORCESTER
PUBLIC SCHOOLS

PREPARED BY:

EDWARD L. STEVENS – CAD OPERATOR
RYAN B. HACKER – ASST. DIRECTOR

FACILITIES MANAGEMENT
DEPARTMENT

115 N.E. CUTOFF
WORCESTER, MA 01606

PROJECT TITLE:

DISTRICT-WIDE
DRINKING FOUNTAIN
REPLACEMENT PROJECT

VARIOUS LOCATIONS:
WORCESTER, MA

DRAWING NAME:

FOREST GROVE MIDDLE
BOTTLE FILLER LOCATIONS

DATE:

2024-03-01

SCALE:

AS NOTED

FILE NAME

FORGROVE-ESSER-002

DRAWING NUMBER:

A15

SHEET

19

OF

60

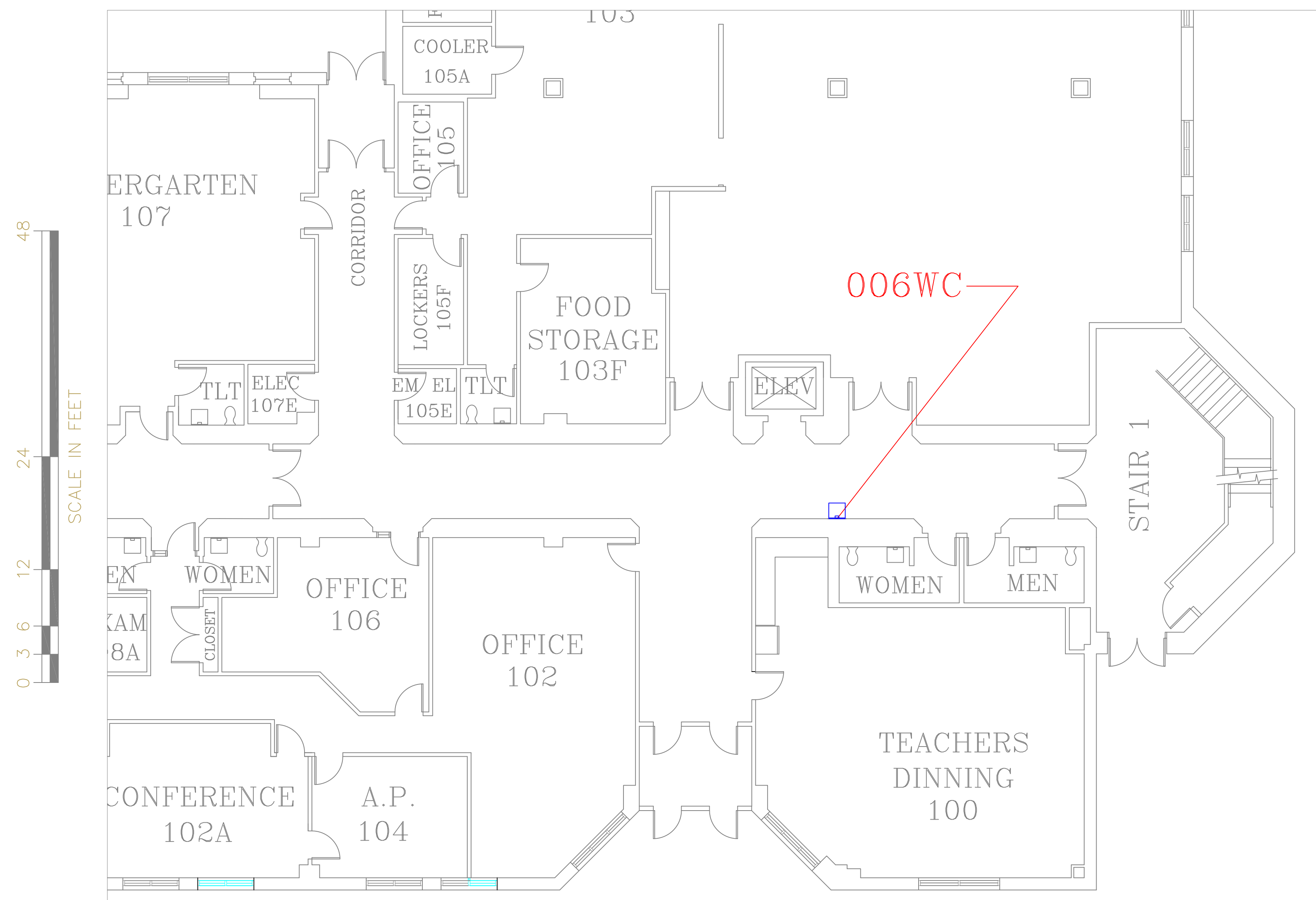

FLOOR PLAN OF UNIT 006WC

SCALE: 1/8" = 1'-0"

1
A16

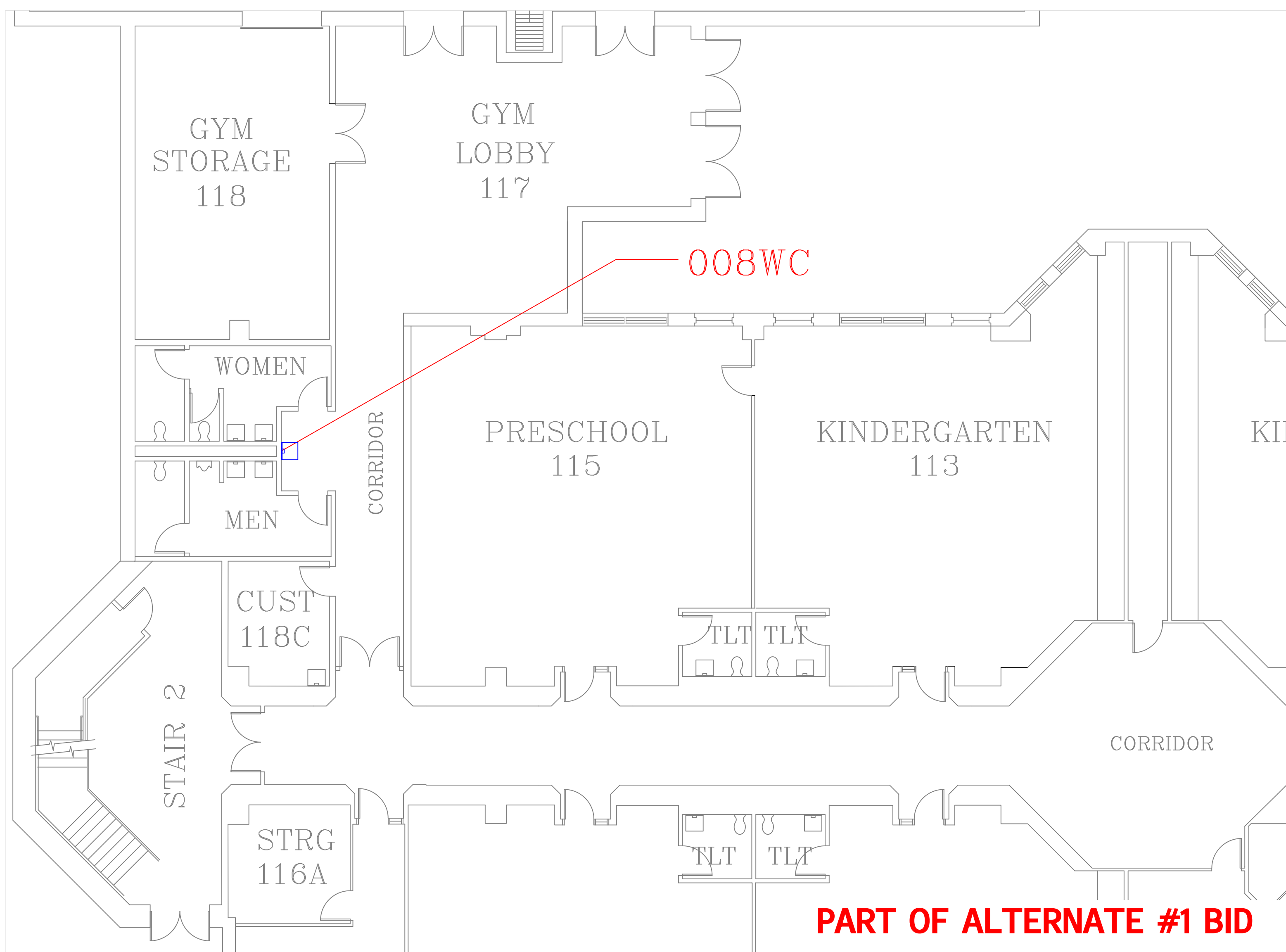

FLOOR PLAN OF UNIT 008WC

SCALE: 1/8" = 1'-0"

2
A16

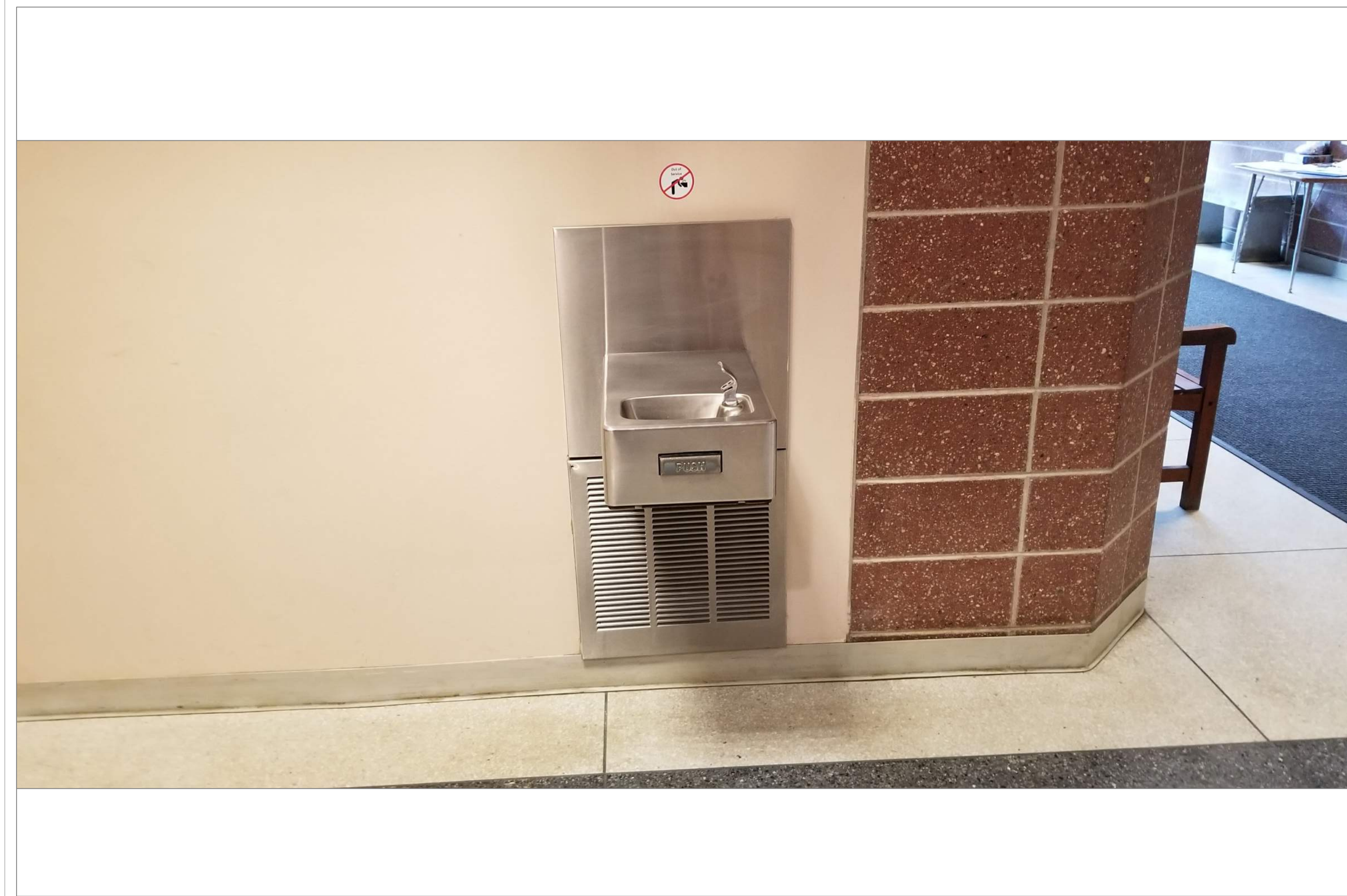

GATES LANE 1ST FLOOR HALL ACROSS FROM ELEVATOR

SCALE: NTS

1A
A16

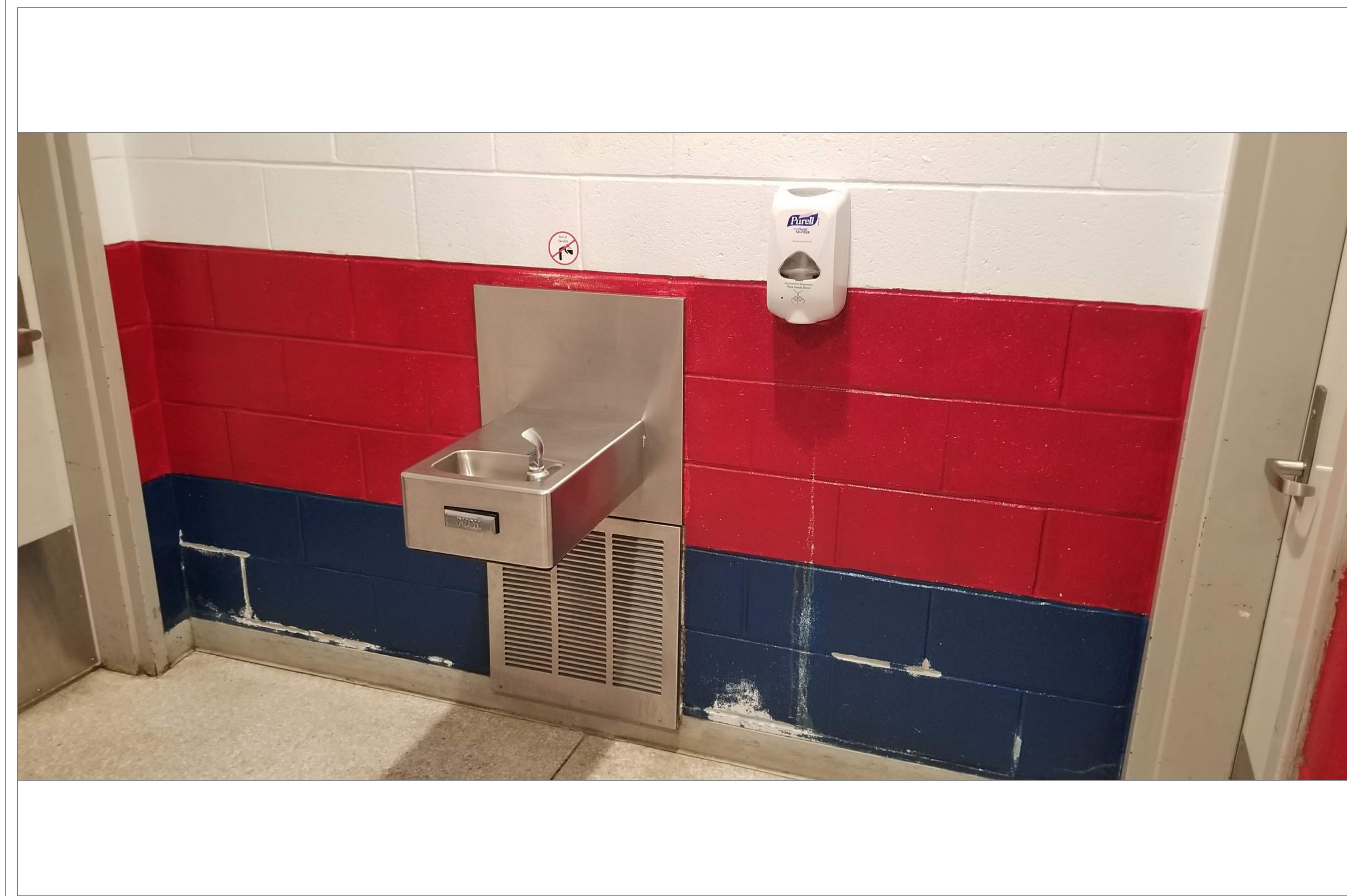

GATES LANE 1ST FLR BETWEEN MENS & WOMENS RM

SCALE: NTS

2A
A16

REMARKS:

REVISIONS:

NOTES:

CITY OF WORCESTER



WORCESTER
PUBLIC SCHOOLS

PREPARED BY:

EDWARD L. STEVENS - CAD OPERATOR
RYAN B. HACKER - ASST. DIRECTOR

FACILITIES MANAGEMENT
DEPARTMENT

115 N.E. CUTOFF
WORCESTER, MA 01606

PROJECT TITLE:

DISTRICT-WIDE
DRINKING FOUNTAIN
REPLACEMENT PROJECT

VARIOUS LOCATIONS:
WORCESTER, MA

DRAWING NAME:

GATES LANE ELEMENTARY
BOTTLE FILLER LOCATIONS

DATE:

2024-03-01

SCALE:

AS NOTED

FILE NAME

GATESLANE-ESSER-001

DRAWING NUMBER:

A16

SHEET

20

OF

60

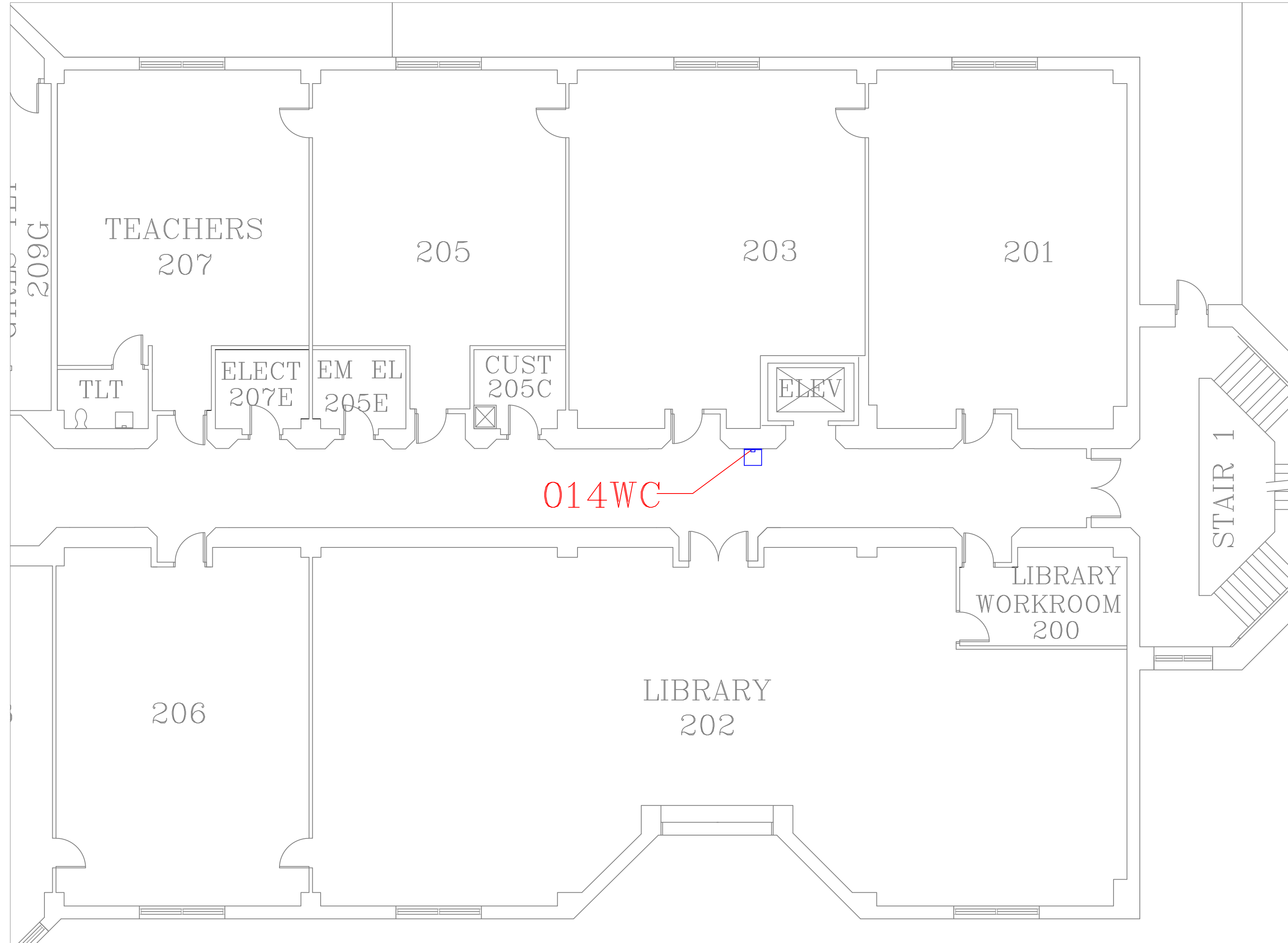

FLOOR PLAN OF UNIT 014WC

SCALE: 1/8" = 1'-0"

3
A17



GATES LANE 2ND FLOOR HALL NEAR ELEVATOR

SCALE: NTS

3A
A17

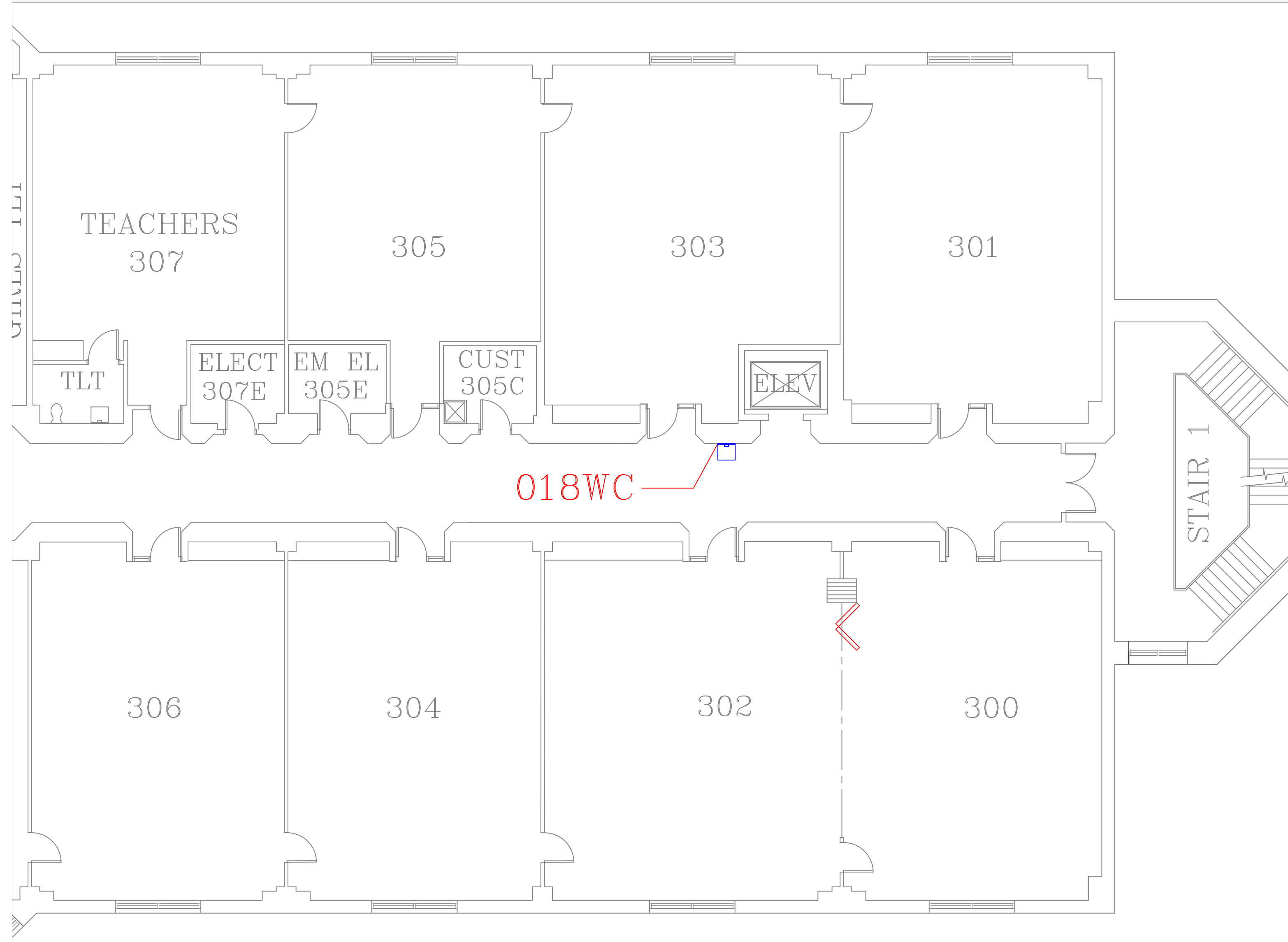

FLOOR PLAN OF UNIT 018WC

SCALE: 1/8" = 1'-0"

4
A17



GATES LANE 3RD FLOOR HALL NEAR ELEVATOR

SCALE: NTS

4A
A17

REMARKS:

REVISIONS:

NOTES:

CITY OF WORCESTER



WORCESTER
PUBLIC SCHOOLS

PREPARED BY:

EDWARD L. STEVENS – CAD OPERATOR
RYAN B. HACKER – ASST. DIRECTOR

FACILITIES MANAGEMENT
DEPARTMENT

115 N.E. CUTOFF
WORCESTER, MA 01606

PROJECT TITLE:

DISTRICT-WIDE
DRINKING FOUNTAIN
REPLACEMENT PROJECT

VARIOUS LOCATIONS:
WORCESTER, MA

DRAWING NAME:

GATES LANE ELEMENTARY
BOTTLE FILLER LOCATIONS

DATE:

2024-03-01

SCALE:

AS NOTED

FILE NAME

GATESLANE-ESSER-002

DRAWING NUMBER:

A17

SHEET

21

OF

60

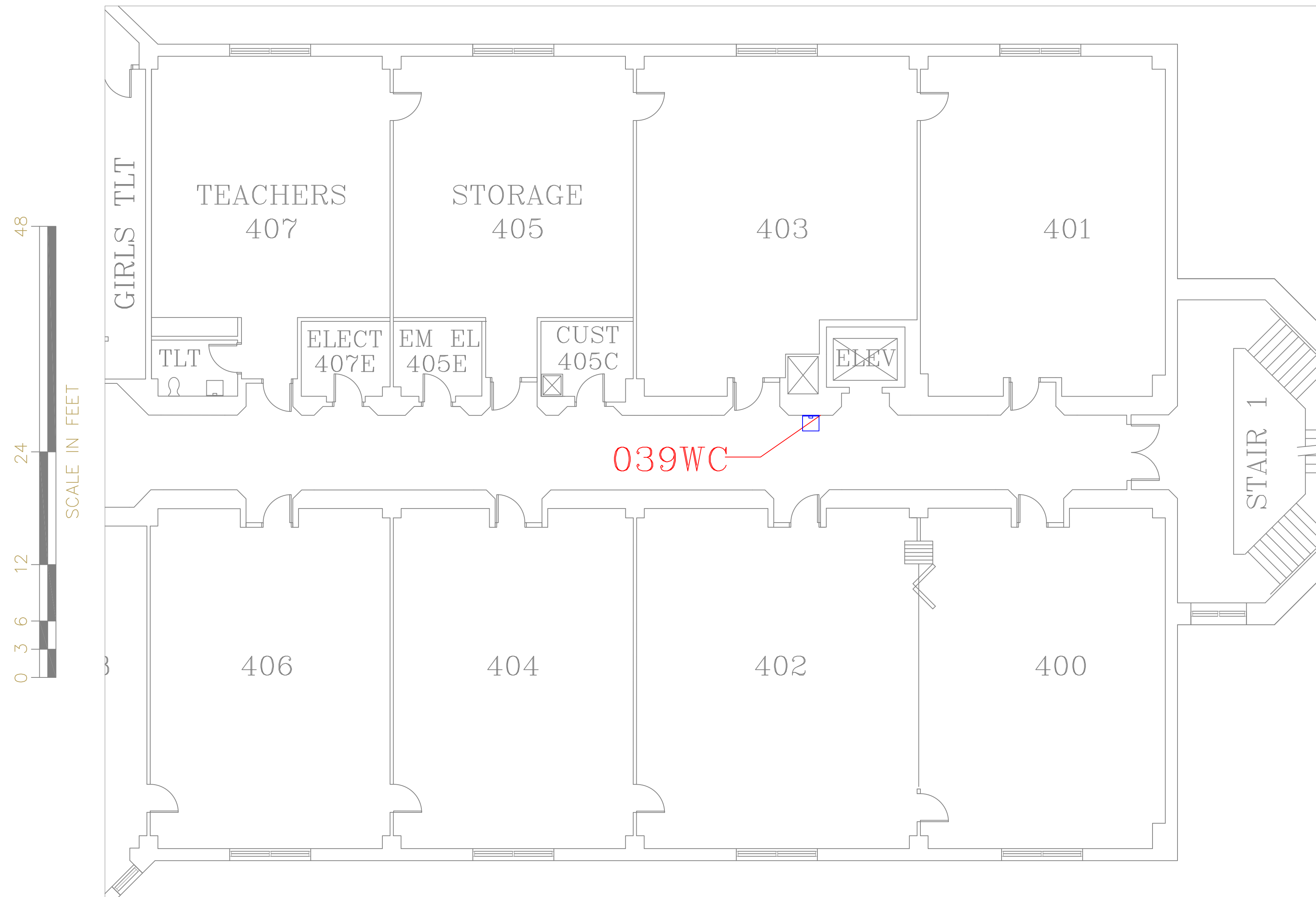

FLOOR PLAN OF UNIT 039WC

SCALE : 1/8" = 1'-0"

5
A18

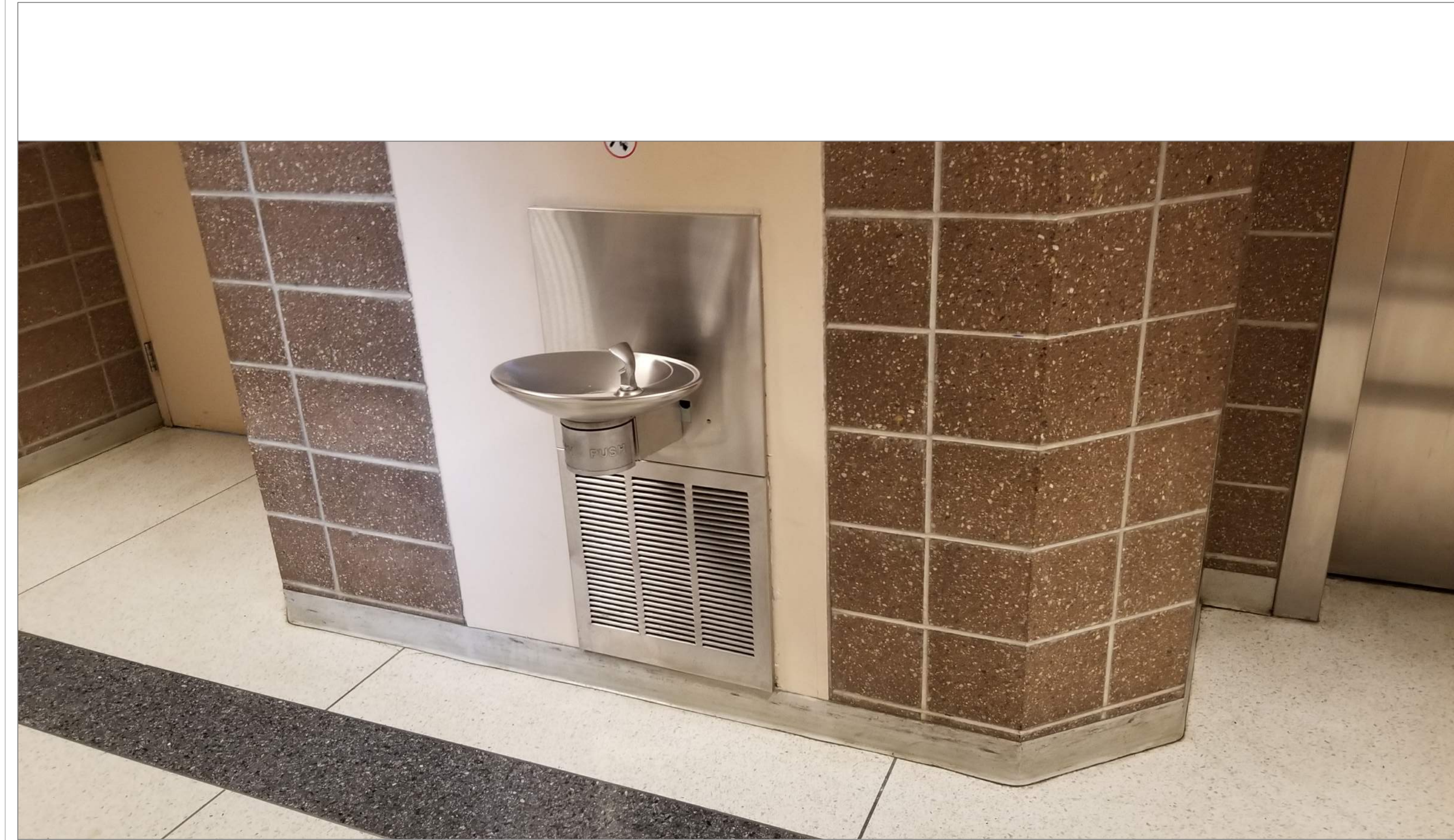

GATES LANE 4TH FLOOR HALL NEAR ELEVATOR

SCALE : NTS

5A
A18

REMARKS:

REVISIONS:

NOTES:

CITY OF WORCESTER



WORCESTER
PUBLIC SCHOOLS

PREPARED BY:

EDWARD L. STEVENS – CAD OPERATOR
RYAN B. HACKER – ASST. DIRECTOR

FACILITIES MANAGEMENT
DEPARTMENT

115 N.E. CUTOFF
WORCESTER, MA 01606

PROJECT TITLE:

DISTRICT-WIDE
DRINKING FOUNTAIN
REPLACEMENT PROJECT

VARIOUS LOCATIONS:
WORCESTER, MA

DRAWING NAME:

GATES LANE ELEMENTARY
BOTTLE FILLER LOCATIONS

DATE:

2024-03-01

SCALE:

AS NOTED

FILE NAME

GATESLANE-ESSER-003

DRAWING NUMBER:

A18

SHEET

22

OF

60

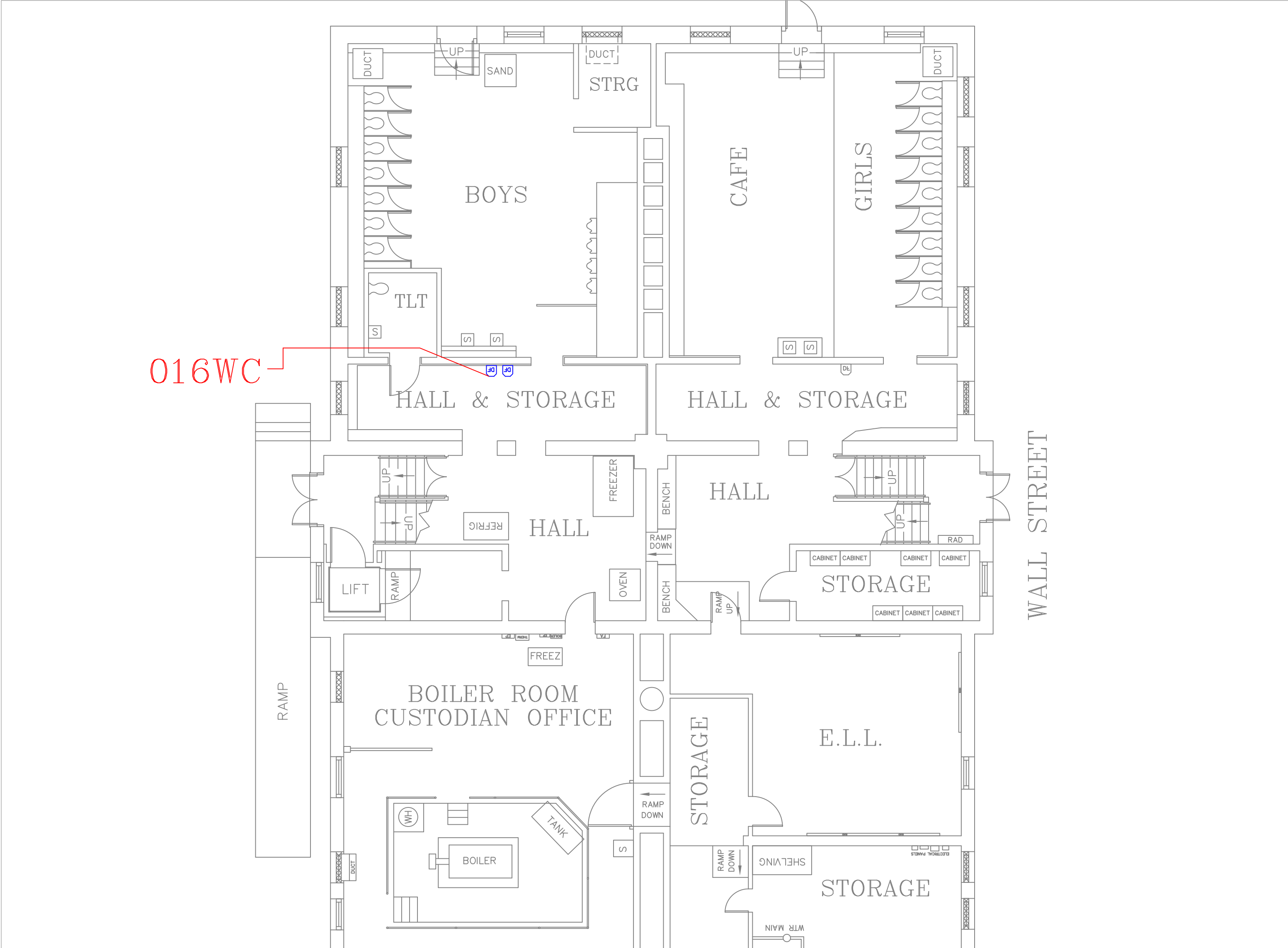

FLOOR PLAN OF UNIT 016WC

SCALE : 1/8" = 1'-0"

1
A19



GRAFTON ST BLDG 1 BASEMENT OUTSIDE BOYS ROOM

SCALE : NTS

1A
A19

REMARKS:

REVISIONS:

NOTES:

CITY OF WORCESTER



WORCESTER
PUBLIC SCHOOLS

PREPARED BY:

EDWARD L. STEVENS – CAD OPERATOR
RYAN B. HACKER – ASST. DIRECTOR

FACILITIES MANAGEMENT
DEPARTMENT

115 N.E. CUTOFF
WORCESTER, MA 01606

PROJECT TITLE:

DISTRICT-WIDE
DRINKING FOUNTAIN
REPLACEMENT PROJECT

VARIOUS LOCATIONS:
WORCESTER, MA

DRAWING NAME:

GRAFTON STREET SCHOOL
BOTTLE FILLER LOCATIONS

DATE:

2024-03-01

SCALE:

AS NOTED

FILE NAME

GRAFTON-ESSER-001

DRAWING NUMBER:

A19

SHEET

23

OF

60

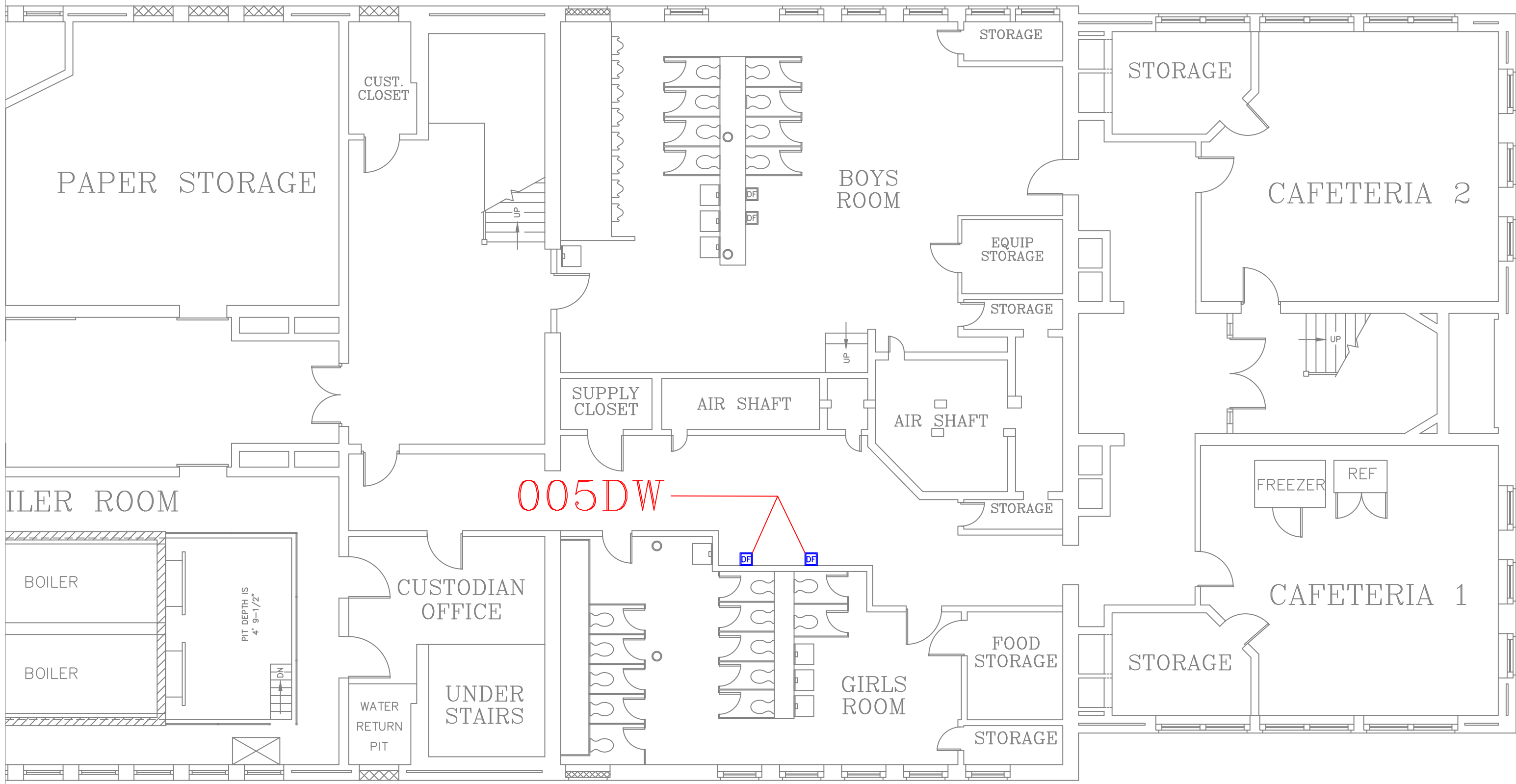

BASEMENT PLAN

FLOOR PLAN OF UNIT 005DW

SCALE : 1/8" = 1'-0"

1
A20



GREENDALE BASEMENT OUTSIDE GIRLS ROOM

SCALE : N T S

1A
A20

REMARKS:

REVISIONS:

NOTES:

CITY OF WORCESTER



WORCESTER
PUBLIC SCHOOLS

PREPARED BY:

EDWARD L. STEVENS – CAD OPERATOR
RYAN B. HACKER – ASST. DIRECTOR

FACILITIES MANAGEMENT
DEPARTMENT

115 N.E. CUTOFF
WORCESTER, MA 01606

PROJECT TITLE:

DISTRICT-WIDE
DRINKING FOUNTAIN
REPLACEMENT PROJECT

VARIOUS LOCATIONS:
WORCESTER, MA

DRAWING NAME:

GREENDALE HEAD START
BOTTLE FILLER LOCATIONS

DATE:

2024-03-01

SCALE:

AS NOTED

FILE NAME

GREENDALE-ESSER-001

DRAWING NUMBER:

A20

SHEET

24

OF

60

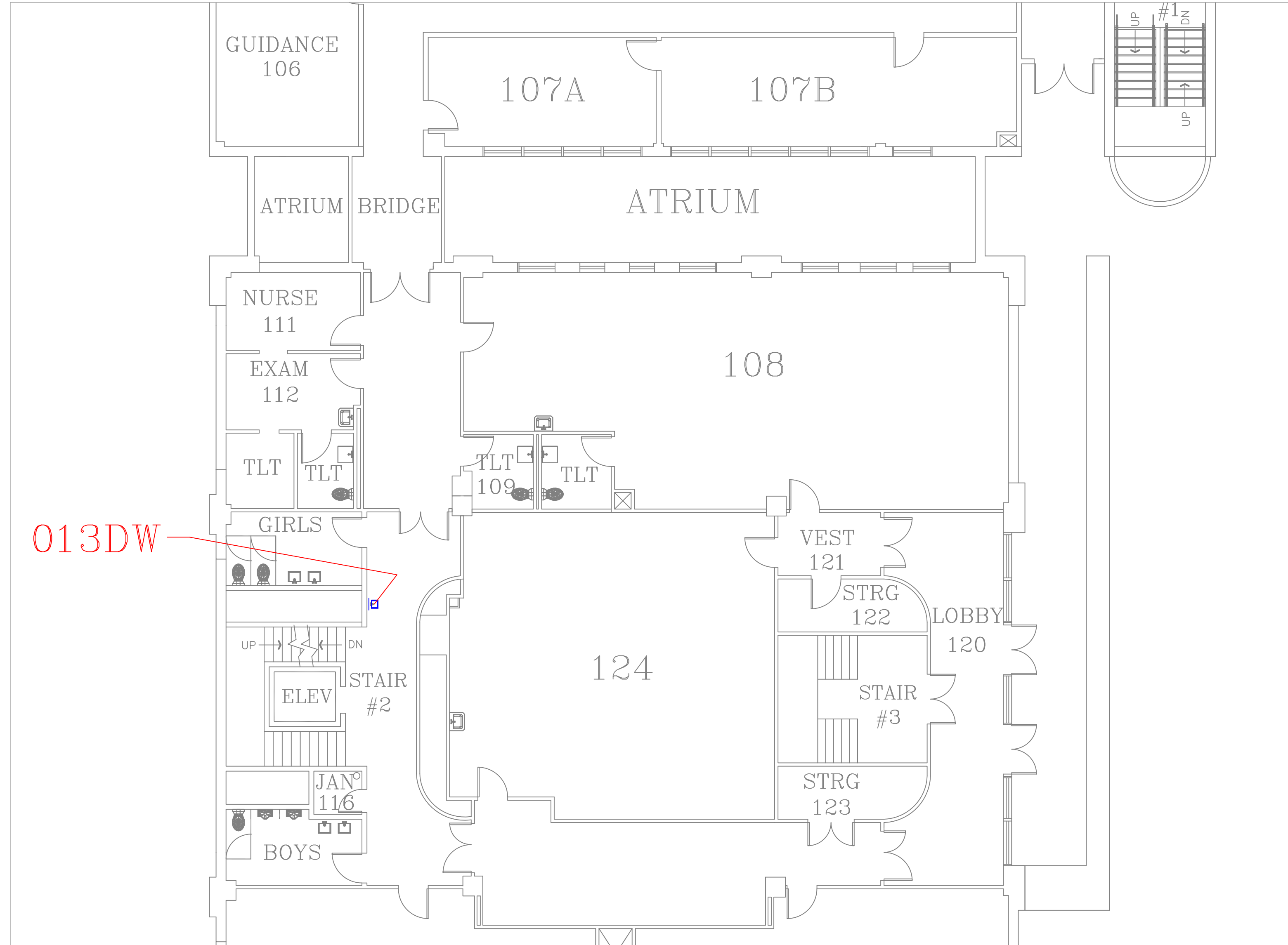

FLOOR PLAN OF UNIT 013DW

SCALE: 1/8" = 1'-0"

1
A21

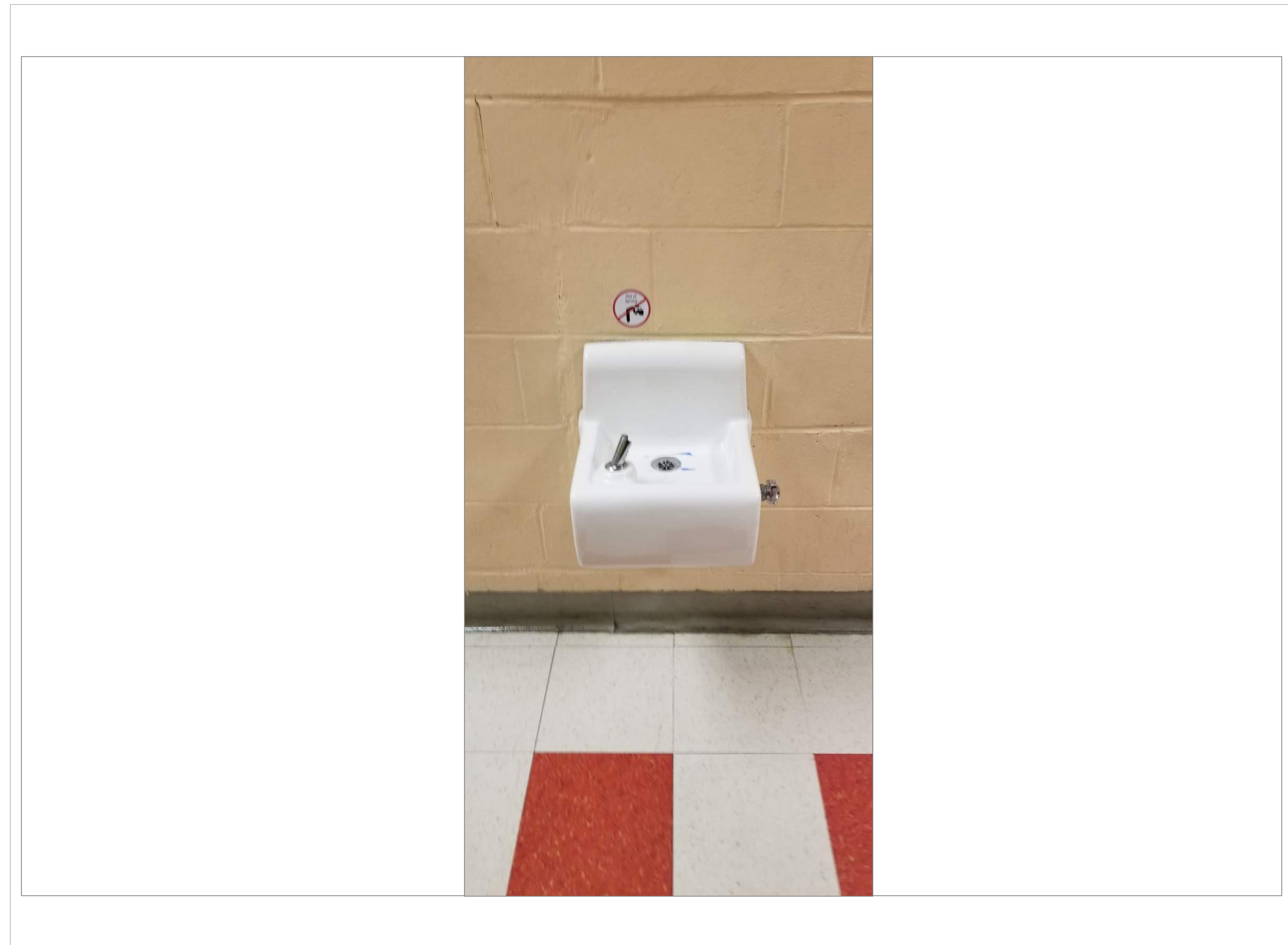

JACOB HIATT 1ST FLOOR HALL OUTSIDE GIRLS ROOM

SCALE: NTS

1A
A21

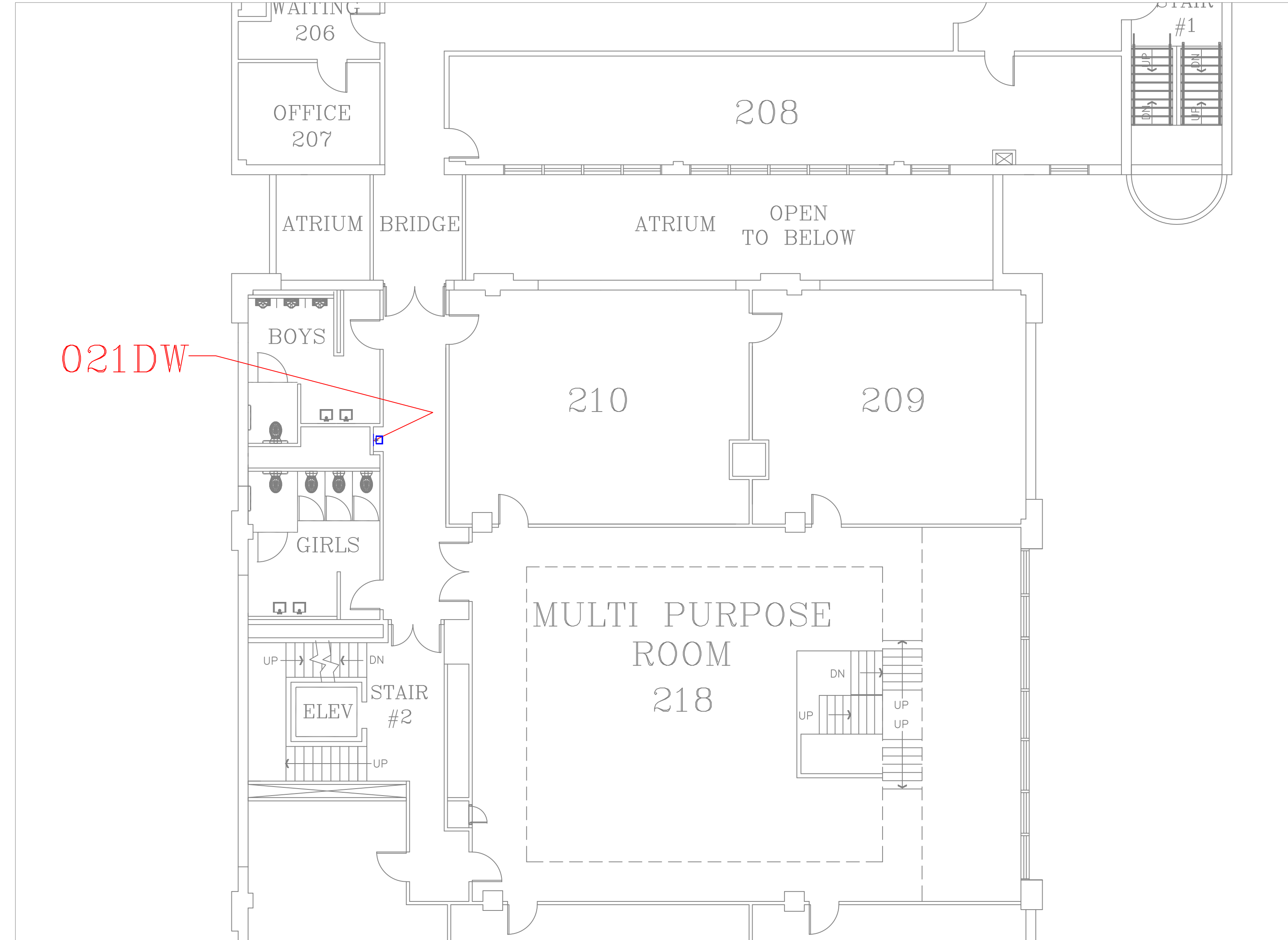

FLOOR PLAN OF UNIT 021DW

SCALE: 1/8" = 1'-0"

2
A21

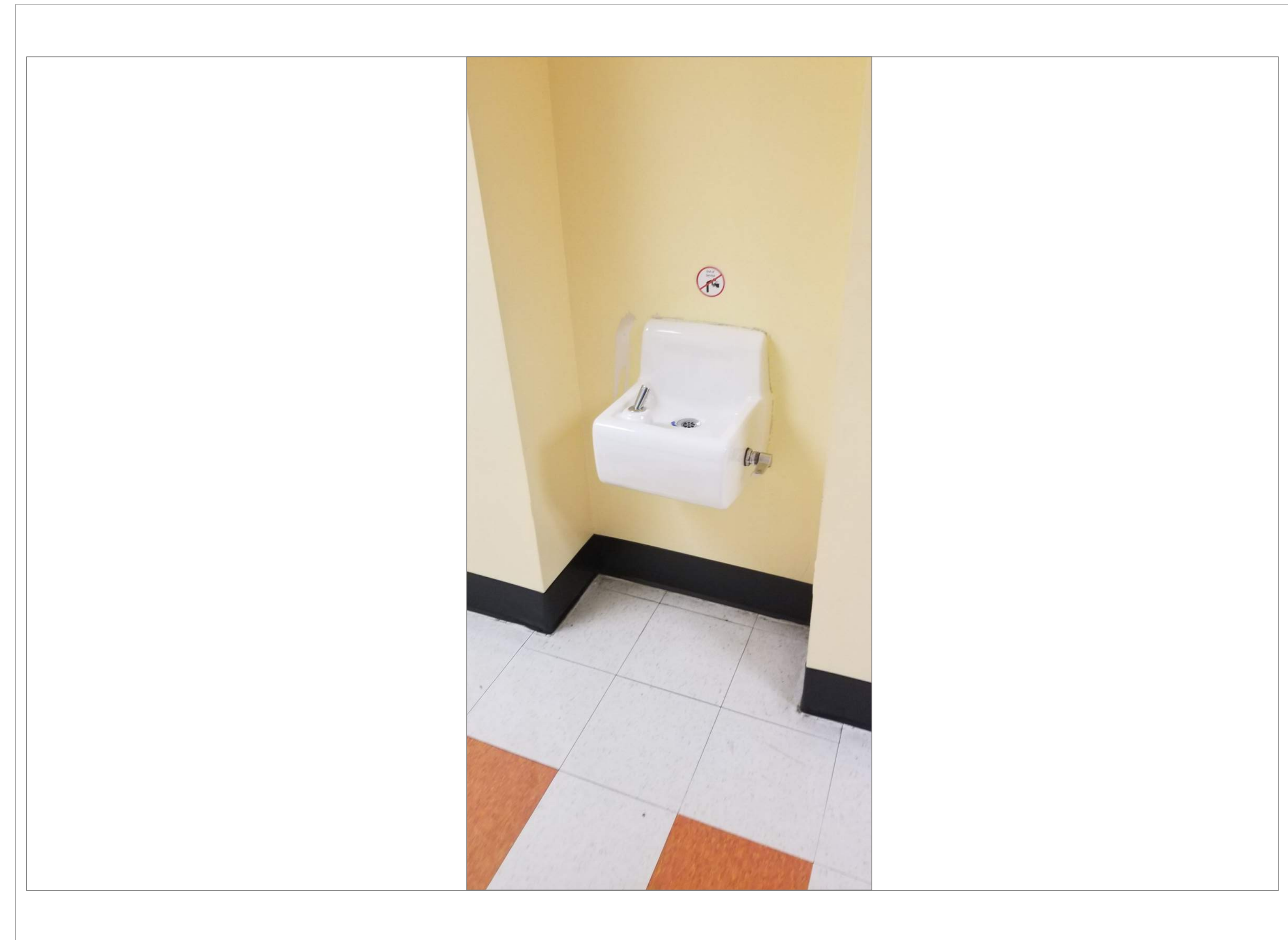

JACOB HIATT 2ND FLR HALL BETWEEN GIRLS & BOYS RMS

SCALE: NTS

2A
A21

REMARKS:

REVISIONS:

NOTES:

CITY OF WORCESTER



WORCESTER
PUBLIC SCHOOLS

PREPARED BY:

EDWARD L. STEVENS - CAD OPERATOR
RYAN B. HACKER - ASST. DIRECTOR

FACILITIES MANAGEMENT
DEPARTMENT

115 N.E. CUTOFF
WORCESTER, MA 01606

PROJECT TITLE:

DISTRICT-WIDE
DRINKING FOUNTAIN
REPLACEMENT PROJECT

VARIOUS LOCATIONS:
WORCESTER, MA

DRAWING NAME:

JACOB HIATT
BOTTLE FILLER LOCATIONS

DATE:

2024-03-01

SCALE:

AS NOTED

FILE NAME

JACOBHIATT-ESSER-1

DRAWING NUMBER:

A21

SHEET 25 OF 60

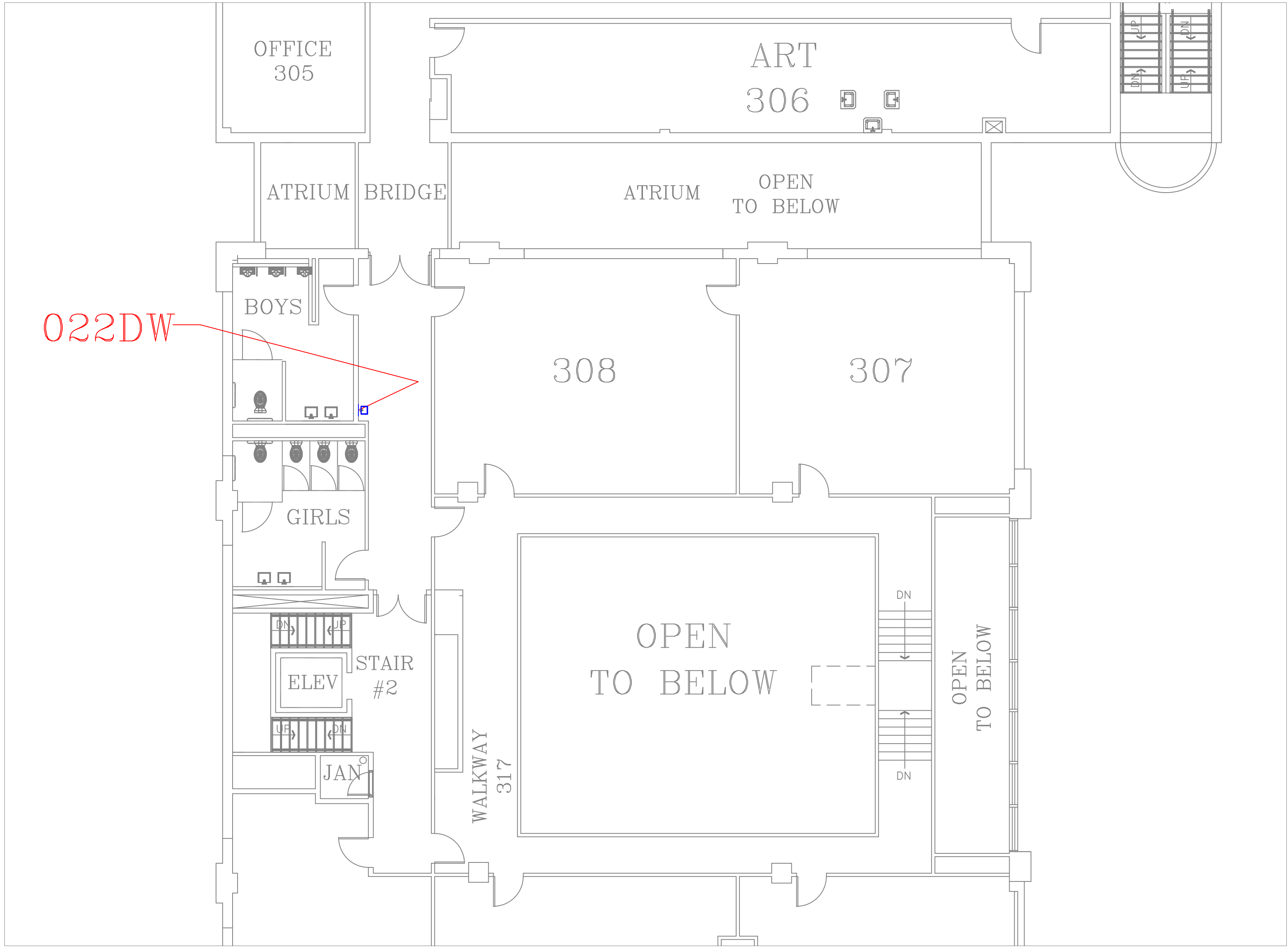

FLOOR PLAN OF UNIT 022DW

SCALE : 1/8" = 1'-0"

3
A22

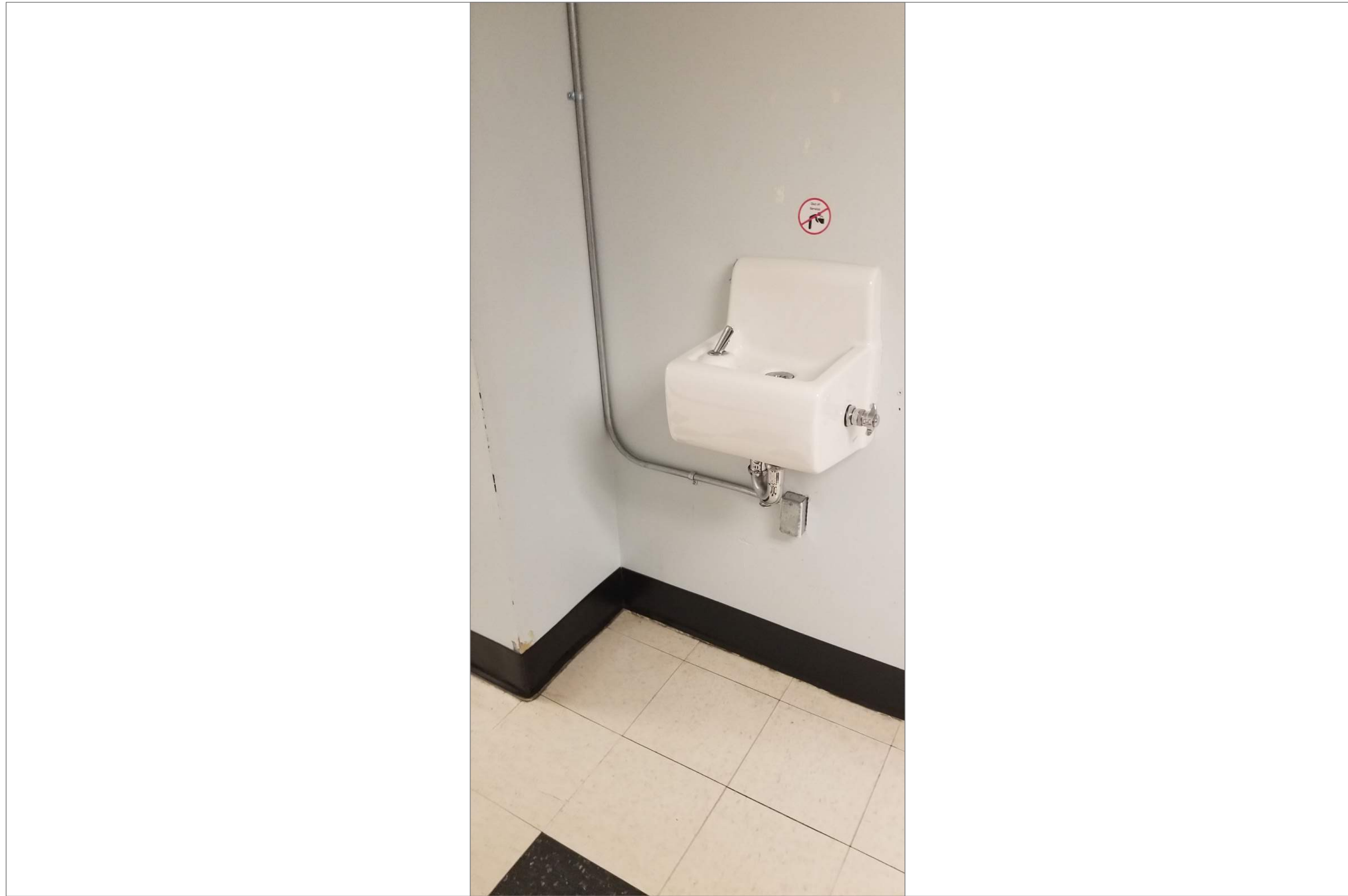

JACOB HIATT 1ST FLOOR HALL OUTSIDE BOYS ROOM

SCALE : NTS

3A
A22

REMARKS:

REVISIONS:

NOTES:

CITY OF WORCESTER



WORCESTER
PUBLIC SCHOOLS

PREPARED BY:

EDWARD L. STEVENS – CAD OPERATOR
RYAN B. HACKER – ASST. DIRECTOR

FACILITIES MANAGEMENT
DEPARTMENT

115 N.E. CUTOFF
WORCESTER, MA 01606

PROJECT TITLE:

DISTRICT-WIDE
DRINKING FOUNTAIN
REPLACEMENT PROJECT

VARIOUS LOCATIONS:
WORCESTER, MA

DRAWING NAME:

JACOB HIATT
BOTTLE FILLER LOCATIONS

DATE:

2024-03-01

SCALE:

AS NOTED

FILE NAME

JACOBHIATT-ESSER-2

DRAWING NUMBER:

A22

SHEET

26

OF

60

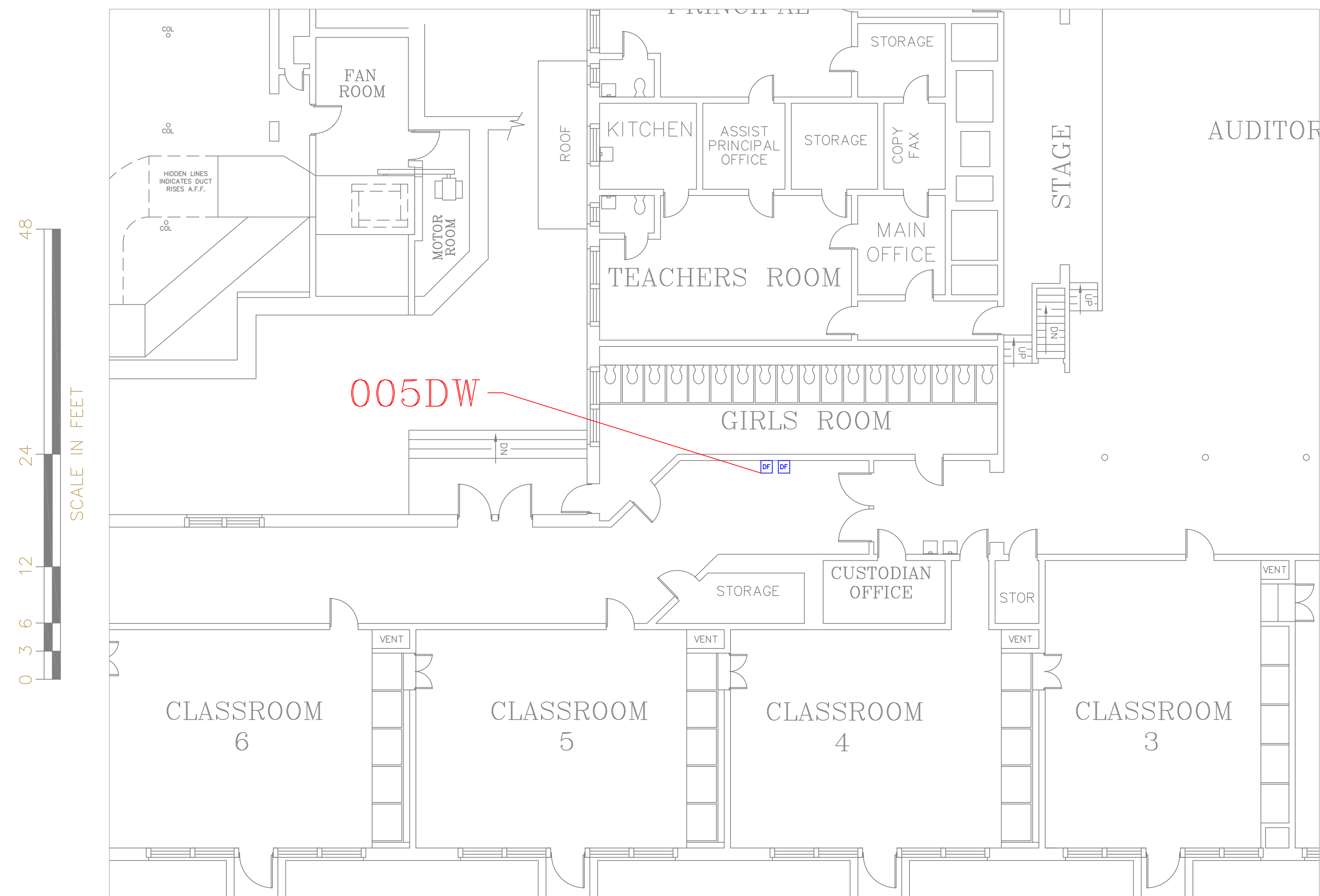

SCALE : 1/8" = 1'-0"

1
A23

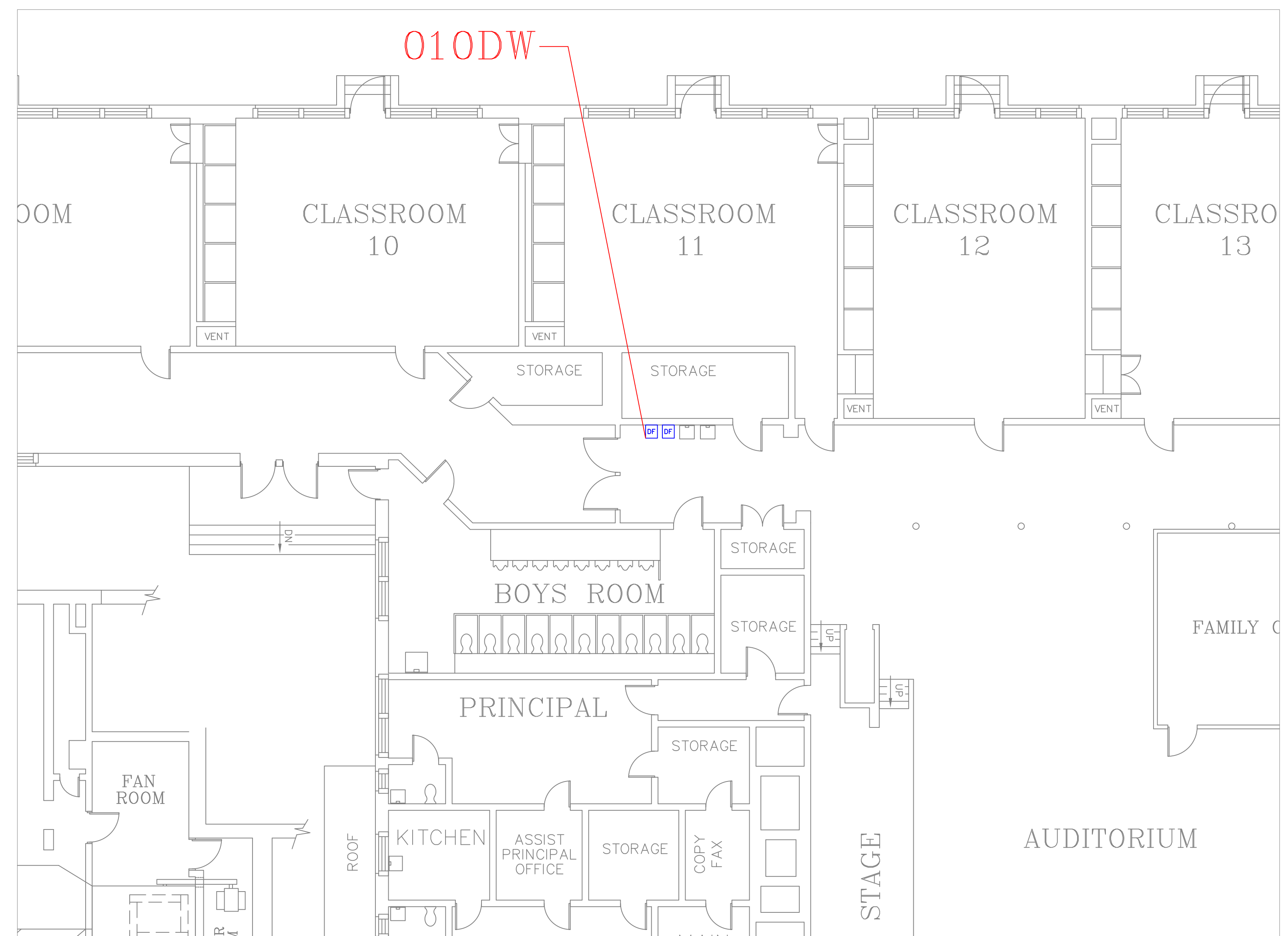

SCALE : 1/8" = 1'-0"



LAKE VIEW HALL OUTSIDE GIRLS ROOM

SCALE: N T S

1A
A23



LAKE VIEW HALL OUTSIDE BOYS ROOM

SCALE: N T S

2A
A23

CITY OF WORCESTER



WORCESTER
PUBLIC SCHOOLS

PREPARED BY:

EDWARD L. STEVENS - CAD OPERATOR
RYAN B. HACKER - ASST. DIRECTOR

FACILITIES MANAGEMENT
DEPARTMENT

115 N.E. CUTOFF
WORCESTER, MA 01606

PROJECT TITLE:

DISTRICT-WIDE
DRINKING FOUNTAIN
REPLACEMENT PROJECT

VARIOUS LOCATIONS:
WORCESTER, MA

DRAWING NAME:
LAKE VIEW SCHOOL
BOTTLE FILLER LOCATIONS

DATE: 2024-03-01	SCALE: AS NOTED
---------------------	--------------------

FILE NAME	LAKEVIEW-ESSER-001
-----------	--------------------

DRAWING NUMBER:

A23

SHEET 27 OF 60

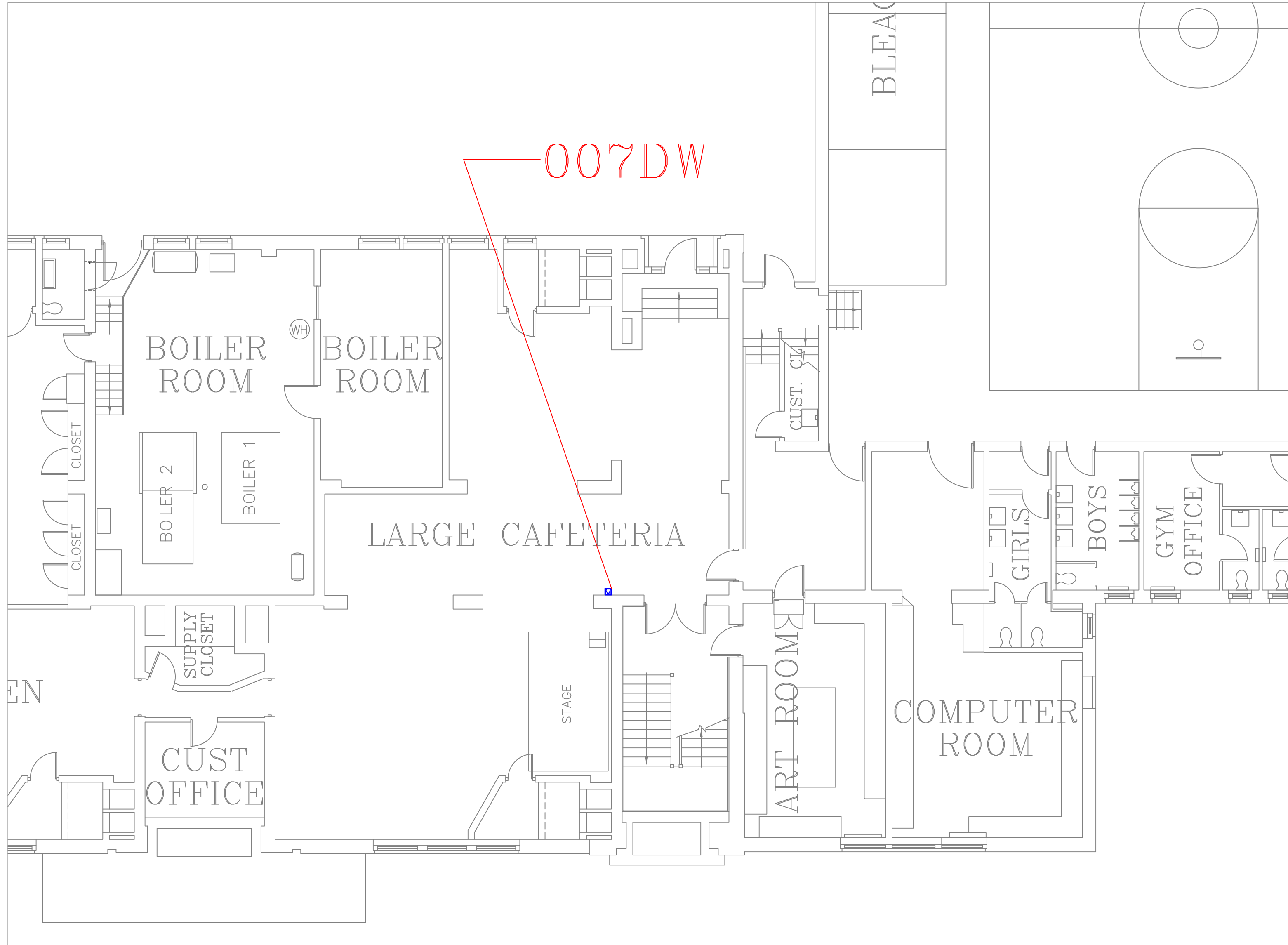

FLOOR PLAN OF UNIT 007DW

SCALE: 1/8" = 1'-0"

1
A24

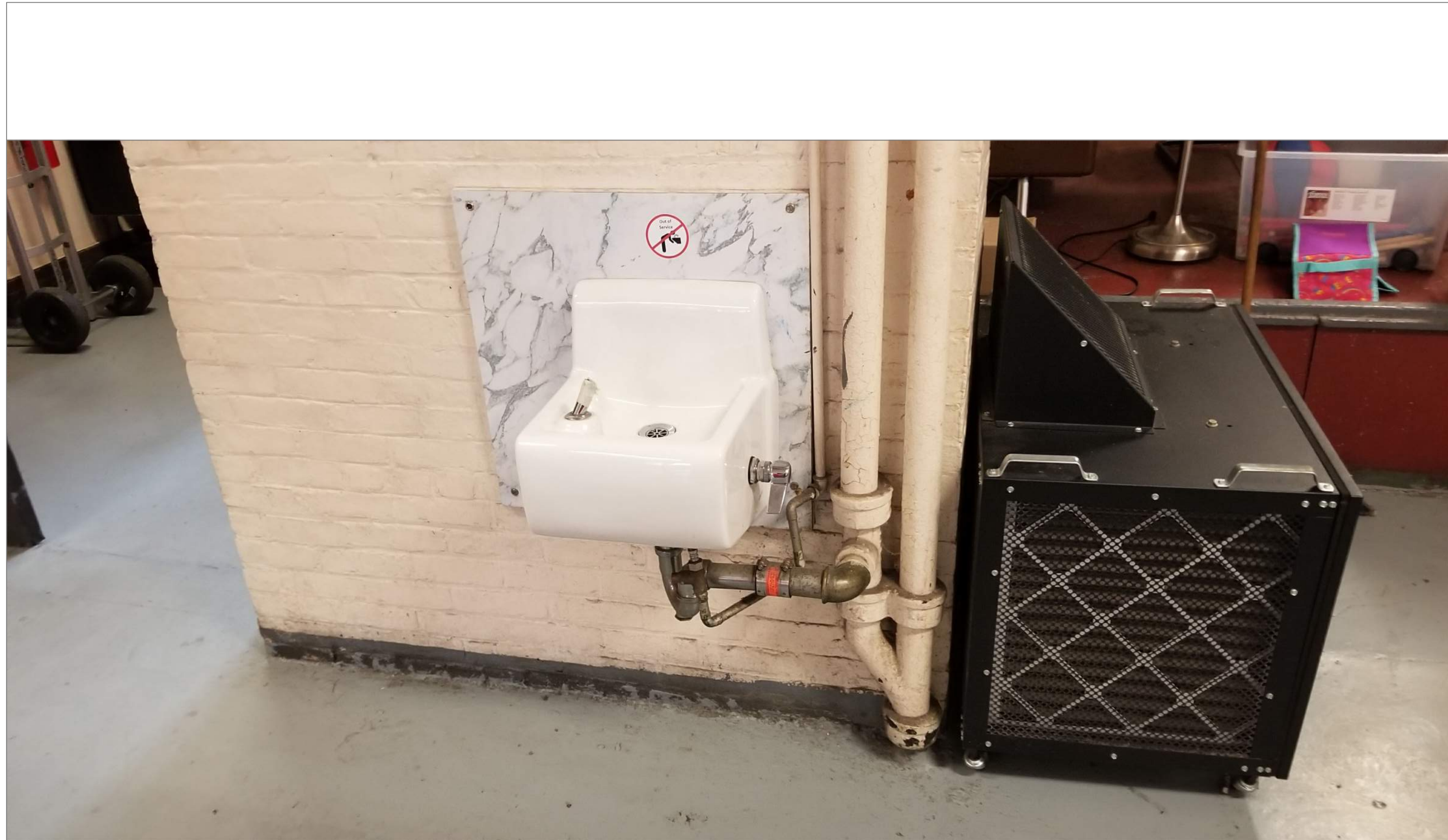

MAY STREET BASEMENT LARGE CAFETERIA

SCALE: NTS

1A
A24

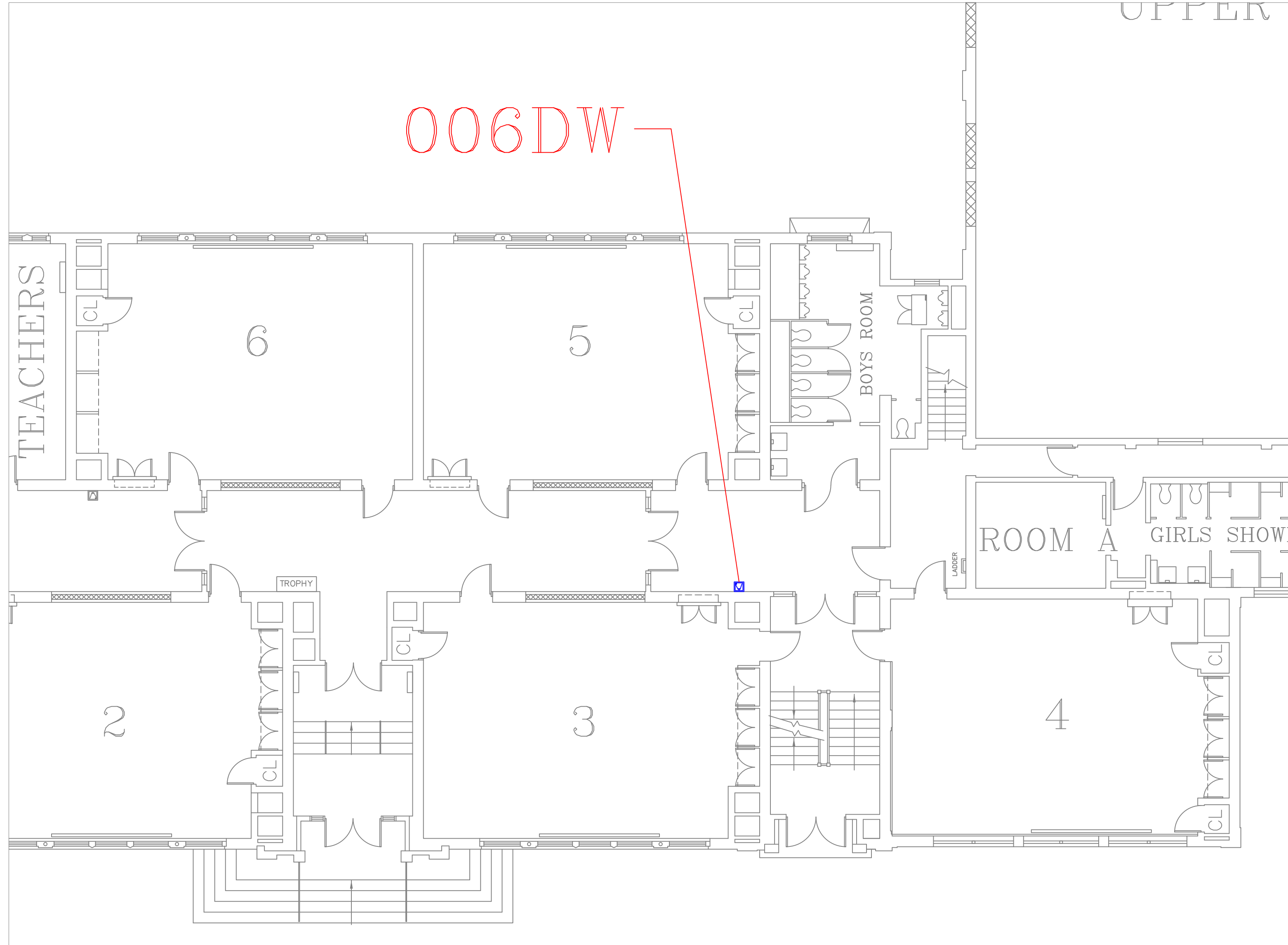

FLOOR PLAN OF UNIT 006DW

SCALE: 1/8" = 1'-0"

2
A24

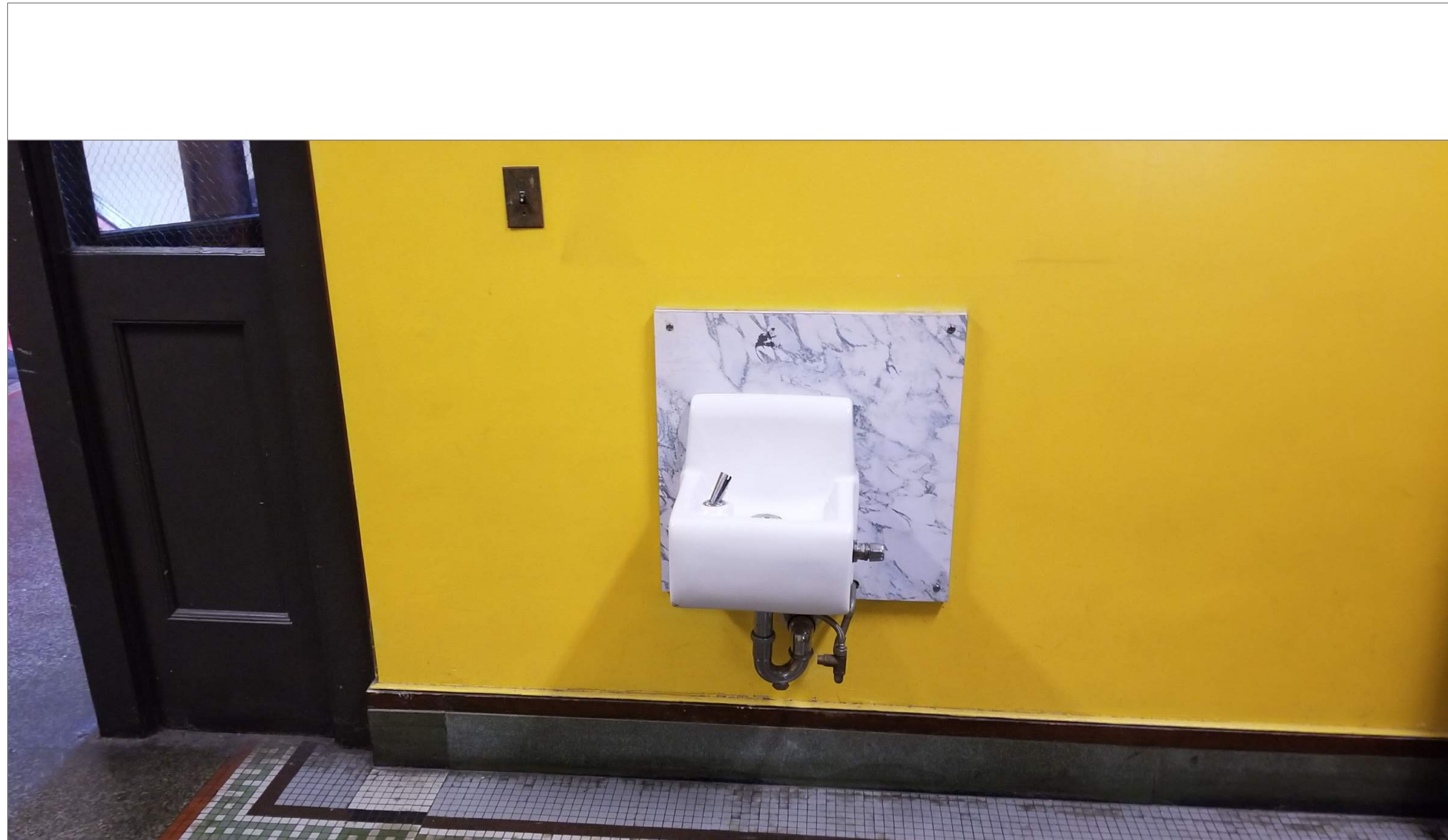

MAY STREET 1ST FLOOR HALL OUTSIDE ROOM 3

SCALE: NTS

2A
A24

REMARKS:

REVISIONS:

NOTES:

CITY OF WORCESTER



WORCESTER
PUBLIC SCHOOLS

PREPARED BY:

EDWARD L. STEVENS - CAD OPERATOR
RYAN B. HACKER - ASST. DIRECTOR

FACILITIES MANAGEMENT
DEPARTMENT

115 N.E. CUTOFF
WORCESTER, MA 01606

PROJECT TITLE:

DISTRICT-WIDE
DRINKING FOUNTAIN
REPLACEMENT PROJECT

VARIOUS LOCATIONS:
WORCESTER, MA

DRAWING NAME:

MAY STREET SCHOOL
BOTTLE FILLER LOCATIONS

DATE:

2024-03-01

SCALE:

AS NOTED

FILE NAME

MAY-ESSER-001

DRAWING NUMBER:

A24

SHEET

28

OF

60

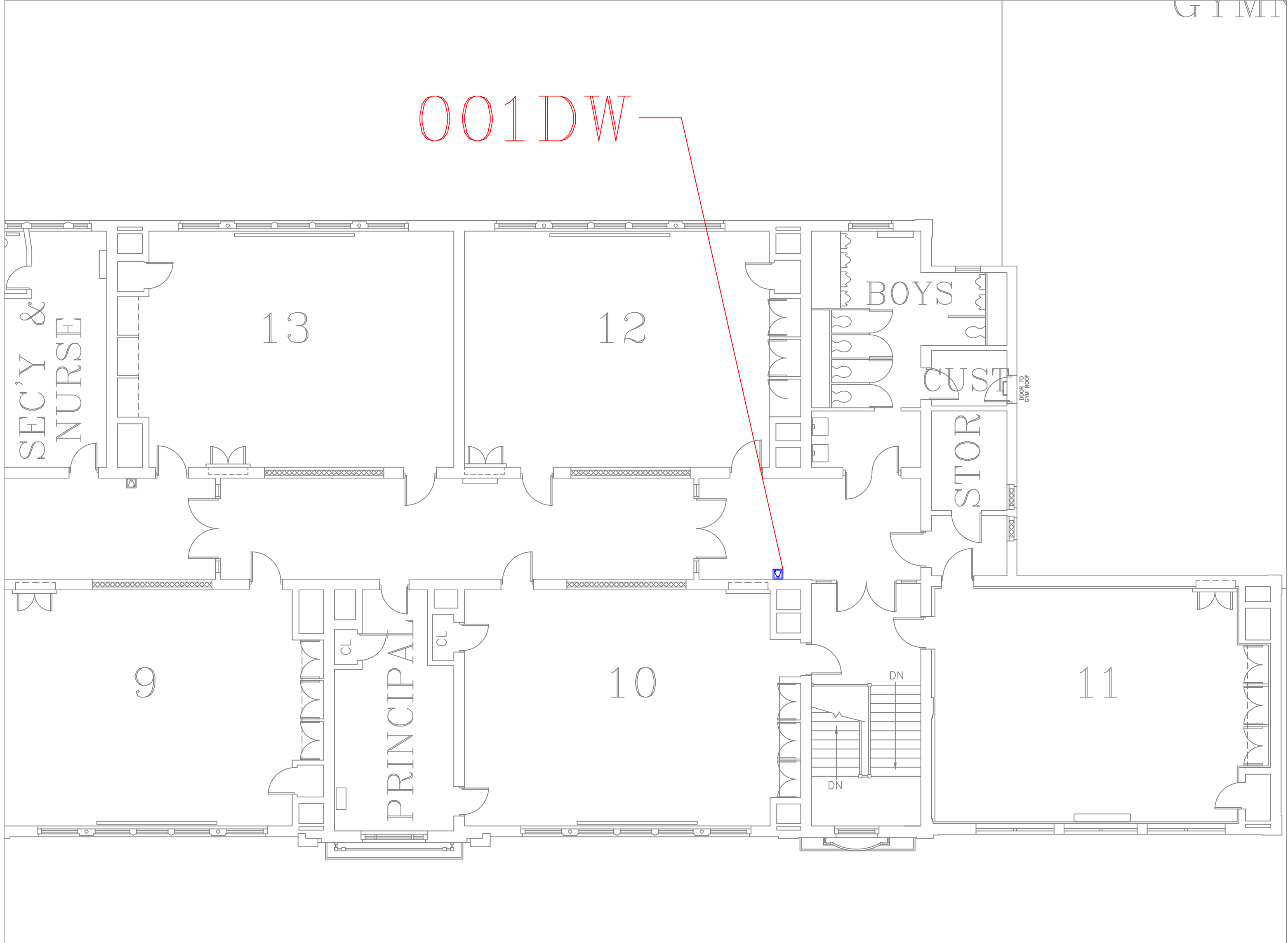

FLOOR PLAN OF UNIT 001DW

SCALE : 1/8" = 1'-0"

3
A25



MAY STREET 2ND FLR HALL ACROSS FROM BOYS RM

SCALE : NTS

3A
A25

REMARKS:

REVISIONS:

NOTES:

CITY OF WORCESTER



WORCESTER
PUBLIC SCHOOLS

PREPARED BY:

EDWARD L. STEVENS – CAD OPERATOR
RYAN B. HACKER – ASST. DIRECTOR

FACILITIES MANAGEMENT
DEPARTMENT

115 N.E. CUTOFF
WORCESTER, MA 01606

PROJECT TITLE:

DISTRICT-WIDE
DRINKING FOUNTAIN
REPLACEMENT PROJECT

VARIOUS LOCATIONS:
WORCESTER, MA

DRAWING NAME:

MAY STREET SCHOOL
BOTTLE FILLER LOCATIONS

DATE:

2024-03-01

SCALE:

AS NOTED

FILE NAME

MAY-ESSER-002

DRAWING NUMBER:

A25

SHEET

29

OF

60

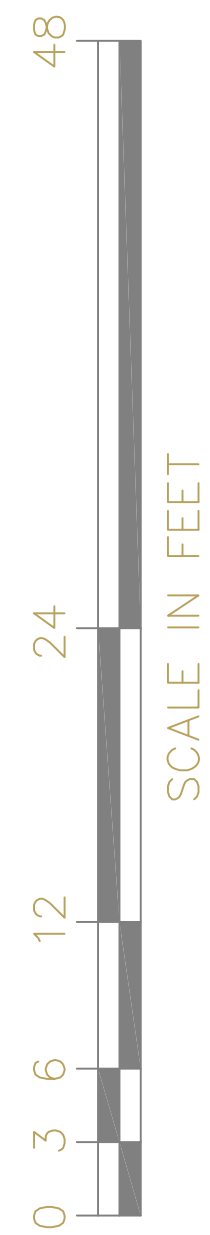

SCALE IN FEET

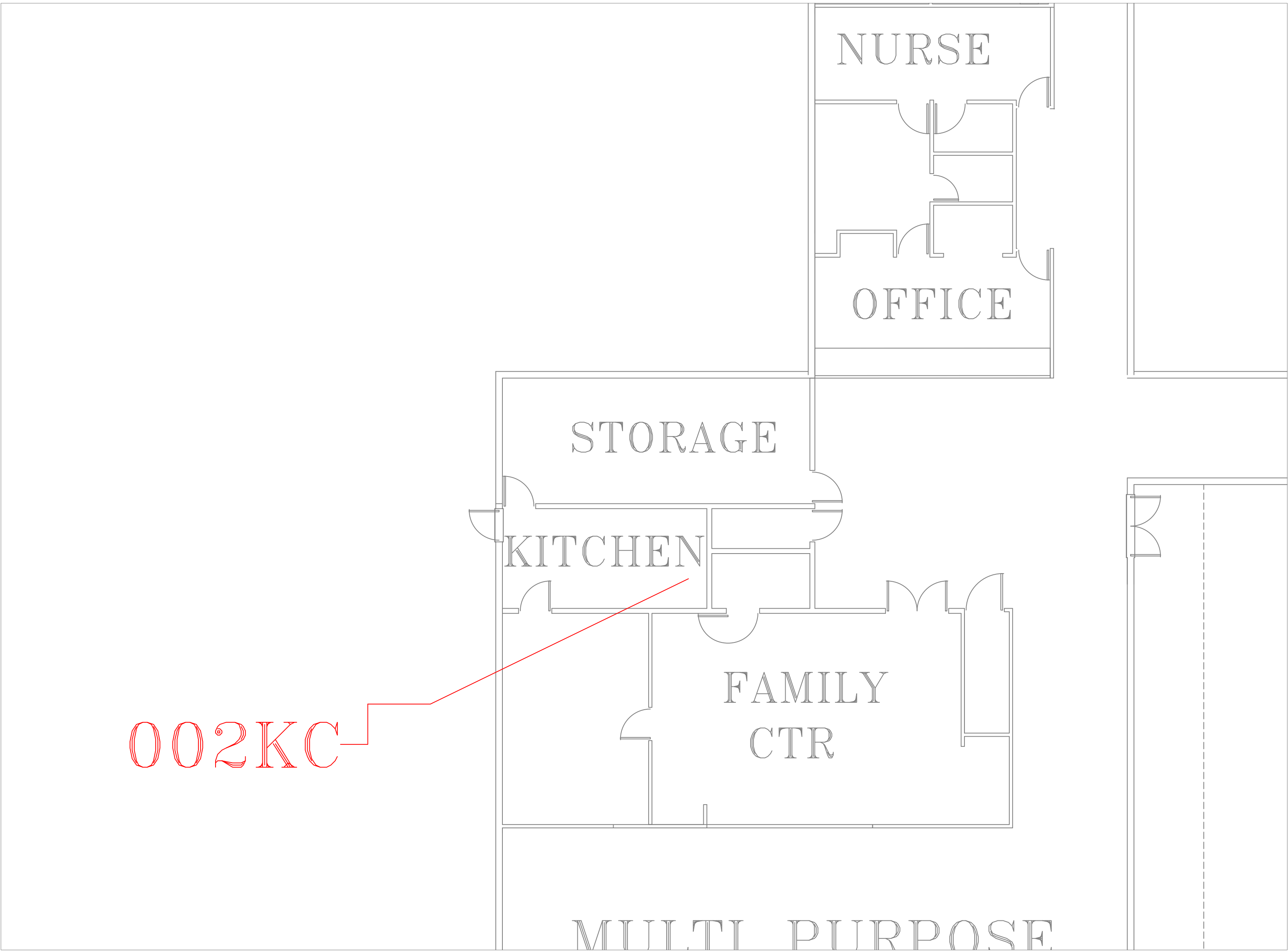

002KC

FLOOR PLAN OF UNIT 002KC

SCALE : 1/8" = 1'-0"

1
A26



MILL SWAN HEAD START A-SIDE KITCHEN AREA

SCALE : NTS

1A
A26

REMARKS:

REVISIONS:

NOTES:

CITY OF WORCESTER



WORCESTER
PUBLIC SCHOOLS

PREPARED BY:

EDWARD L. STEVENS - CAD OPERATOR
RYAN B. HACKER - ASST. DIRECTOR

FACILITIES MANAGEMENT
DEPARTMENT

115 N.E. CUTOFF
WORCESTER, MA 01606

PROJECT TITLE:

DISTRICT-WIDE
DRINKING FOUNTAIN
REPLACEMENT PROJECT

VARIOUS LOCATIONS:
WORCESTER, MA

DRAWING NAME:

MILL SWAN HEAD START
BOTTLE FILLER LOCATIONS

DATE:

2024-03-01

SCALE:

AS NOTED

FILE NAME

MILLSWAN-ESSER-001

DRAWING NUMBER:

A26

SHEET

30

OF

60

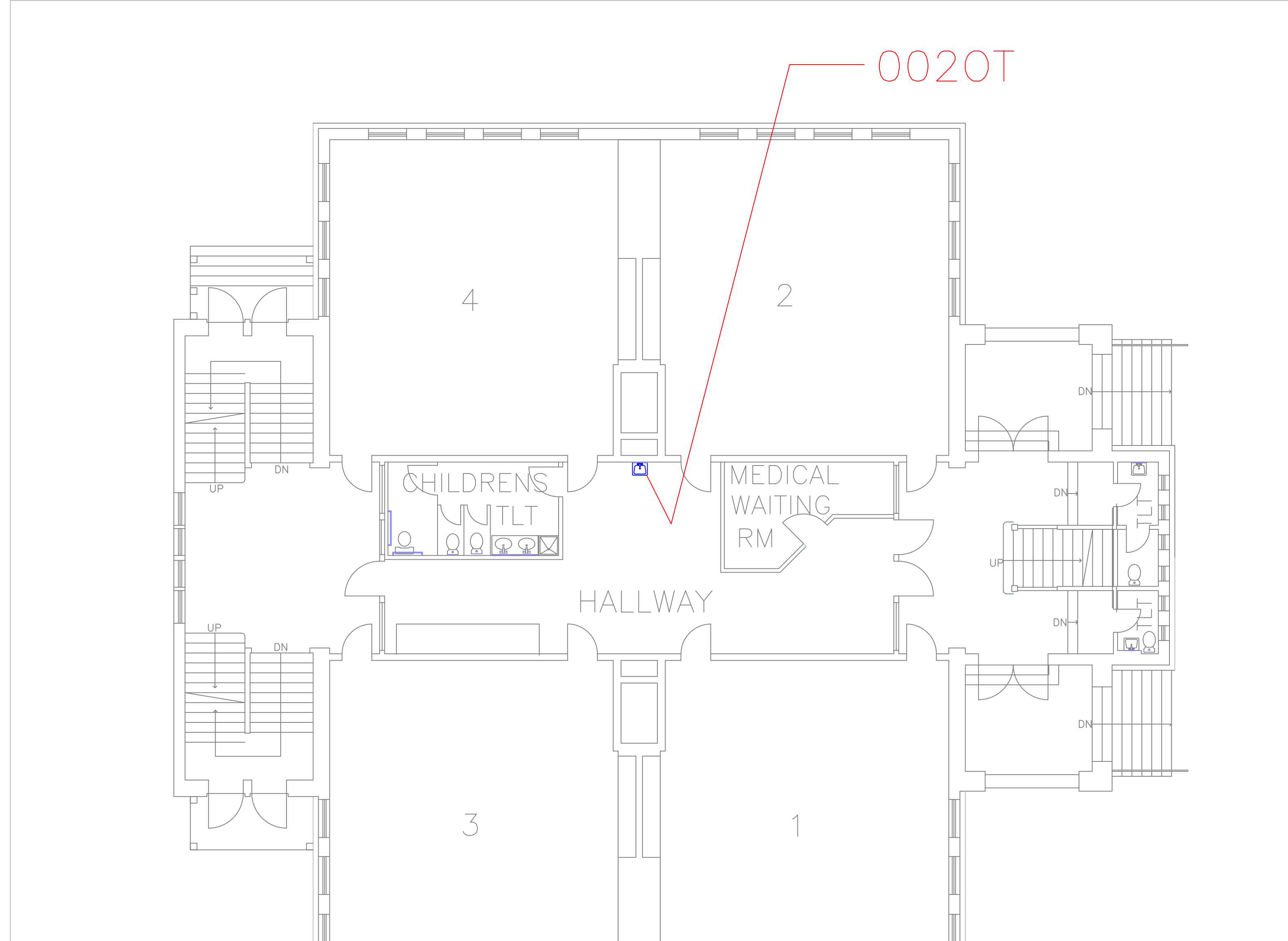

FLOOR PLAN OF UNIT 0020T

SCALE: 1/8" = 1'-0"

1
A27

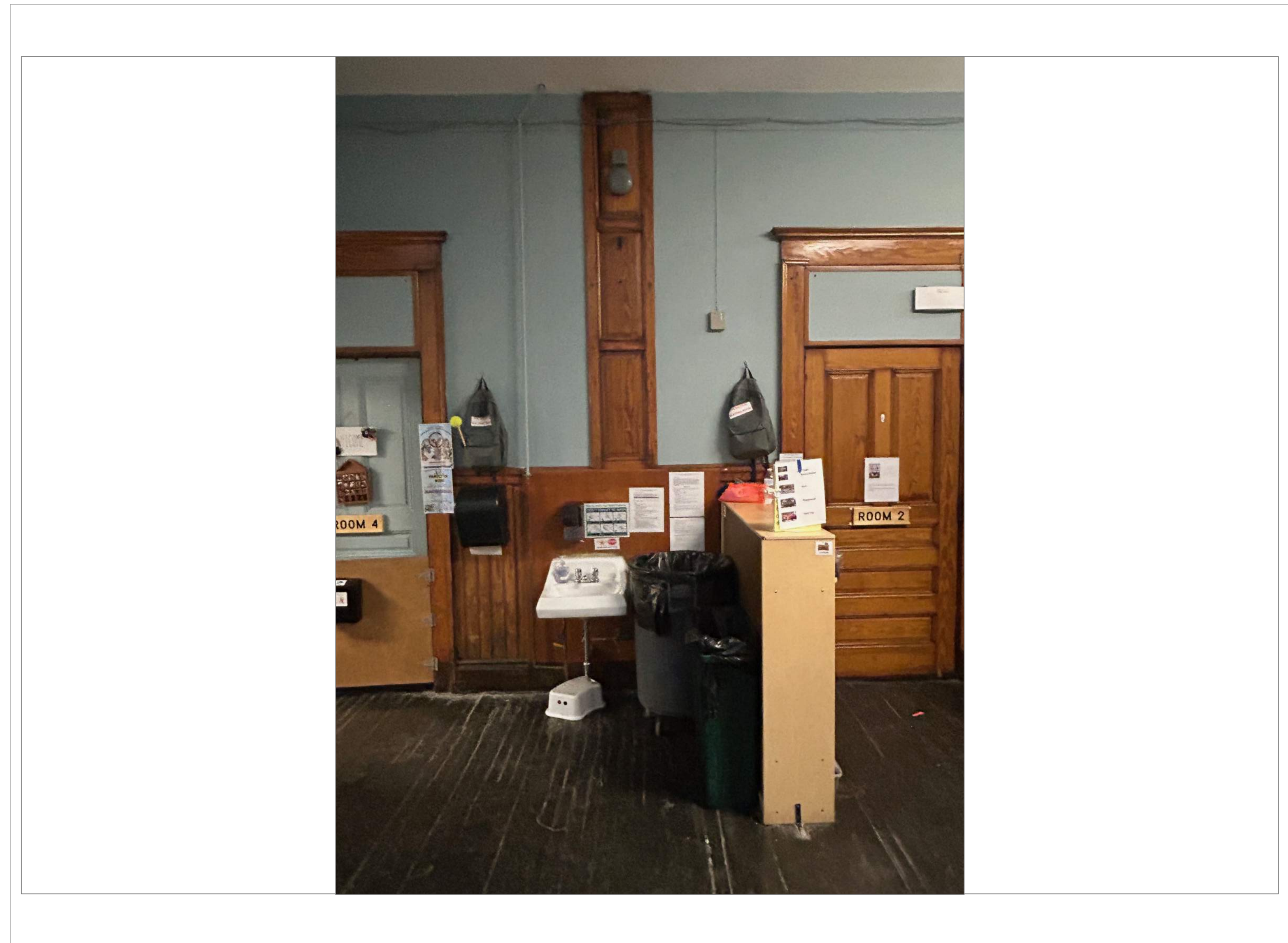

MILLBURY HEAD START 1ST FLOOR HALL

SCALE: NTS

1A
A27

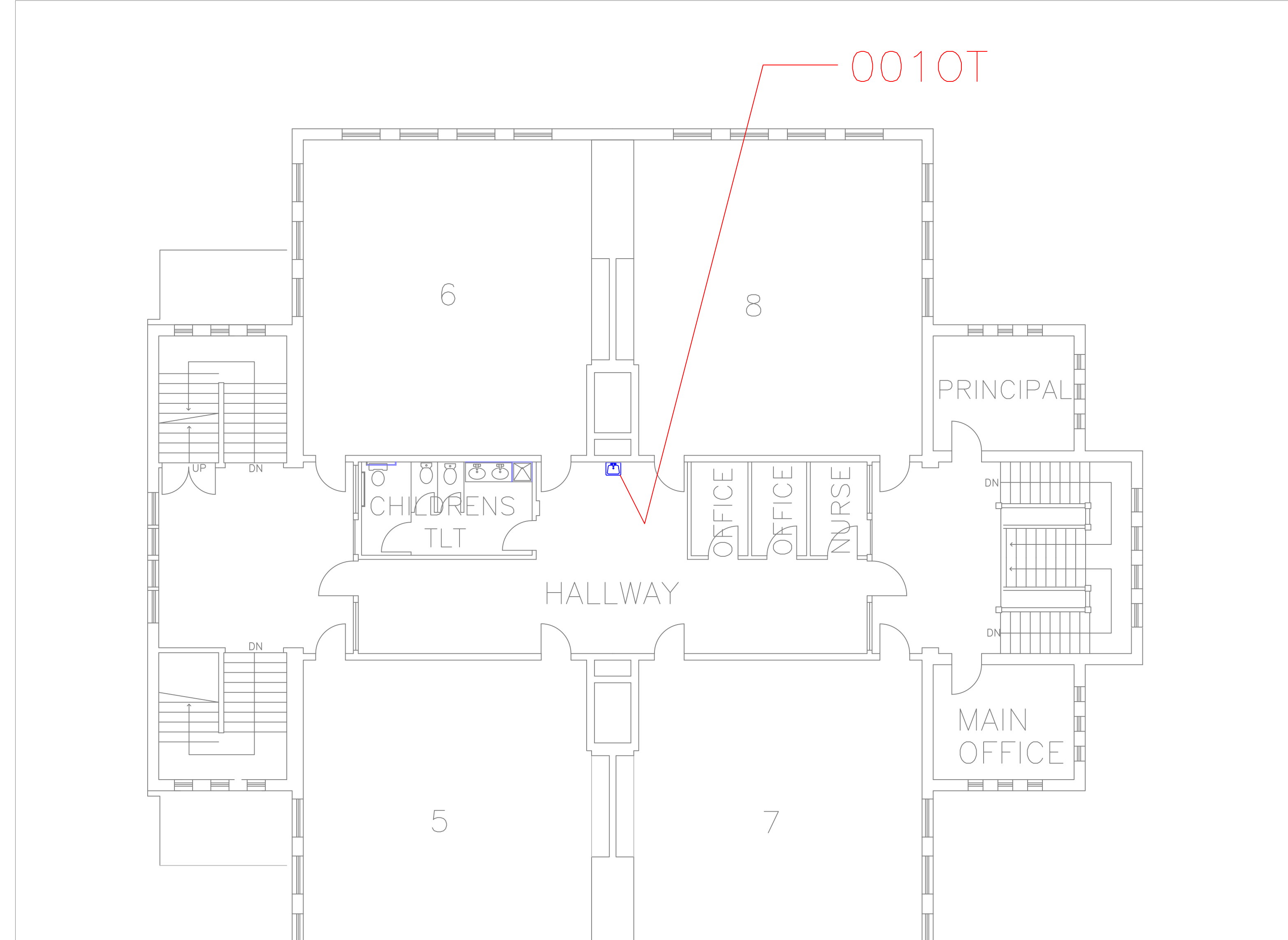

FLOOR PLAN OF UNIT 0010T

SCALE: 1/8" = 1'-0"

2
A27

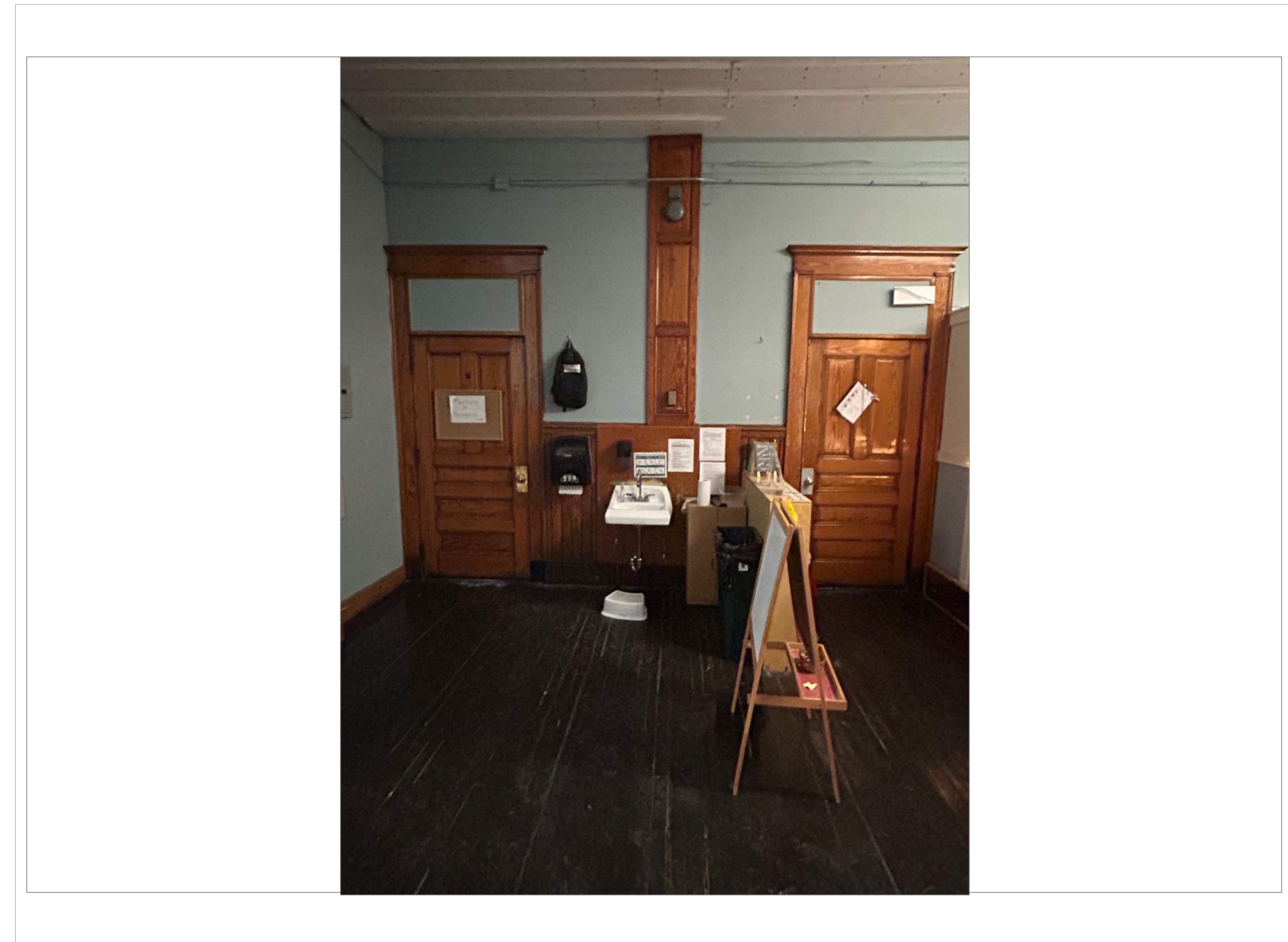

MILLBURY HEAD START 2ND FLR HALL

SCALE: NTS

2A
A27

REMARKS:

REVISIONS:

NOTES:

CITY OF WORCESTER



WORCESTER
PUBLIC SCHOOLS

PREPARED BY:

EDWARD L. STEVENS - CAD OPERATOR
RYAN B. HACKER - ASST. DIRECTOR

FACILITIES MANAGEMENT
DEPARTMENT

115 N.E. CUTOFF
WORCESTER, MA 01606

PROJECT TITLE:

DISTRICT-WIDE
DRINKING FOUNTAIN
REPLACEMENT PROJECT

VARIOUS LOCATIONS:
WORCESTER, MA

DRAWING NAME:

MILLBURY HEAD START
BOTTLE FILLER LOCATIONS

DATE:

2024-03-01

SCALE:

AS NOTED

FILE NAME

MILLBURY-ESSER-001

DRAWING NUMBER:

A27

SHEET 31 OF 60

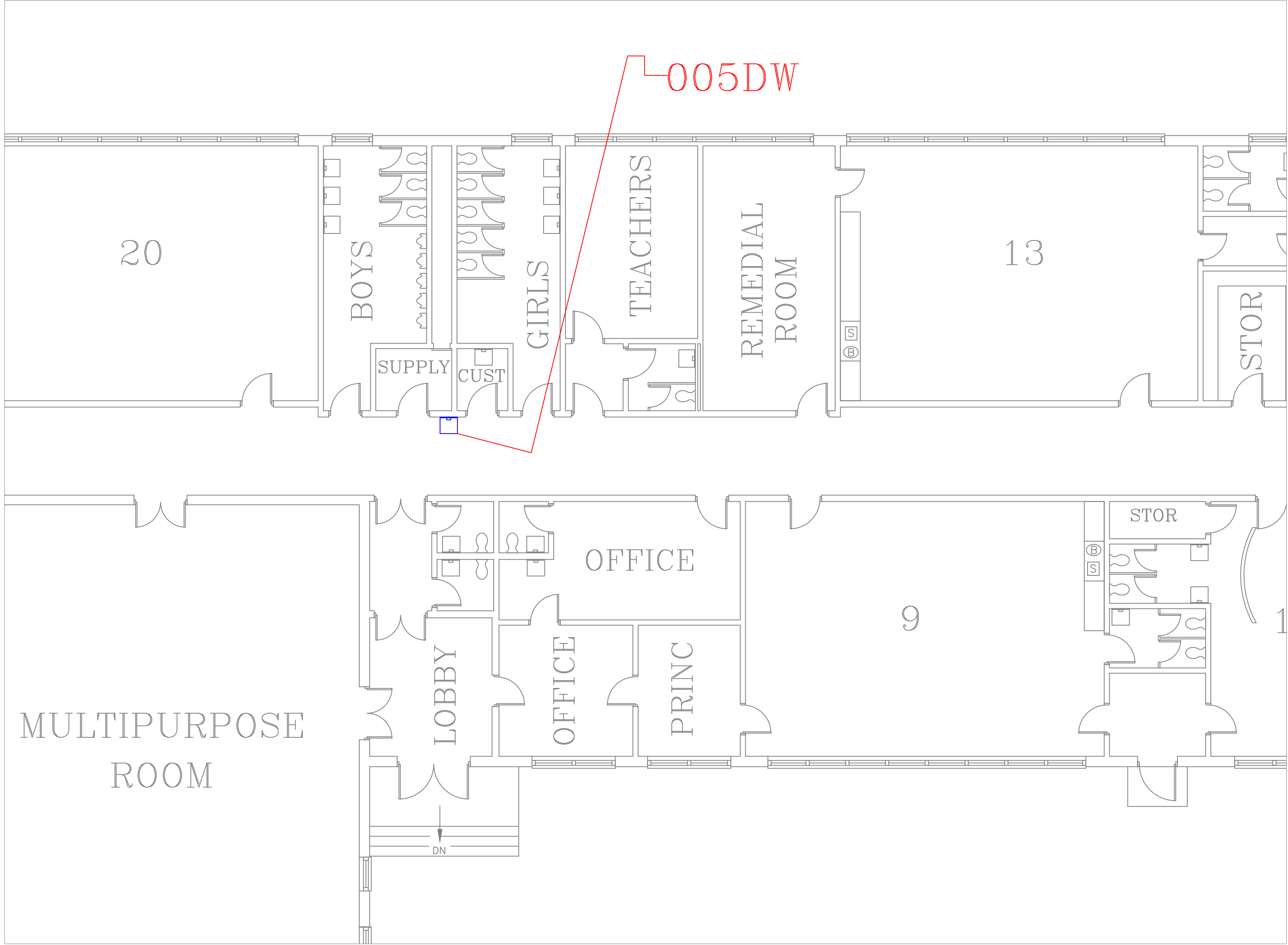

FLOOR PLAN OF UNIT 005DW

SCALE : 1/8" = 1'-0"

1
A28



NEW CITIZEN 1ST FLR HALL BETWEEN BOYS & GIRLS RM

SCALE : NTS

1A
A28

REMARKS:

REVISIONS:

NOTES:

CITY OF WORCESTER



WORCESTER
PUBLIC SCHOOLS

PREPARED BY:

EDWARD L. STEVENS – CAD OPERATOR
RYAN B. HACKER – ASST. DIRECTOR

FACILITIES MANAGEMENT
DEPARTMENT

115 N.E. CUTOFF
WORCESTER, MA 01606

PROJECT TITLE:

DISTRICT-WIDE
DRINKING FOUNTAIN
REPLACEMENT PROJECT

VARIOUS LOCATIONS:
WORCESTER, MA

DRAWING NAME:

NEW CITIZEN CENTER
BOTTLE FILLER LOCATION

DATE:

2024-03-01

SCALE:

AS NOTED

FILE NAME

NEWCIT-ESSER-001

DRAWING NUMBER:

A28

SHEET

32

OF

60

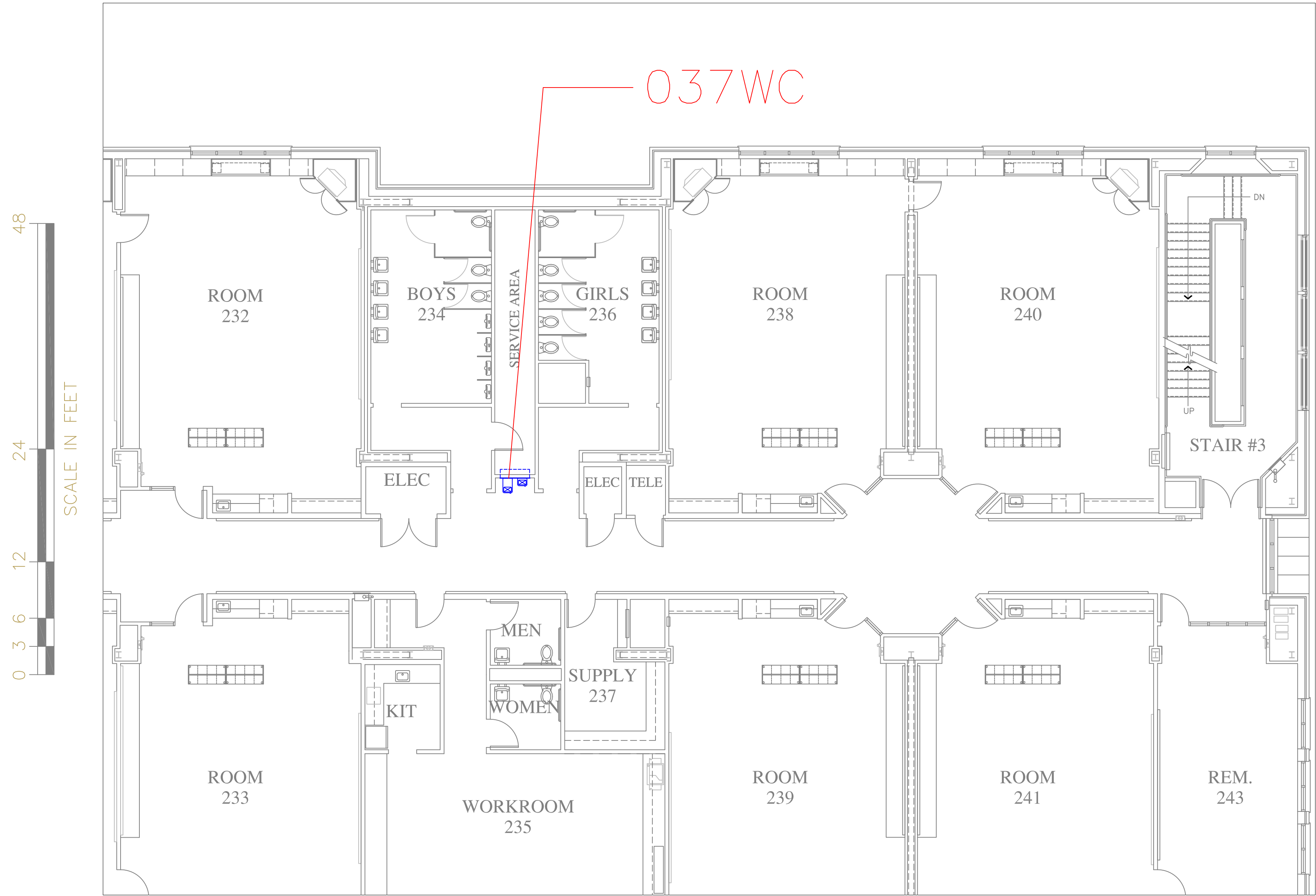

FLOOR PLAN OF UNIT 037WC

SCALE : 1/8" = 1'-0"

1
A29

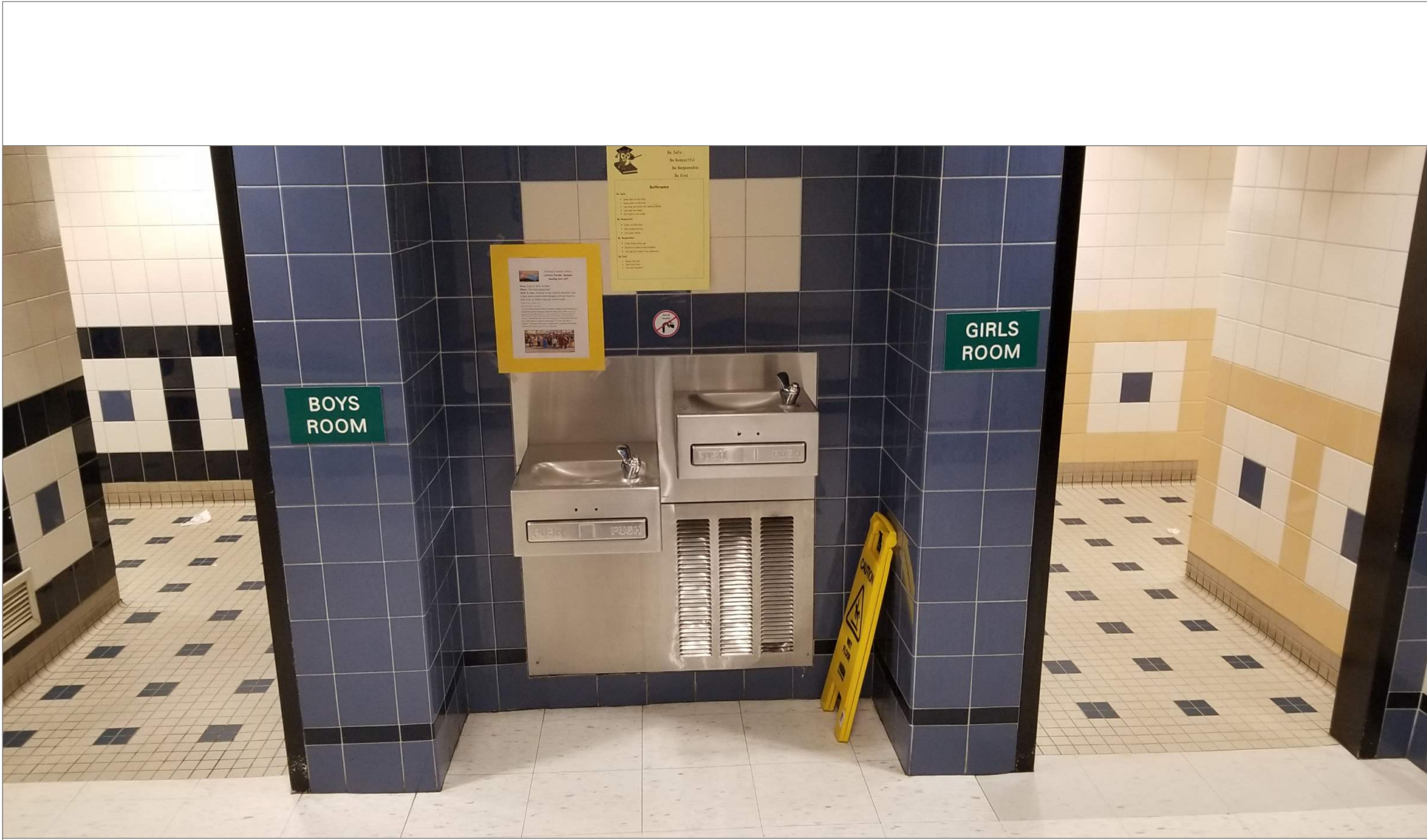

NORRBACK 2ND FLR HALL BETWEEN BOYS & GIRLS RM

SCALE : NTS

1A
A29

REMARKS:

REVISIONS:

NOTES:

CITY OF WORCESTER



WORCESTER
PUBLIC SCHOOLS

PREPARED BY:

EDWARD L. STEVENS - CAD OPERATOR
RYAN B. HACKER - ASST. DIRECTOR

FACILITIES MANAGEMENT
DEPARTMENT

115 N.E. CUTOFF
WORCESTER, MA 01606

PROJECT TITLE:

DISTRICT-WIDE
DRINKING FOUNTAIN
REPLACEMENT PROJECT

VARIOUS LOCATIONS:
WORCESTER, MA

DRAWING NAME:
NORRBACK AVE ELEMENTARY
BOTTLE FILLER LOCATIONS

DATE: 2024-03-01 SCALE: AS NOTED

FILE NAME:
NORRBACK-ESSER-001

DRAWING NUMBER:

A29

SHEET 33 OF 60

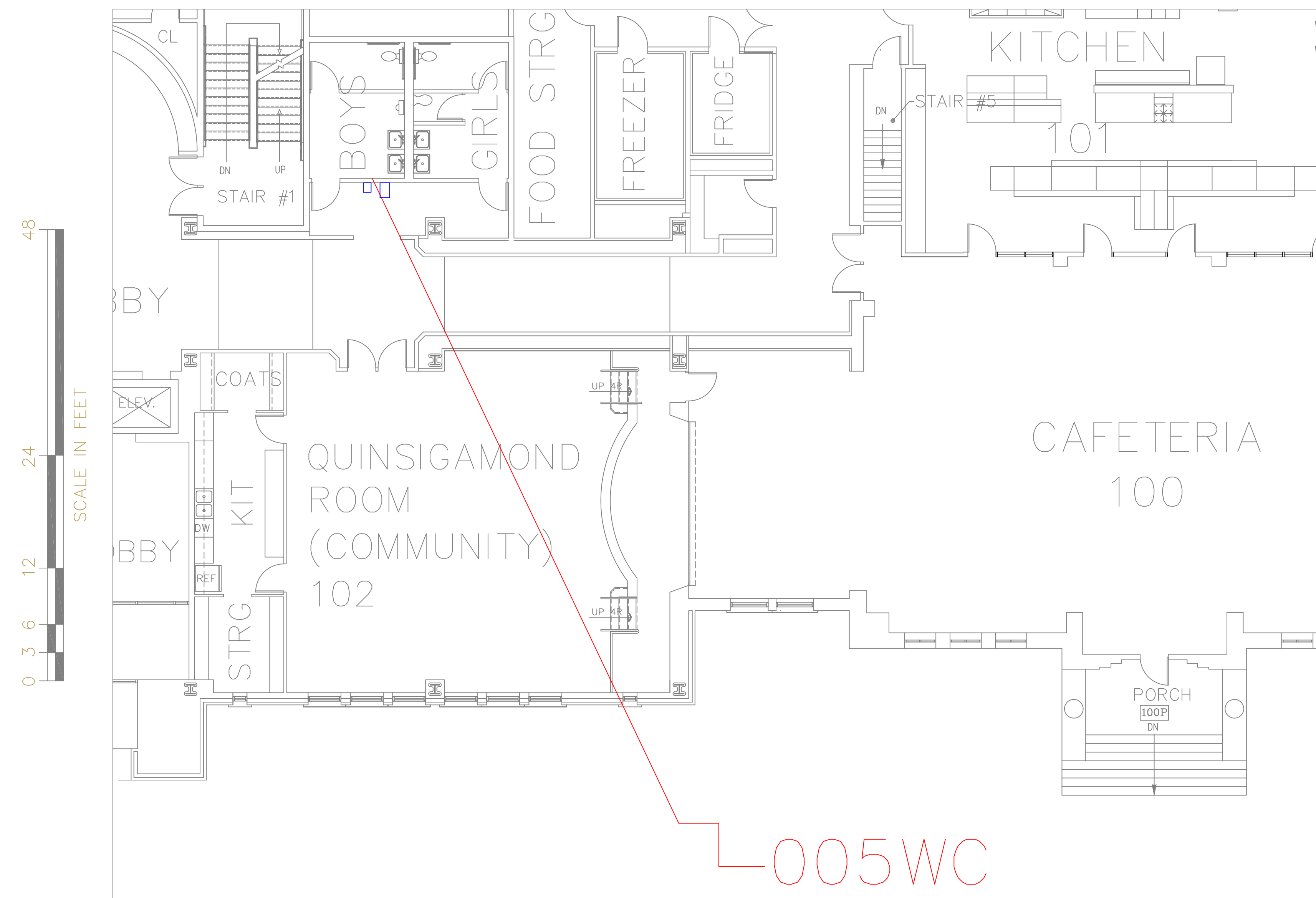

SCALE : 1/8" = 1'-0"

1
A30



SCALE: NTS

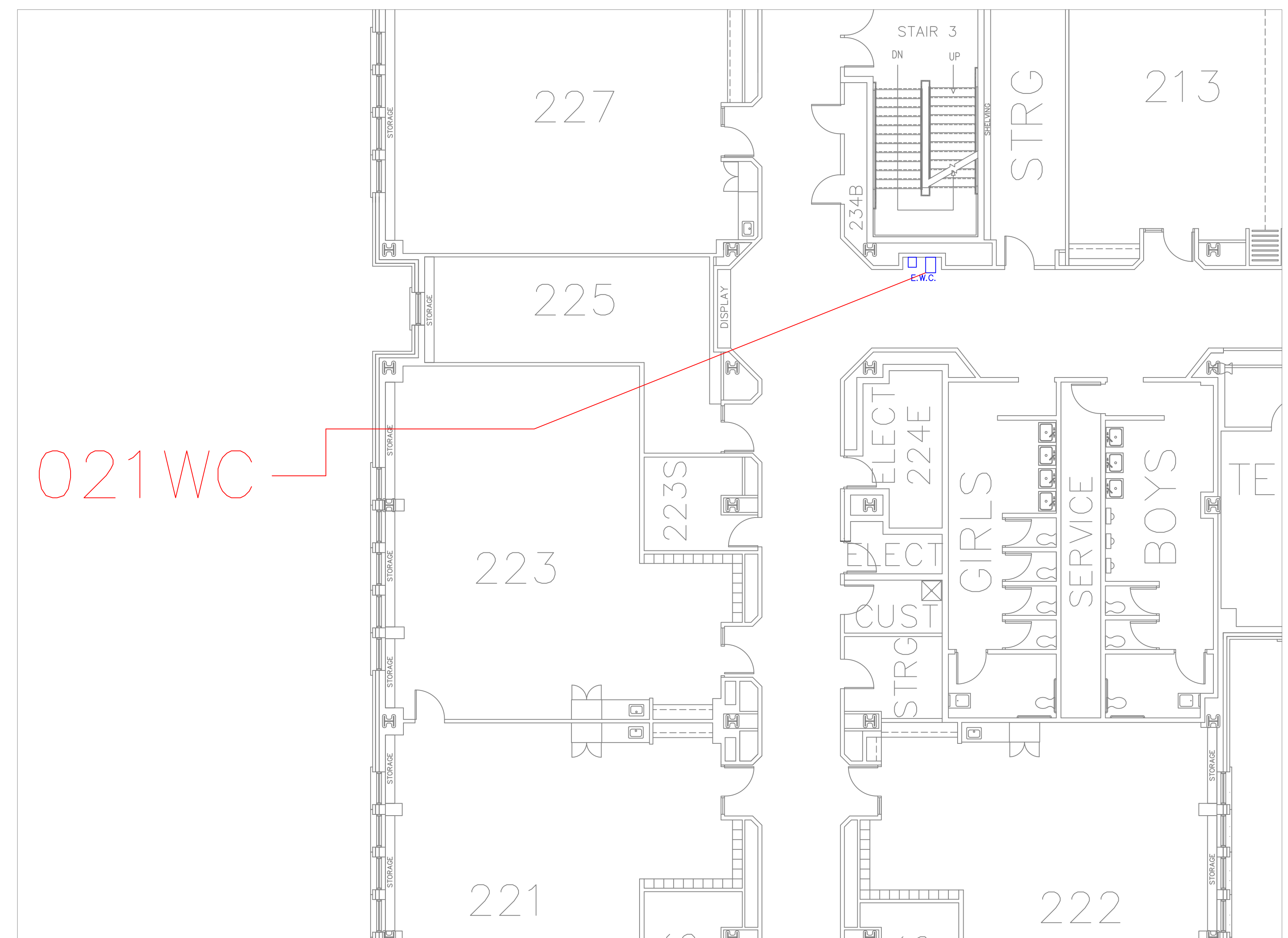

SCALE : 1/8" = 1'-0"



SCALE: NTS

REMARKS:

REVISIONS:

NOTES:

CITY OF WORCESTER



PREPARED BY:

EDWARD L. STEVENS - CAD OPERATOR
RYAN B. HACKER - ASST. DIRECTOR

FACILITIES MANAGEMENT
DEPARTMENT

115 N.E. CUTOFF
WORCESTER, MA 01606

PROJECT TITLE:

DISTRICT-WIDE
DRINKING FOUNTAIN
REPLACEMENT PROJECT

VARIOUS LOCATIONS:
WORCESTER, MA

DRAWING NAME:
QUINSIGAMOND
BOTTLE FILLER LOCATIONS

DATE:	SCALE:
2024-03-01	AS NOTED

SCALE:
AS NOTED

FILE NAME	QUINSIG-ESSER-001
-----------	-------------------

DRAWING NUMBER:

A30

SHEET 34 OF 60

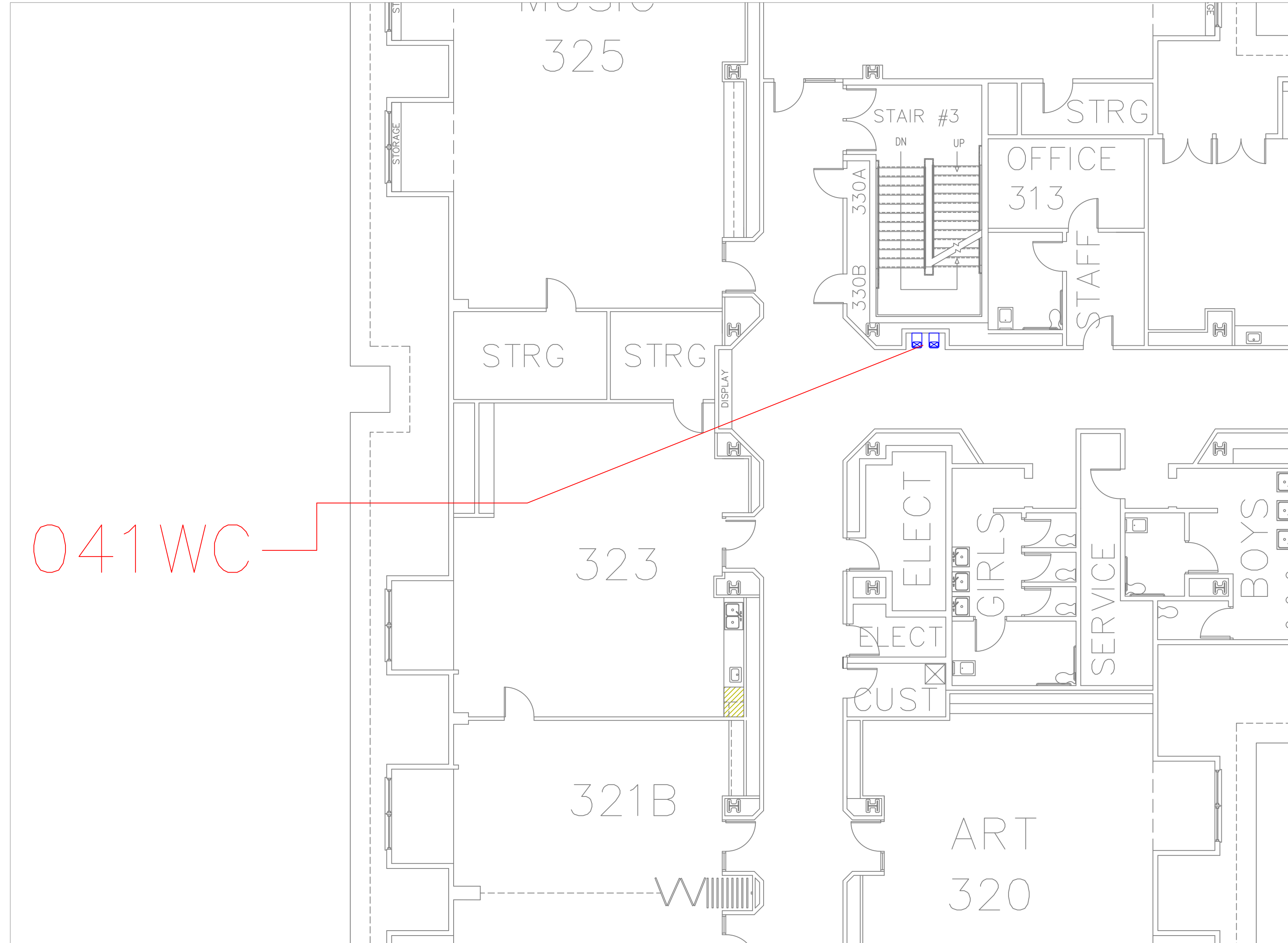

FLOOR PLAN OF UNIT 041WC

SCALE: 1/8" = 1'-0"

3
A31

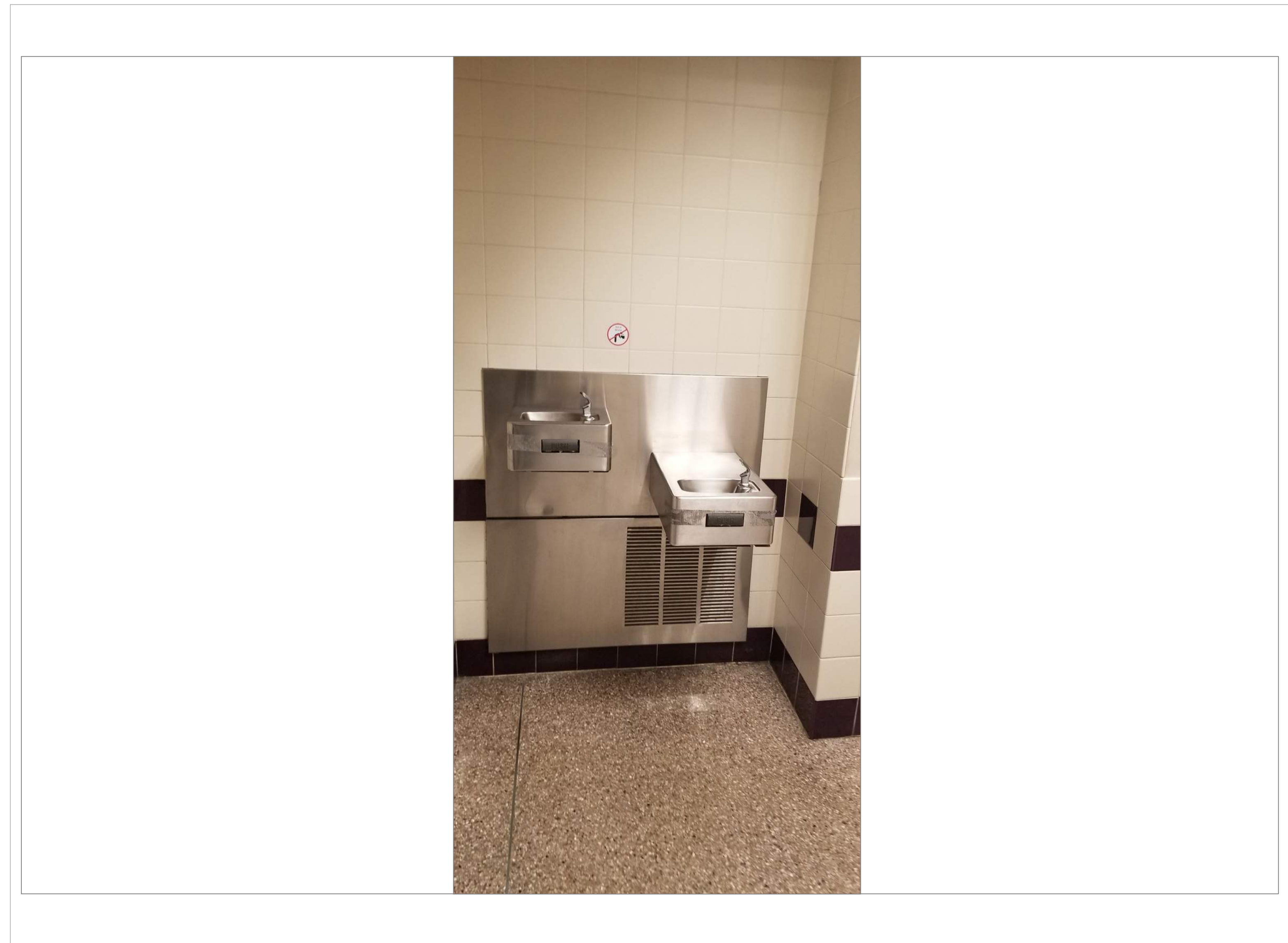

QUINSIGAMOND 3RD FLR HALL ACROSS FROM GIRLS RM

SCALE: NTS

3A
A31

REMARKS:

REVISIONS:

NOTES:

CITY OF WORCESTER



WORCESTER
PUBLIC SCHOOLS

PREPARED BY:

EDWARD L. STEVENS – CAD OPERATOR
RYAN B. HACKER – ASST. DIRECTOR

FACILITIES MANAGEMENT
DEPARTMENT

115 N.E. CUTOFF
WORCESTER, MA 01606

PROJECT TITLE:

DISTRICT-WIDE
DRINKING FOUNTAIN
REPLACEMENT PROJECT

VARIOUS LOCATIONS:
WORCESTER, MA

DRAWING NAME:

QUINSIGAMOND
BOTTLE FILLER LOCATIONS

DATE:

2024-03-01

SCALE:

AS NOTED

FILE NAME

QUINSIG-ESSER-002

DRAWING NUMBER:

A31

SHEET

35

OF

60

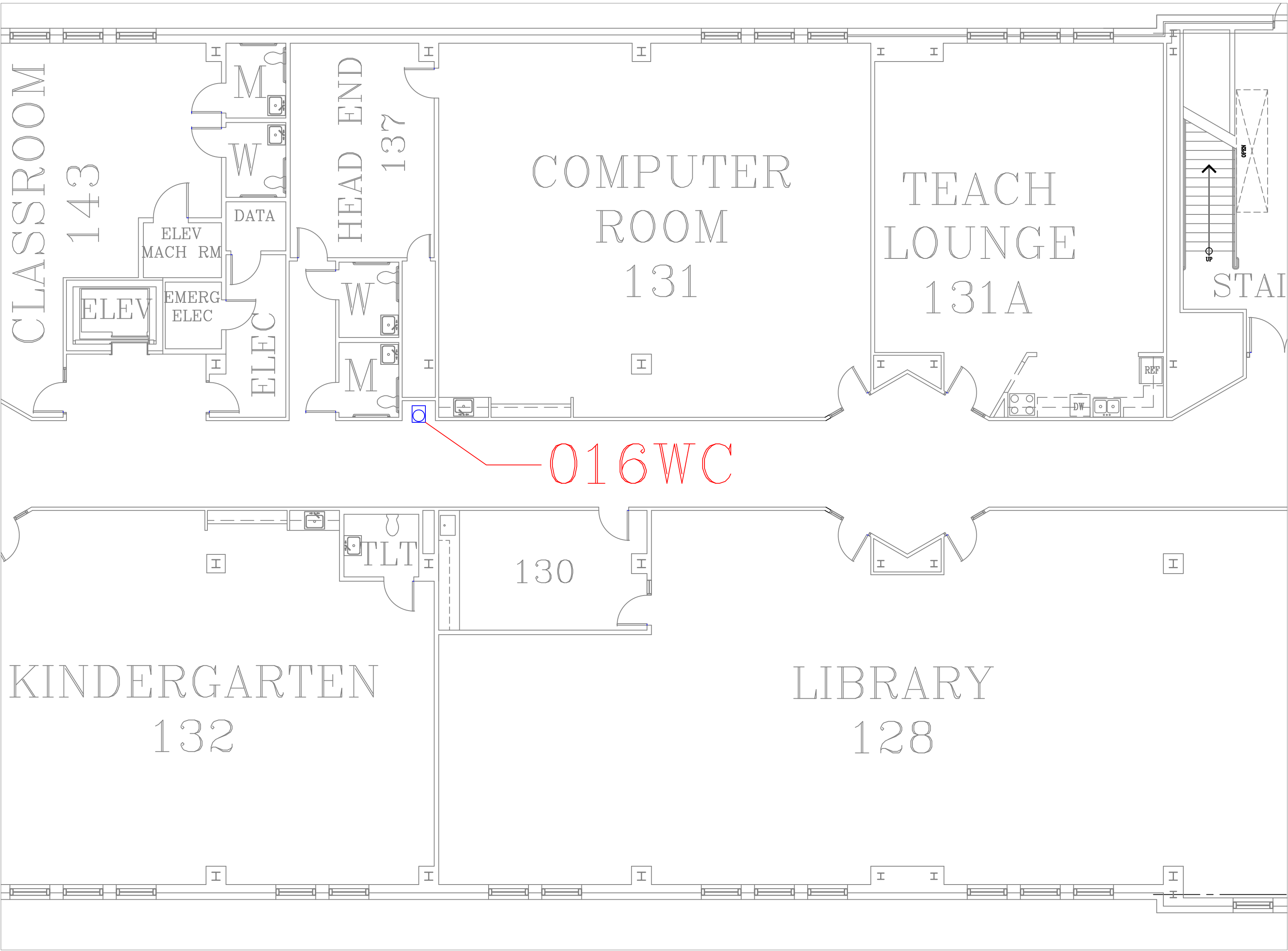

FLOOR PLAN OF UNIT 016WC

SCALE : 1/8" = 1'-0"

1
A32



ROOSEVELT 1ST FLOOR HALL OUTSIDE MENS ROOM

SCALE : NTS

1A
A32

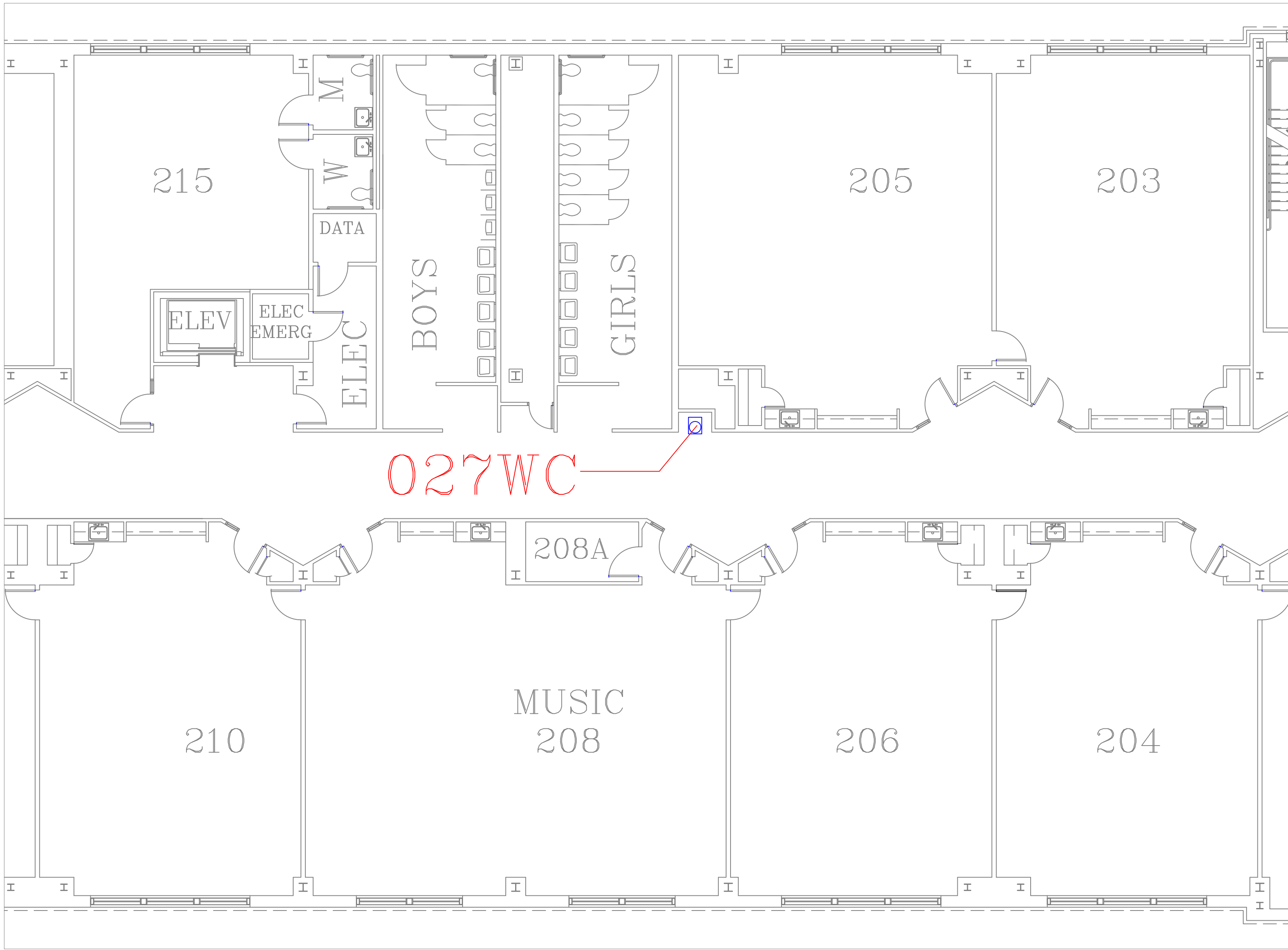

FLOOR PLAN OF UNIT 027WC

SCALE : 1/8" = 1'-0"

2
A32

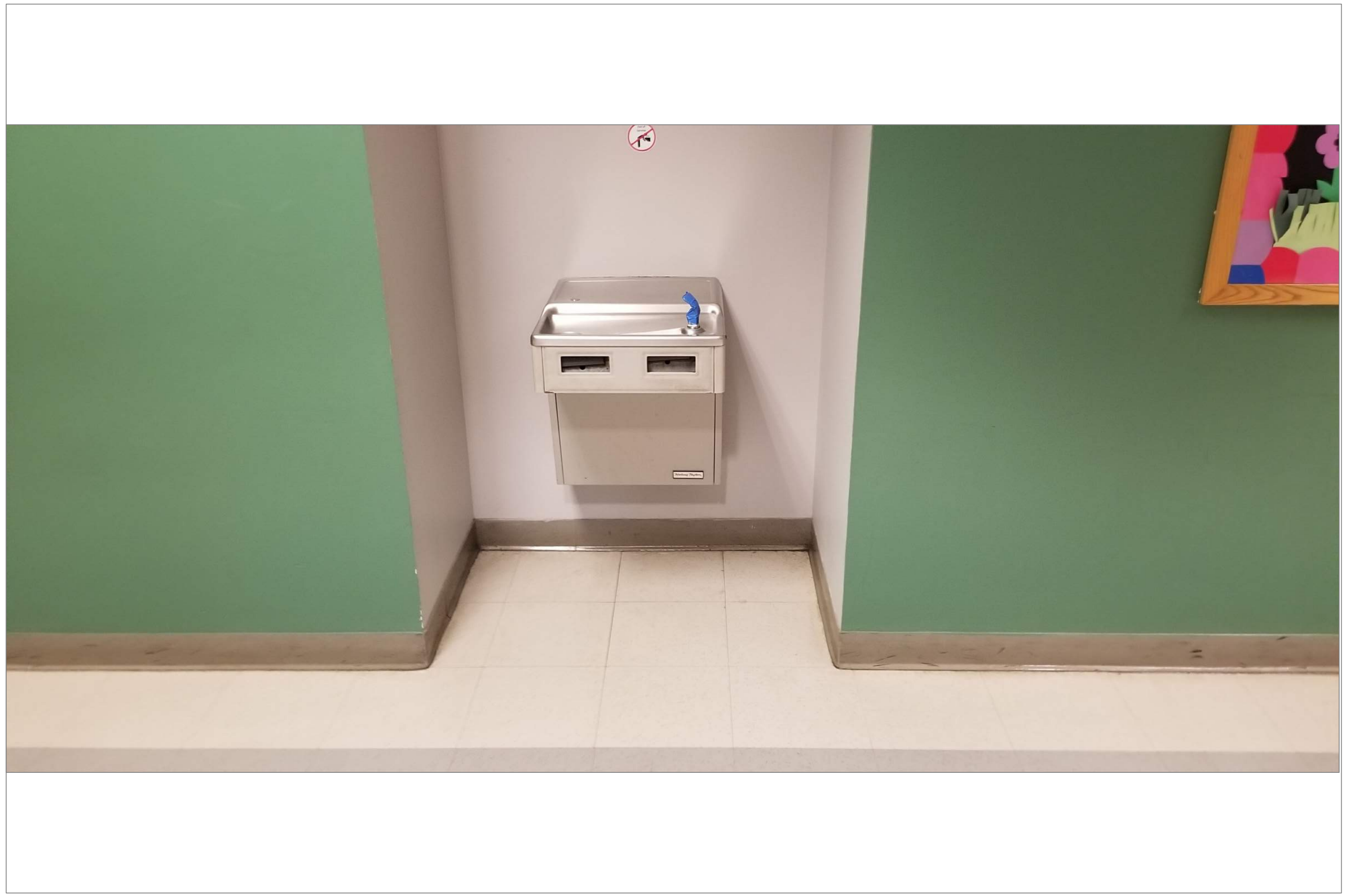

ROOSEVELT 2ND FLOOR HALL RIGHT OF GIRLS ROOM

SCALE : NTS

2A
A32

REMARKS:

REVISIONS:

NOTES:

CITY OF WORCESTER



WORCESTER
PUBLIC SCHOOLS

PREPARED BY:

EDWARD L. STEVENS - CAD OPERATOR
RYAN B. HACKER - ASST. DIRECTOR

FACILITIES MANAGEMENT
DEPARTMENT

115 N.E. CUTOFF
WORCESTER, MA 01606

PROJECT TITLE:

DISTRICT-WIDE
DRINKING FOUNTAIN
REPLACEMENT PROJECT

VARIOUS LOCATIONS:
WORCESTER, MA

DRAWING NAME:
ROOSEVELT
BOTTLE FILLER LOCATIONS

DATE:
2024-03-01

SCALE:
AS NOTED

FILE NAME:
ROOSEVELT-ESSER-001

DRAWING NUMBER:

A32

SHEET 36 OF 60

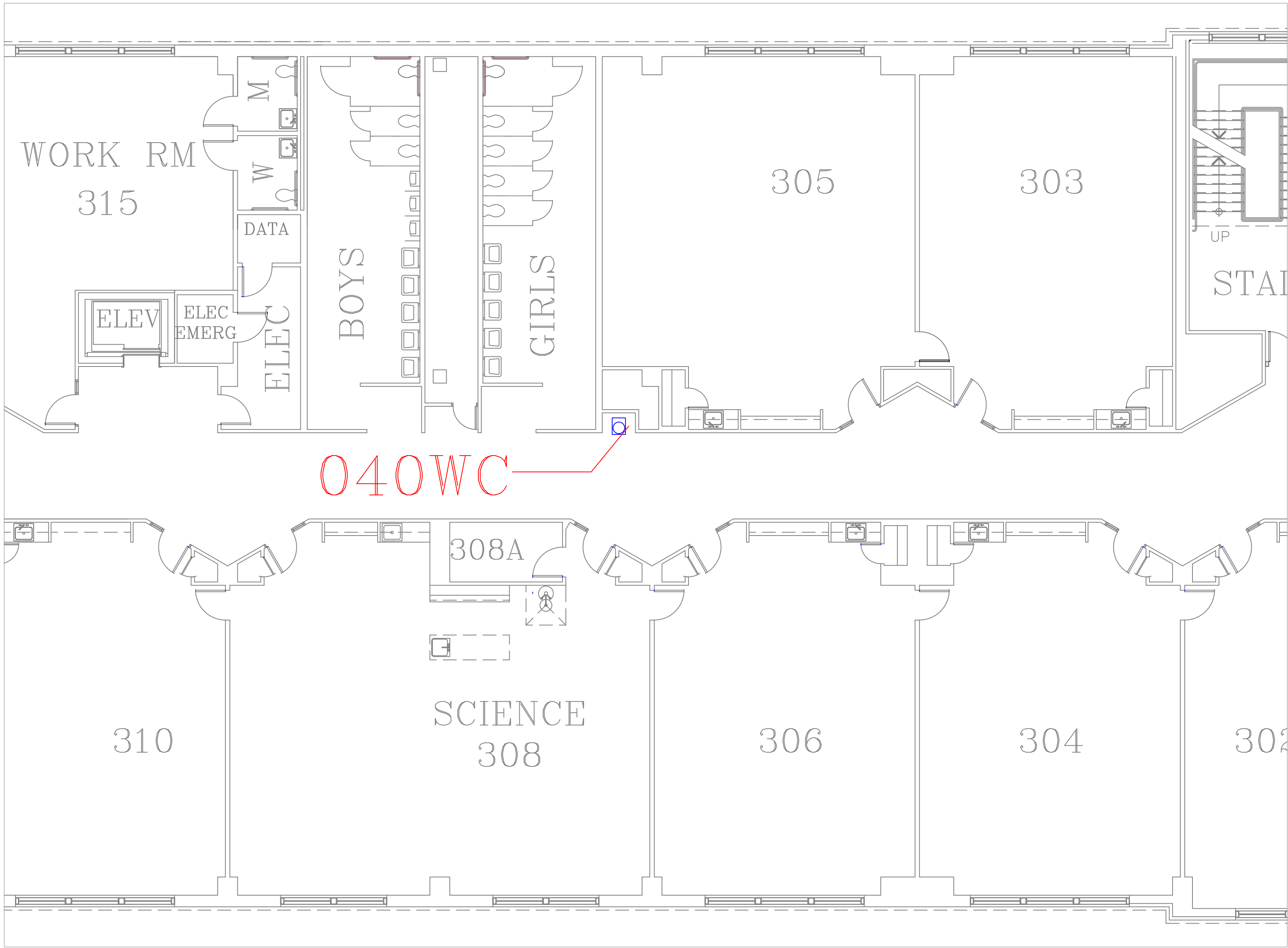

FLOOR PLAN OF UNIT 040WC

SCALE : 1/8" = 1'-0"

3
A33

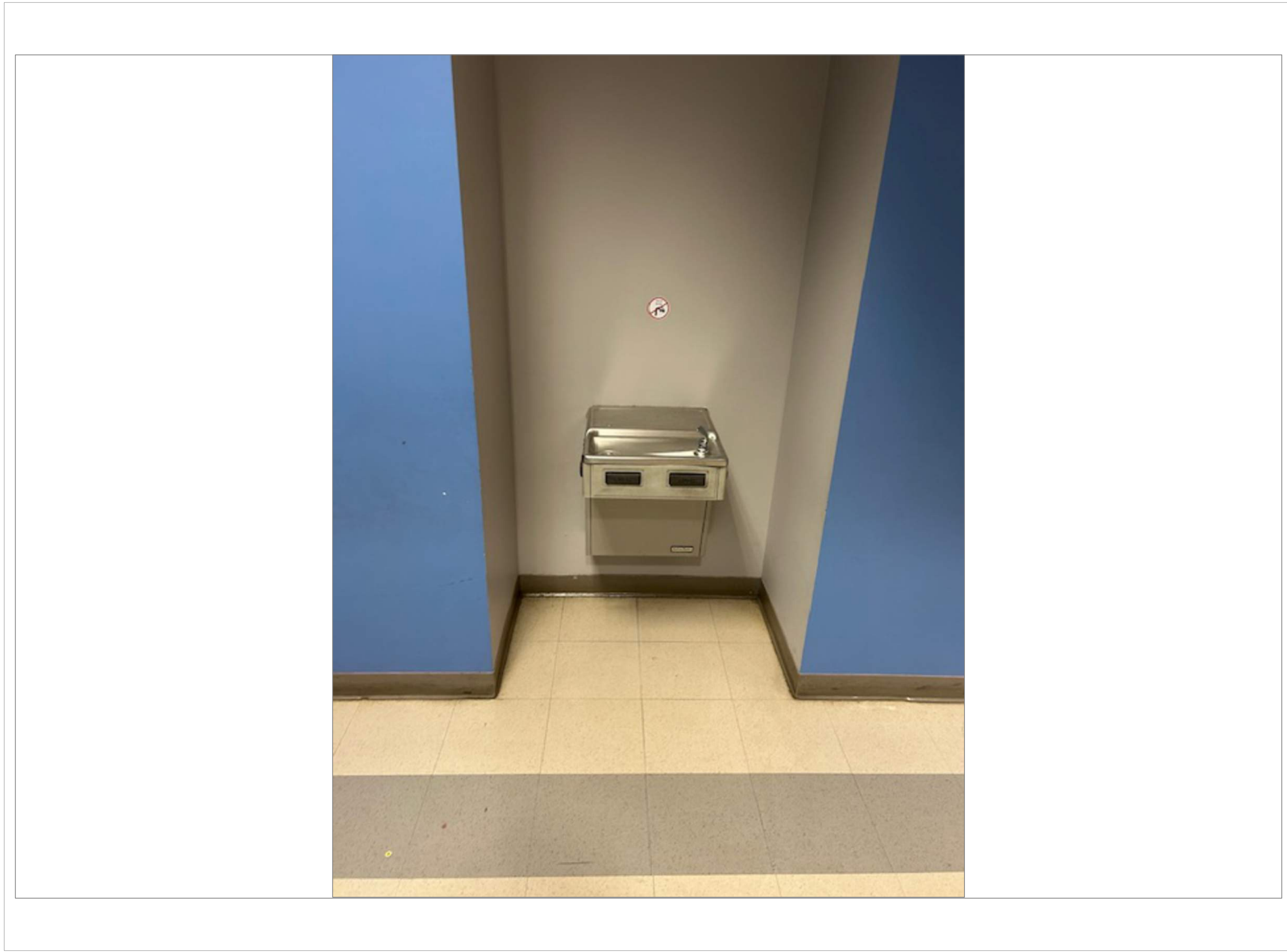

ROOSEVELT 3RD FLOOR HALL RIGHT OF GIRLS ROOM

SCALE : NTS

3A
A33

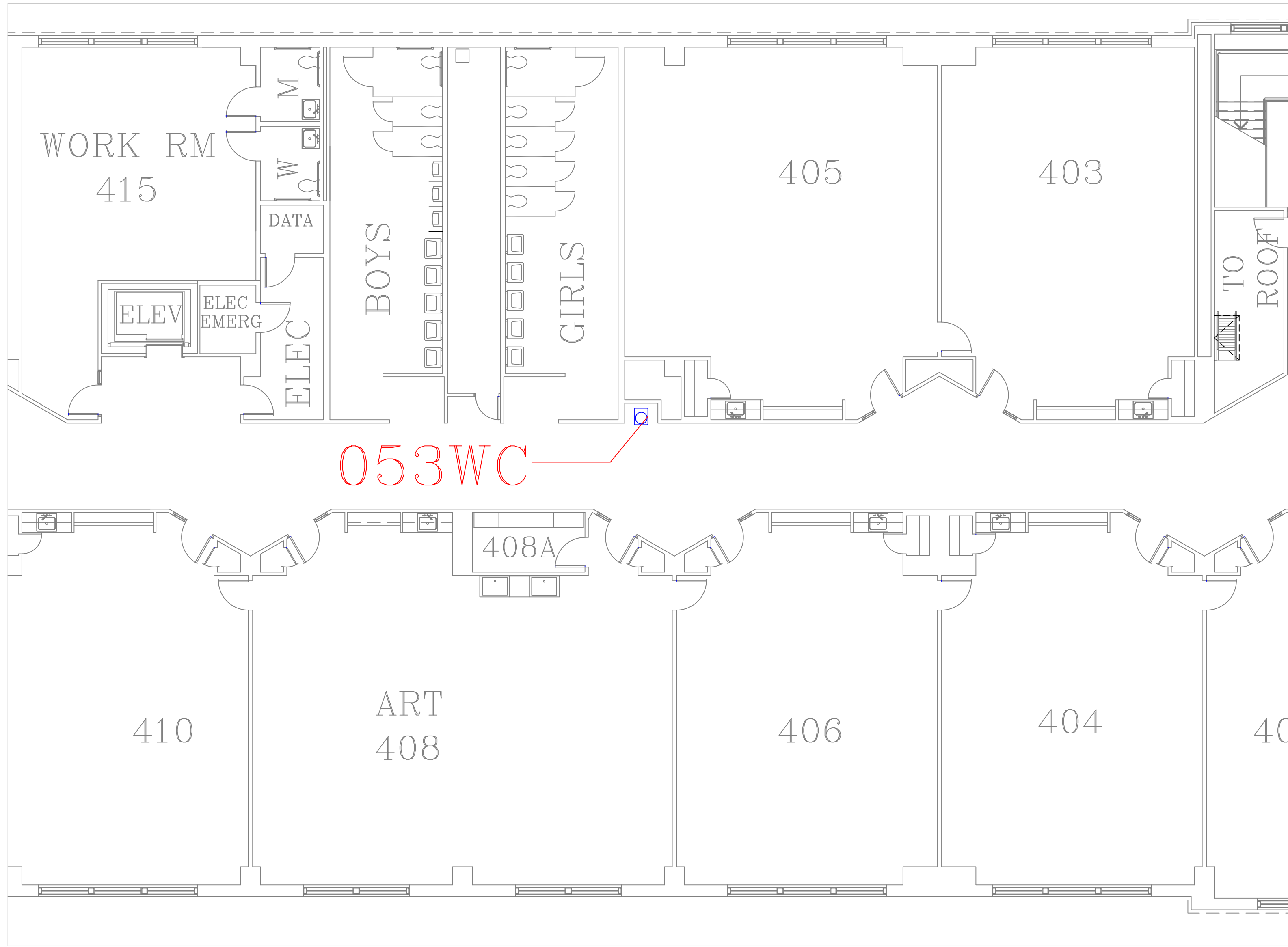

FLOOR PLAN OF UNIT 053WC

SCALE : 1/8" = 1'-0"

4
A33

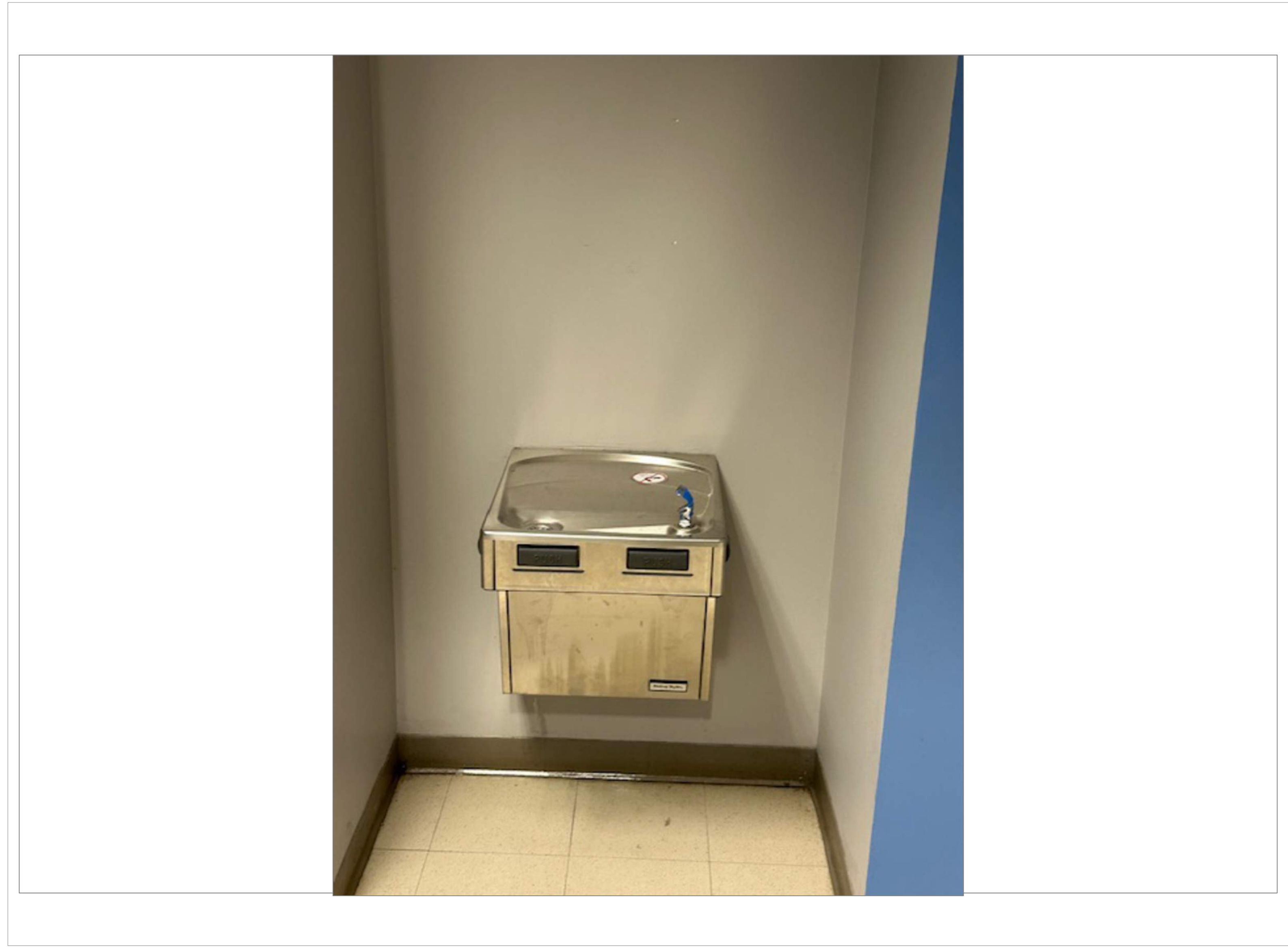

ROOSEVELT 4TH FLOOR HALL RIGHT OF GIRLS ROOM

SCALE : NTS

4A
A33

REMARKS:

REVISIONS:

NOTES:

CITY OF WORCESTER



WORCESTER
PUBLIC SCHOOLS

PREPARED BY:

EDWARD L. STEVENS - CAD OPERATOR
RYAN B. HACKER - ASST. DIRECTOR

FACILITIES MANAGEMENT
DEPARTMENT

115 N.E. CUTOFF
WORCESTER, MA 01606

PROJECT TITLE:

DISTRICT-WIDE
DRINKING FOUNTAIN
REPLACEMENT PROJECT

VARIOUS LOCATIONS:
WORCESTER, MA

DRAWING NAME:
ROOSEVELT
BOTTLE FILLER LOCATIONS

DATE:

2024-03-01

SCALE:

AS NOTED

FILE NAME

ROOSEVELT-ESSER-002

DRAWING NUMBER:

A33

SHEET

37

OF

60

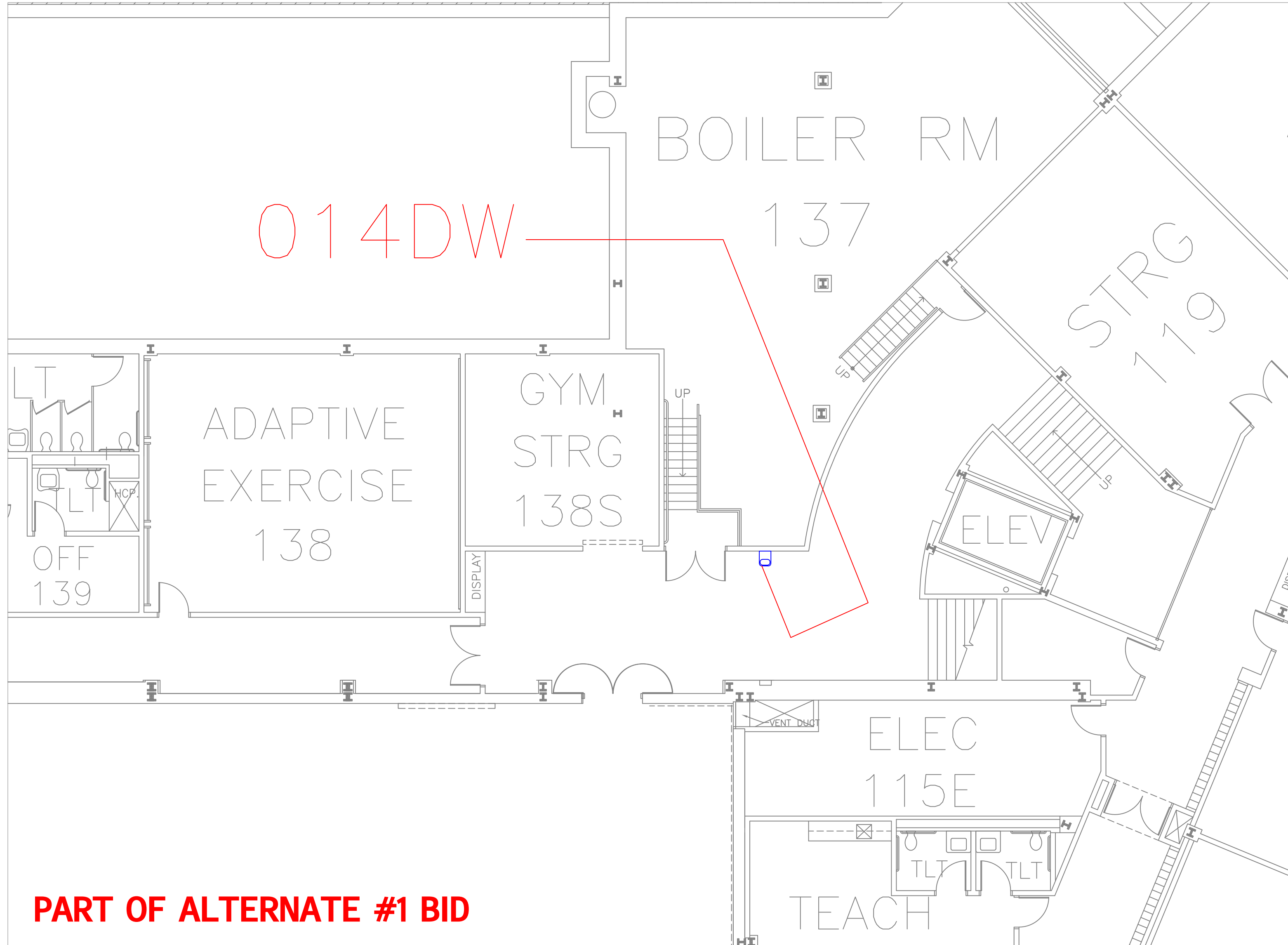

PART OF ALTERNATE #1 BID

FLOOR PLAN OF UNIT 014DW

SCALE: 1/8" = 1'-0"

1
A34

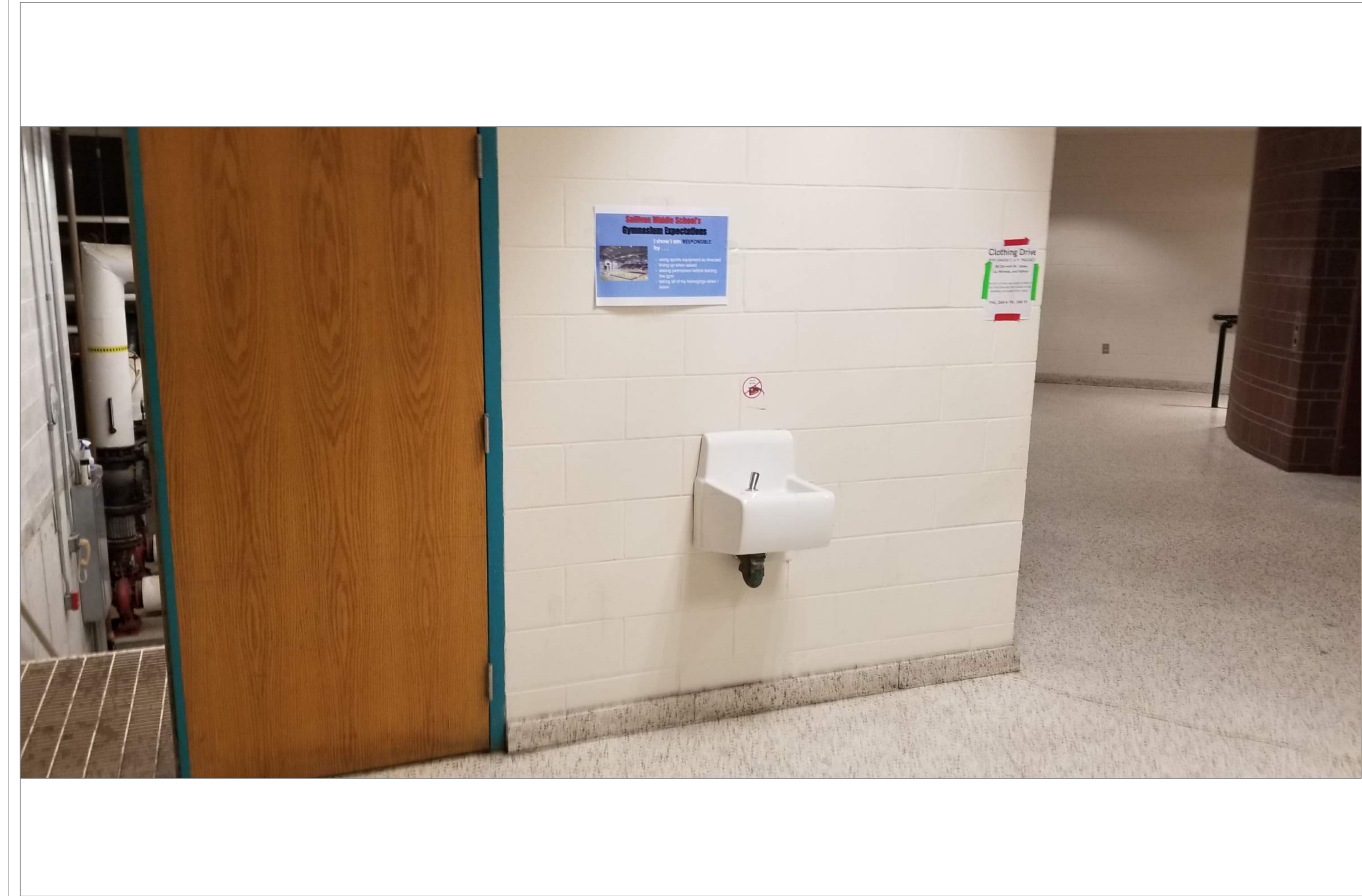

SULLIVAN LEVEL 1 HALL OUTSIDE BOILER ROOM

SCALE: NTS

1A
A34

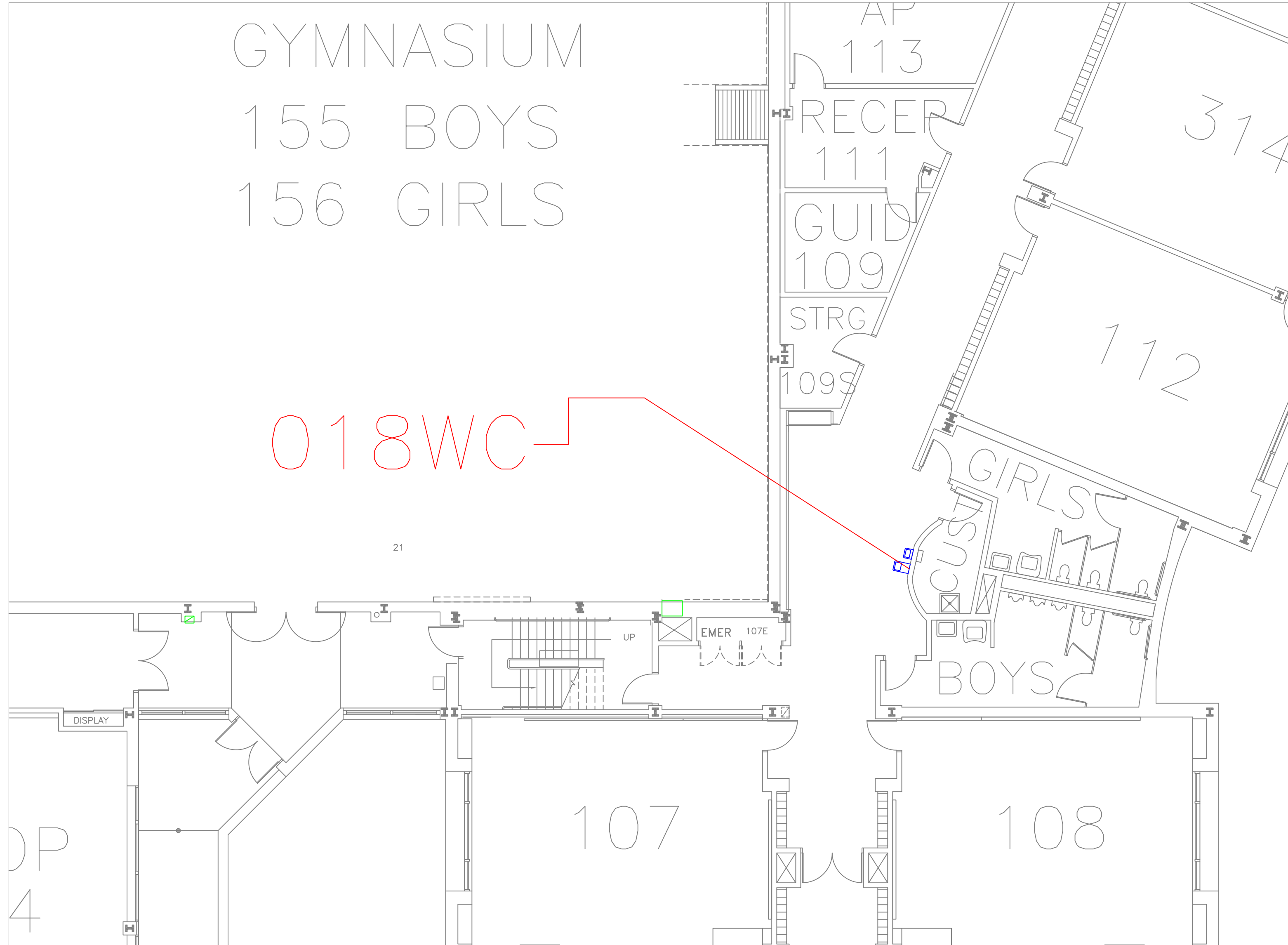

FLOOR PLAN OF UNIT 018WC

SCALE: 1/8" = 1'-0"

2
A34

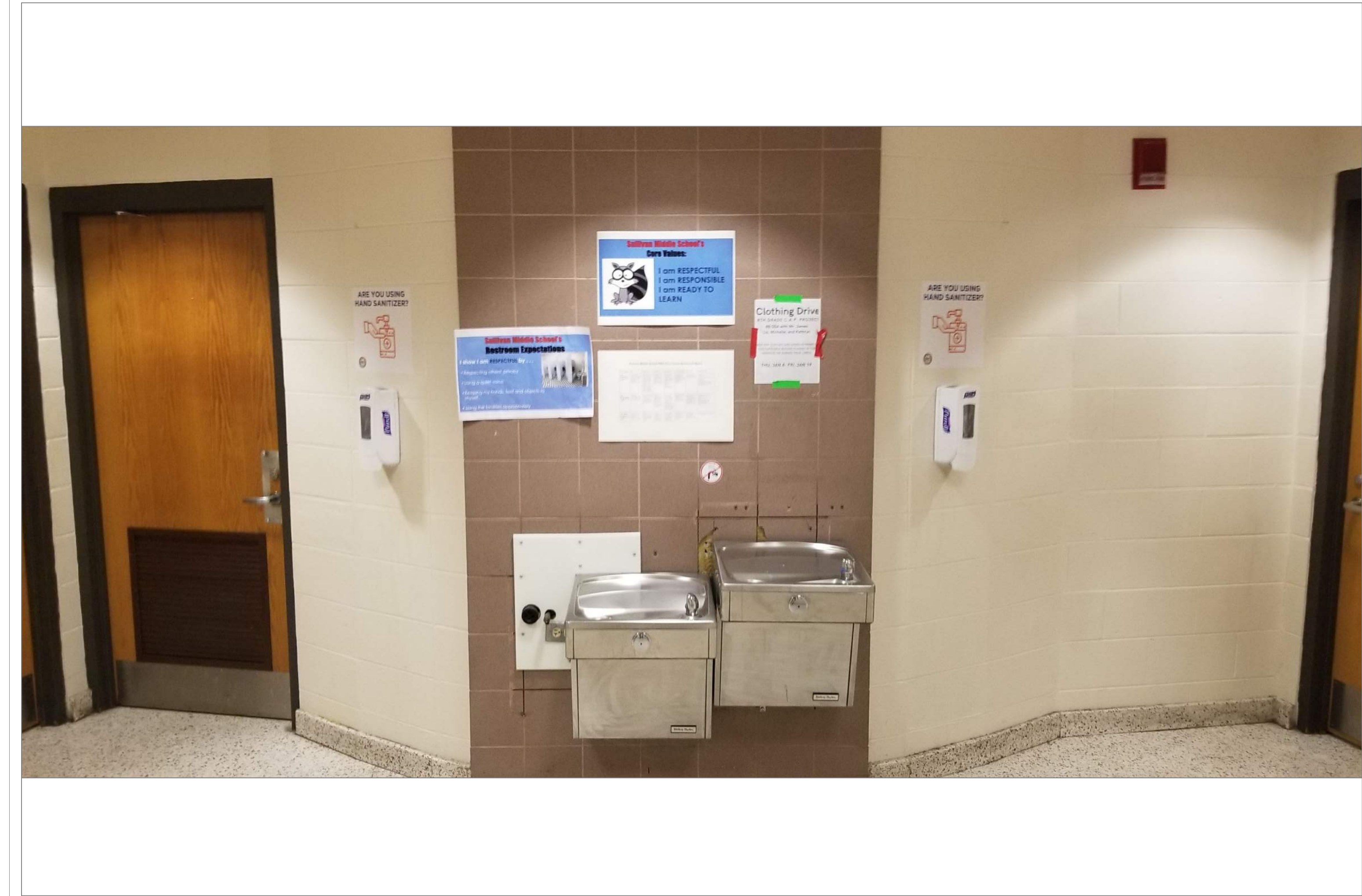

SULLIVAN LEVEL 1 HALL BETWEEN BOYS & GIRLS RM

SCALE: NTS

2A
A34

REMARKS:

REVISIONS:

NOTES:

CITY OF WORCESTER



WORCESTER
PUBLIC SCHOOLS

PREPARED BY:

EDWARD L. STEVENS - CAD OPERATOR
RYAN B. HACKER - ASST. DIRECTOR

FACILITIES MANAGEMENT
DEPARTMENT

115 N.E. CUTOFF
WORCESTER, MA 01606

PROJECT TITLE:

DISTRICT-WIDE
DRINKING FOUNTAIN
REPLACEMENT PROJECT

VARIOUS LOCATIONS:
WORCESTER, MA

DRAWING NAME:

SULLIVAN MIDDLE
BOTTLE FILLER LOCATIONS

DATE:

2024-03-01

SCALE:

AS NOTED

FILE NAME

SULLIVAN-ESSER-001

DRAWING NUMBER:

A34

SHEET 38 OF 60

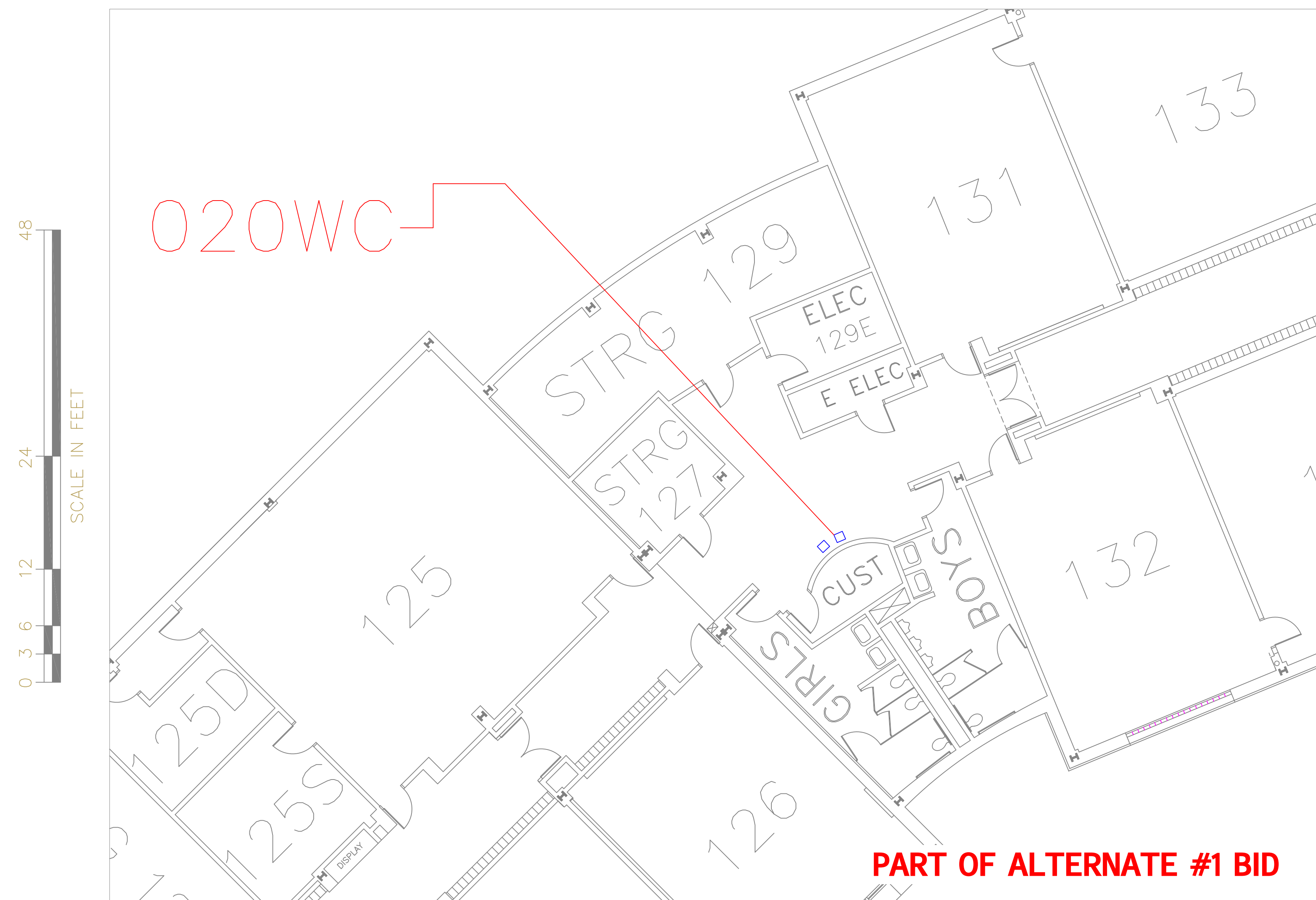

SCALE : 1/8" = 1'-0"

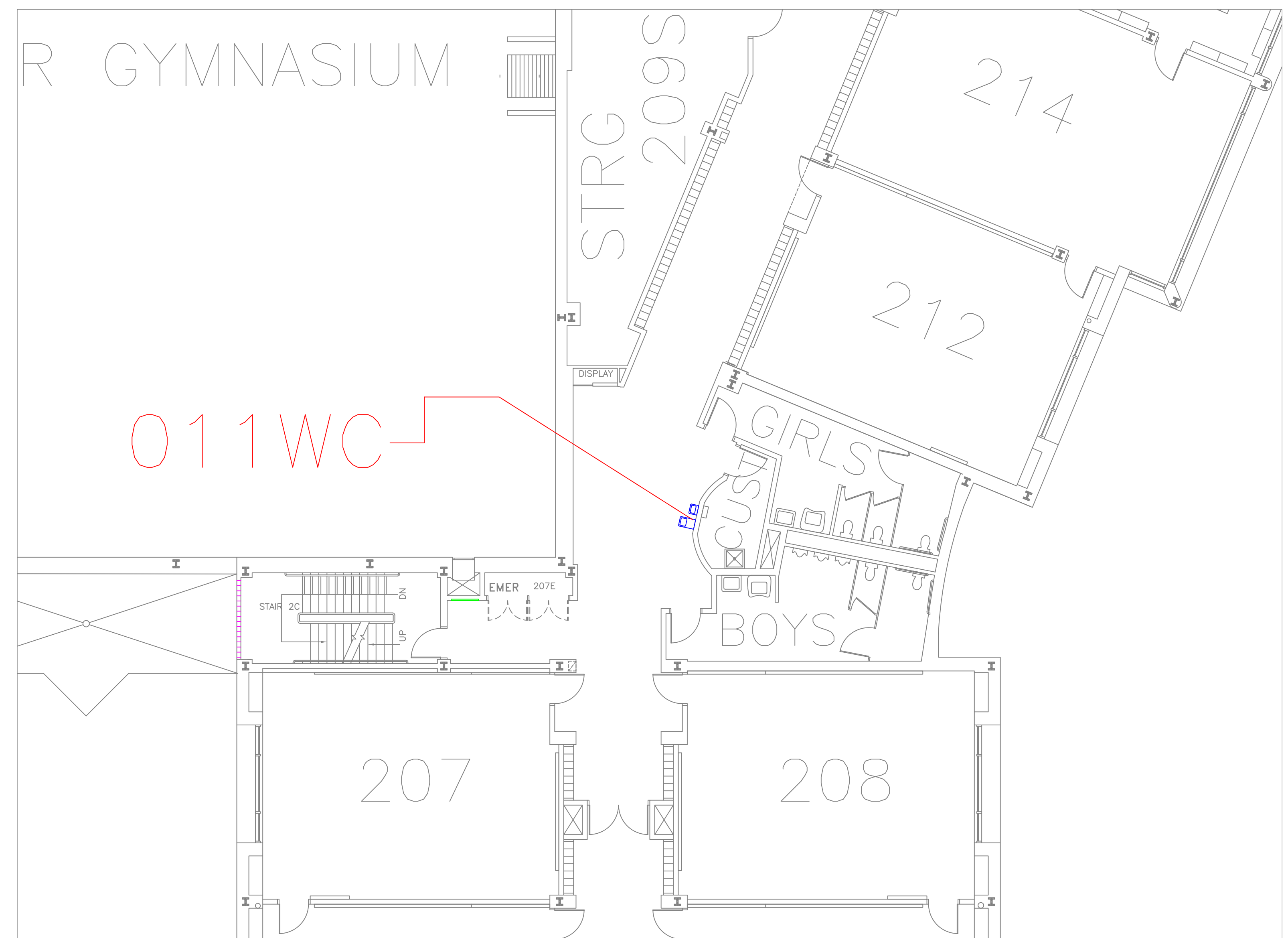

SCALE : 1/8" = 1'-0"

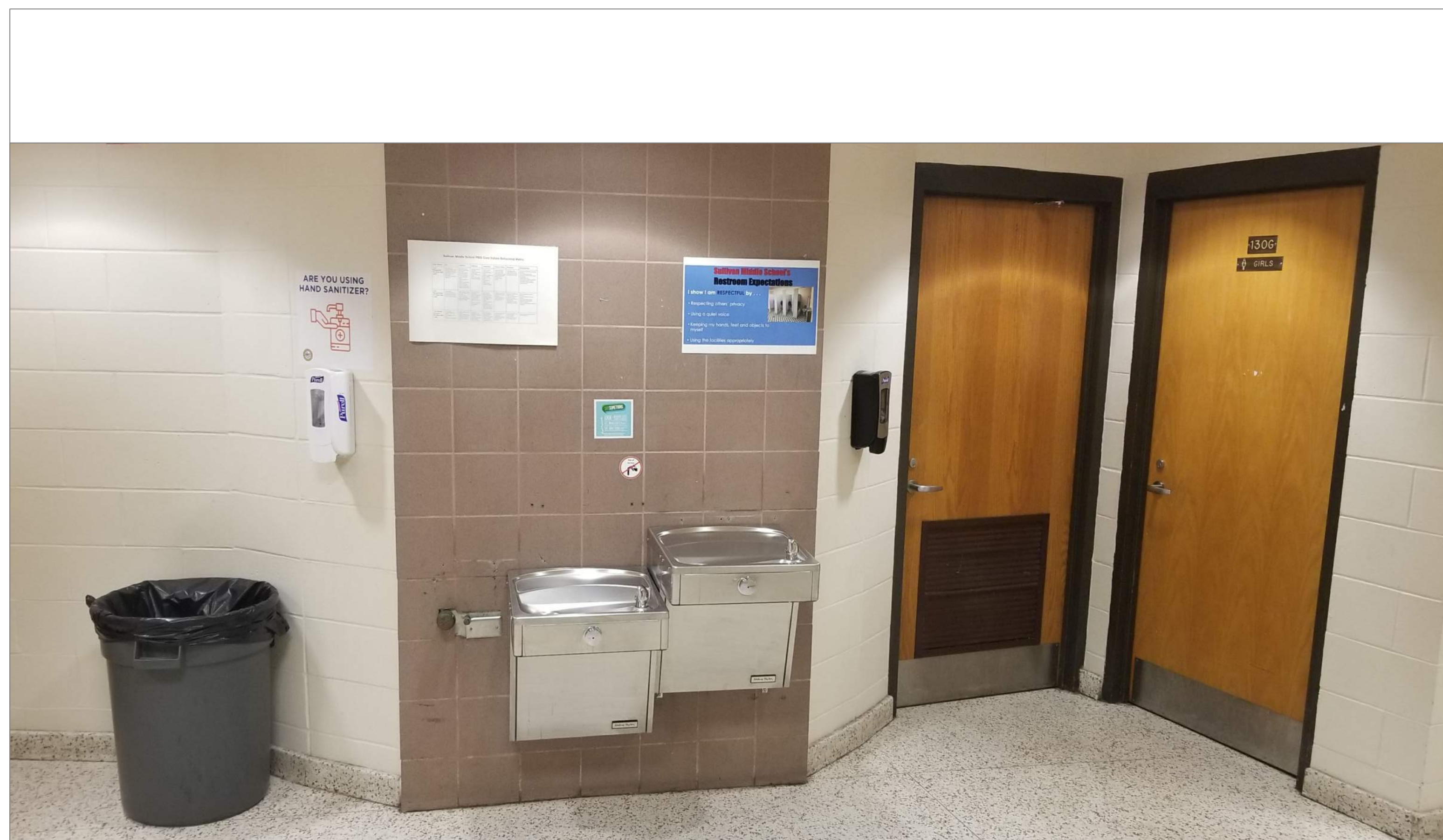

SCALE: N T S

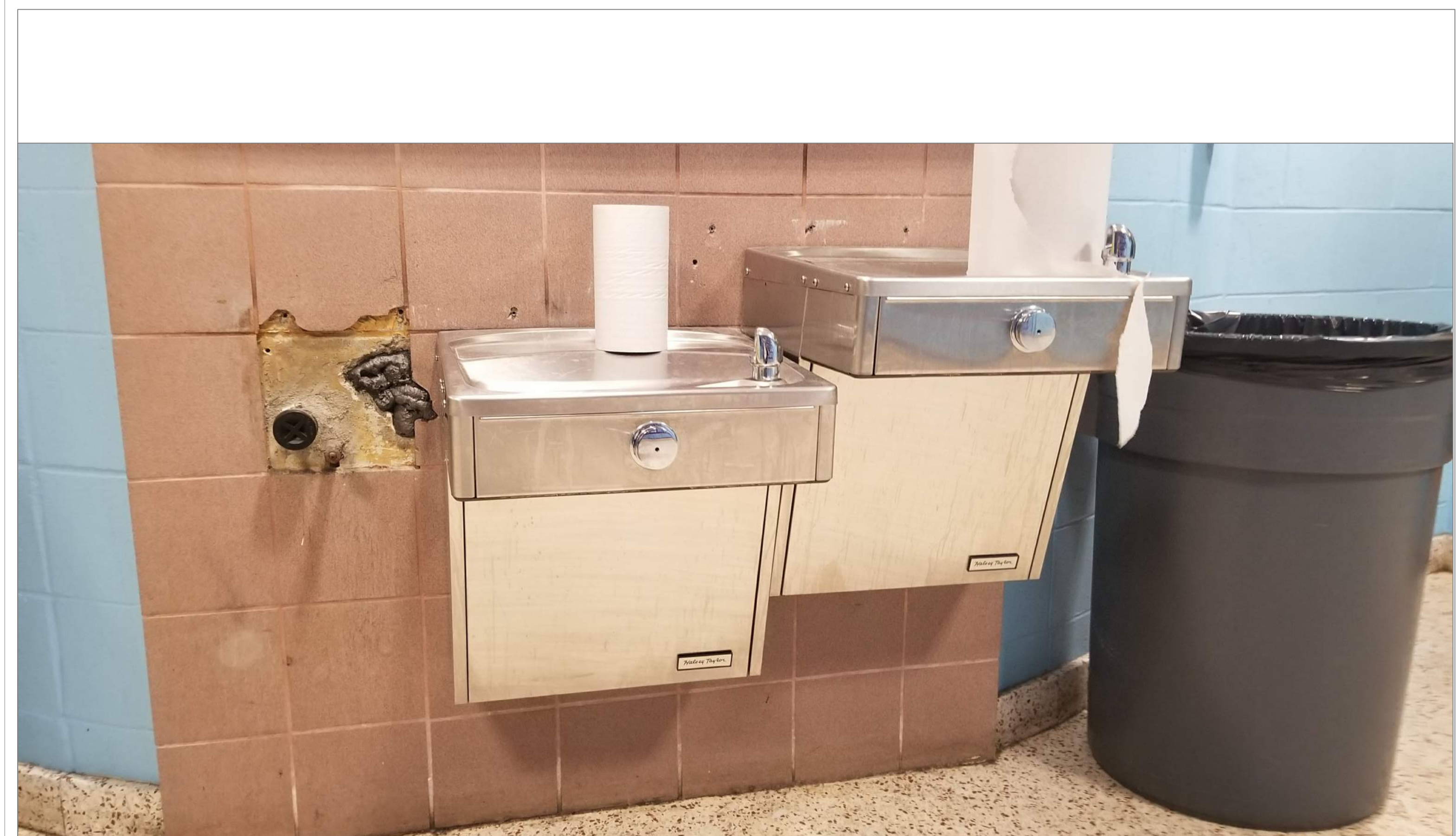

SCALE: NTS

REMARKS:

REVISIONS:

NOTES:

CITY OF WORCESTER



WORCESTER
PUBLIC SCHOOLS

PREPARED BY:

EDWARD L. STEVENS - CAD OPERATOR
RYAN B. HACKER - ASST. DIRECTOR

FACILITIES MANAGEMENT
DEPARTMENT

115 N.E. CUTOFF
WORCESTER, MA 01606

PROJECT TITLE:

DISTRICT-WIDE
DRINKING FOUNTAIN
REPLACEMENT PROJECT

VARIOUS LOCATIONS:
WORCESTER, MA

DRAWING NAME:
SULLIVAN MIDDLE
BOTTLE FILLER LOCATIONS

DATE: 2024-03-01	SCALE: AS NOTED
---------------------	--------------------

SCALE:
AS NOTED

FILE NAME	SULLIVAN-ESSER-002
-----------	--------------------

DRAWING NUMBER:

A35

SHEET	39	OF	60
-------	----	----	----

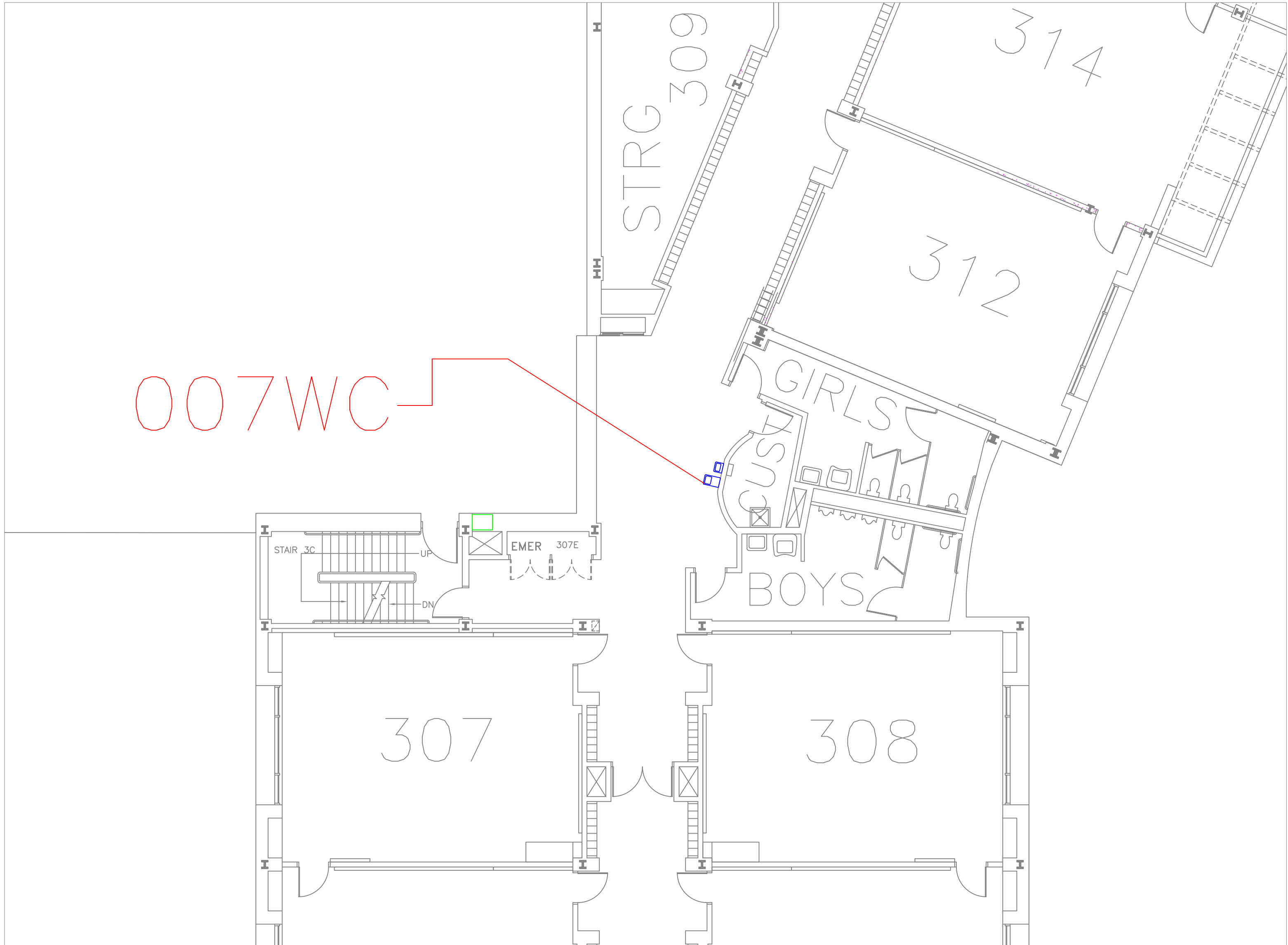

FLOOR PLAN OF UNIT 007WC

SCALE : 1/8" = 1'-0"

5
A36

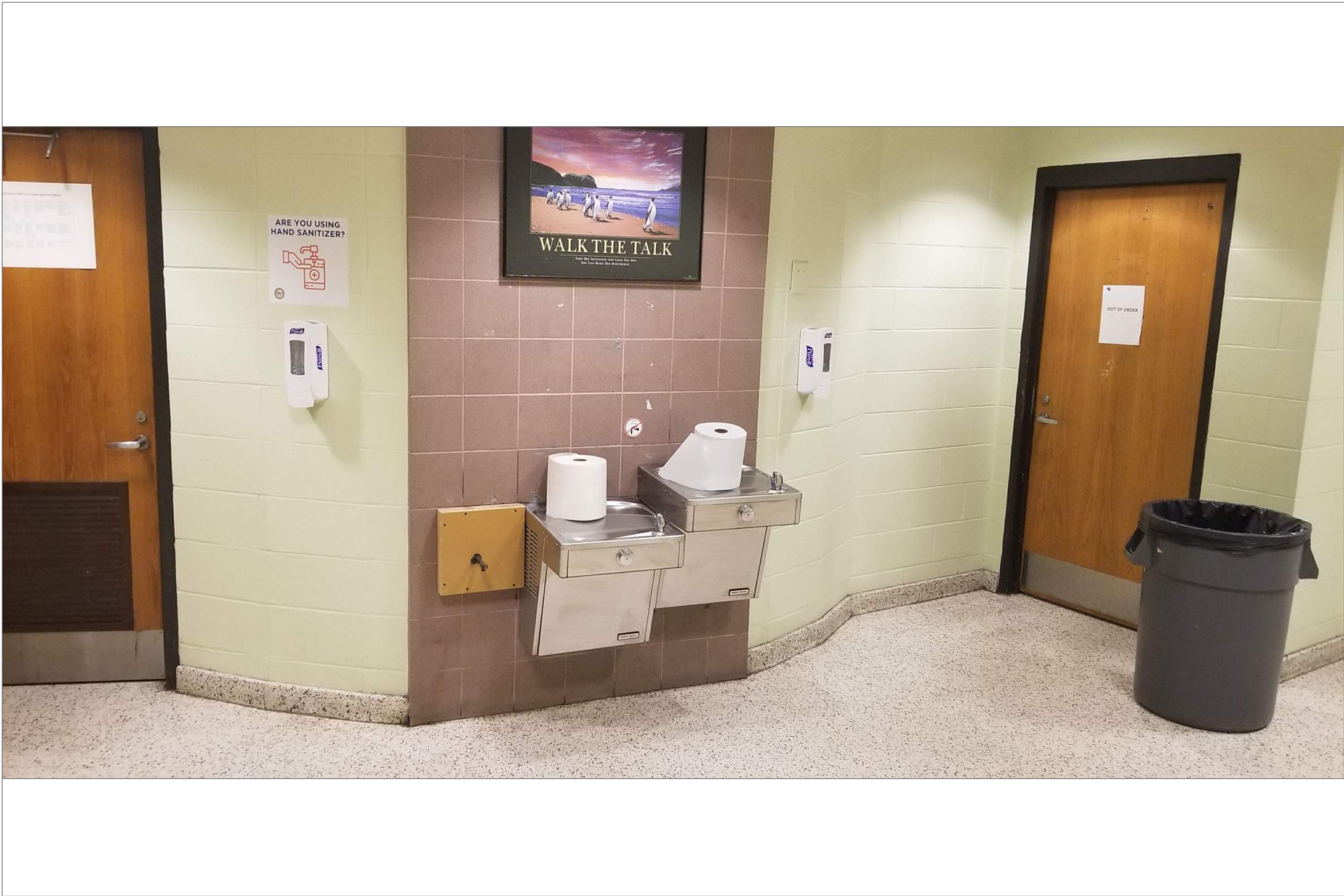

SULLIVAN LEVEL 3 HALL BETWEEN BOYS & GIRLS RM

SCALE : NTS

5A
A35

REMARKS:

REVISIONS:

NOTES:

CITY OF WORCESTER



WORCESTER
PUBLIC SCHOOLS

PREPARED BY:

EDWARD L. STEVENS – CAD OPERATOR
RYAN B. HACKER – ASST. DIRECTOR

FACILITIES MANAGEMENT
DEPARTMENT

115 N.E. CUTOFF
WORCESTER, MA 01606

PROJECT TITLE:

DISTRICT-WIDE
DRINKING FOUNTAIN
REPLACEMENT PROJECT

VARIOUS LOCATIONS:
WORCESTER, MA

DRAWING NAME:
SULLIVAN MIDDLE
BOTTLE FILLER LOCATIONS

DATE:
2024-03-01

SCALE:
AS NOTED

FILE NAME
SULLIVAN-ESSER-003

DRAWING NUMBER:

A36

SHEET 40 OF 60

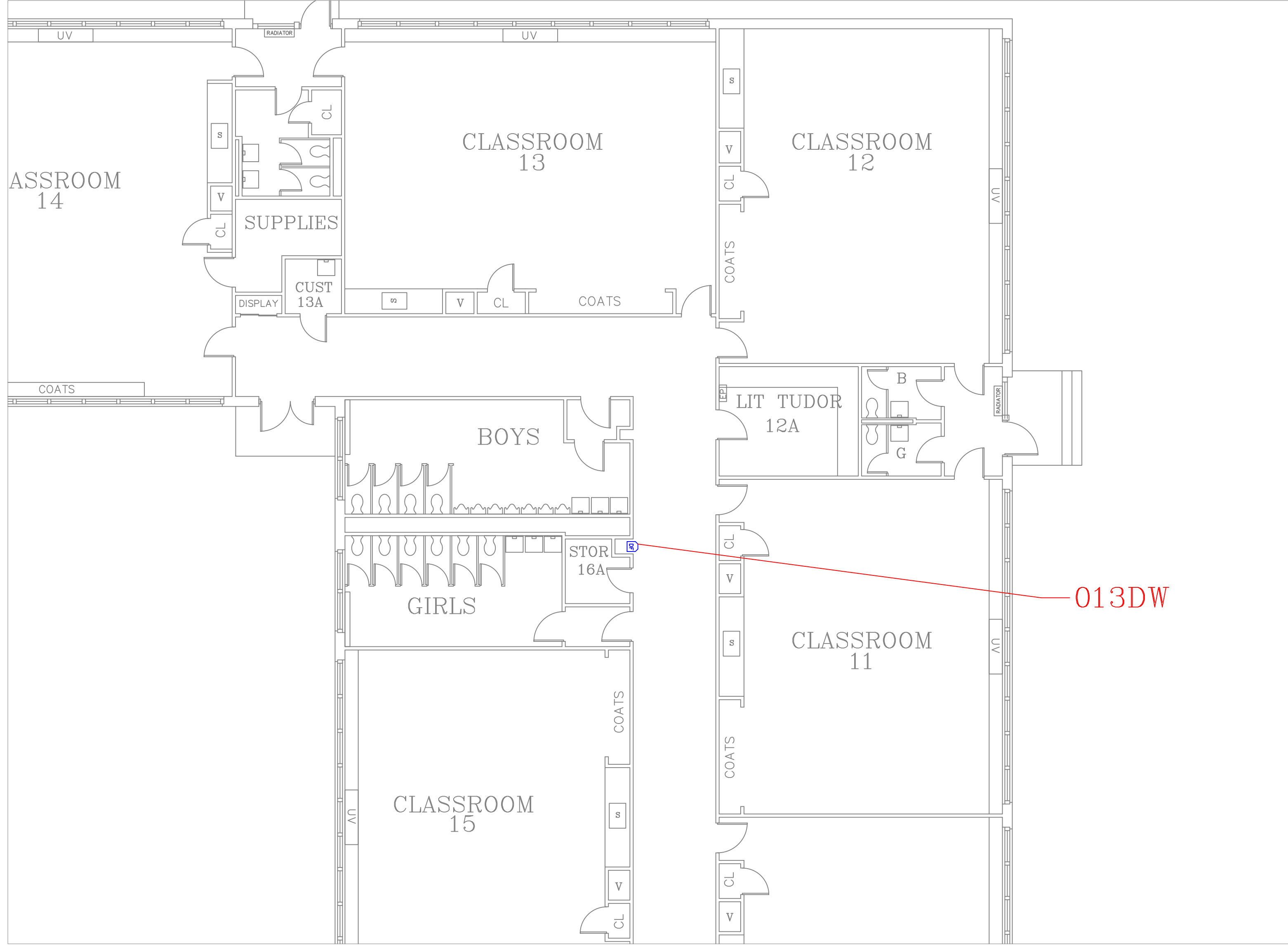

FLOOR PLAN OF UNIT 013DW

SCALE : 1/8" = 1'-0"

1
A37

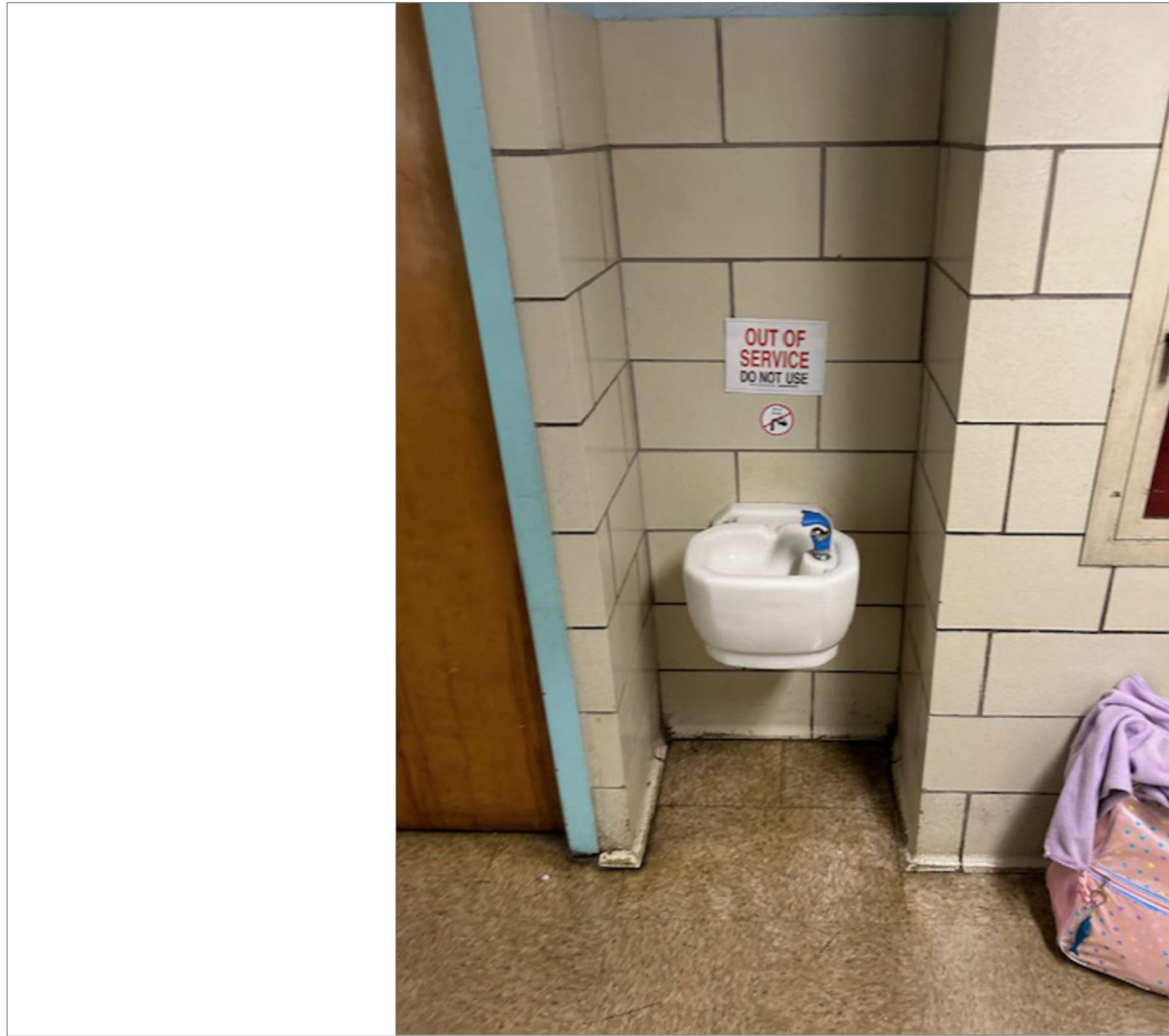

THORNDYKE BACK WING HALL OUTSIDE BATHROOMS

SCALE : NTS

1A
A37

REMARKS:

REVISIONS:

NOTES:

CITY OF WORCESTER



WORCESTER
PUBLIC SCHOOLS

PREPARED BY:

EDWARD L. STEVENS – CAD OPERATOR
RYAN B. HACKER – ASST. DIRECTOR

FACILITIES MANAGEMENT
DEPARTMENT

115 N.E. CUTOFF
WORCESTER, MA 01606

PROJECT TITLE:

DISTRICT-WIDE
DRINKING FOUNTAIN
REPLACEMENT PROJECT

VARIOUS LOCATIONS:
WORCESTER, MA

DRAWING NAME:

THORNDYKE RD ELEMENTARY
BOTTLE FILLER LOCATIONS

DATE:

2024-03-01

SCALE:

AS NOTED

FILE NAME

THORNDYKE-ESSER-001

DRAWING NUMBER:

A37

SHEET

41

OF

60

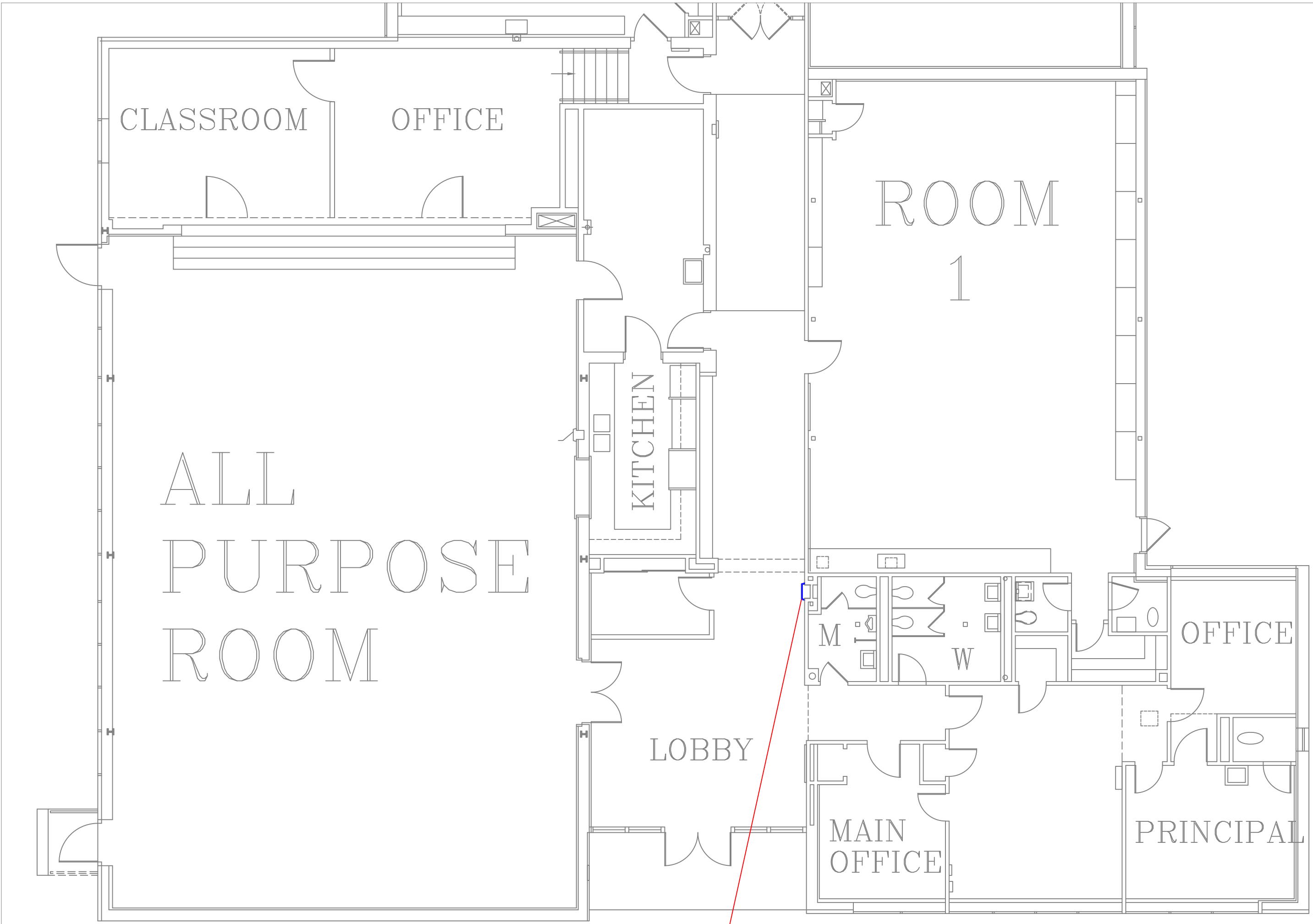

002DW

FLOOR PLAN OF UNIT 002DW

SCALE: 1/8" = 1'-0"

1
A38

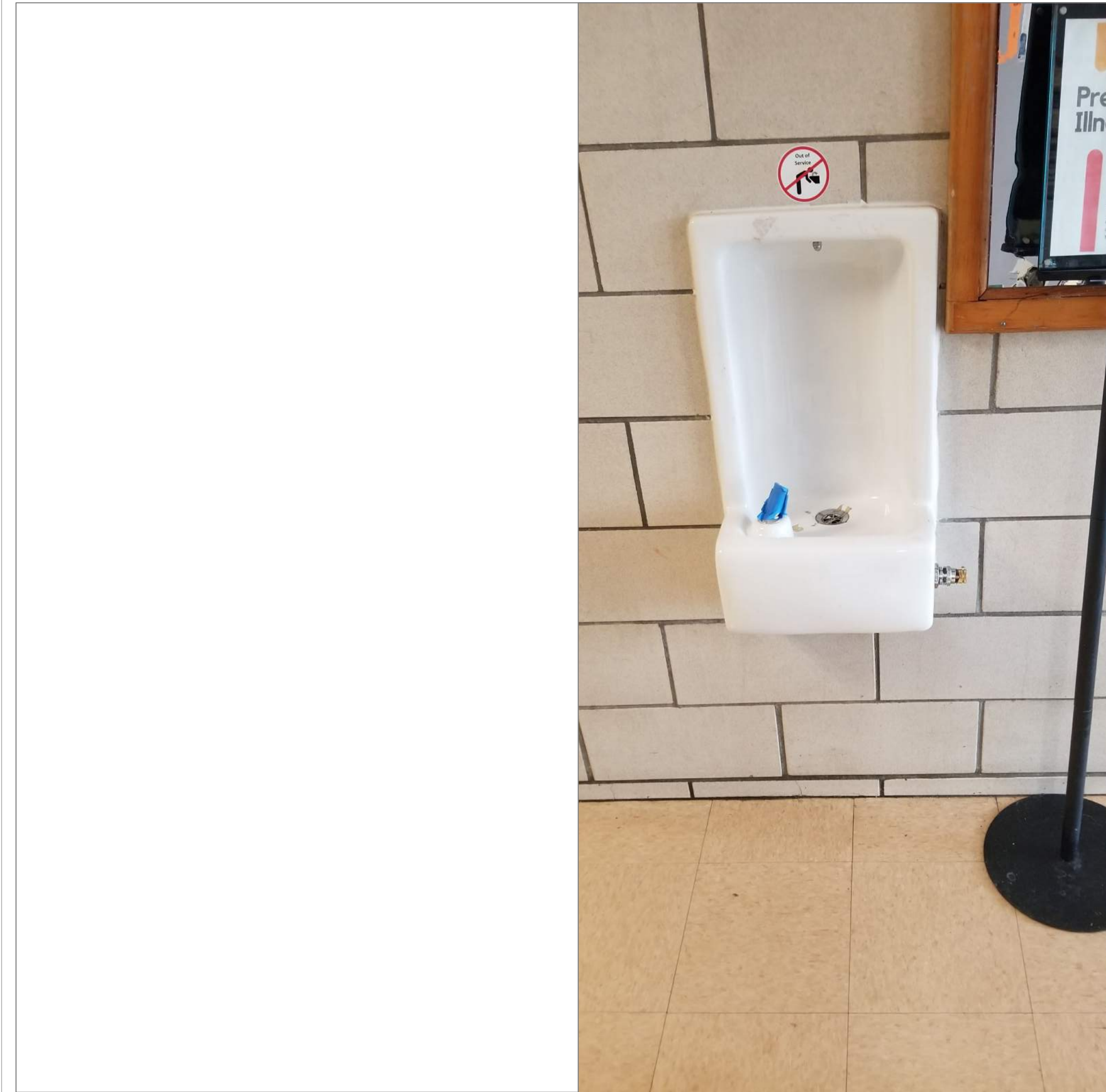

UNION HILL BLDG 2 LOBBY OUTSIDE MAIN OFFICE

SCALE: NTS

1A
A38

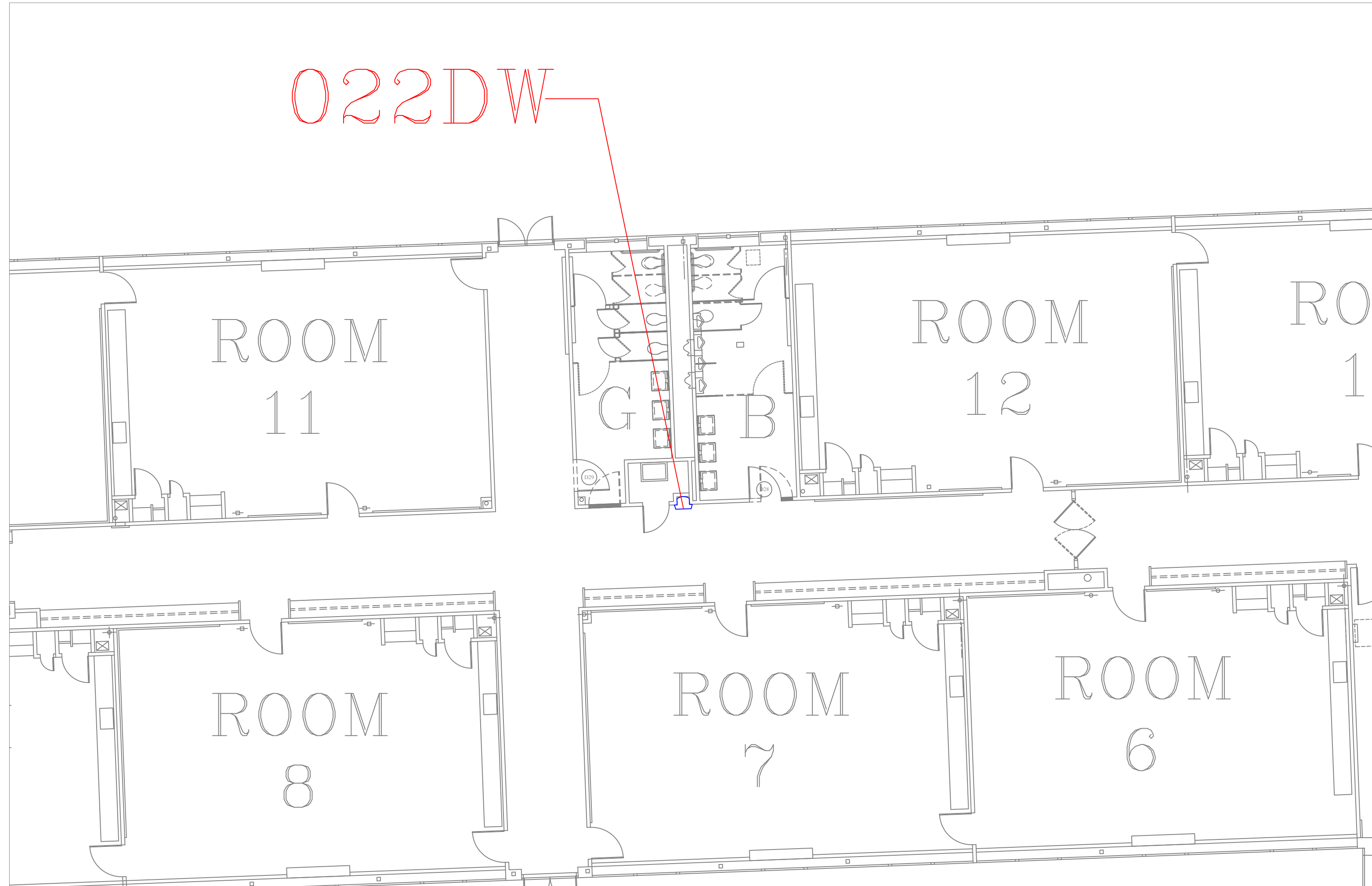

022DW

FLOOR PLAN OF UNIT 022DW

SCALE: 1/8" = 1'-0"

2
A38

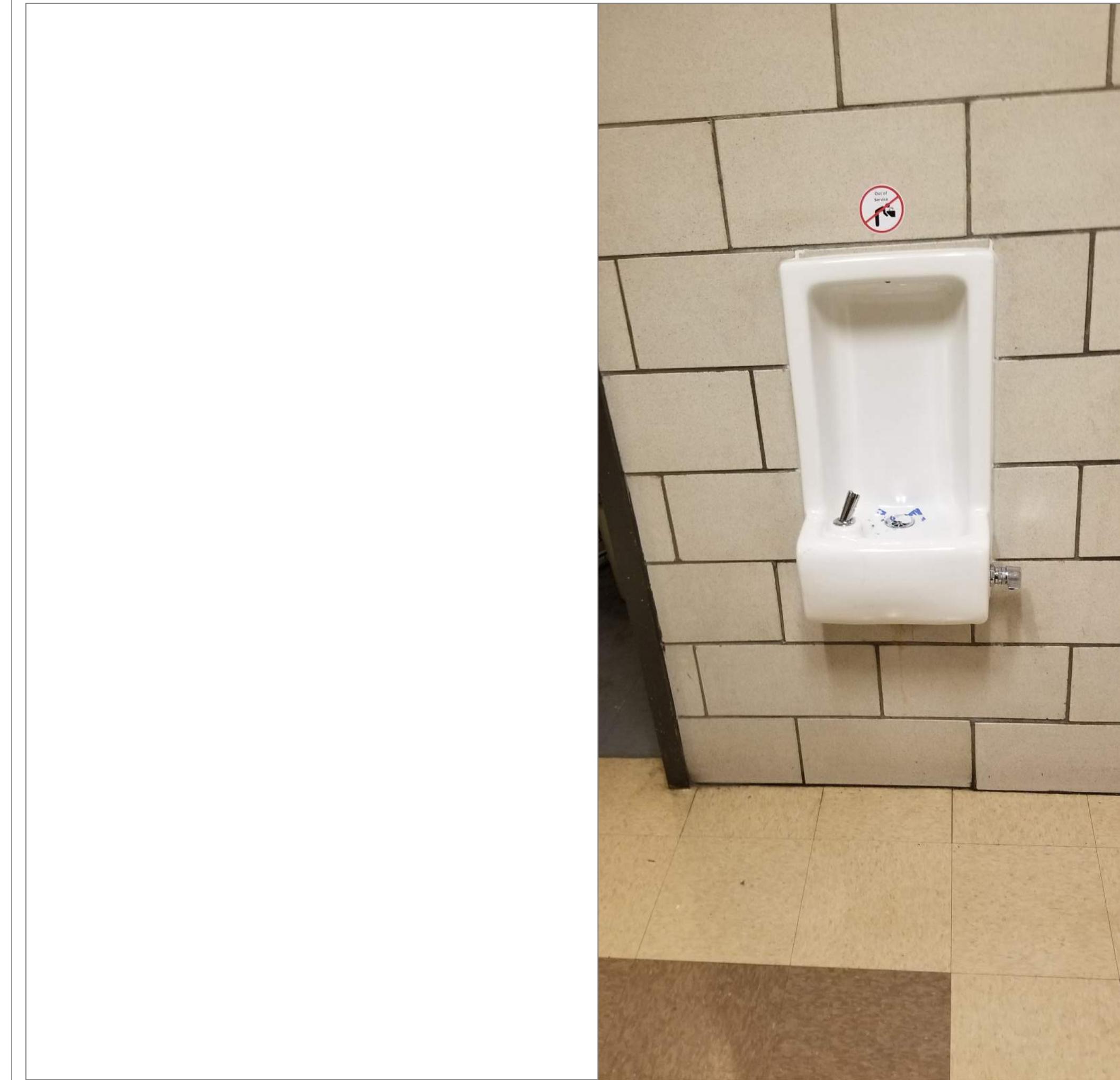

UNION HILL BLDG 2 HALL OUTSIDE BOYS & GIRLS RM

SCALE: NTS

2A
A38

REMARKS:

REVISIONS:

NOTES:

CITY OF WORCESTER



WORCESTER
PUBLIC SCHOOLS

PREPARED BY:

EDWARD L. STEVENS - CAD OPERATOR
RYAN B. HACKER - ASST. DIRECTOR

FACILITIES MANAGEMENT
DEPARTMENT

115 N.E. CUTOFF
WORCESTER, MA 01606

PROJECT TITLE:

DISTRICT-WIDE
DRINKING FOUNTAIN
REPLACEMENT PROJECT

VARIOUS LOCATIONS:
WORCESTER, MA

DRAWING NAME:

UNION HILL SCHOOL
BOTTLE FILLER LOCATIONS

DATE:

2024-03-01

SCALE:

AS NOTED

FILE NAME

UNIONHILL-ESSER-001

DRAWING NUMBER:

A38

SHEET

42

OF

60

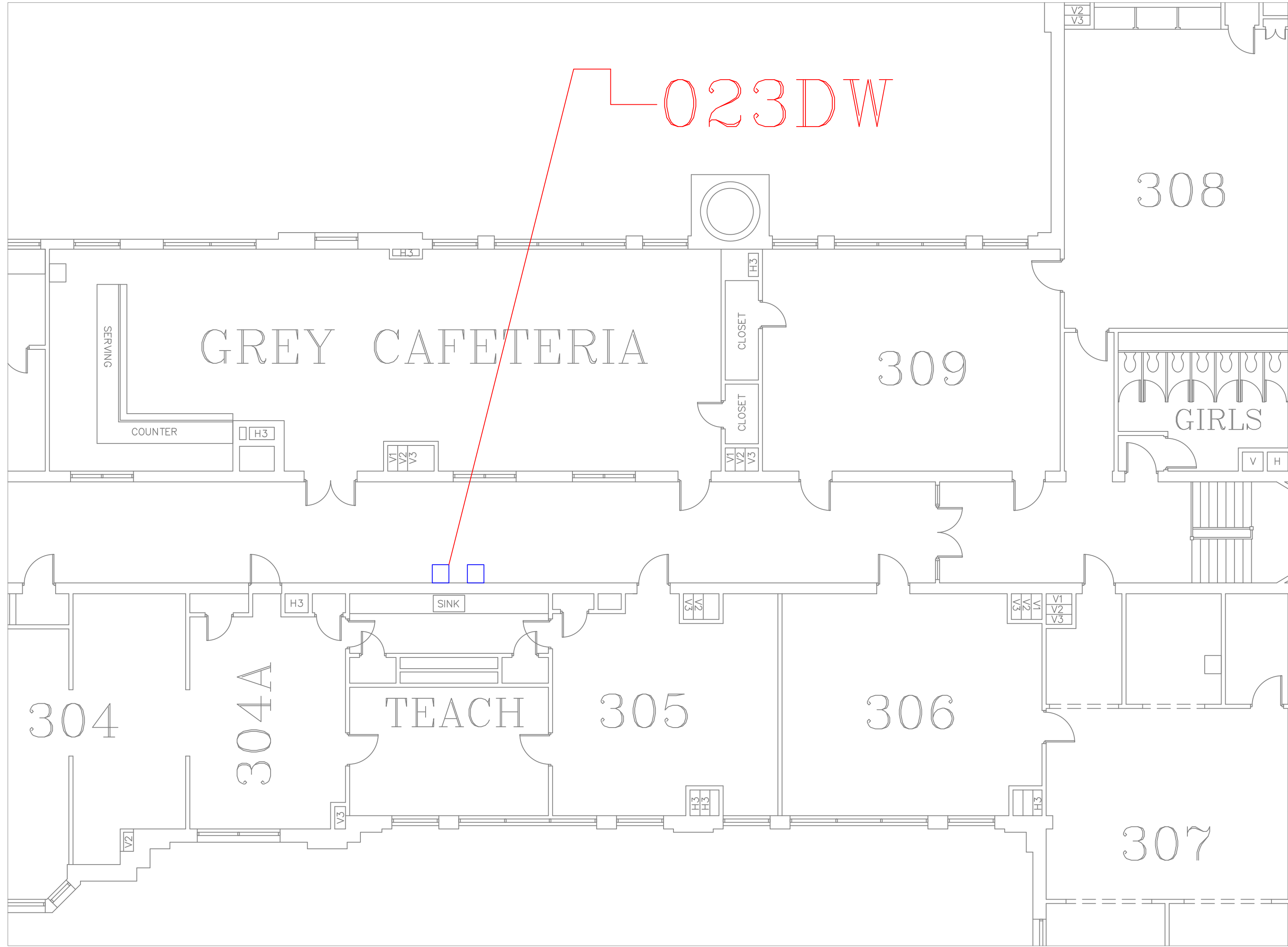

FLOOR PLAN OF UNIT 023DW

SCALE: 1/8" = 1'-0"

1
A39



VERNON HILL 3RD FLR HALL ACROSS FROM GREY CAFE

SCALE: NTS

1A
A39

REMARKS:

REVISIONS:

NOTES:

CITY OF WORCESTER



WORCESTER
PUBLIC SCHOOLS

PREPARED BY:

EDWARD L. STEVENS – CAD OPERATOR
RYAN B. HACKER – ASST. DIRECTOR

FACILITIES MANAGEMENT
DEPARTMENT

115 N.E. CUTOFF
WORCESTER, MA 01606

PROJECT TITLE:

DISTRICT-WIDE
DRINKING FOUNTAIN
REPLACEMENT PROJECT

VARIOUS LOCATIONS:
WORCESTER, MA

DRAWING NAME:

VERNON HILL SCHOOL
BOTTLE FILLER LOCATIONS

DATE:

2024-03-01

SCALE:

AS NOTED

FILE NAME

VERNONHILL-ESSER-001

DRAWING NUMBER:

A39

SHEET

43

OF

60

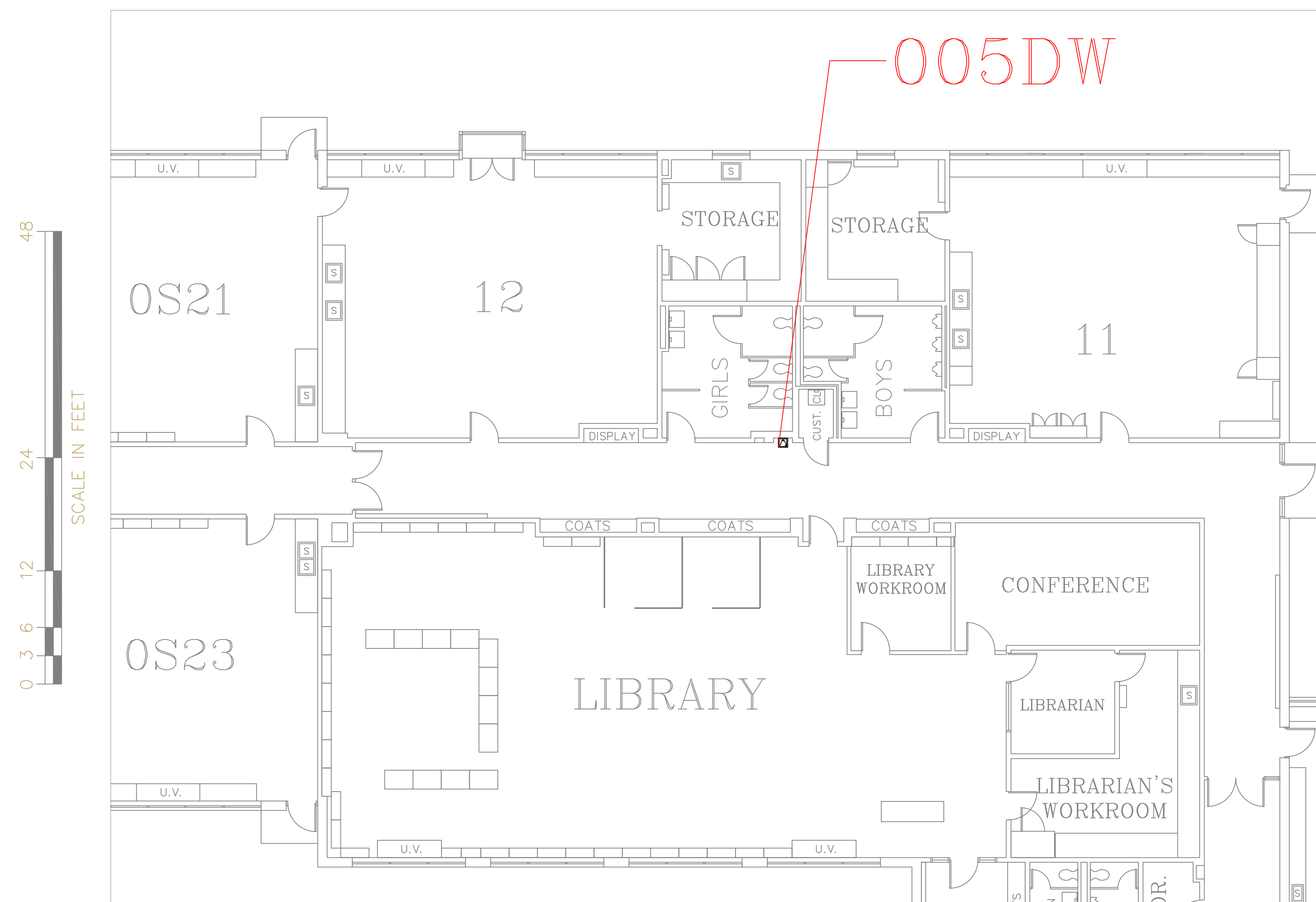

SCALE : 1/8" = 1'-0"

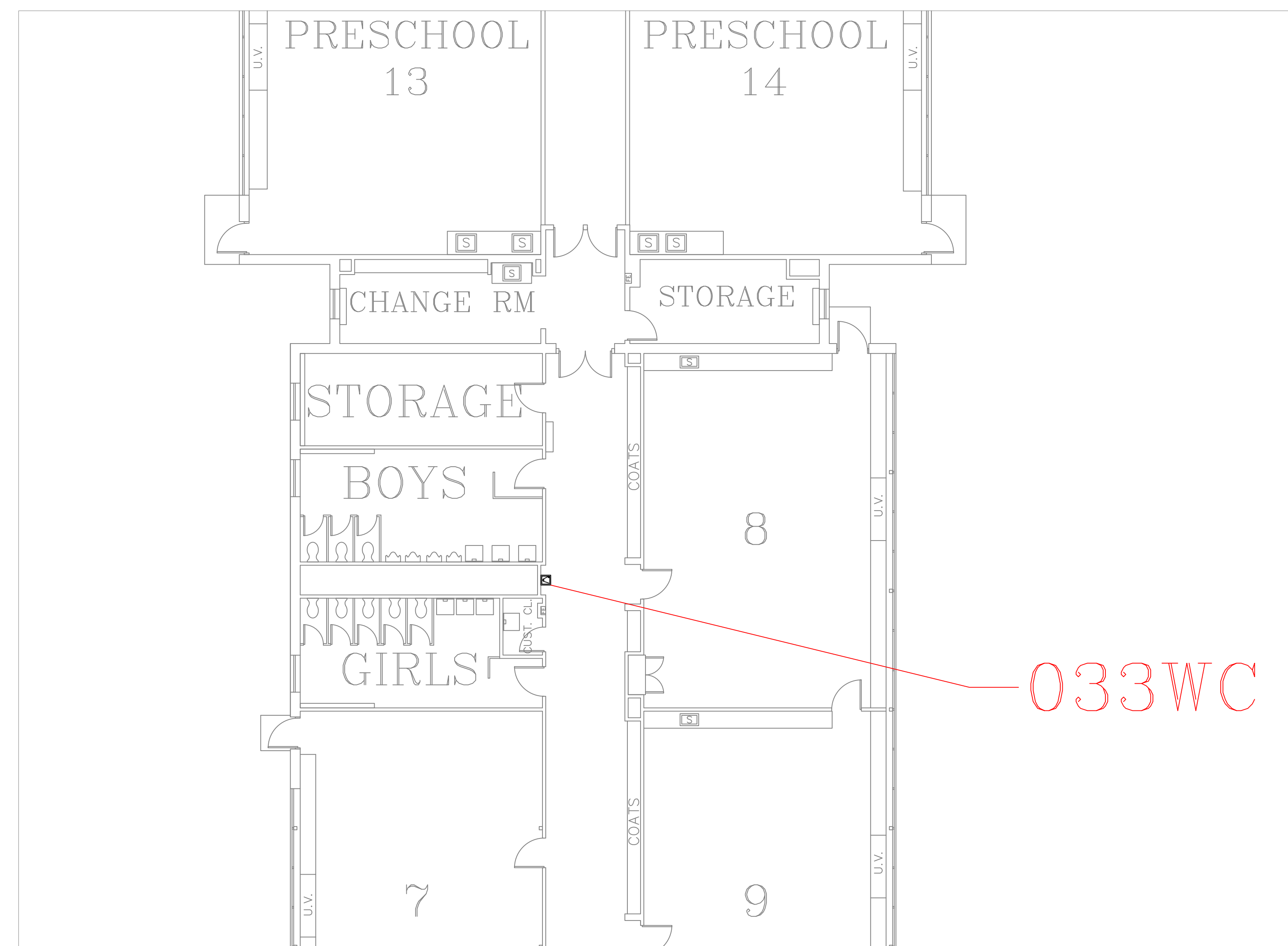

SCALE : 1/8" = 1'-0"

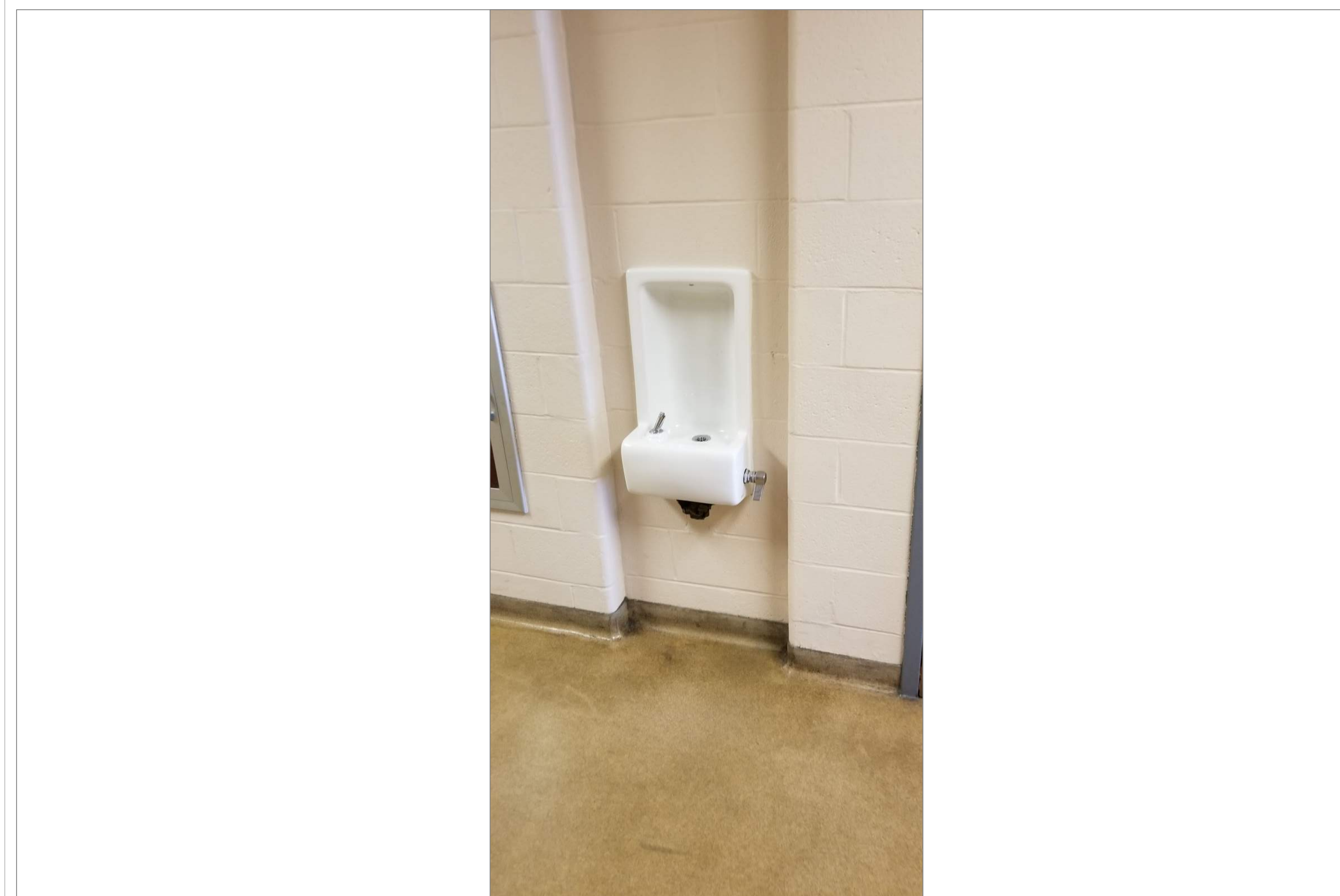

SCALE: NTS

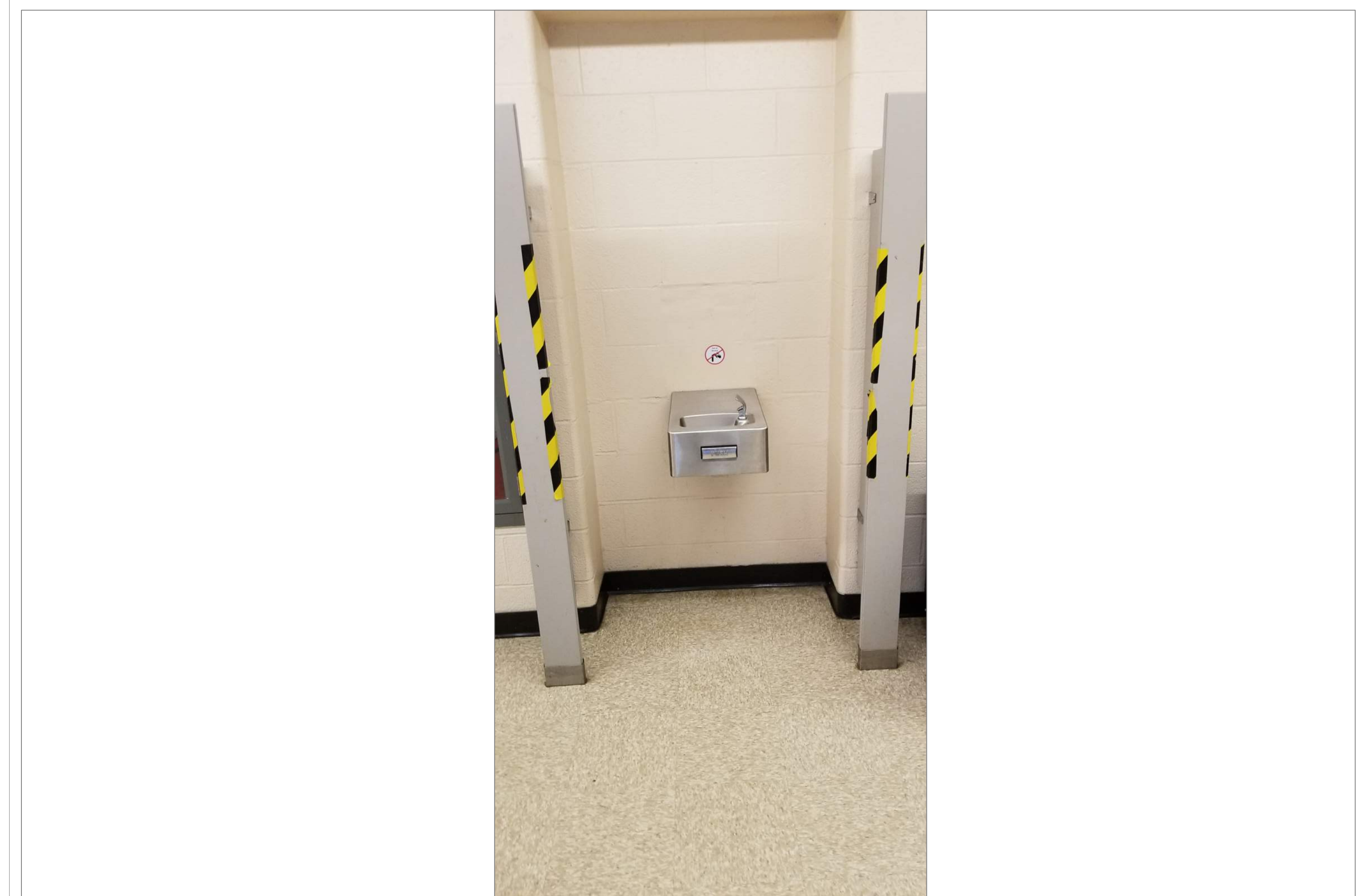

SCALE: N T S



CITY OF WORCESTER



WORCESTER
PUBLIC SCHOOLS

PREPARED BY:

EDWARD L. STEVENS - CAD OPERATOR
RYAN B. HACKER - ASST. DIRECTOR

FACILITIES MANAGEMENT
DEPARTMENT

115 N.E. CUTOFF
WORCESTER, MA 01606

PROJECT TITLE:

DISTRICT-WIDE
DRINKING FOUNTAIN
REPLACEMENT PROJECT

VARIOUS LOCATIONS:
WORCESTER, MA

DRAWING NAME:
WEST TATNUCK SCHOOL
BOTTLE FILLER LOCATIONS

DATE: 2024-03-01	SCALE: AS NOTED
---------------------	--------------------

FILE NAME	WESTTAT-ESSER-001
-----------	-------------------

DRAWING NUMBER:

A40

SHEET 44 OF 60

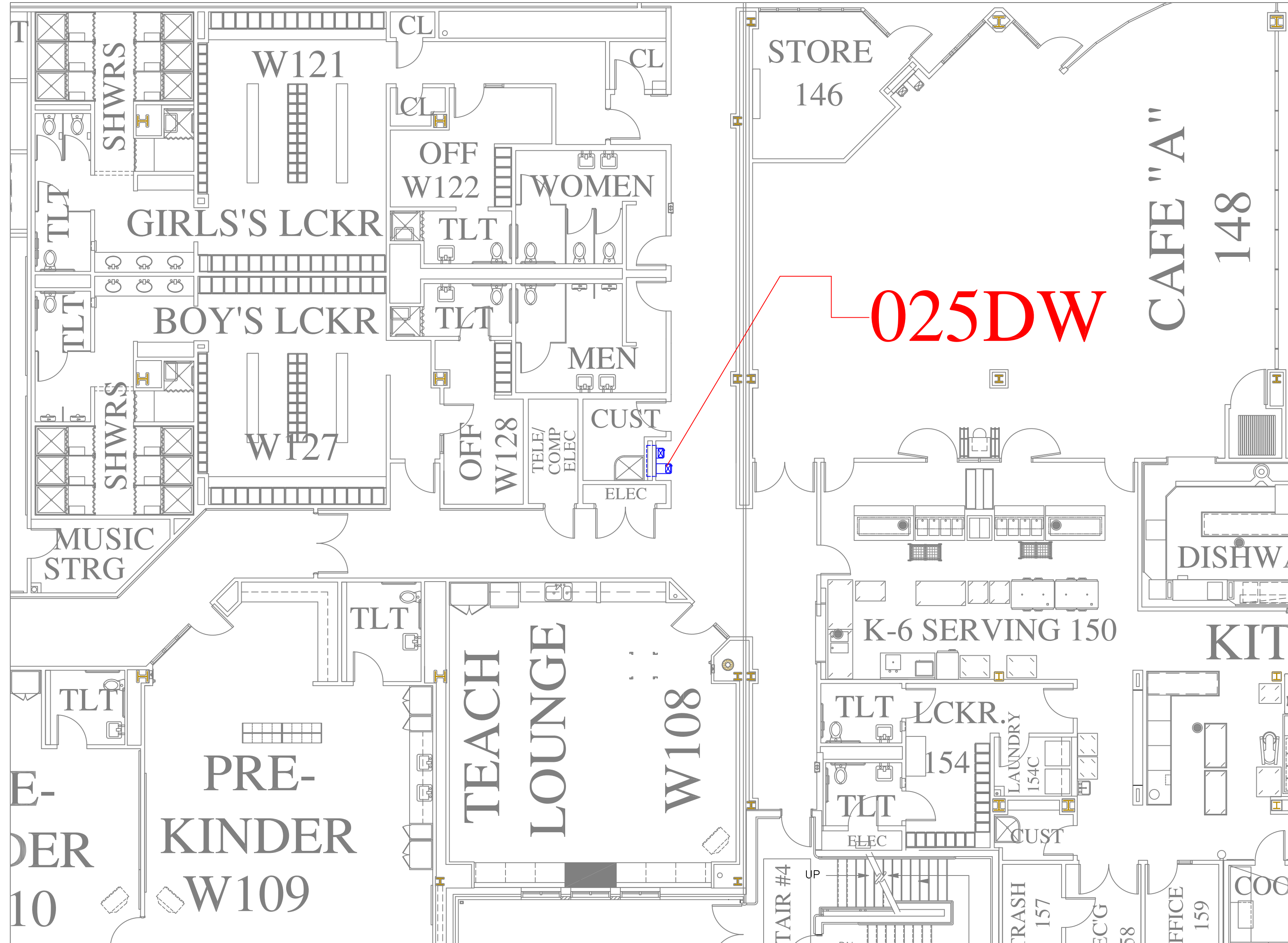

FLOOR PLAN OF UNIT 025WC

SCALE: 1/8" = 1'-0"

1
A41

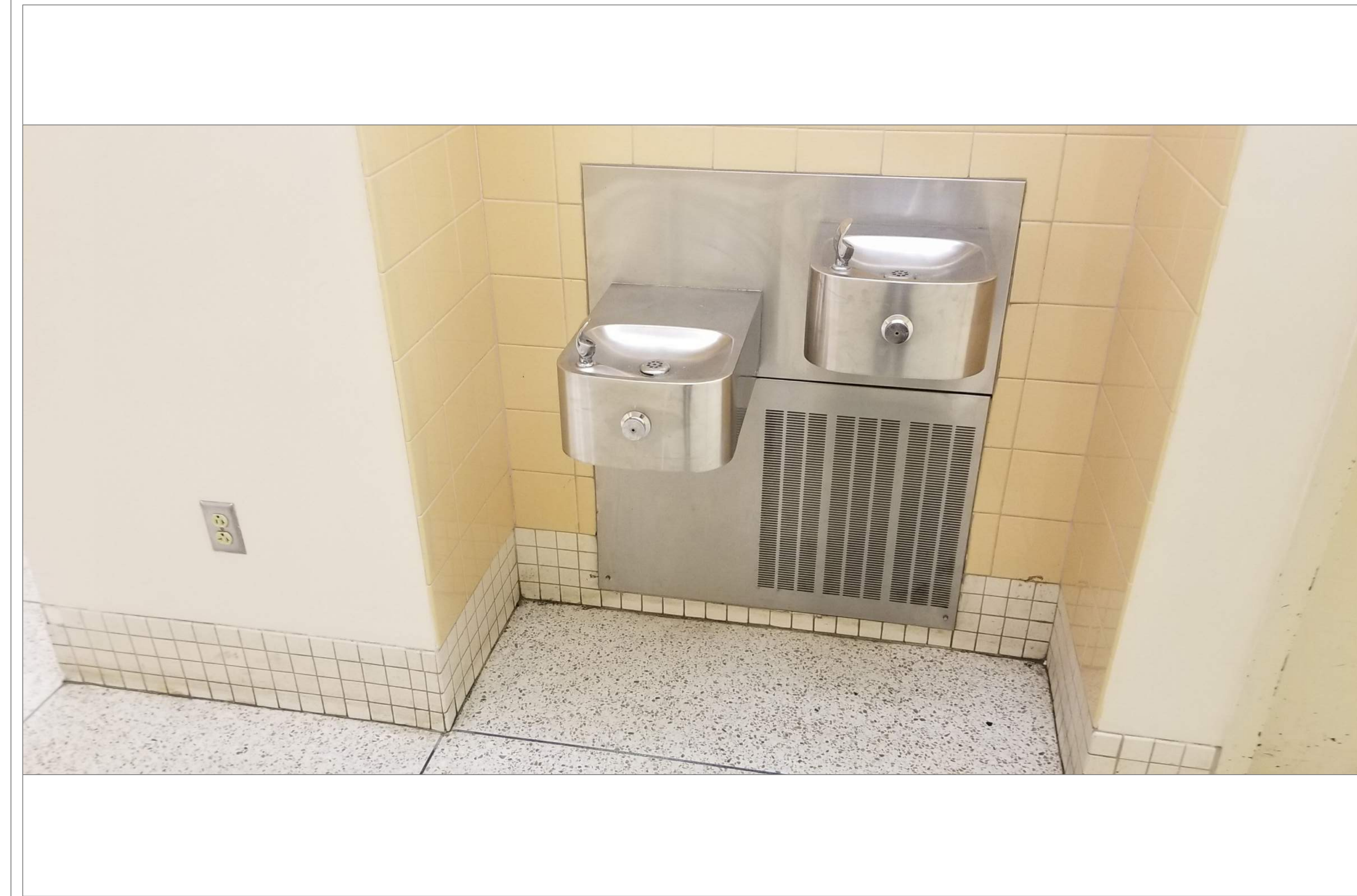

WOODLAND 1ST FLOOR HALL LEFT OF MENS ROOM

SCALE: NTS

1A
A41

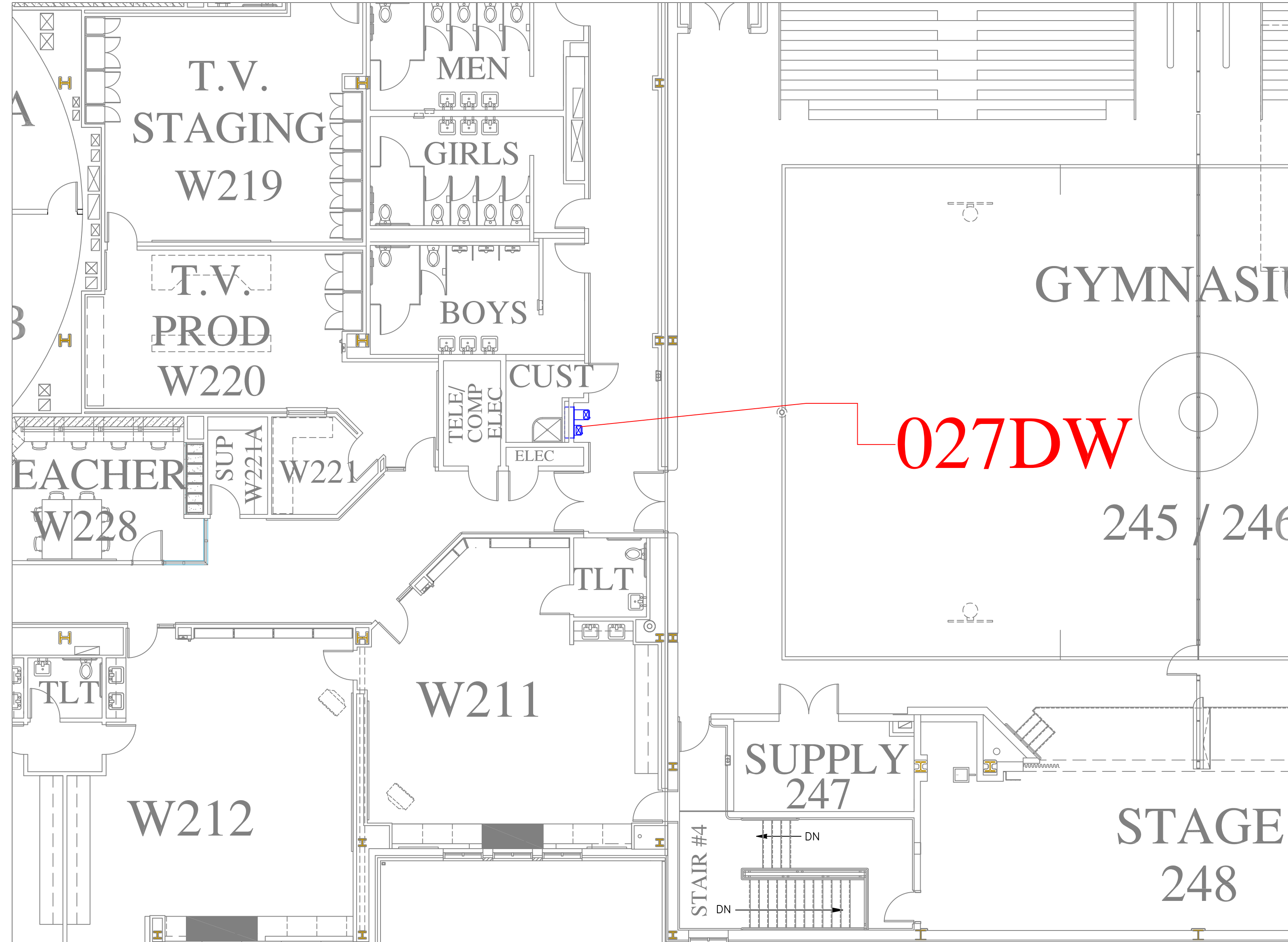

FLOOR PLAN OF UNIT 027WC

SCALE: 1/8" = 1'-0"

2
A41

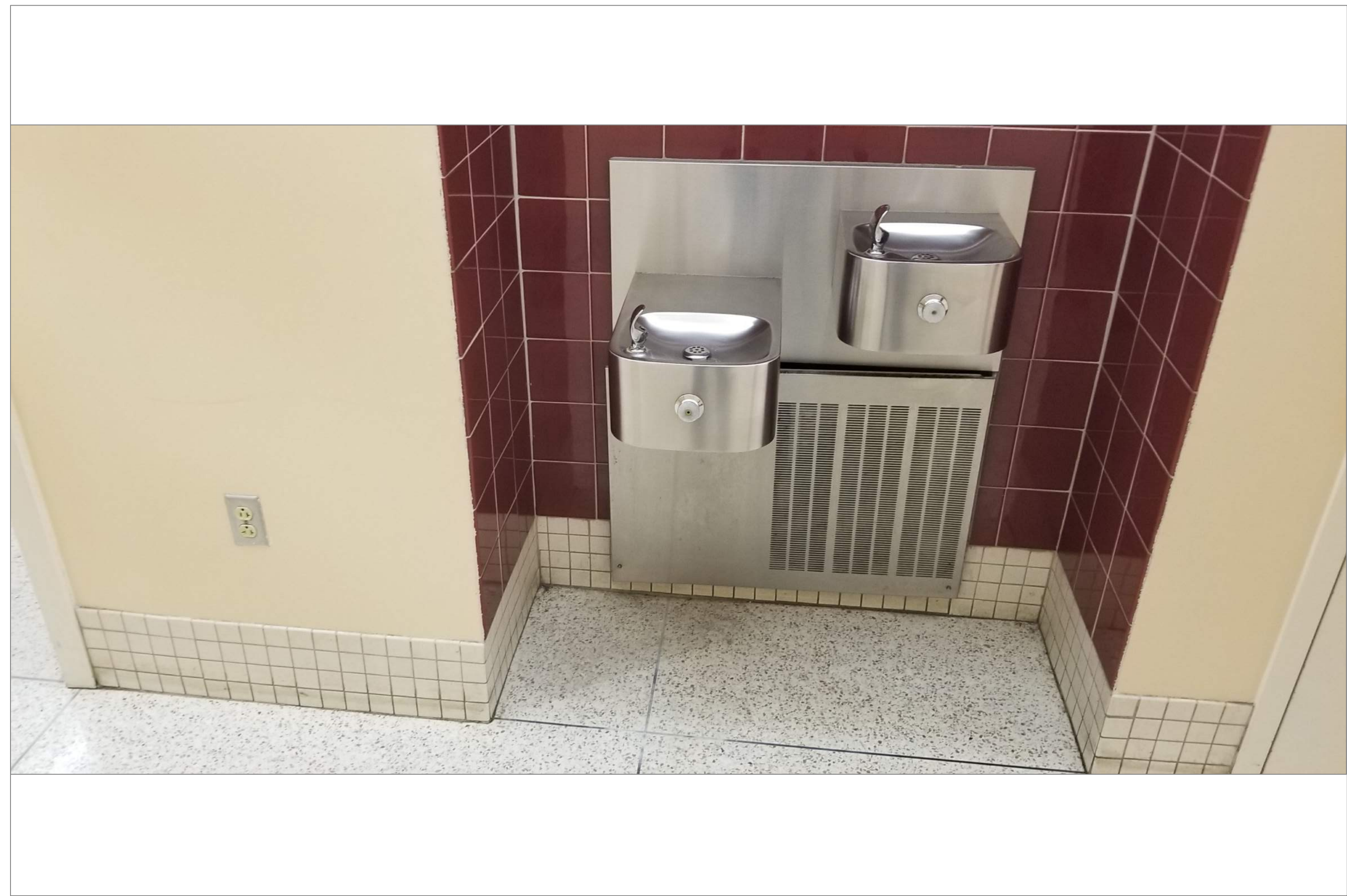

WOODLAND 2ND FLOOR HALL LEFT OF BOYS ROOM

SCALE: NTS

2A
A41

REMARKS:

REVISIONS:

NOTES:

CITY OF WORCESTER



WORCESTER
PUBLIC SCHOOLS

PREPARED BY:

EDWARD L. STEVENS - CAD OPERATOR
RYAN B. HACKER - ASST. DIRECTOR

FACILITIES MANAGEMENT
DEPARTMENT

115 N.E. CUTOFF
WORCESTER, MA 01606

PROJECT TITLE:

DISTRICT-WIDE
DRINKING FOUNTAIN
REPLACEMENT PROJECT

VARIOUS LOCATIONS:
WORCESTER, MA

DRAWING NAME:

WOODLAND ACADEMY
BOTTLE FILLER LOCATIONS

DATE:

2024-03-01

SCALE:

AS NOTED

FILE NAME

WOODLAND-ESSER-001

DRAWING NUMBER:

A41

SHEET 45 OF 60

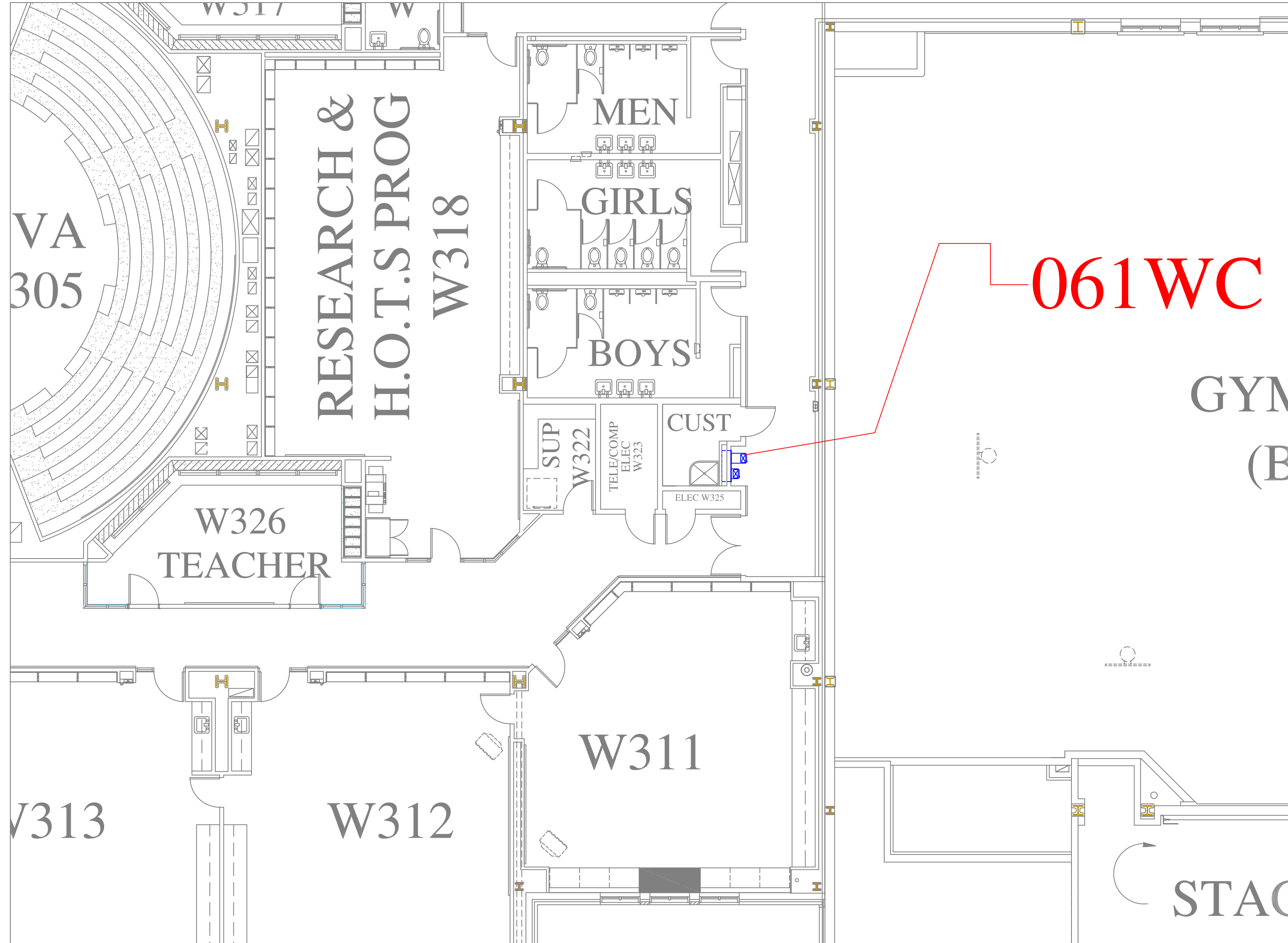

FLOOR PLAN OF UNIT 061WC

SCALE : 1/8" = 1'-0"

3
A42

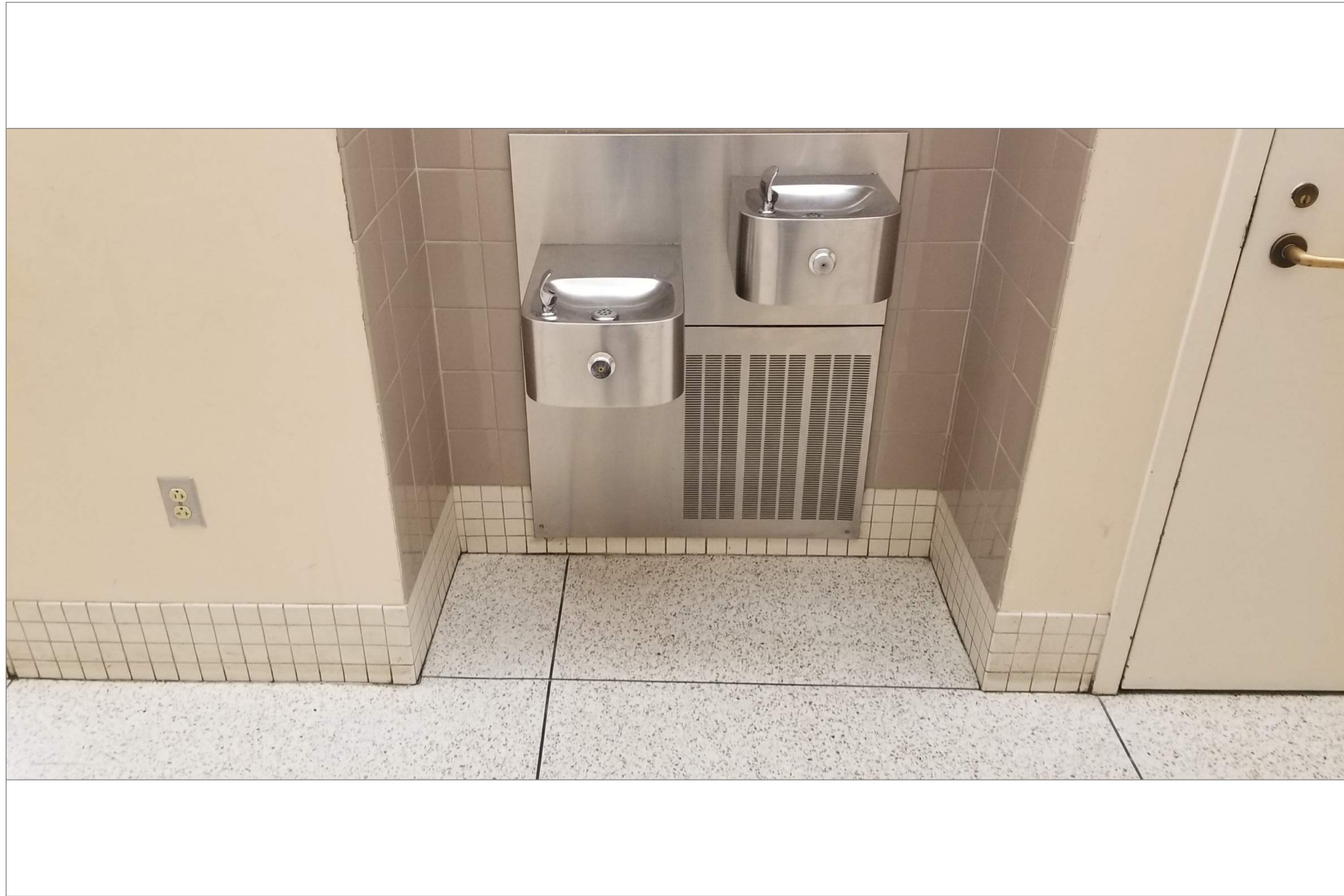

WOODLAND 3RD FLOOR HALL LEFT OF BOYS ROOM

SCALE : NTS

3A
A42

REMARKS:

REVISIONS:

NOTES:

CITY OF WORCESTER



WORCESTER
PUBLIC SCHOOLS

PREPARED BY:

EDWARD L. STEVENS – CAD OPERATOR
RYAN B. HACKER – ASST. DIRECTOR

FACILITIES MANAGEMENT
DEPARTMENT

115 N.E. CUTOFF
WORCESTER, MA 01606

PROJECT TITLE:

DISTRICT-WIDE
DRINKING FOUNTAIN
REPLACEMENT PROJECT

VARIOUS LOCATIONS:
WORCESTER, MA

DRAWING NAME:

WOODLAND ACADEMY
BOTTLE FILLER LOCATIONS

DATE:

2024-03-01

SCALE:

AS NOTED

FILE NAME

WOODLAND-ESSER-002

DRAWING NUMBER:

A42

SHEET

46

OF

60

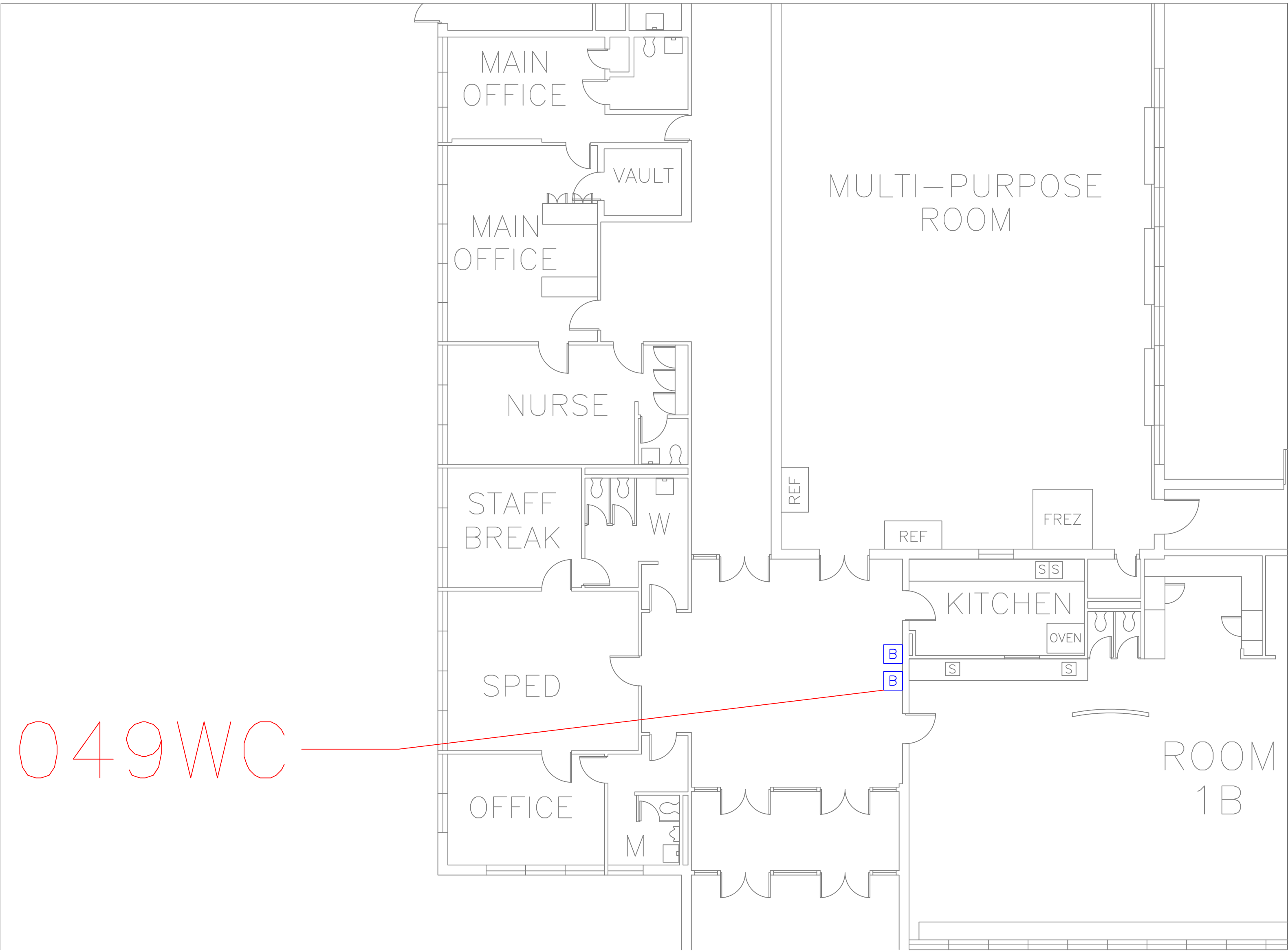

FLOOR PLAN OF UNIT 049WC

SCALE : 1/8" = 1'-0"

1
A43



WORCESTER ARTS MAGNET MAIN LOBBY

SCALE : NTS

1A
A43

REMARKS:

REVISIONS:

NOTES:

CITY OF WORCESTER

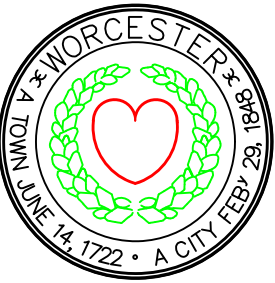

WORCESTER
PUBLIC SCHOOLS

PREPARED BY:

EDWARD L. STEVENS – CAD OPERATOR
RYAN B. HACKER – ASST. DIRECTOR

FACILITIES MANAGEMENT
DEPARTMENT

115 N.E. CUTOFF
WORCESTER, MA 01606

PROJECT TITLE:

DISTRICT-WIDE
DRINKING FOUNTAIN
REPLACEMENT PROJECT

VARIOUS LOCATIONS:
WORCESTER, MA

DRAWING NAME:

WORCESTER ARTS MAGNET
BOTTLE FILLER LOCATIONS

DATE:

2024-03-01

SCALE:

AS NOTED

FILE NAME

WORCARTSMAG-ESSER-001

DRAWING NUMBER:

A43

SHEET

47

OF

60

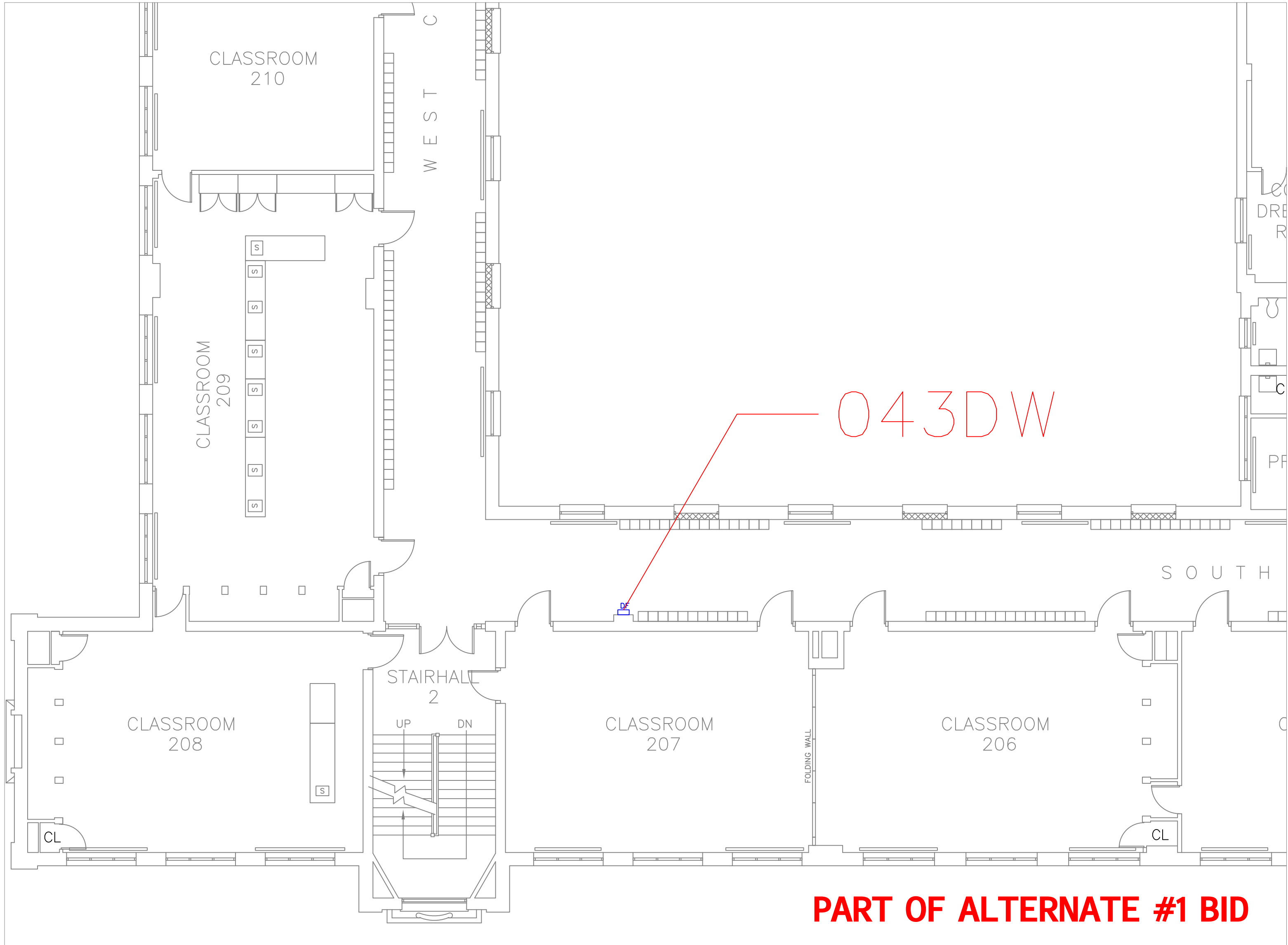

FLOOR PLAN OF UNIT 043DW

SCALE : 1/8" = 1'-0"

1
A44



WORC EAST MIDDLE 2ND FLR HALL OUTSIDE ROOM 207

SCALE : NTS

1A
A44

REMARKS:

REVISIONS:

NOTES:

CITY OF WORCESTER



WORCESTER
PUBLIC SCHOOLS

PREPARED BY:

EDWARD L. STEVENS – CAD OPERATOR
RYAN B. HACKER – ASST. DIRECTOR

FACILITIES MANAGEMENT
DEPARTMENT

115 N.E. CUTOFF
WORCESTER, MA 01606

PROJECT TITLE:

DISTRICT-WIDE
DRINKING FOUNTAIN
REPLACEMENT PROJECT

VARIOUS LOCATIONS:
WORCESTER, MA

DRAWING NAME:

WORCESTER EAST MIDDLE
BOTTLE FILLER LOCATIONS

DATE:

2024-03-01

SCALE:

AS NOTED

FILE NAME

WORCEASTMID-ESSER-001

DRAWING NUMBER:

A44

SHEET

48

OF

60

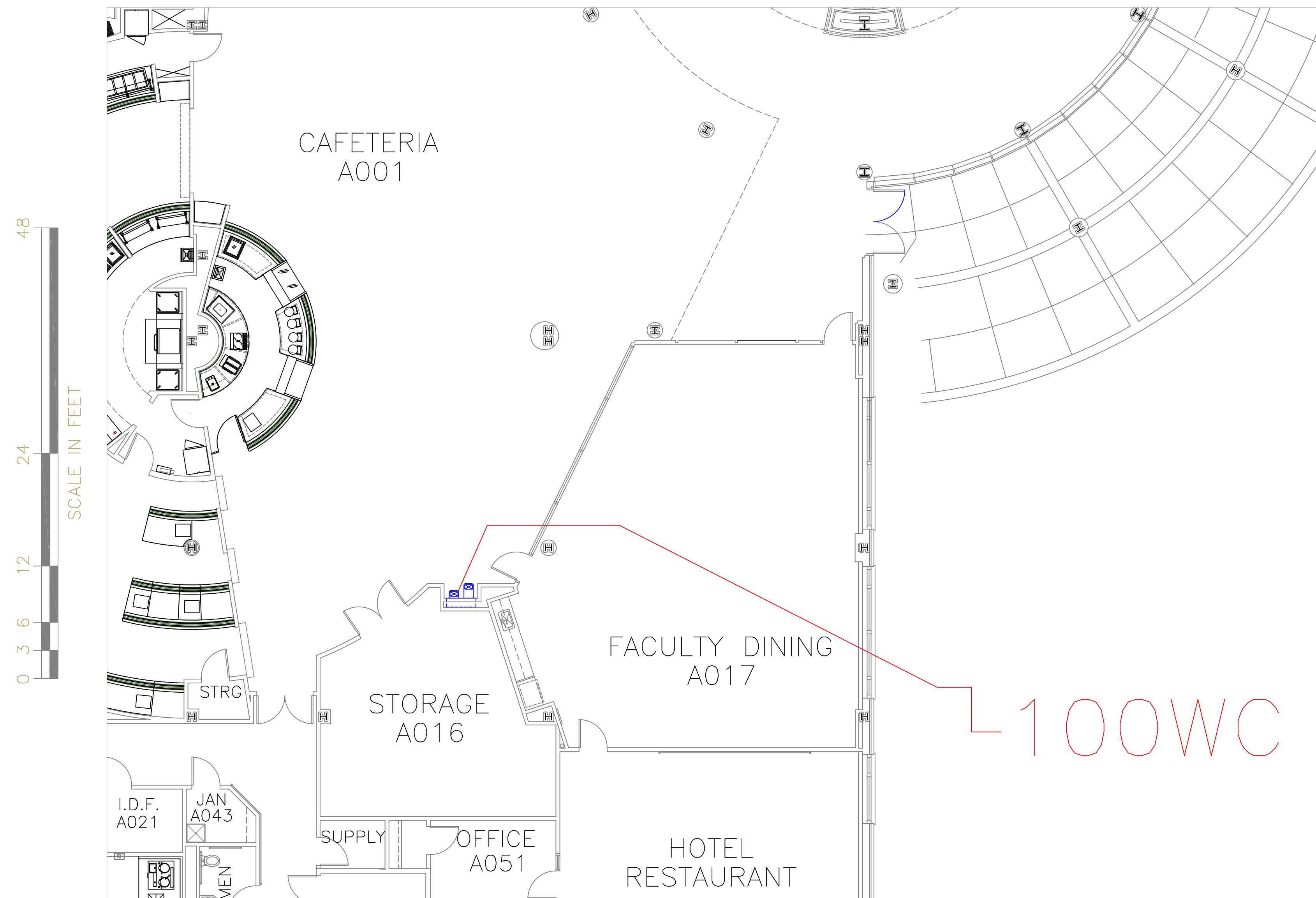

FLOOR PLAN OF UNIT 100WC

SCALE: 1/8" = 1'-0"

1
A45

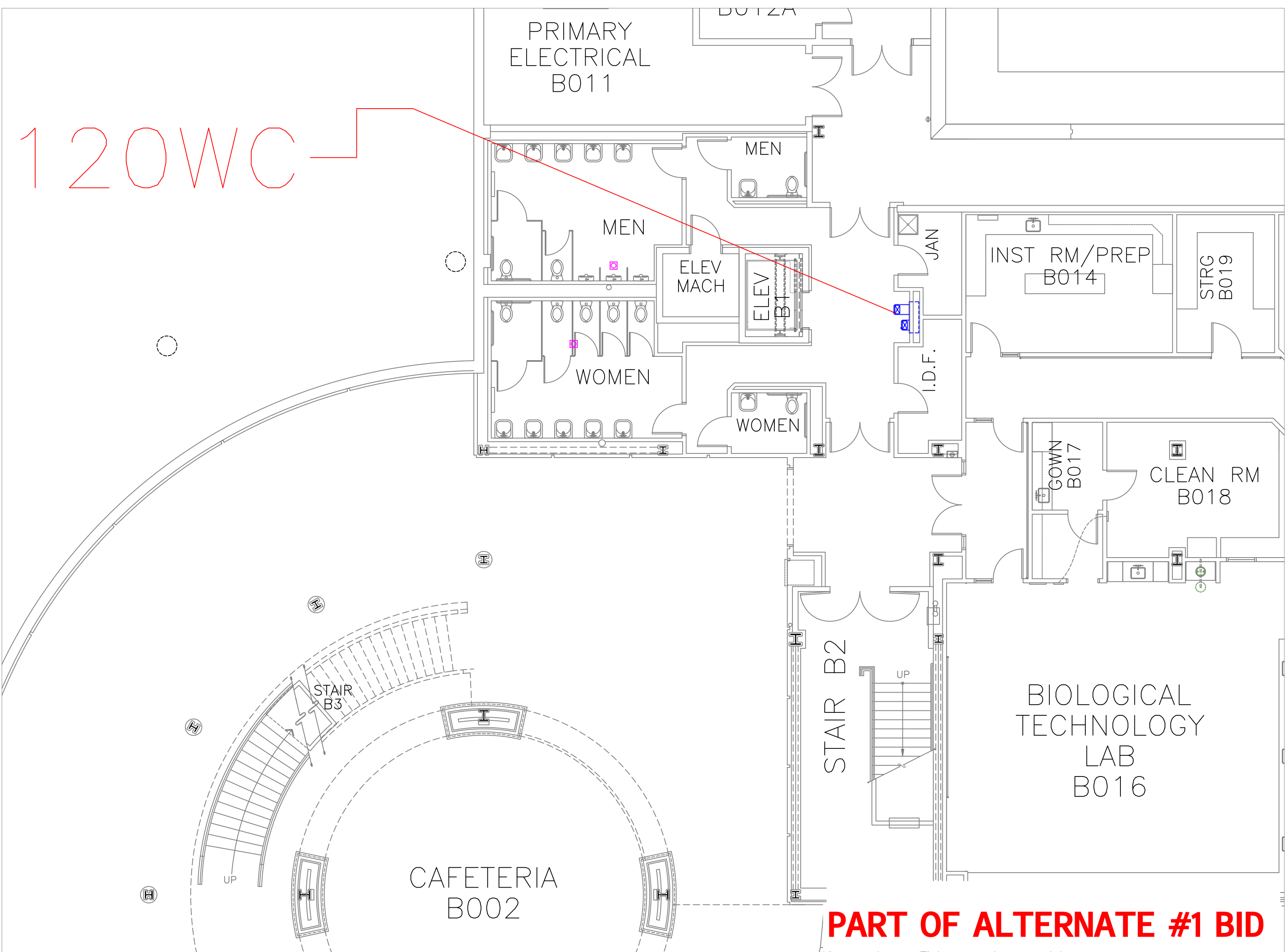

FLOOR PLAN OF UNIT 120WC

SCALE: 1/8" = 1'-0"

PART OF ALTERNATE #1 BID

2
A45



TECH HIGH BLDG A GROUND FLOOR CAFE A001

SCALE: NTS

1A
A45

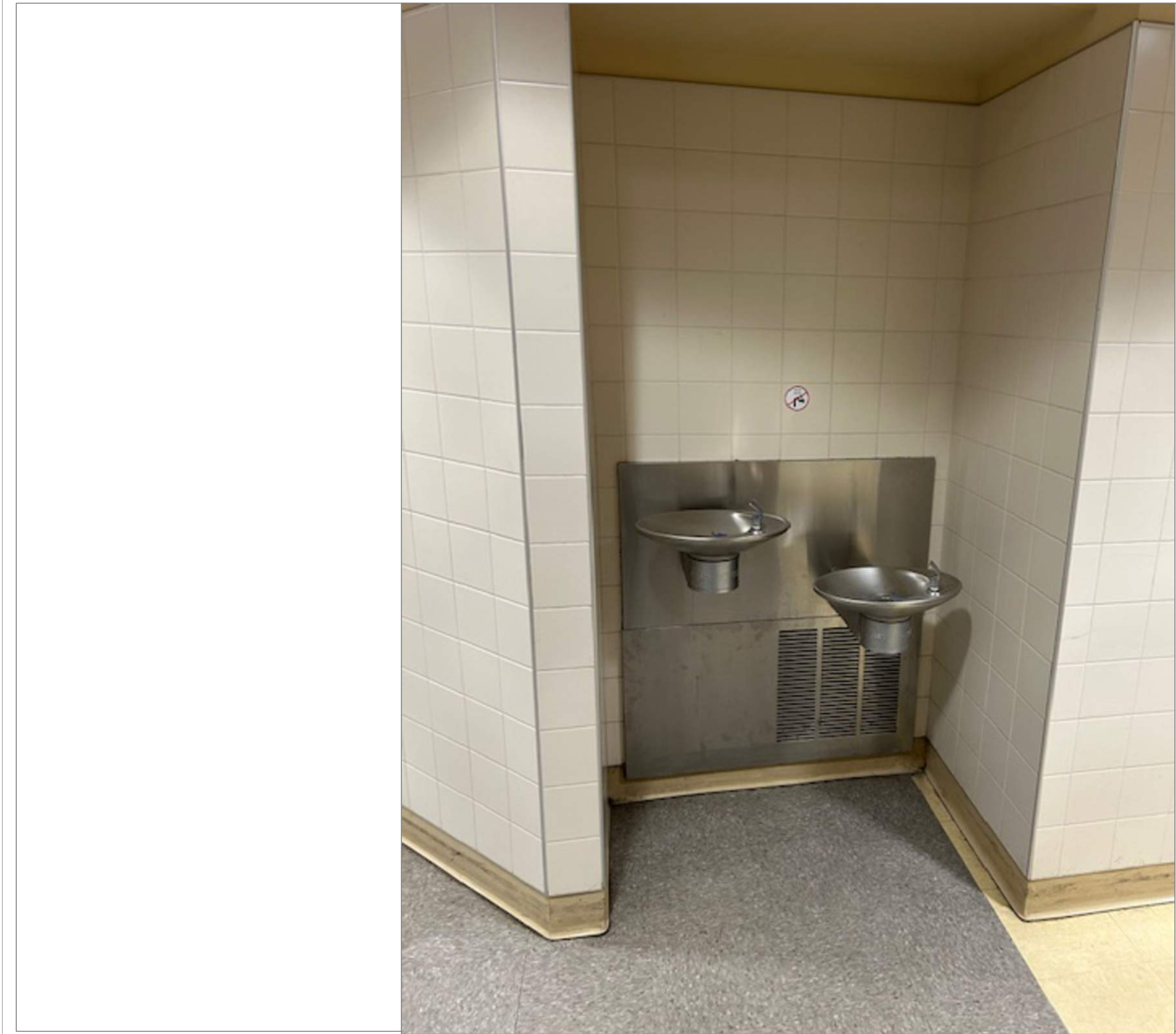

TECH HIGH BLDG B GROUND FLR HALL ACROSS ELEVATOR

SCALE: NTS

2A
A45

REMARKS:

REVISIONS:

NOTES:

CITY OF WORCESTER



WORCESTER
PUBLIC SCHOOLS

PREPARED BY:

EDWARD L. STEVENS - CAD OPERATOR
RYAN B. HACKER - ASST. DIRECTOR

FACILITIES MANAGEMENT
DEPARTMENT

115 N.E. CUTOFF
WORCESTER, MA 01606

PROJECT TITLE:

DISTRICT-WIDE
DRINKING FOUNTAIN
REPLACEMENT PROJECT

VARIOUS LOCATIONS:
WORCESTER, MA

DRAWING NAME:

WORCESTER TECHNICAL HIGH
BOTTLE FILLER LOCATIONS

DATE:

2024-03-01

SCALE:

AS NOTED

FILE NAME

TECHHIGH-ESSER-001

DRAWING NUMBER:

A45

SHEET

49

OF

60

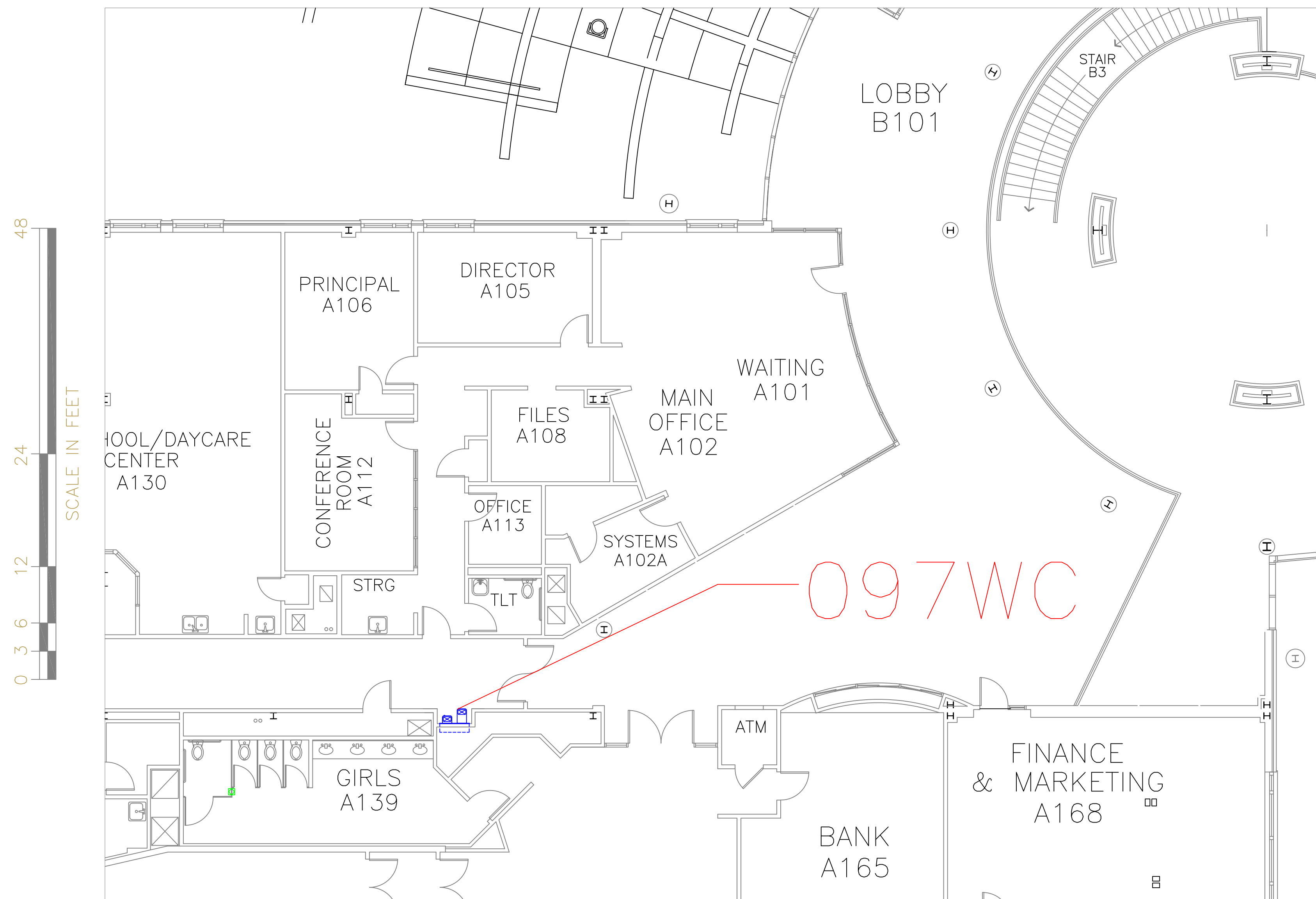

FLOOR PLAN OF UNIT 097WC

SCALE: 1/8" = 1'-0"

3
A46

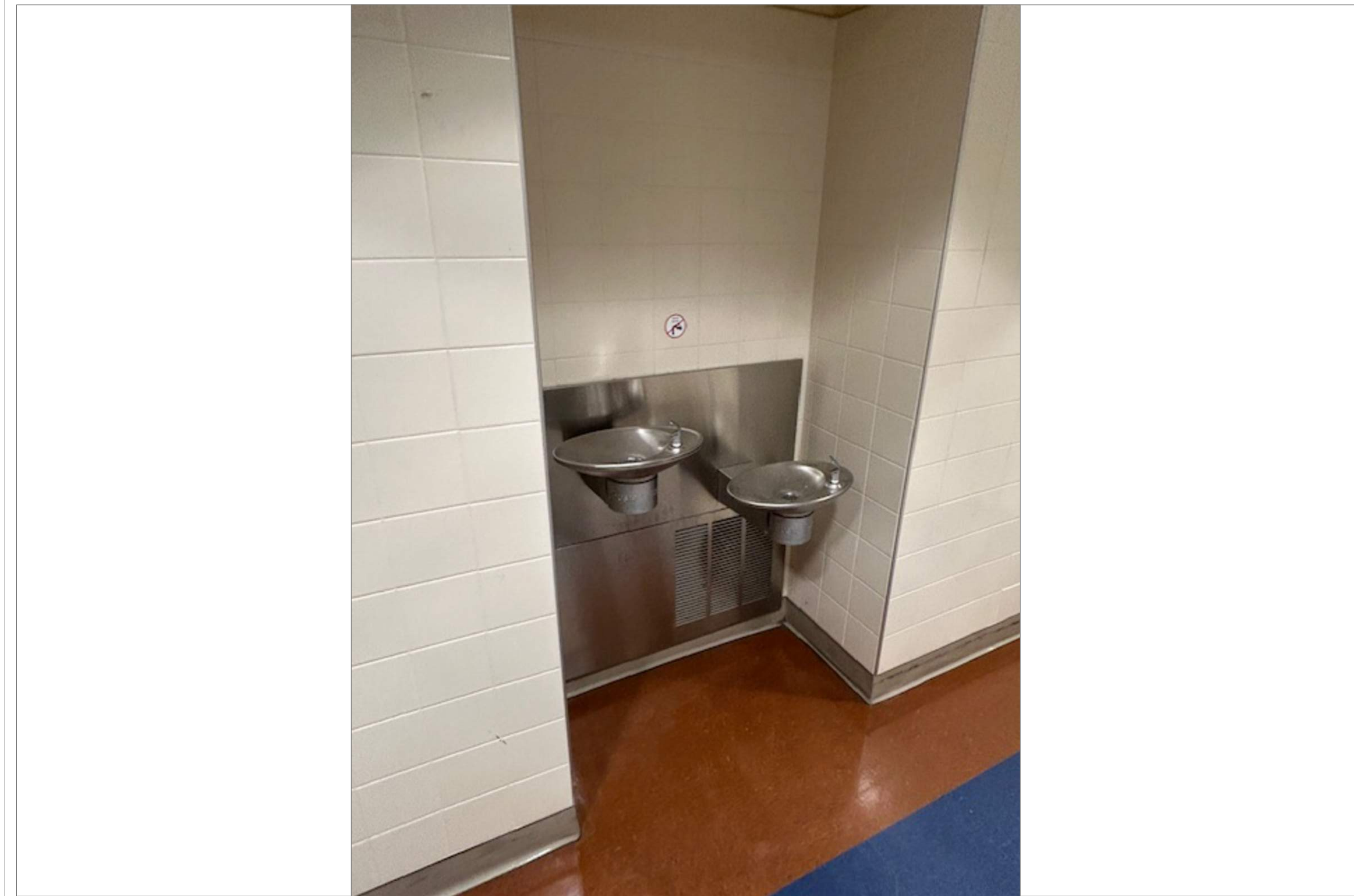

TECH HIGH BLDG A 1ST FLR OUTSIDE GIRLS RM 139

SCALE: NTS

3A
A46

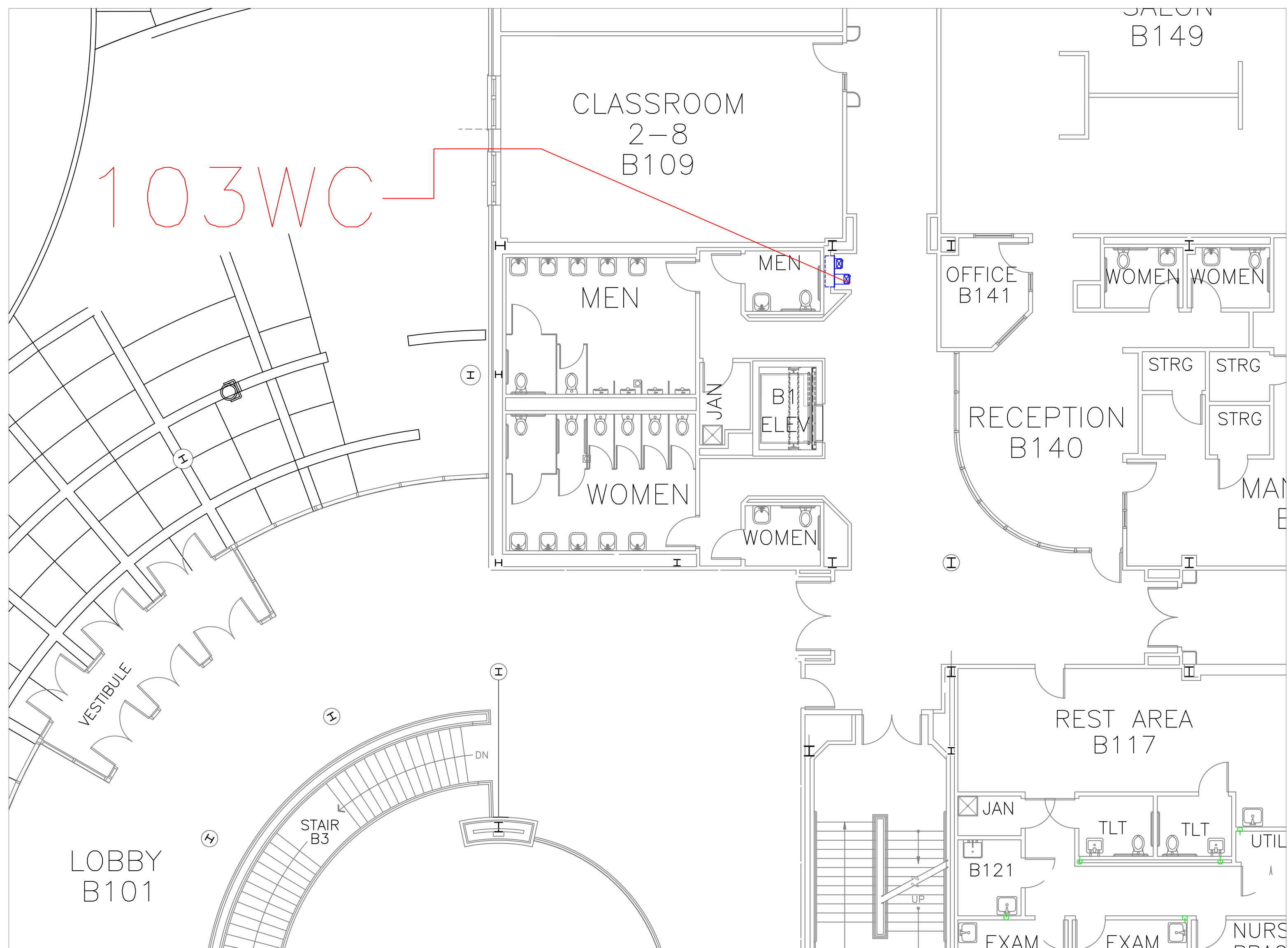

FLOOR PLAN OF UNIT 103WC

SCALE: 1/8" = 1'-0"

4
A46

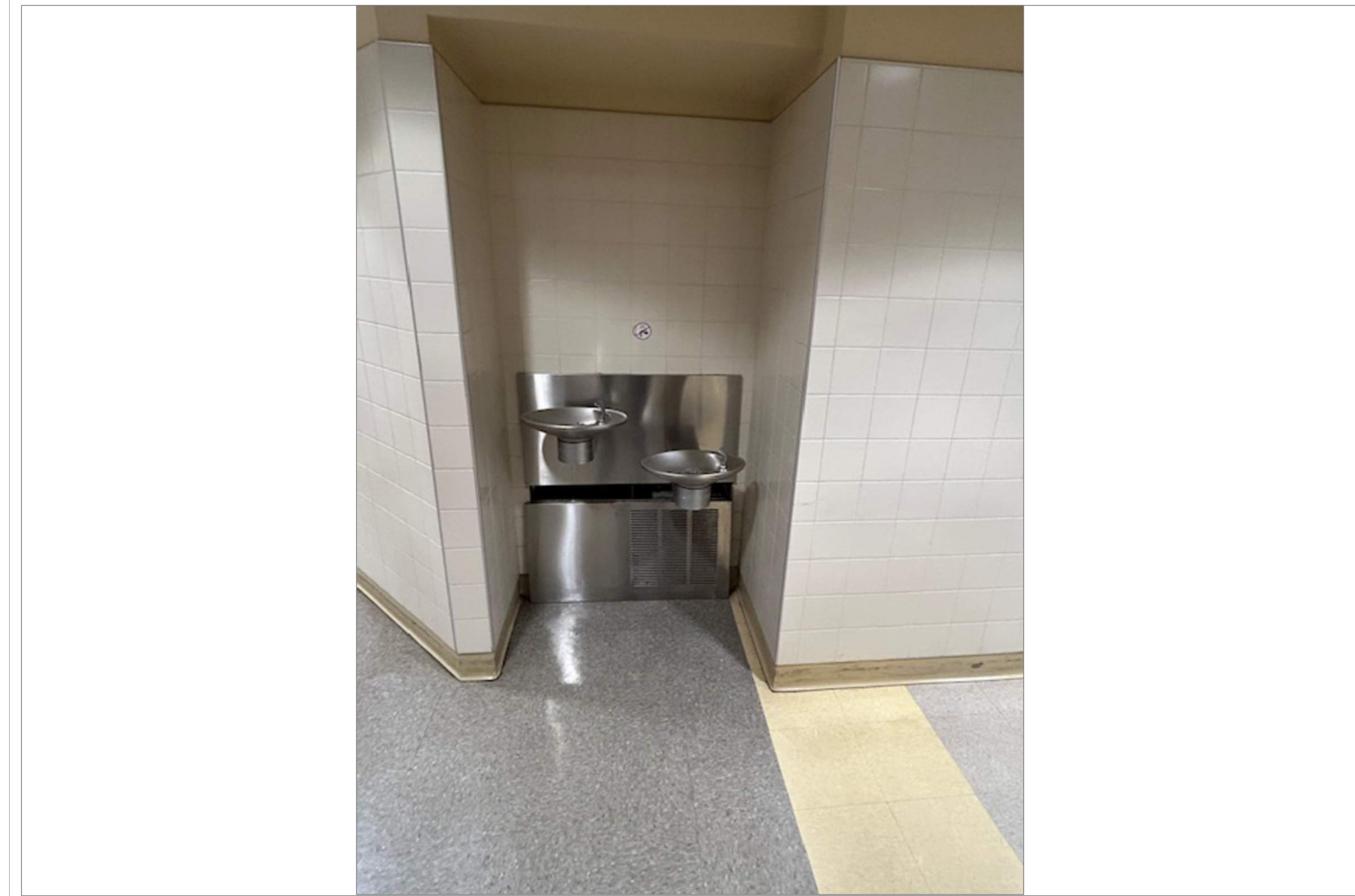

TECH HIGH BLDG B 1ST FLR HALL OUTSIDE MENS RM

SCALE: NTS

4A
A46

REMARKS:

REVISIONS:

NOTES:

CITY OF WORCESTER



WORCESTER
PUBLIC SCHOOLS

PREPARED BY:

EDWARD L. STEVENS - CAD OPERATOR
RYAN B. HACKER - ASST. DIRECTOR

FACILITIES MANAGEMENT
DEPARTMENT

115 N.E. CUTOFF
WORCESTER, MA 01606

PROJECT TITLE:

DISTRICT-WIDE
DRINKING FOUNTAIN
REPLACEMENT PROJECT

VARIOUS LOCATIONS:
WORCESTER, MA

DRAWING NAME:

WORCESTER TECHNICAL HIGH
BOTTLE FILLER LOCATIONS

DATE:

2024-03-01

SCALE:

AS NOTED

FILE NAME

TECHHIGH-ESSER-002

DRAWING NUMBER:

A46

SHEET

50

OF

60

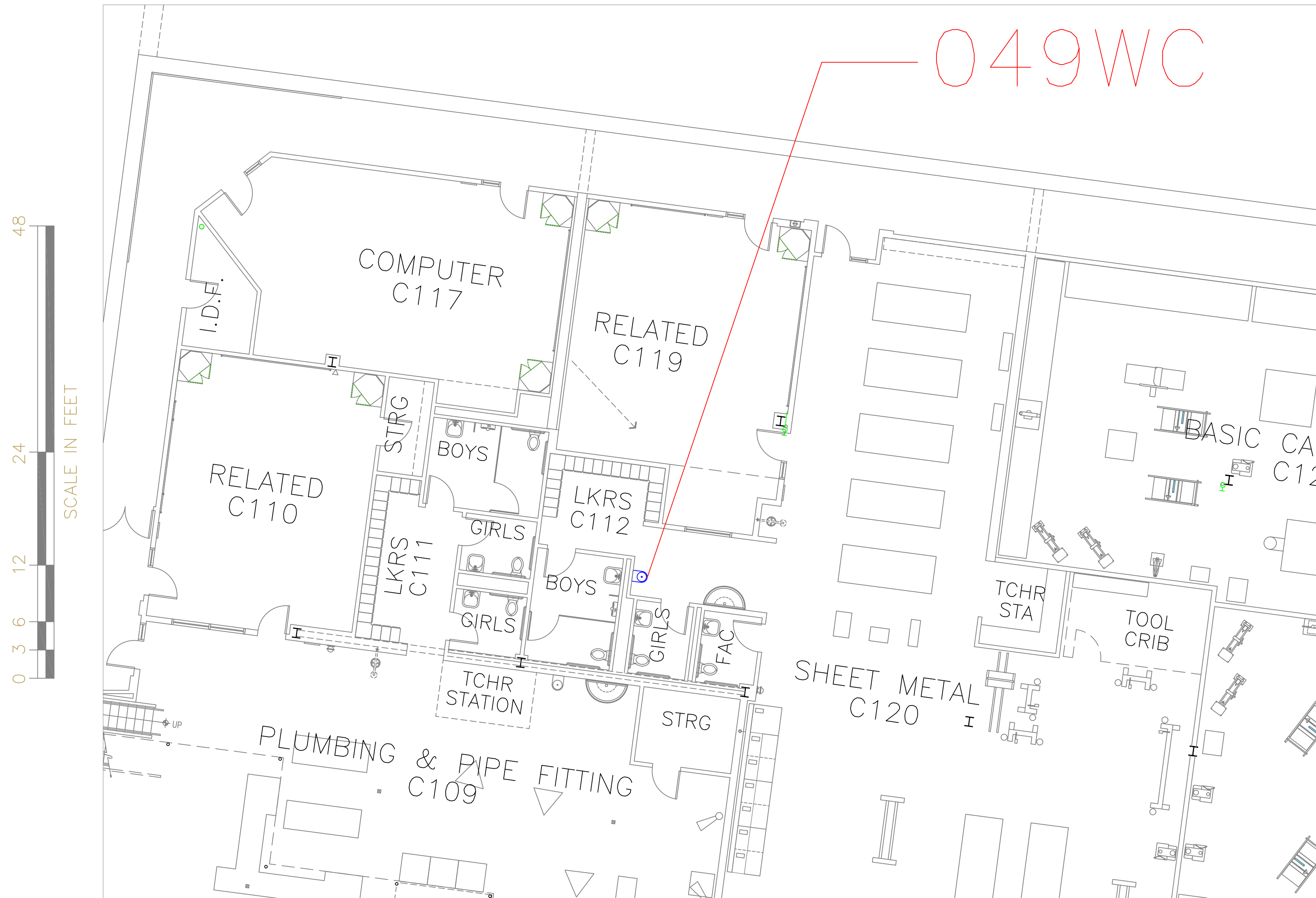

FLOOR PLAN OF UNIT 049WC

SCALE: 1/8" = 1'-0"

5
A47

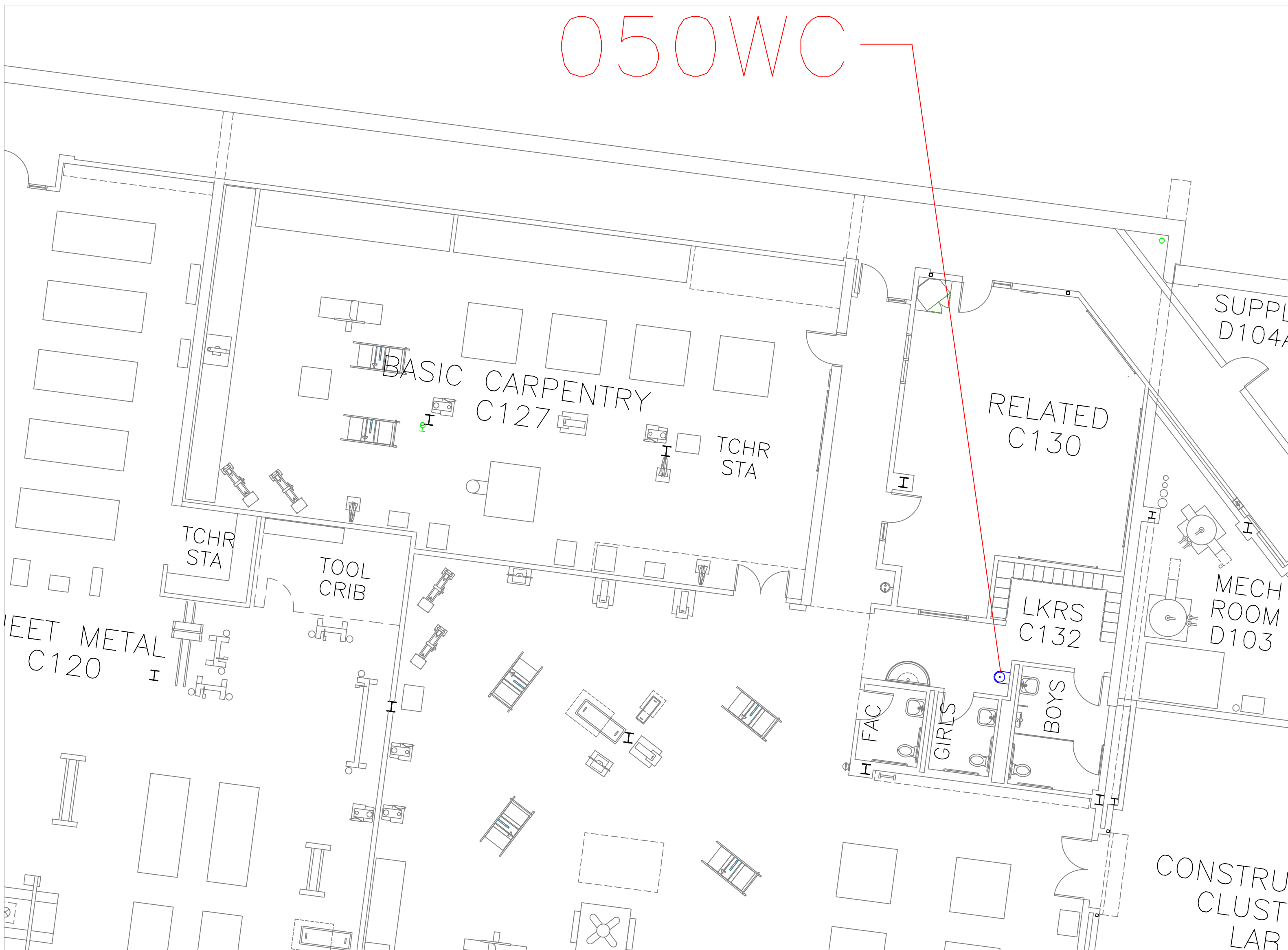

FLOOR PLAN OF UNIT 050WC

SCALE: 1/8" = 1'-0"

6
A47

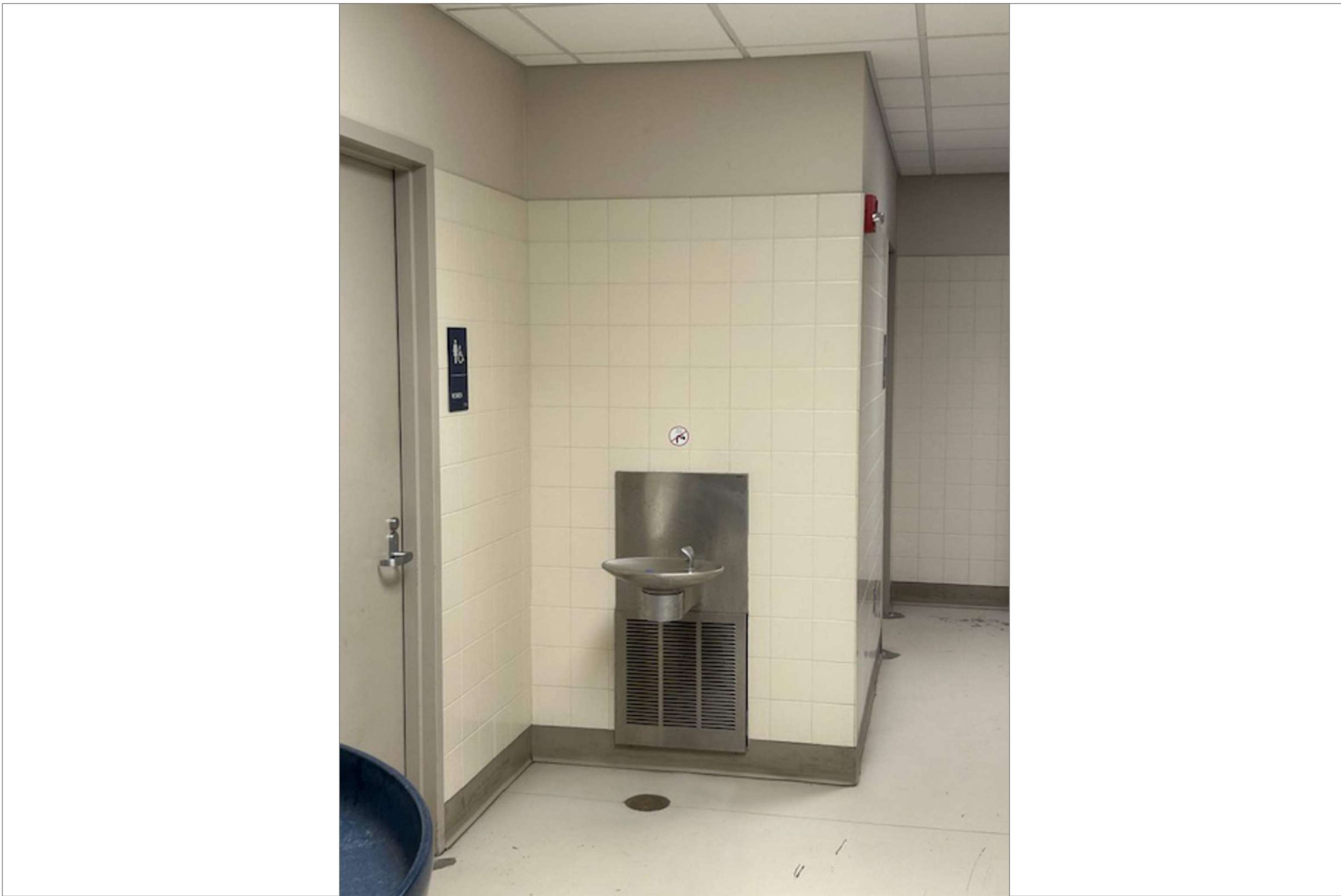

TECH HIGH BLDG C 1ST FLR SHEET METAL SHOP

SCALE: NTS

5A
A47

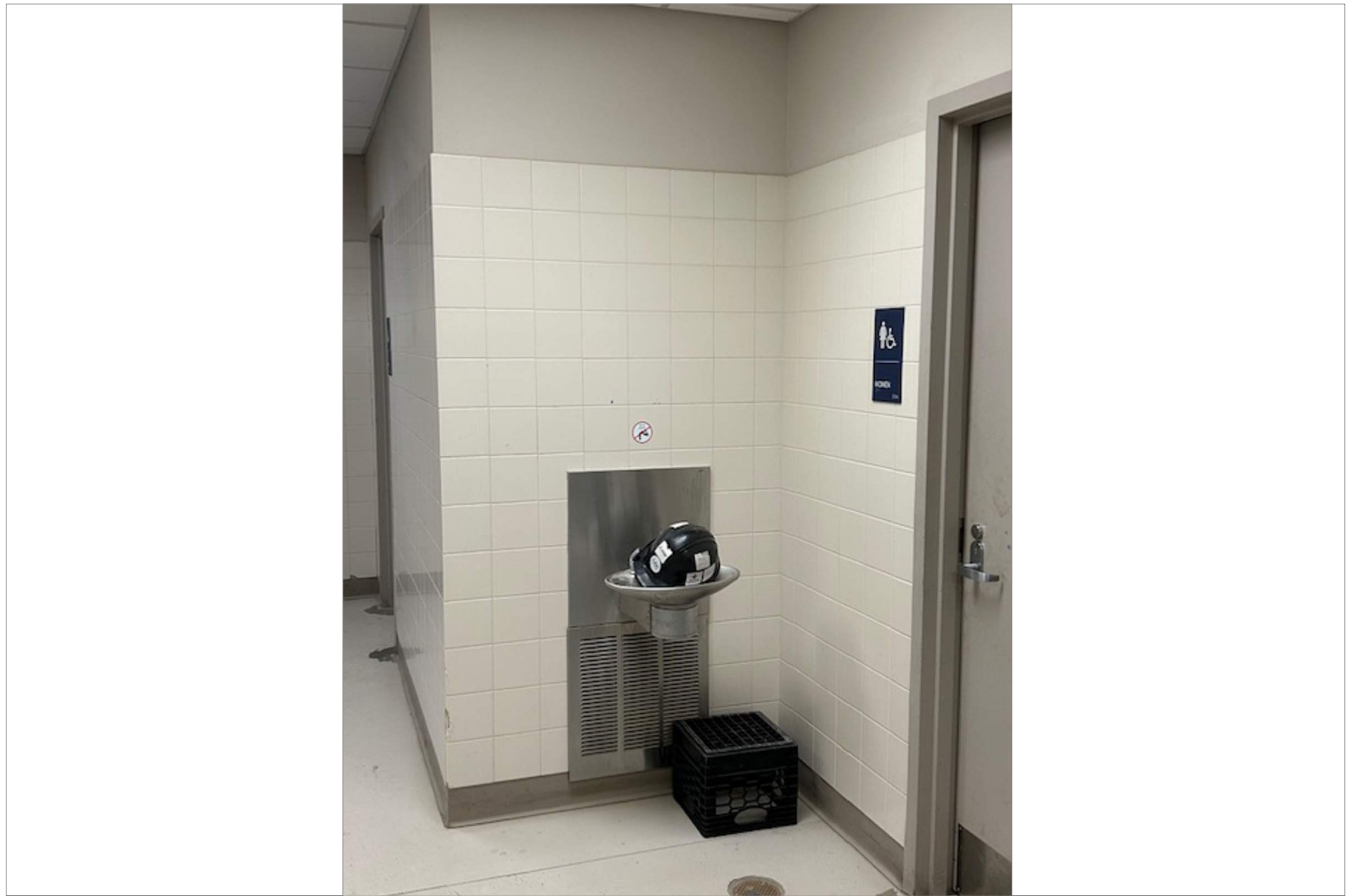

TECH HIGH BLDG C 1ST FLR CARPENTRY SHOP

SCALE: NTS

6A
A47

REMARKS:

REVISIONS:

NOTES:

CITY OF WORCESTER



WORCESTER
PUBLIC SCHOOLS

PREPARED BY:

EDWARD L. STEVENS - CAD OPERATOR
RYAN B. HACKER - ASST. DIRECTOR

FACILITIES MANAGEMENT
DEPARTMENT

115 N.E. CUTOFF
WORCESTER, MA 01606

PROJECT TITLE:

DISTRICT-WIDE
DRINKING FOUNTAIN
REPLACEMENT PROJECT

VARIOUS LOCATIONS:
WORCESTER, MA

DRAWING NAME:
WORCESTER TECHNICAL HIGH
BOTTLE FILLER LOCATIONS

DATE: 2024-03-01 SCALE: AS NOTED

FILE NAME:
TECHHIGH-ESSER-003

DRAWING NUMBER:

A47

SHEET 51 OF 60

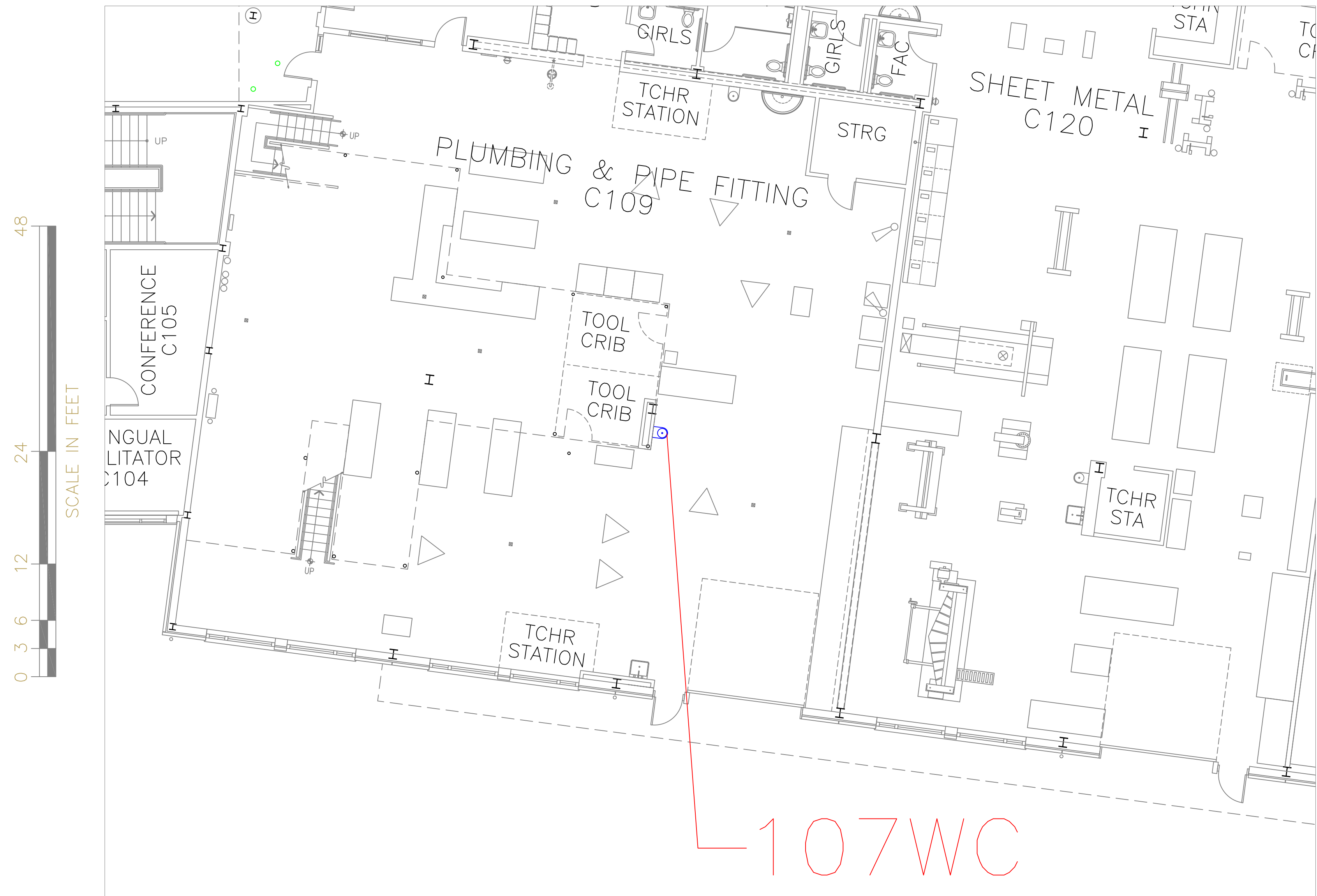

FLOOR PLAN OF UNIT 107WC

SCALE: 1/8" = 1'-0"

7
A48

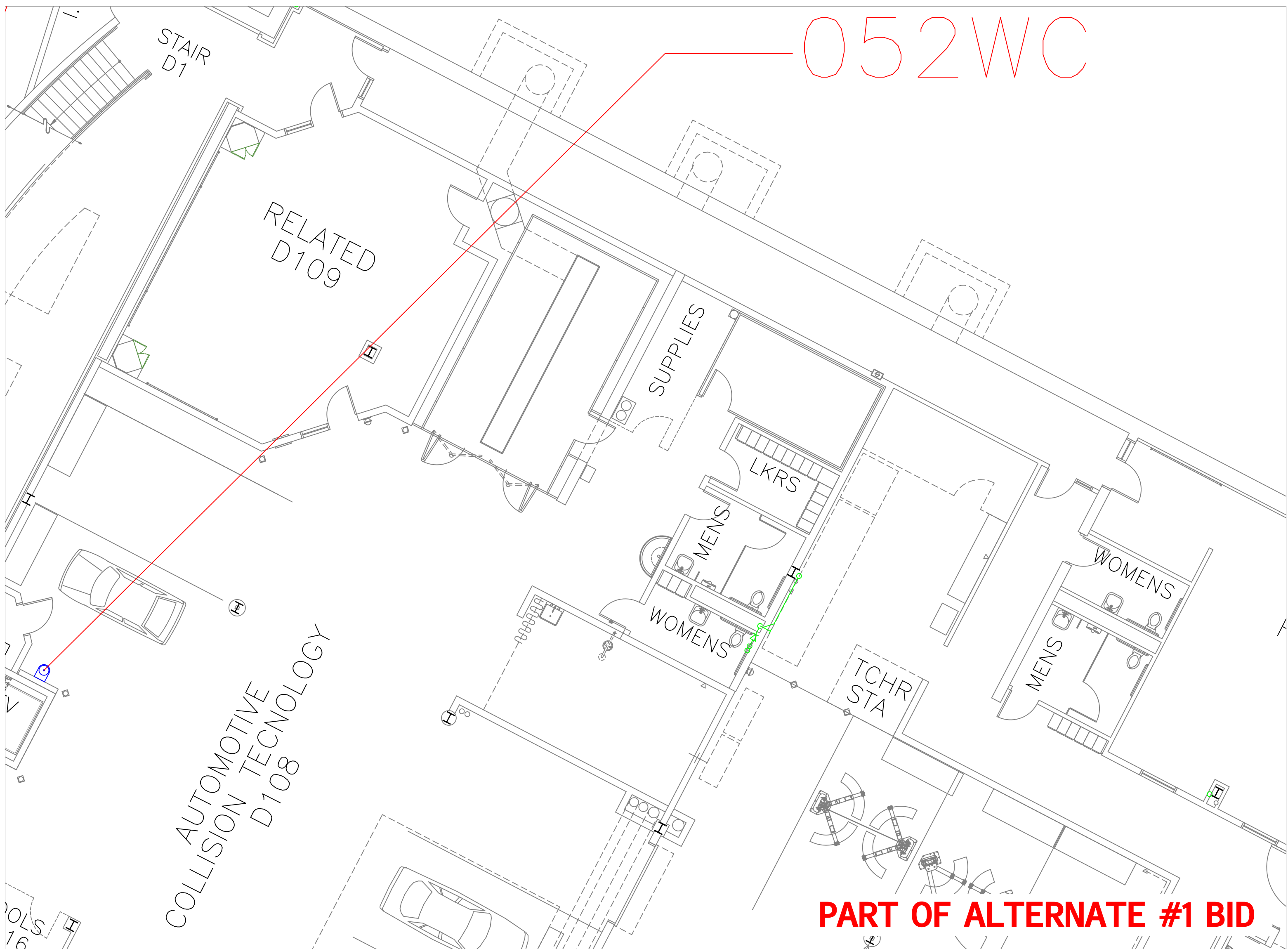

FLOOR PLAN OF UNIT 052WC

SCALE: 1/8" = 1'-0"

8
A48

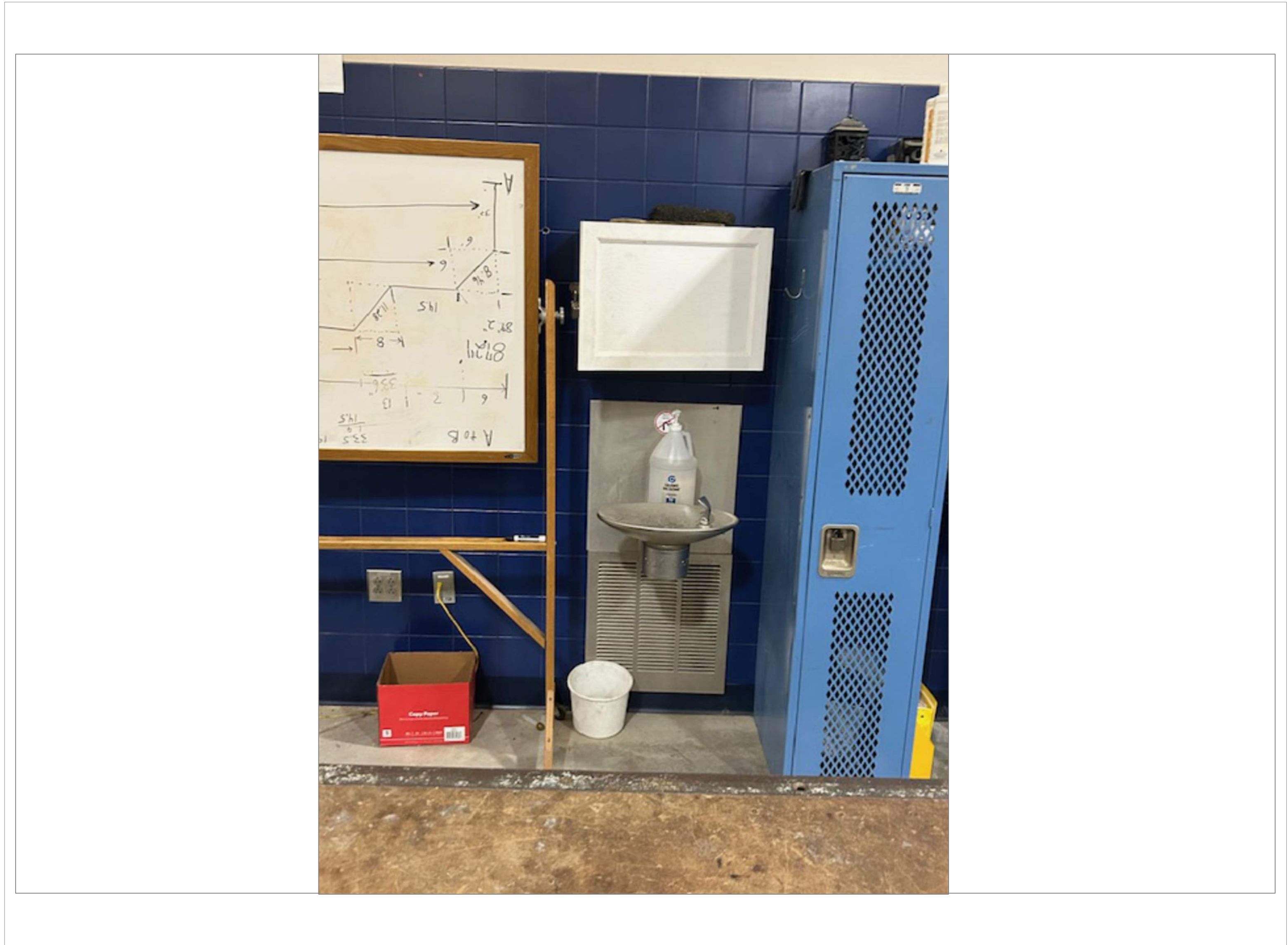

TECH HIGH BLDG C 1ST FLOOR PLUMBING SHOP

SCALE: NTS

7A
A48

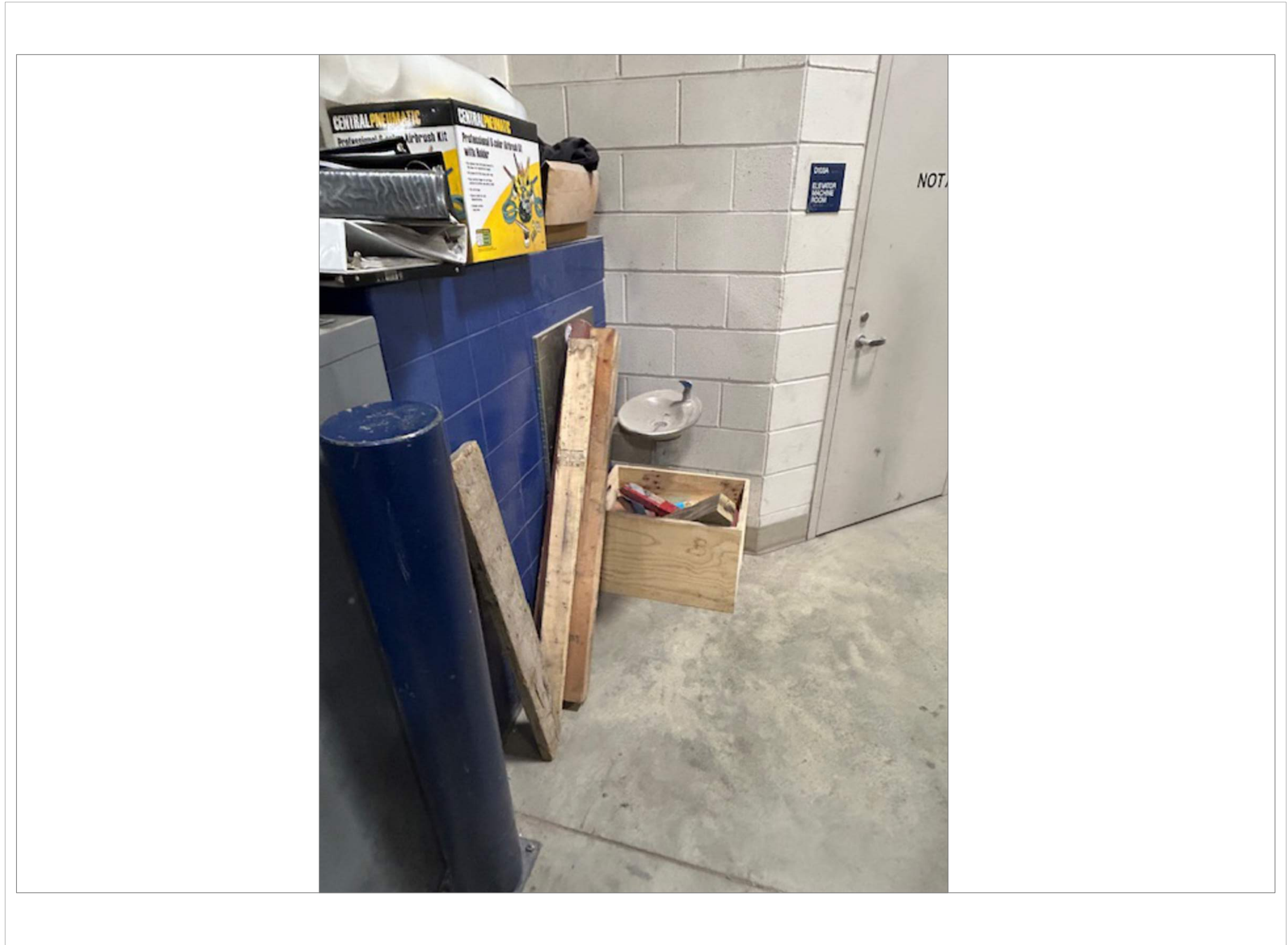

TECH HIGH BLDG D 1ST FLR AUTOMOTIVE COLLISION SHOP

SCALE: NTS

8A
A48

REMARKS:

REVISIONS:

NOTES:

CITY OF WORCESTER



WORCESTER
PUBLIC SCHOOLS

PREPARED BY:

EDWARD L. STEVENS – CAD OPERATOR
RYAN B. HACKER – ASST. DIRECTOR

FACILITIES MANAGEMENT
DEPARTMENT

115 N.E. CUTOFF
WORCESTER, MA 01606

PROJECT TITLE:

DISTRICT-WIDE
DRINKING FOUNTAIN
REPLACEMENT PROJECT

VARIOUS LOCATIONS:
WORCESTER, MA

DRAWING NAME:

WORCESTER TECHNICAL HIGH
BOTTLE FILLER LOCATIONS

DATE:

2024-03-01

SCALE:

AS NOTED

FILE NAME

TECHHIGH-ESSER-004

DRAWING NUMBER:

A48

SHEET 52 OF 60

48
24
12
0 3 6
SCALE IN FEET



FLOOR PLAN OF UNIT 053WC

SCALE: 1/8" = 1'-0"

9
A49

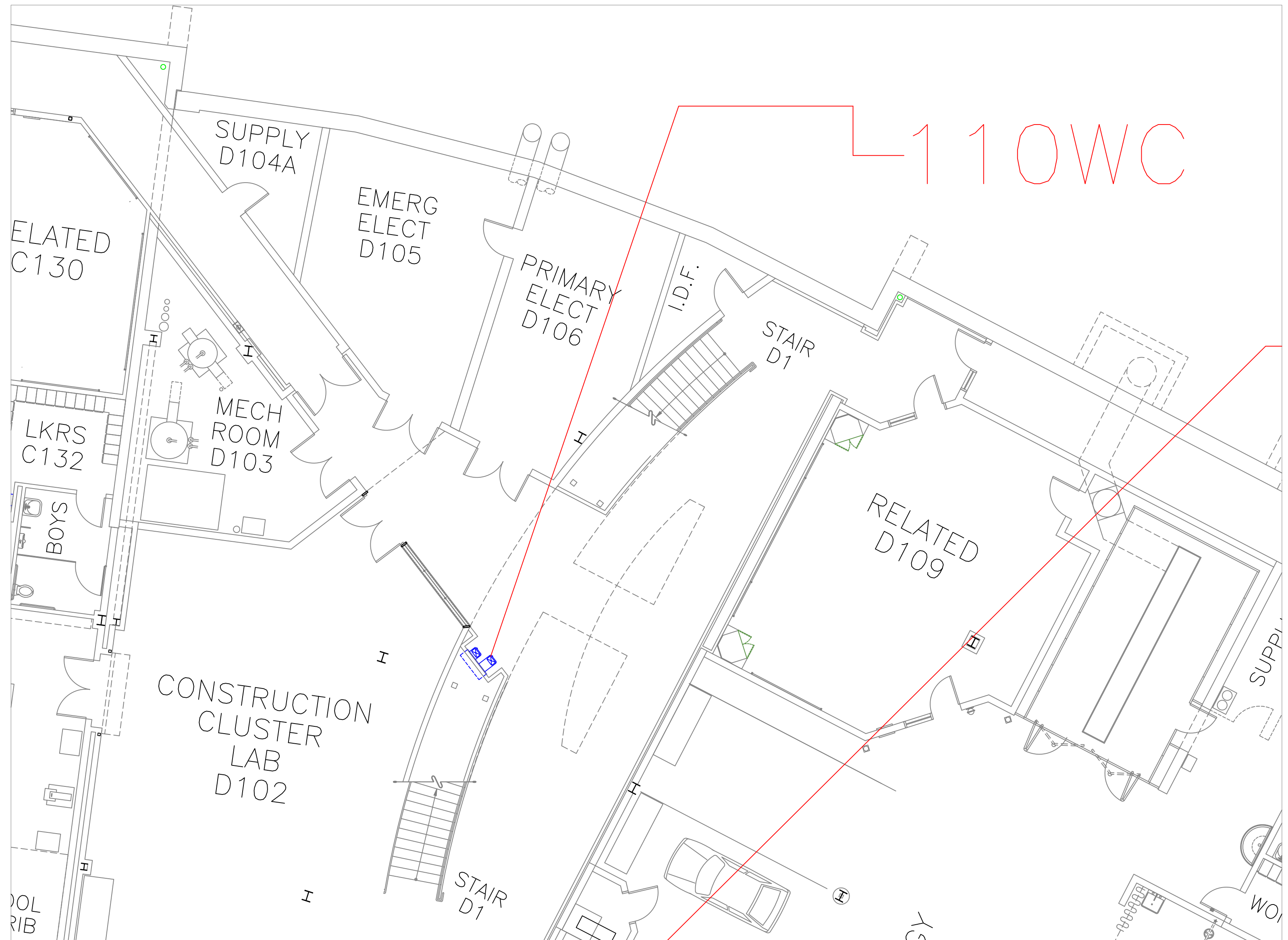

FLOOR PLAN OF UNIT 110WC

SCALE: 1/8" = 1'-0"

10
A49

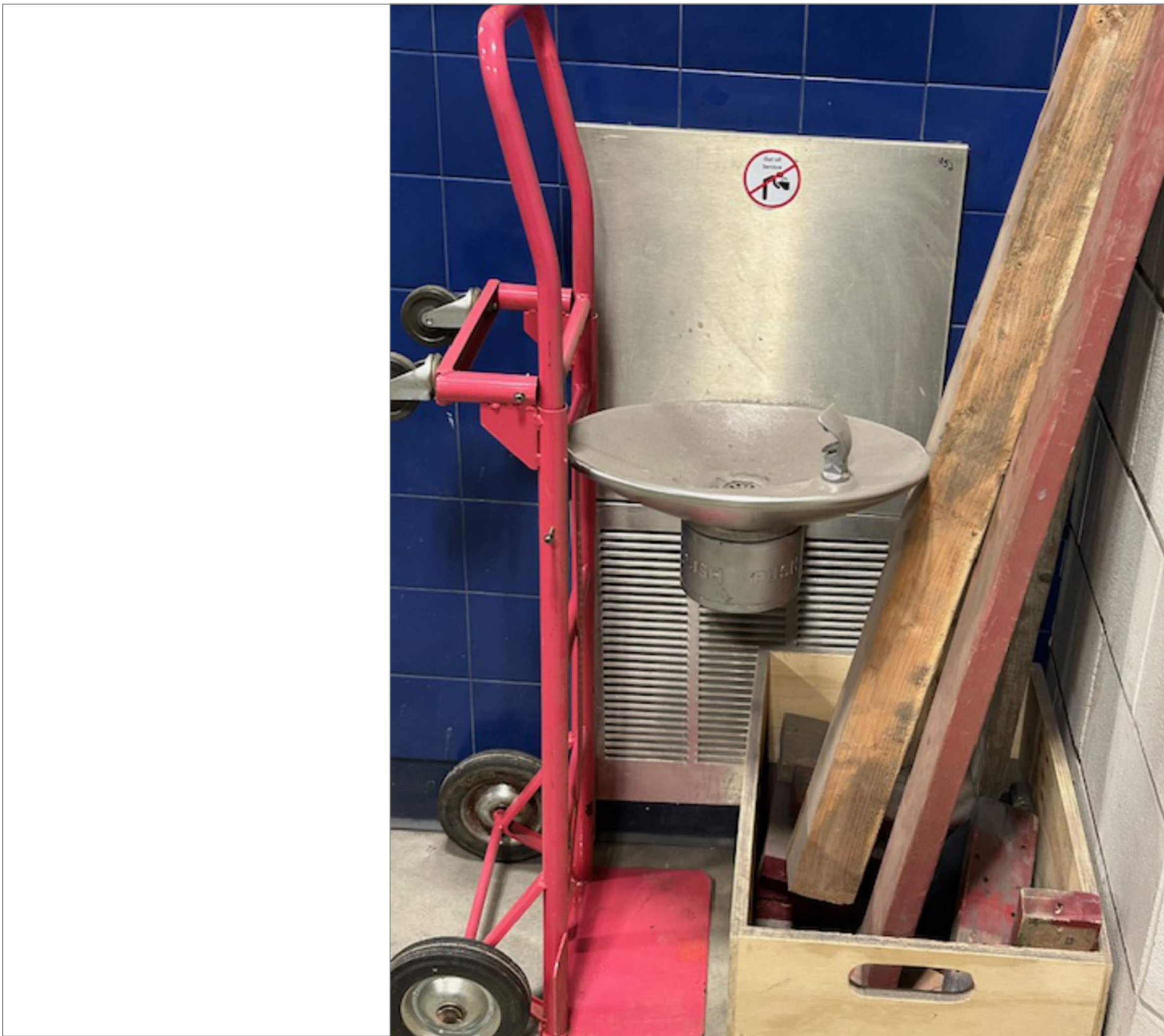

TECH HIGH BLDG D 1ST FLOOR D120 AUTOMOTIVE TECH

SCALE: NTS

9A
A49

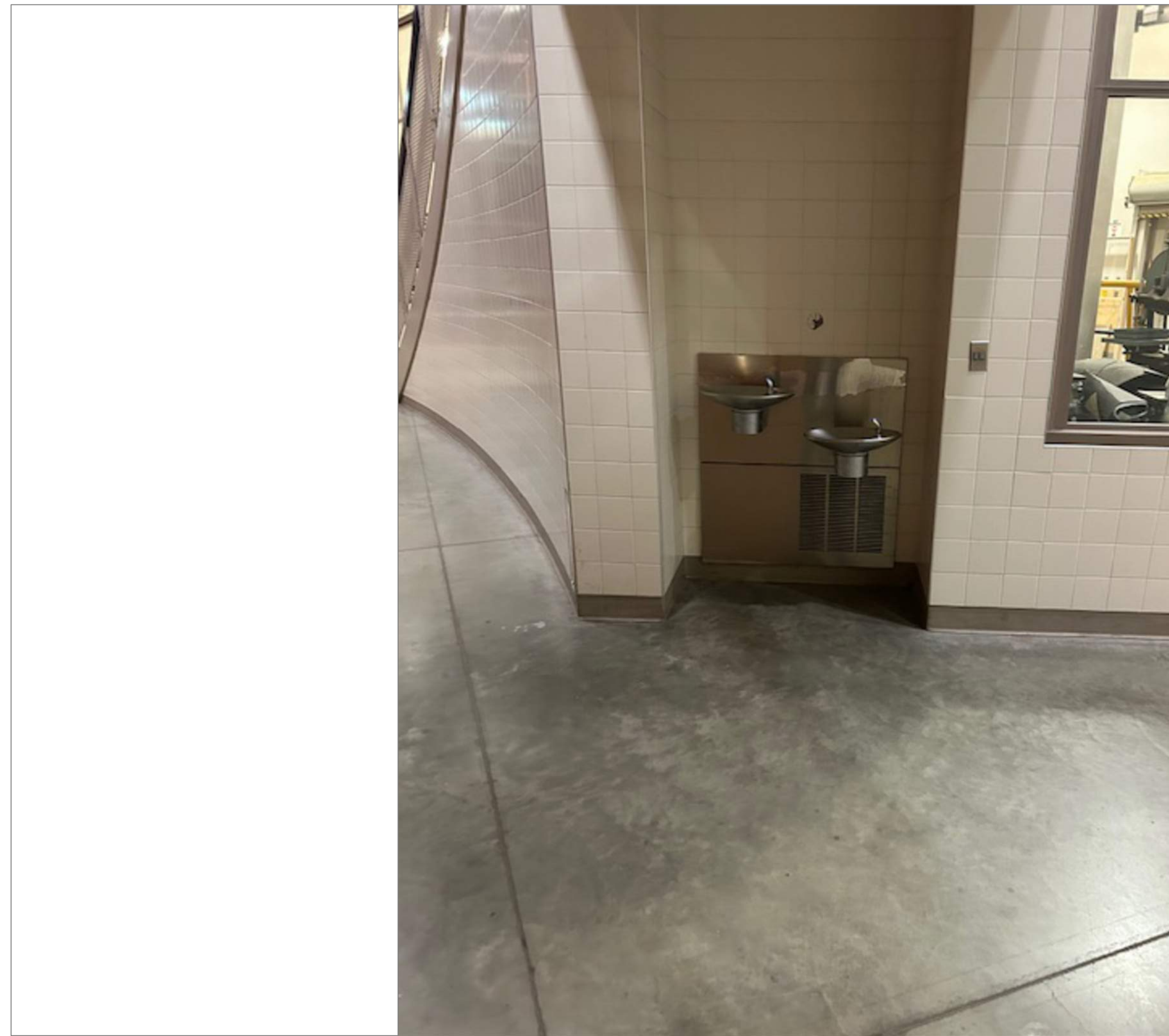

TECH HIGH BLDG D 1ST FLOOR HALL NEAR STAIRS

SCALE: NTS

10A
A49

REMARKS:

REVISIONS:

NOTES:

CITY OF WORCESTER



WORCESTER
PUBLIC SCHOOLS

PREPARED BY:

EDWARD L. STEVENS - CAD OPERATOR
RYAN B. HACKER - ASST. DIRECTOR

FACILITIES MANAGEMENT
DEPARTMENT

115 N.E. CUTOFF
WORCESTER, MA 01606

PROJECT TITLE:

DISTRICT-WIDE
DRINKING FOUNTAIN
REPLACEMENT PROJECT

VARIOUS LOCATIONS:
WORCESTER, MA

DRAWING NAME:
WORCESTER TECHNICAL HIGH
BOTTLE FILLER LOCATIONS

DATE: 2024-03-01
SCALE: AS NOTED

FILE NAME:
TECHHIGH-ESSER-005

DRAWING NUMBER:

A49

SHEET 53 OF 60



FLOOR PLAN OF UNIT 088WC

SCALE: 1/8" = 1'-0"

11
A50

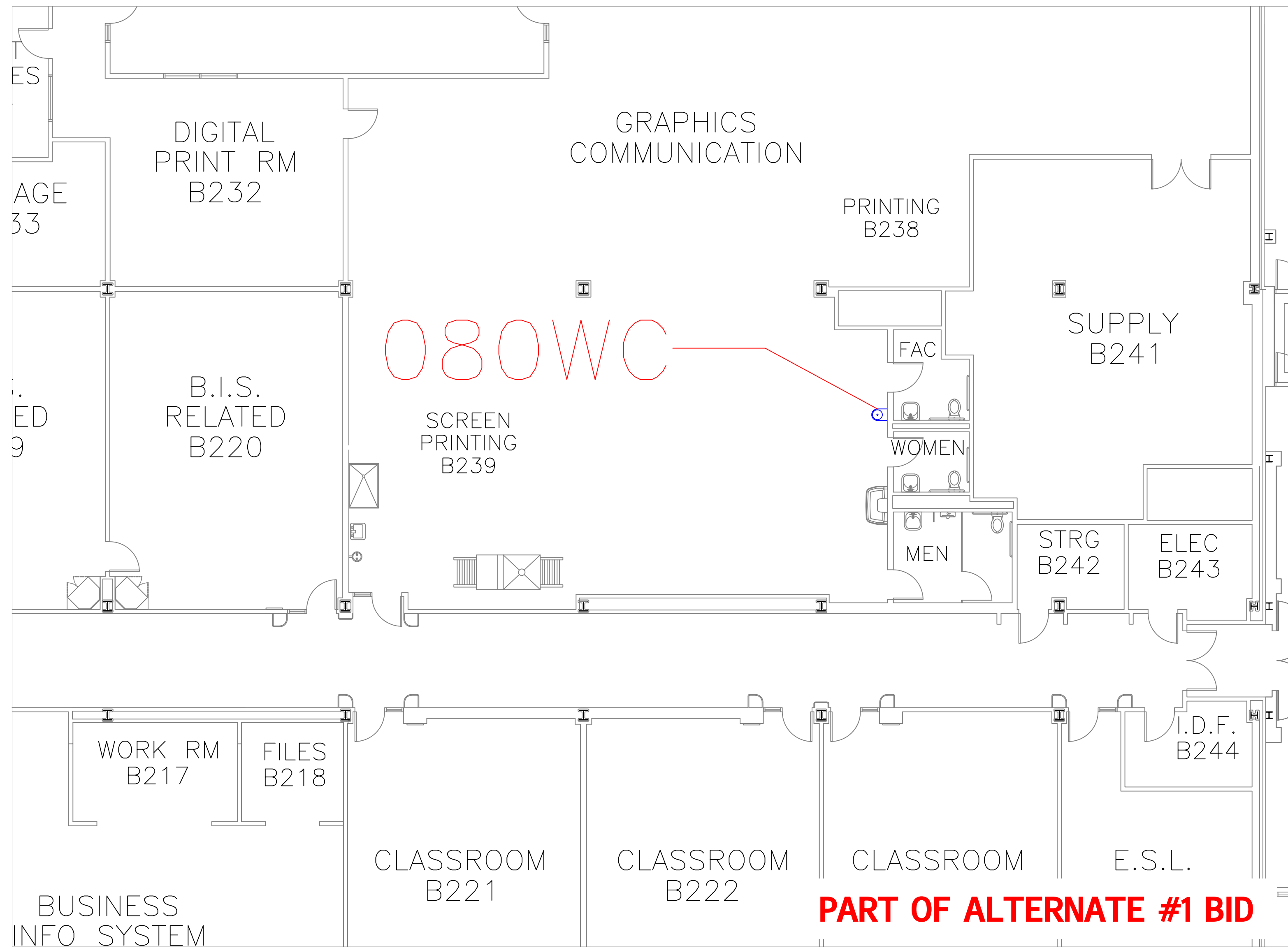

FLOOR PLAN OF UNIT 080WC

SCALE: 1/8" = 1'-0"

12
A50

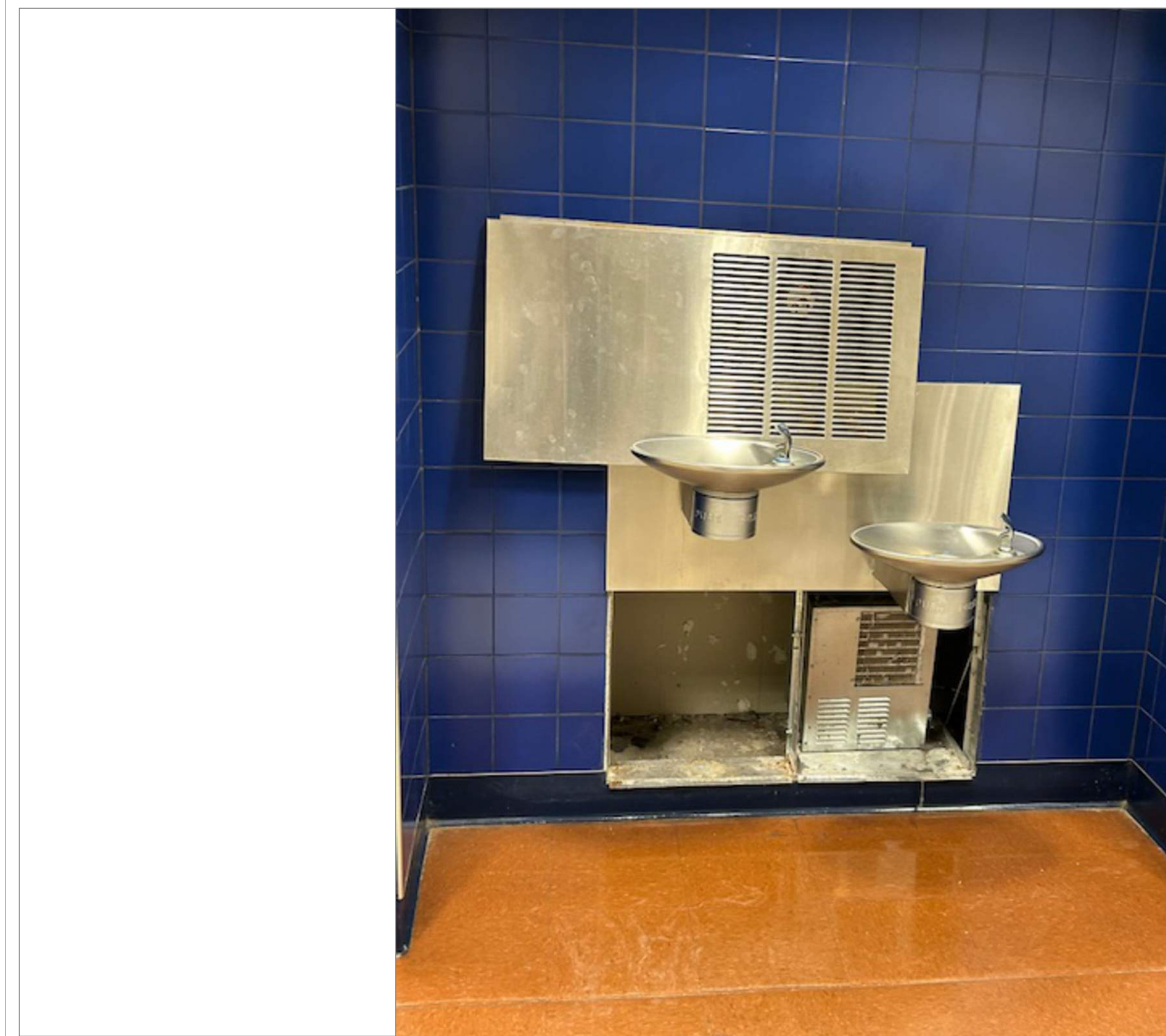

TECH HIGH BLDG E 1ST FLR HALL NEAR LOCKER RMS

SCALE: NTS

11A
A50

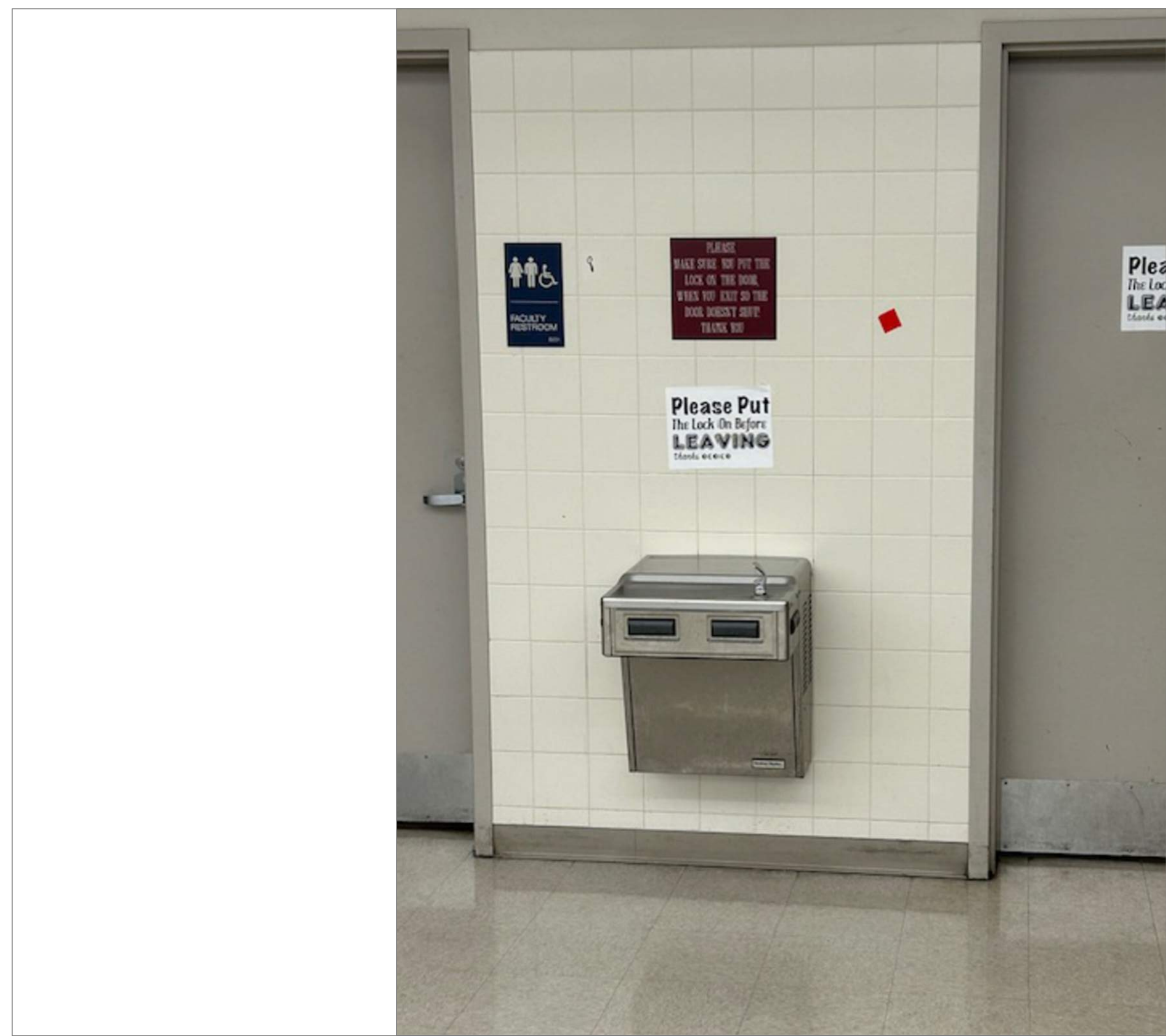

TECH HIGH BLDG B 2ND FLOOR GRAPHICS SHOP

SCALE: NTS

12A
A50

REMARKS:

REVISIONS:

NOTES:

CITY OF WORCESTER



WORCESTER
PUBLIC SCHOOLS

PREPARED BY:

EDWARD L. STEVENS - CAD OPERATOR
RYAN B. HACKER - ASST. DIRECTOR

FACILITIES MANAGEMENT
DEPARTMENT

115 N.E. CUTOFF
WORCESTER, MA 01606

PROJECT TITLE:

DISTRICT-WIDE
DRINKING FOUNTAIN
REPLACEMENT PROJECT

VARIOUS LOCATIONS:
WORCESTER, MA

DRAWING NAME:

WORCESTER TECHNICAL HIGH
BOTTLE FILLER LOCATIONS

DATE:

2024-03-01

SCALE:

AS NOTED

FILE NAME

TECHHIGH-ESSER-006

DRAWING NUMBER:

A50

SHEET

54

OF

60

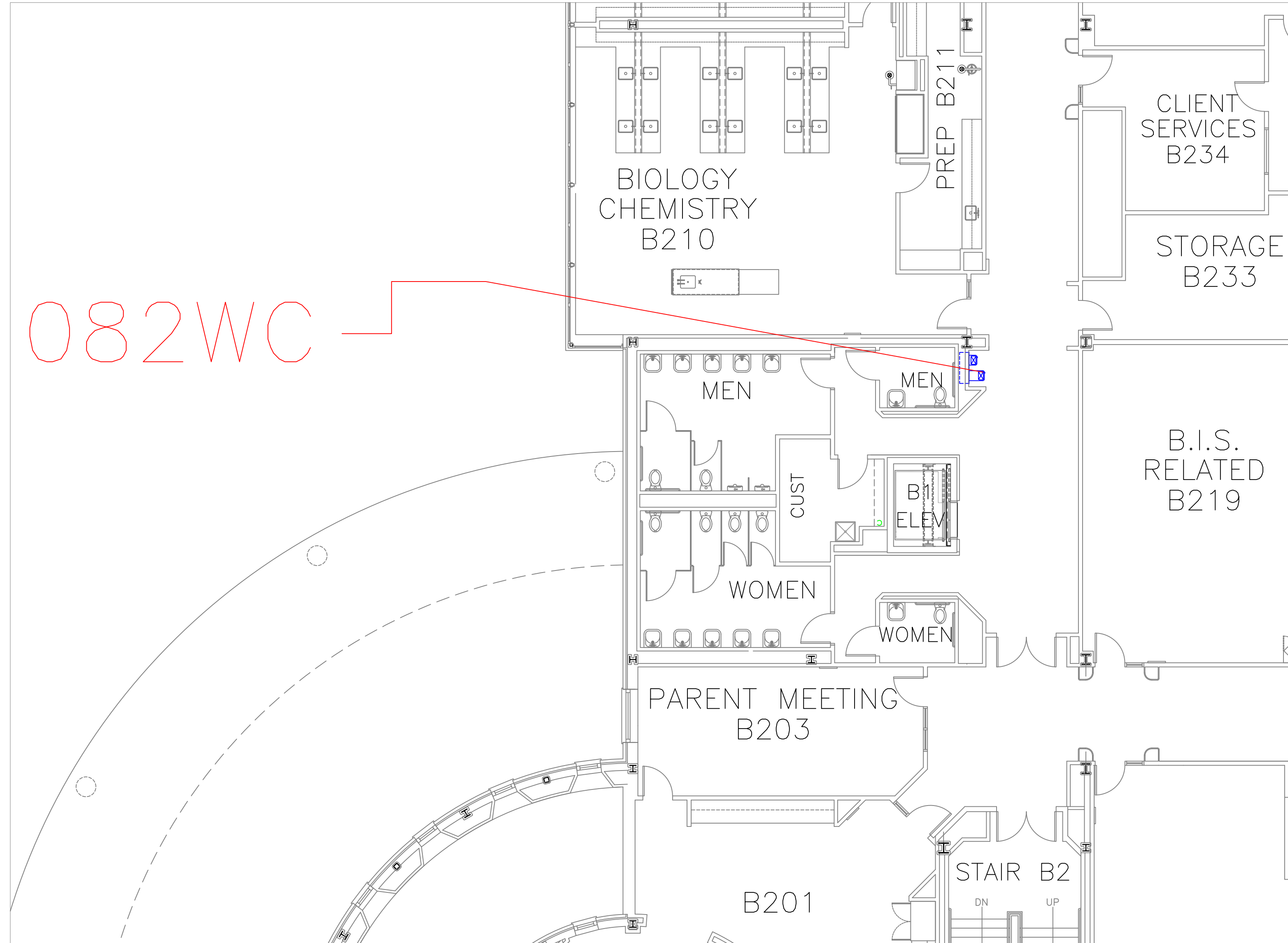

FLOOR PLAN OF UNIT 082WC

SCALE: 1/8" = 1'-0"

13
A51

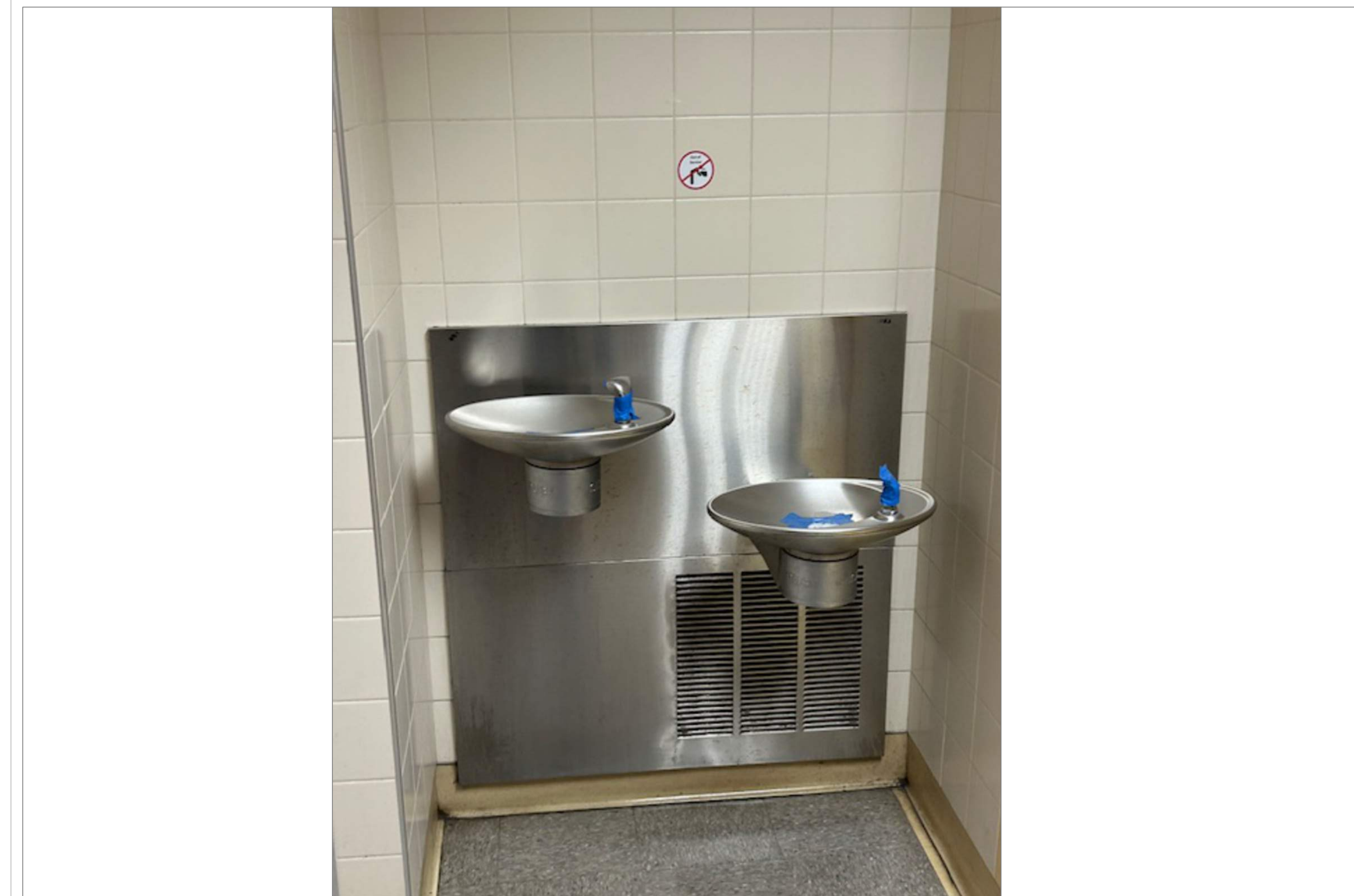

TECH HIGH BLDG B 2ND FLR HALL OUTSIDE MENS ROOM

SCALE: NTS

13A
A51

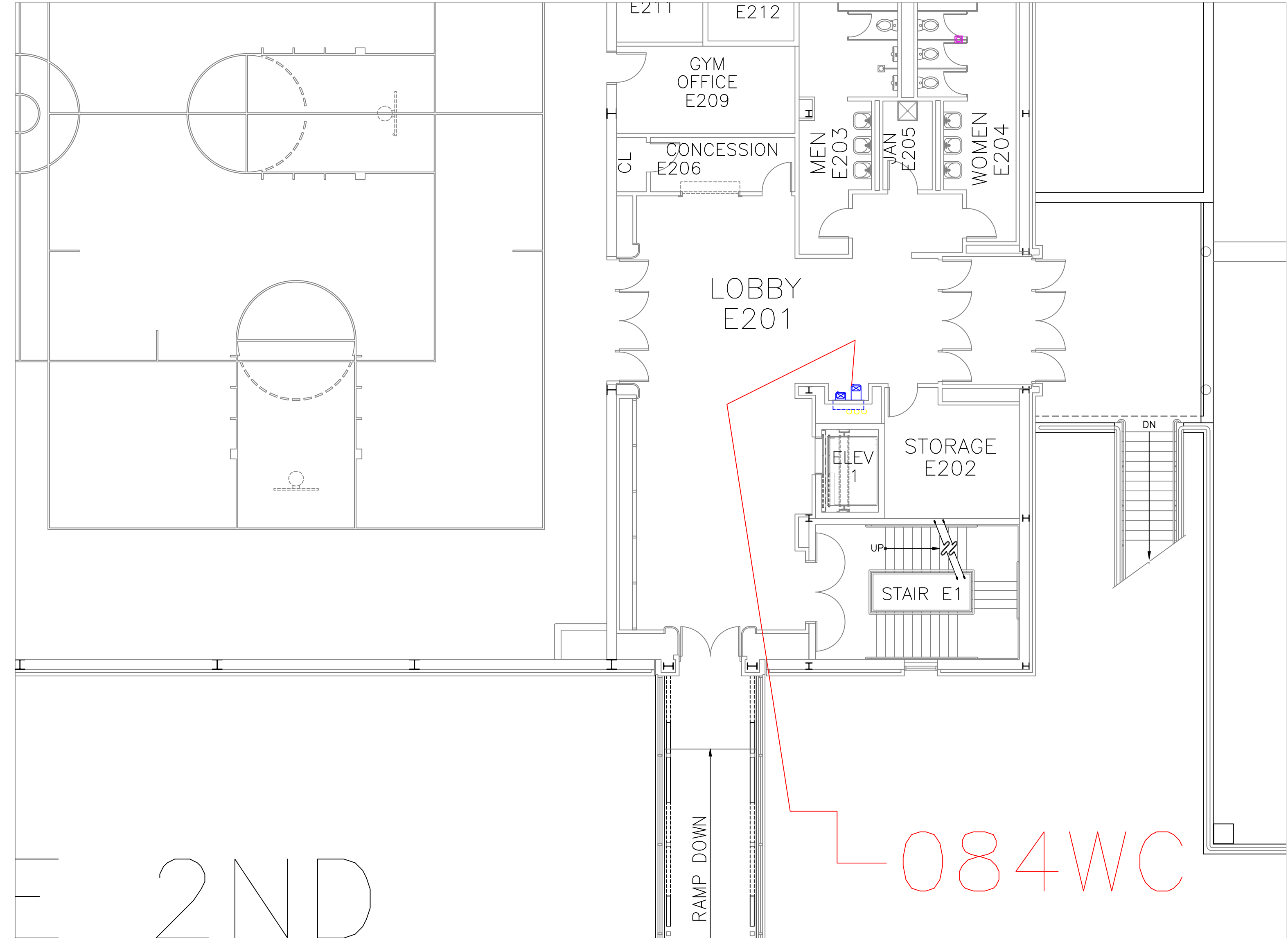

FLOOR PLAN OF UNIT 084WC

SCALE: 1/8" = 1'-0"

14
A51

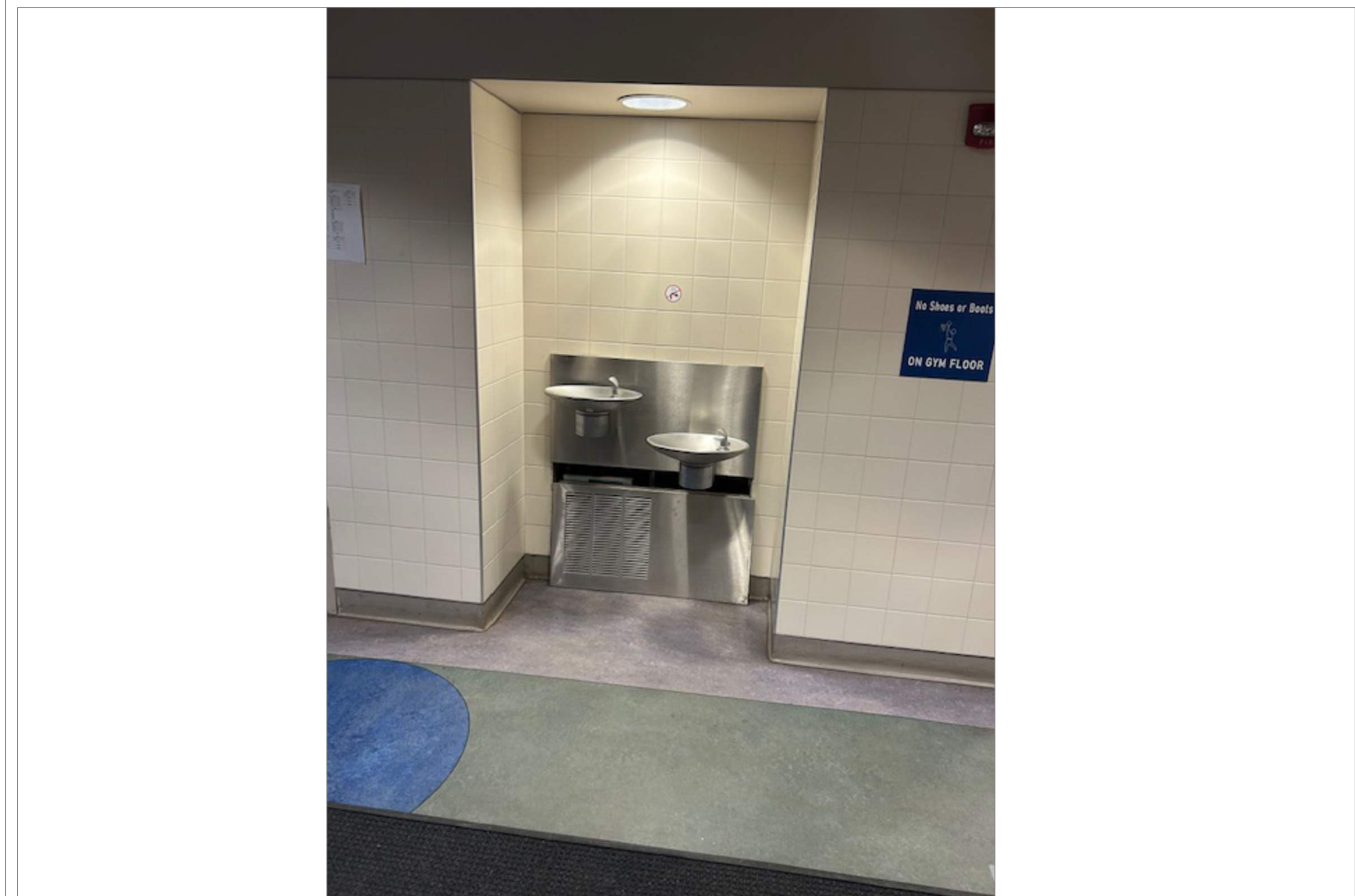

TECH HIGH BLDG E 2ND FLOOR GYMNASIUM LOBBY

SCALE: NTS

14A
A51

REMARKS:

REVISIONS:

NOTES:

CITY OF WORCESTER



WORCESTER
PUBLIC SCHOOLS

PREPARED BY:

EDWARD L. STEVENS – CAD OPERATOR
RYAN B. HACKER – ASST. DIRECTOR

FACILITIES MANAGEMENT
DEPARTMENT

115 N.E. CUTOFF
WORCESTER, MA 01606

PROJECT TITLE:

DISTRICT-WIDE
DRINKING FOUNTAIN
REPLACEMENT PROJECT

VARIOUS LOCATIONS:
WORCESTER, MA

DRAWING NAME:

WORCESTER TECHNICAL HIGH
BOTTLE FILLER LOCATIONS

DATE:

2024-03-01

SCALE:

AS NOTED

FILE NAME

TECHHIGH-ESSER-007

DRAWING NUMBER:

A51

SHEET 55 OF 60

48
24
12
6
3
0
SCALE IN FEET

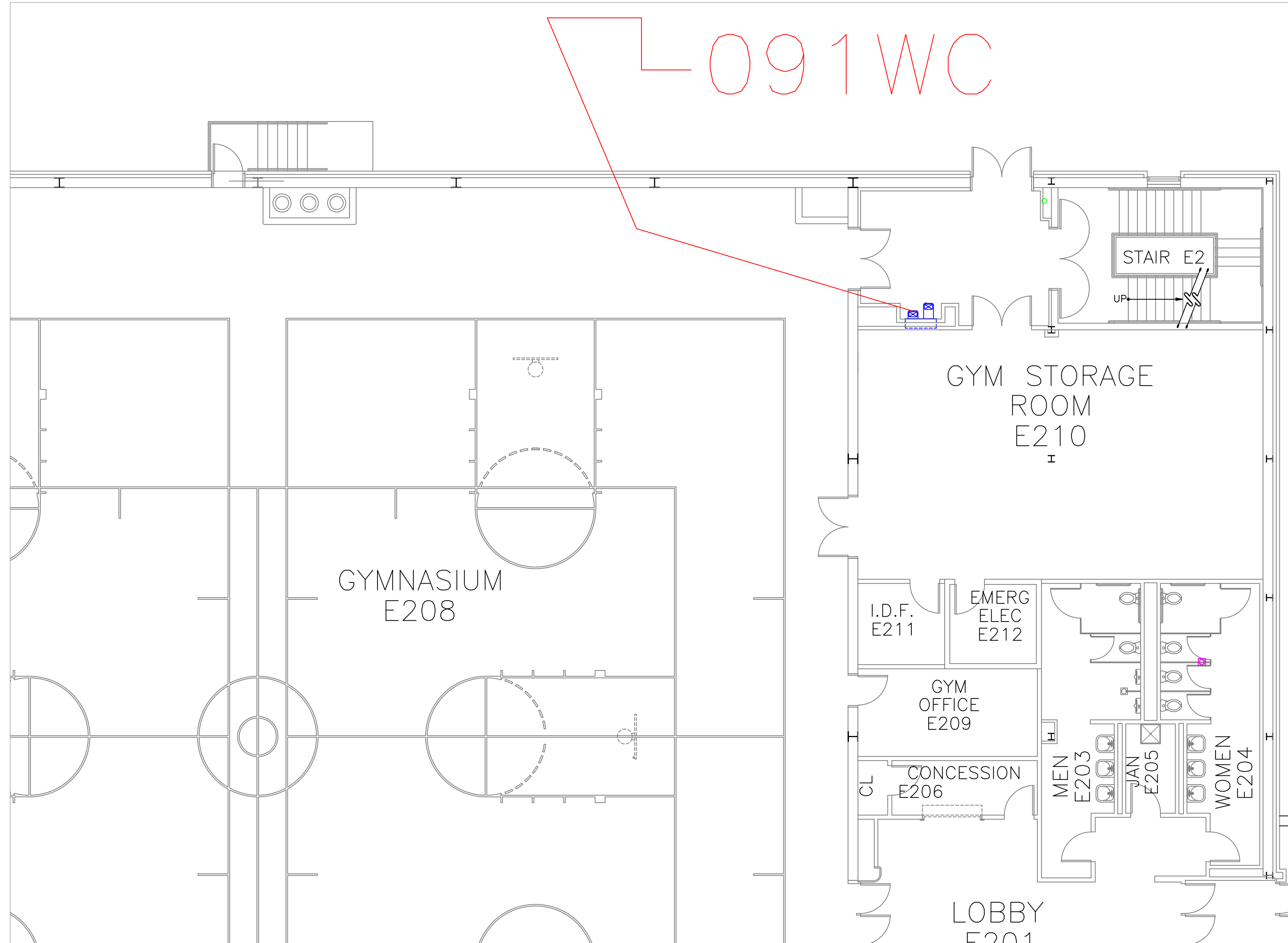

FLOOR PLAN OF UNIT 091WC

SCALE: 1/8" = 1'-0"

15
A52



TECH HIGH BLDG E 2ND FLR HALL NEAR STAIRWELL E2

SCALE: NTS

15A
A52

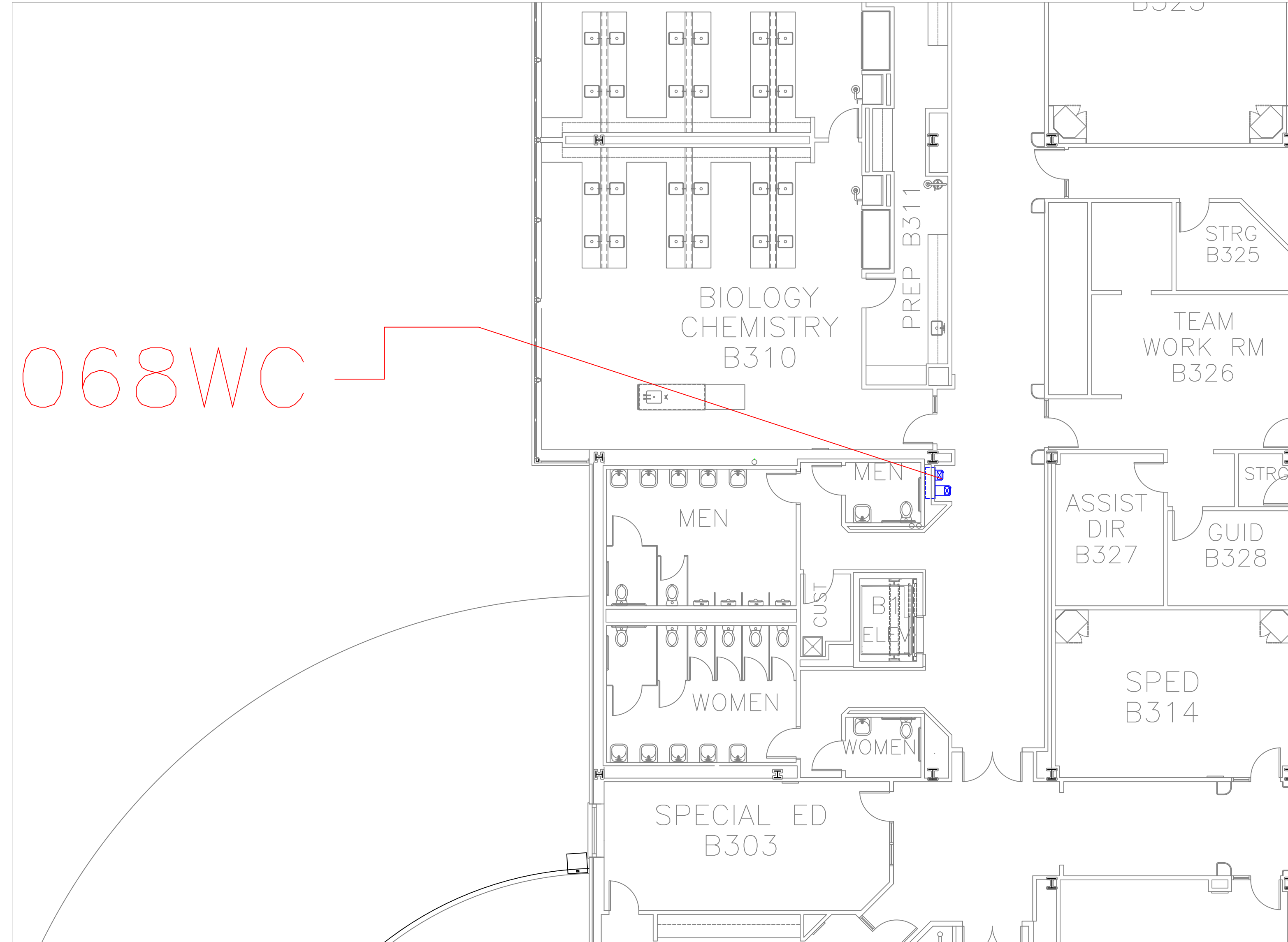

FLOOR PLAN OF UNIT 068WC

SCALE: 1/8" = 1'-0"

16
A52

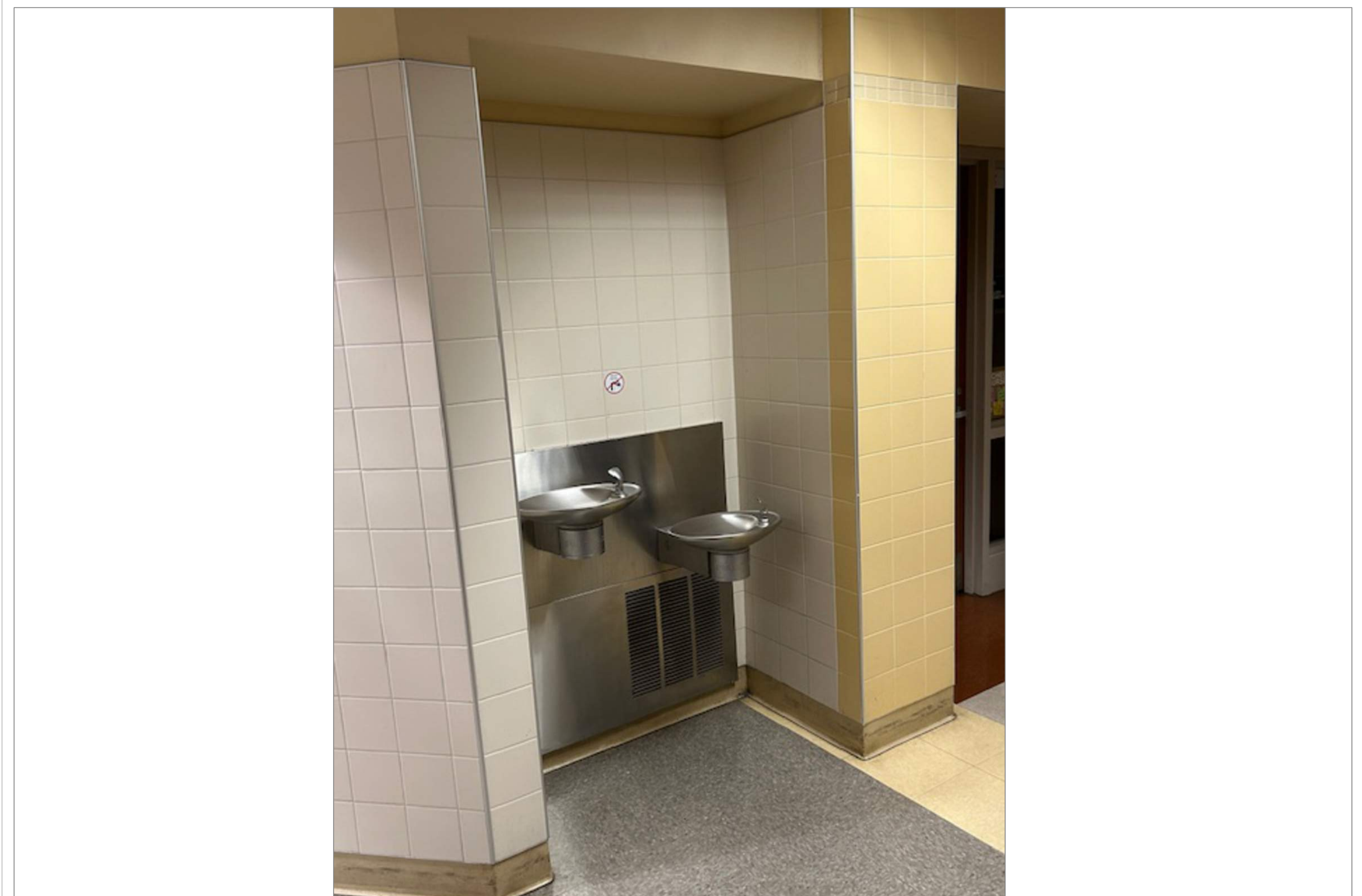

TECH HIGH BLDG B 3RD FLOOR HALL OUTSIDE MENS RM

SCALE: NTS

16A
A52

REMARKS:

REVISIONS:

NOTES:

CITY OF WORCESTER



WORCESTER
PUBLIC SCHOOLS

PREPARED BY:

EDWARD L. STEVENS - CAD OPERATOR
RYAN B. HACKER - ASST. DIRECTOR

FACILITIES MANAGEMENT
DEPARTMENT

115 N.E. CUTOFF
WORCESTER, MA 01606

PROJECT TITLE:

DISTRICT-WIDE
DRINKING FOUNTAIN
REPLACEMENT PROJECT

VARIOUS LOCATIONS:
WORCESTER, MA

DRAWING NAME:

WORCESTER TECHNICAL HIGH
BOTTLE FILLER LOCATIONS

DATE:

2024-03-01

SCALE:

AS NOTED

FILE NAME

TECHHIGH-ESSER-008

DRAWING NUMBER:

A52

SHEET

56

OF

60

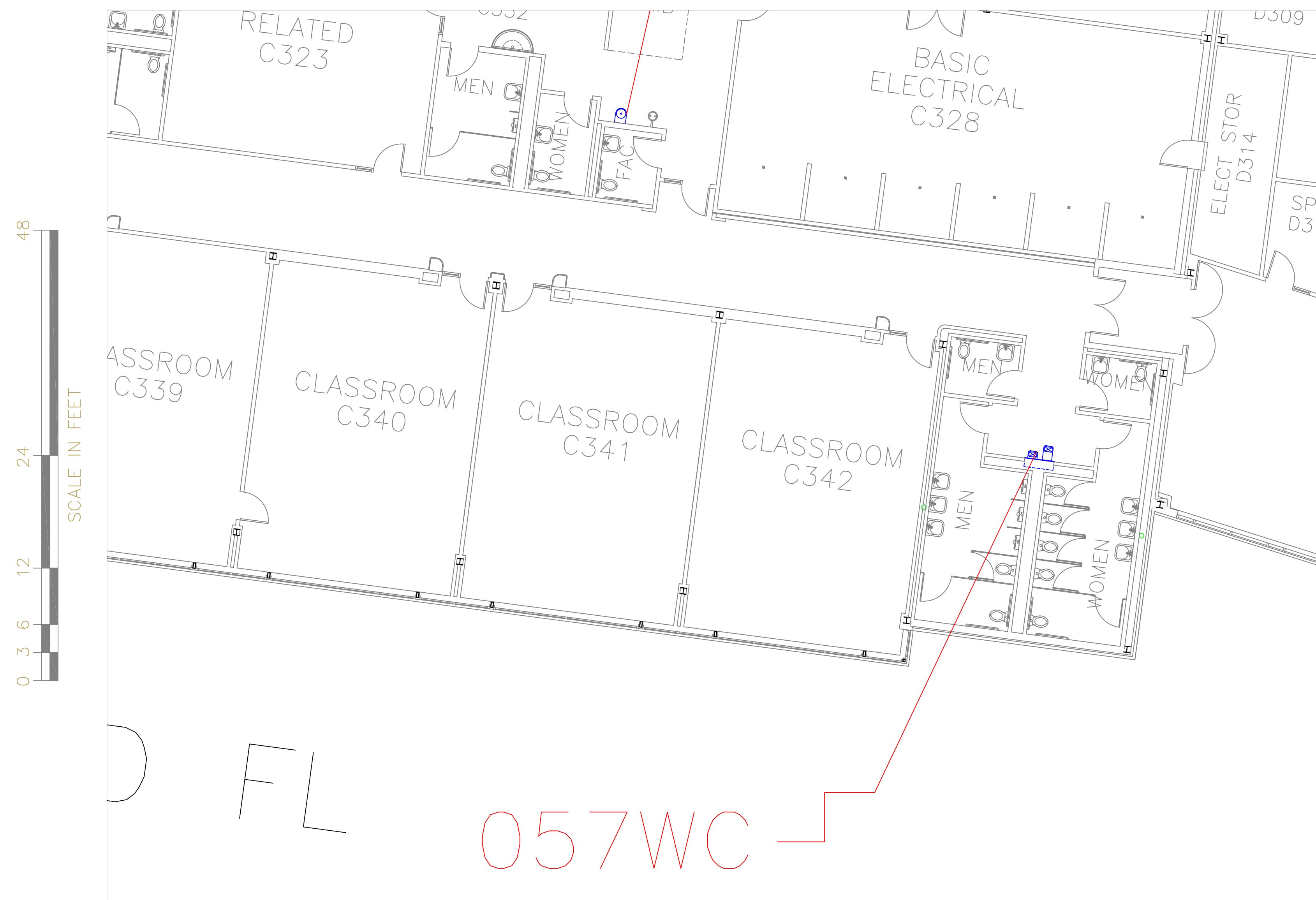

FLOOR PLAN OF UNIT 057WC

SCALE: 1/8" = 1'-0"

17
A53

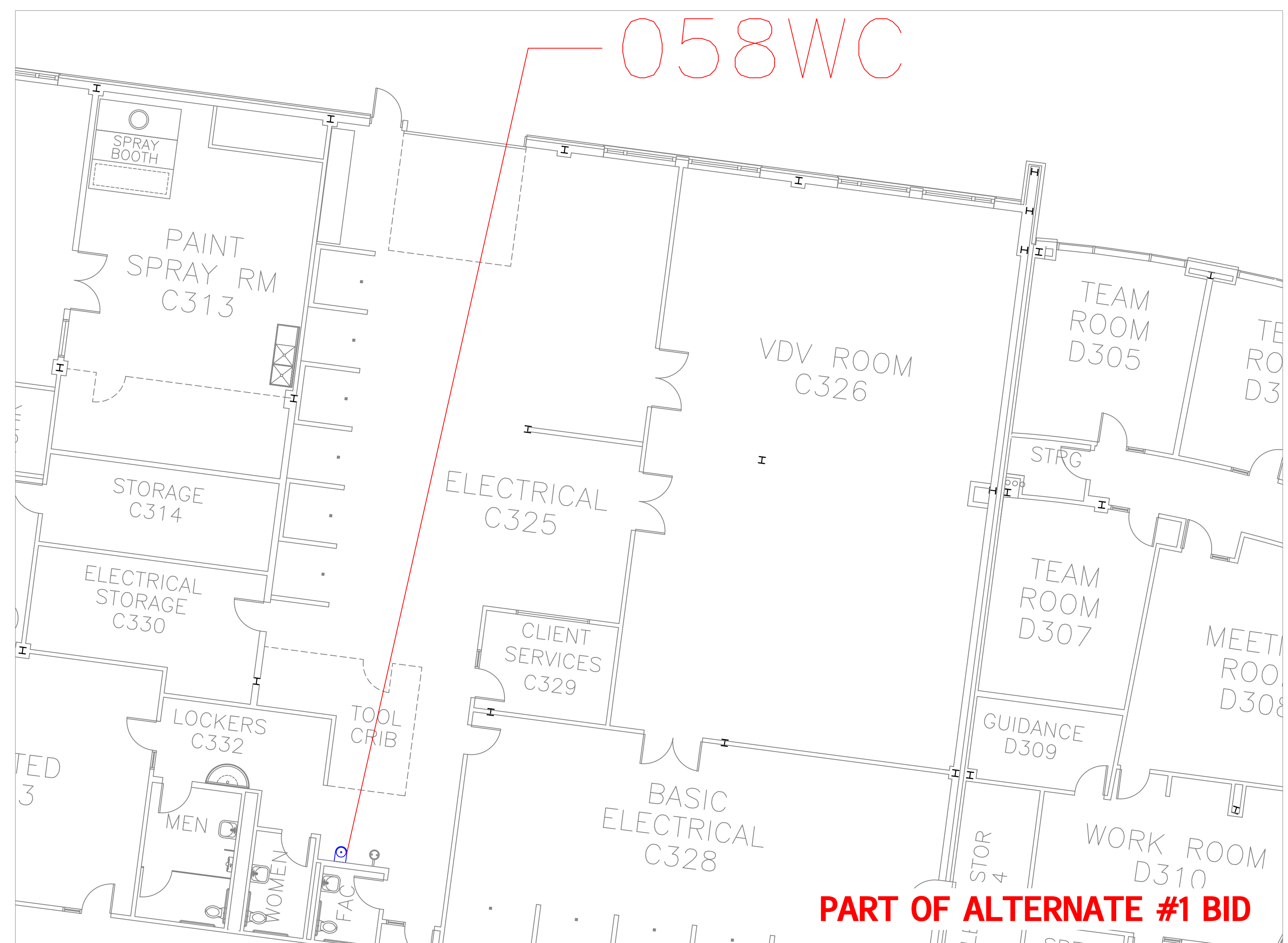

FLOOR PLAN OF UNIT 058WC

SCALE: 1/8" = 1'-0"

18
A53

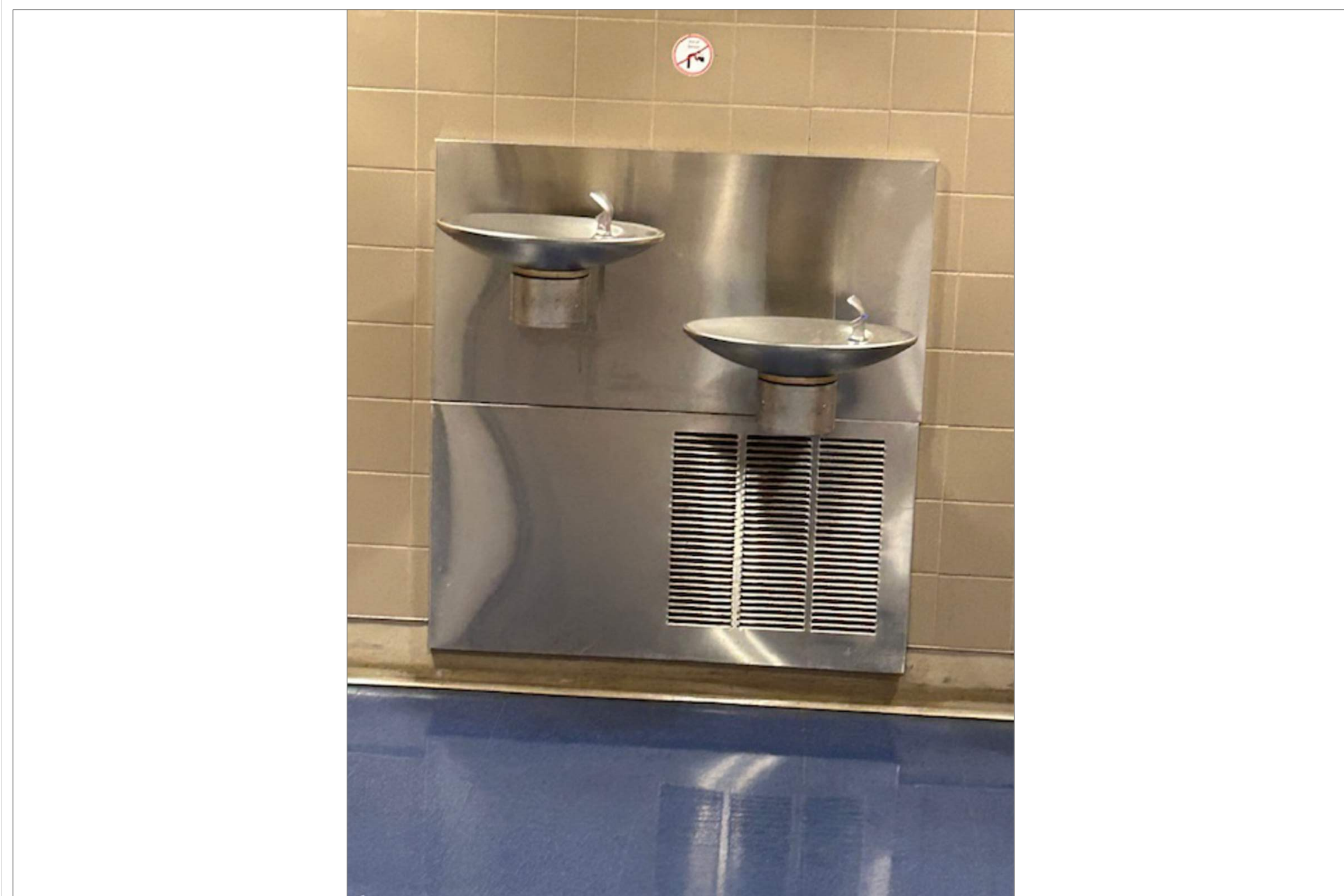

TECH HIGH BLDG C 3RD FLR OUTSIDE MENS/WOMENS RM
SCALE: NTS

17A
A53

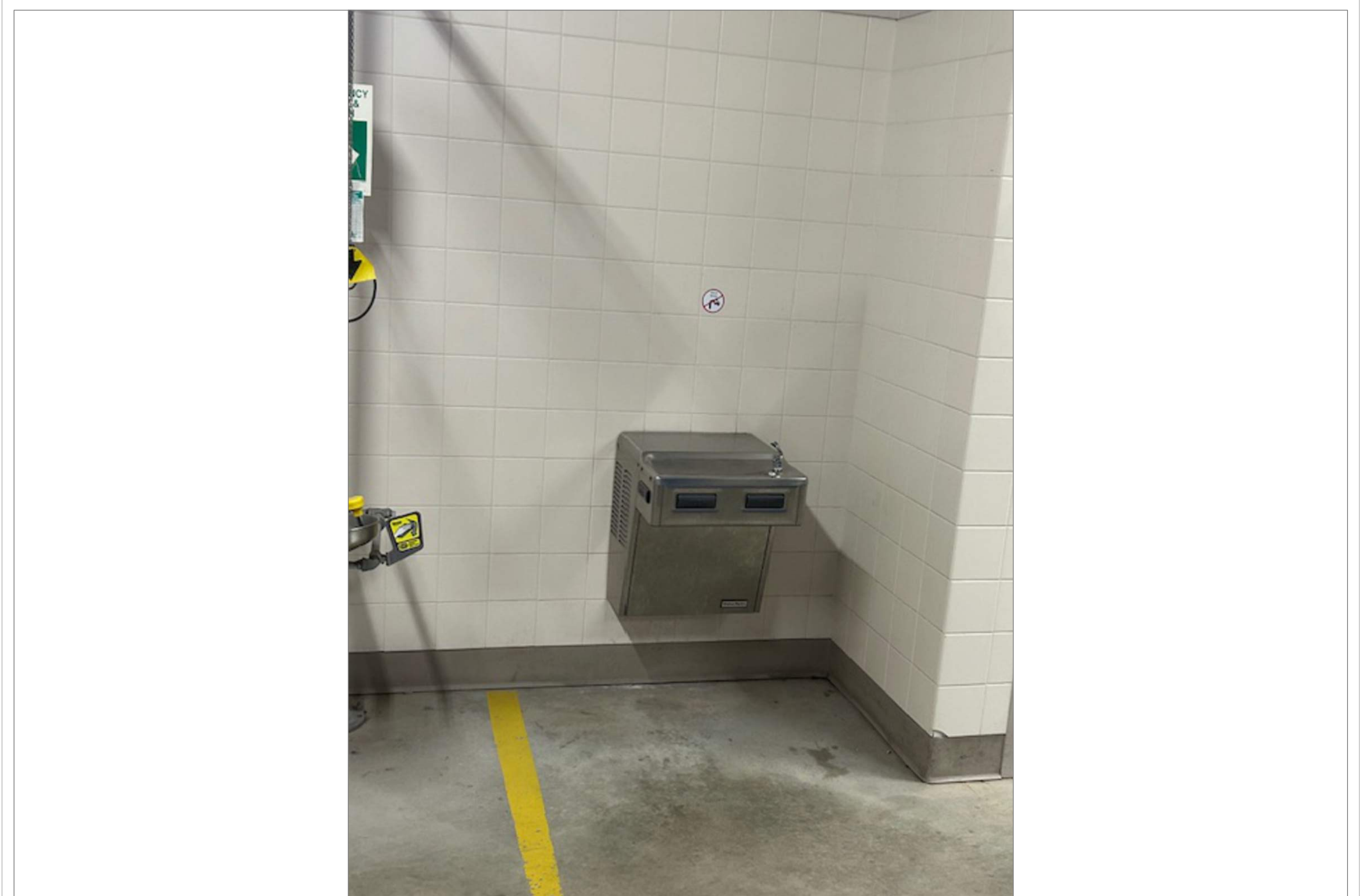

TECH HIGH BLDG C 3RD FLOOR ELECTRICAL SHOP
SCALE: NTS

18A
A53

REMARKS:

REVISIONS:

NOTES:

CITY OF WORCESTER



WORCESTER
PUBLIC SCHOOLS

PREPARED BY:

EDWARD L. STEVENS - CAD OPERATOR
RYAN B. HACKER - ASST. DIRECTOR

FACILITIES MANAGEMENT
DEPARTMENT

115 N.E. CUTOFF
WORCESTER, MA 01606

PROJECT TITLE:

DISTRICT-WIDE
DRINKING FOUNTAIN
REPLACEMENT PROJECT

VARIOUS LOCATIONS:
WORCESTER, MA

DRAWING NAME:

WORCESTER TECHNICAL HIGH
BOTTLE FILLER LOCATIONS

DATE:

2024-03-01

SCALE:

AS NOTED

FILE NAME

TECHHIGH-ESSER-009

DRAWING NUMBER:

A53

SHEET 57 OF 60

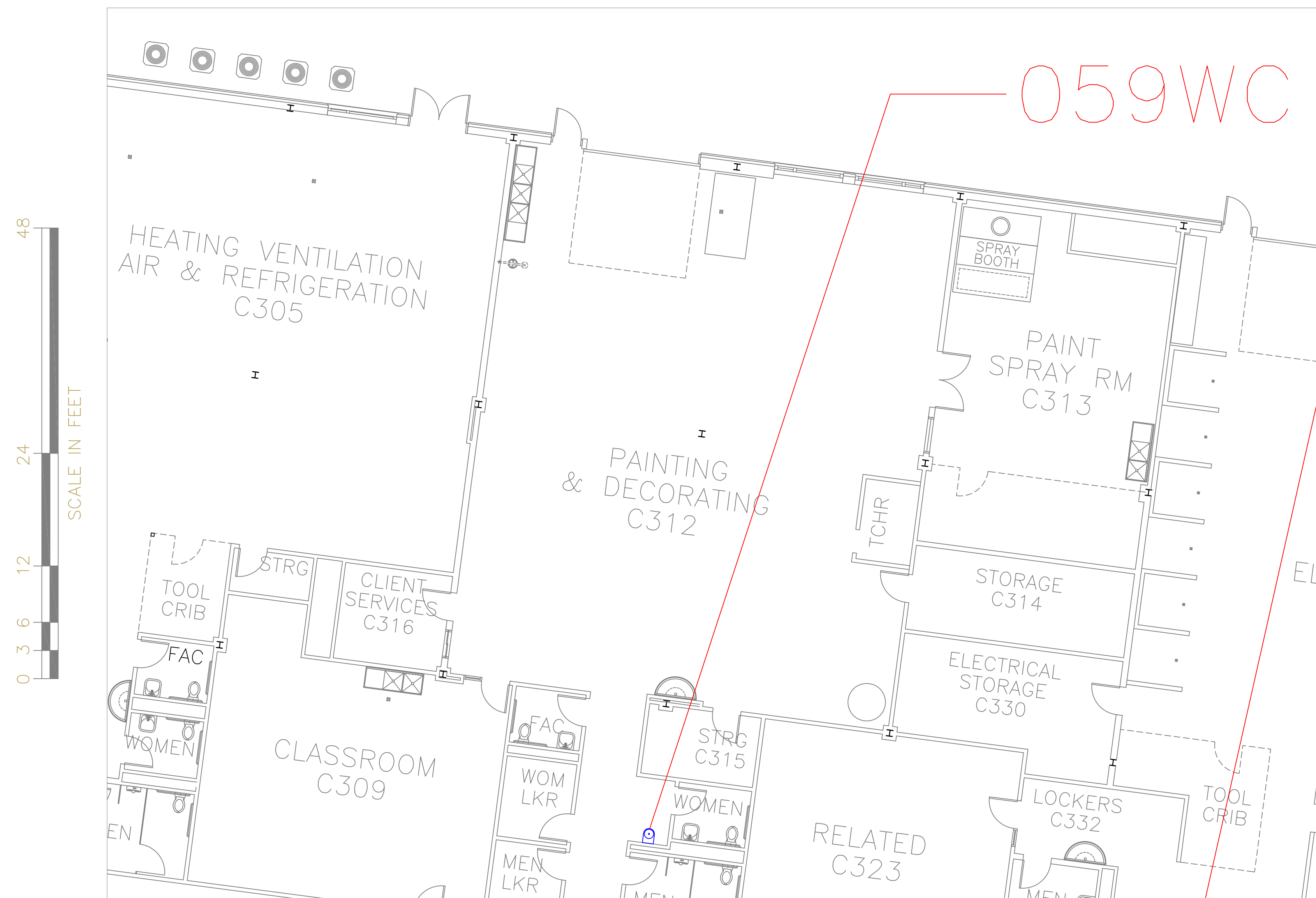

FLOOR PLAN OF UNIT 059WC

SCALE: 1/8" = 1'-0"

19
A54

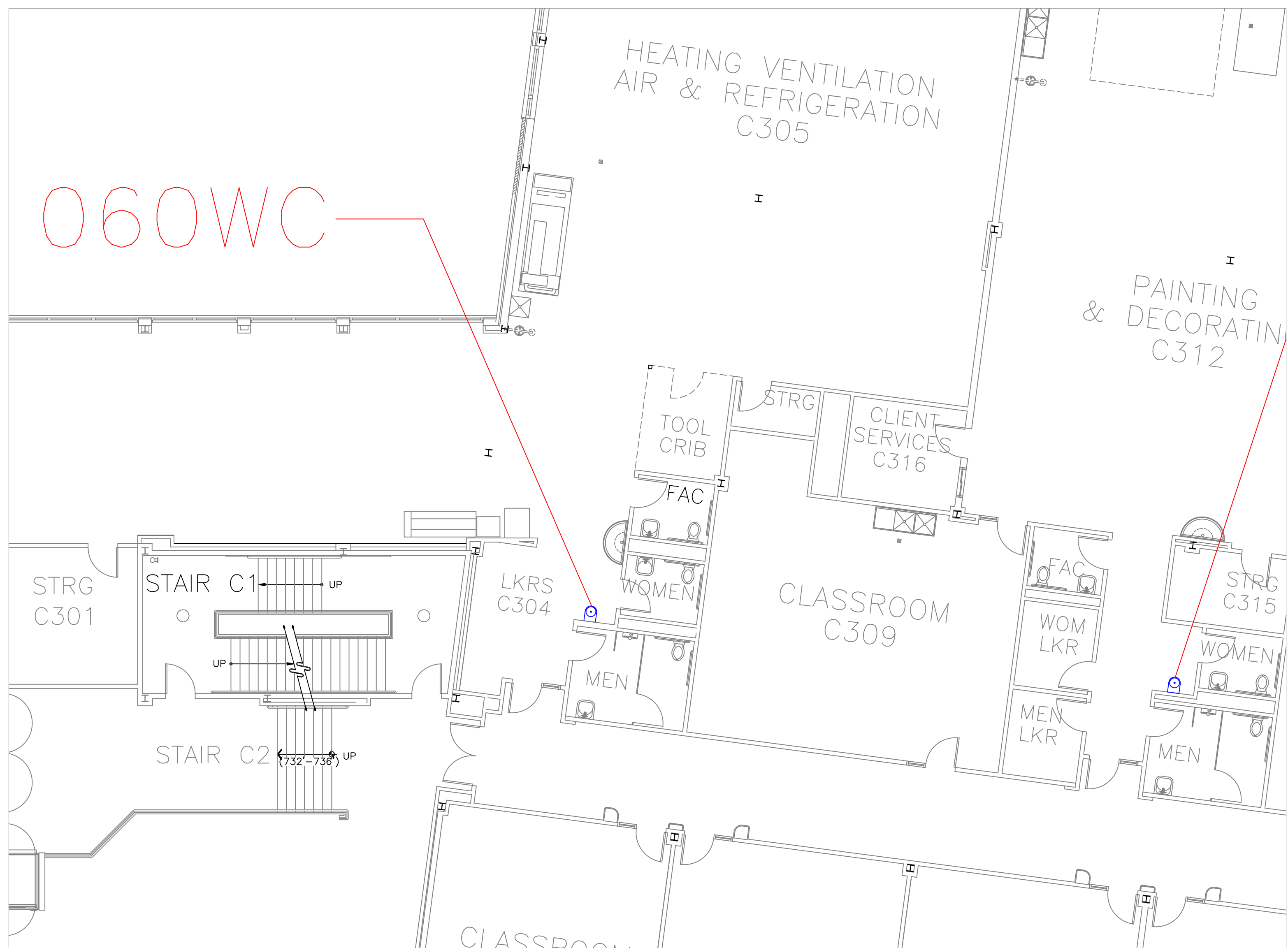

FLOOR PLAN OF UNIT 060WC

SCALE: 1/8" = 1'-0"

20
A54

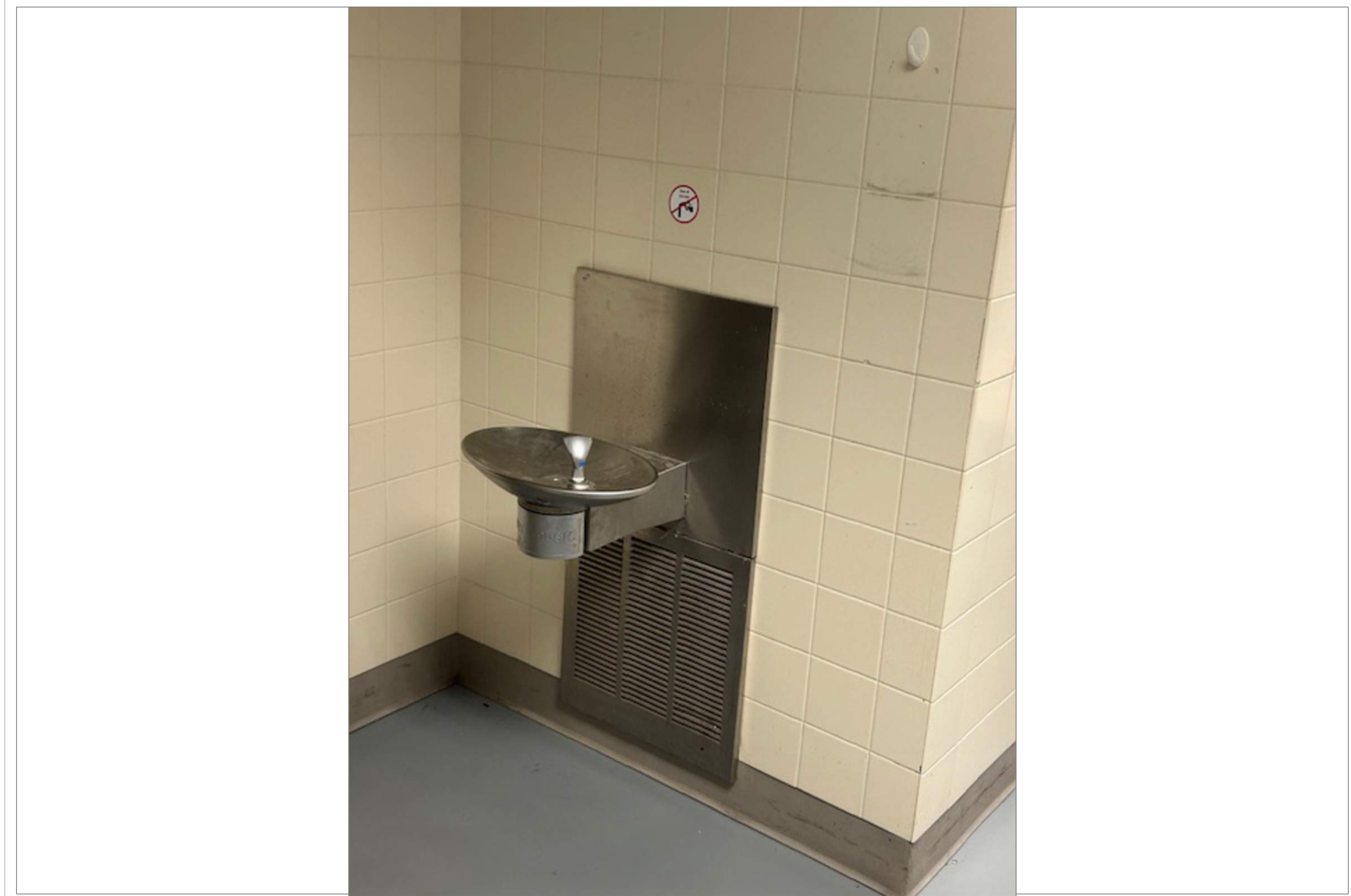

TECH HIGH BLDG C 3RD FLR C312 PAINTING/DECORATING

SCALE: NTS

19A
A54

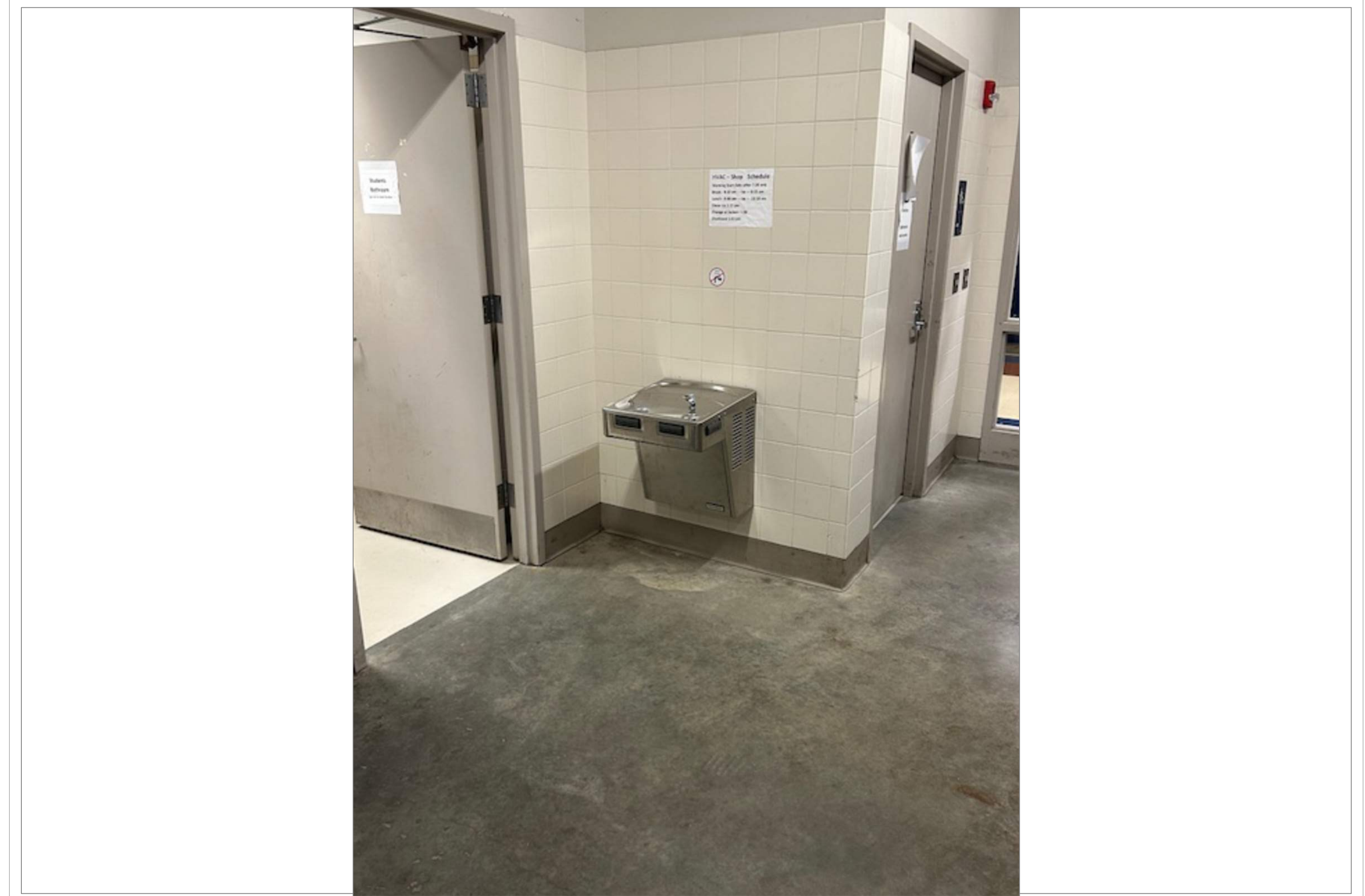

TECH HIGH BLDG C 3RD FLR ROOM C305 HVAC SHOP

SCALE: NTS

20A
A54

REMARKS:

REVISIONS:

NOTES:

CITY OF WORCESTER



WORCESTER
PUBLIC SCHOOLS

PREPARED BY:

EDWARD L. STEVENS - CAD OPERATOR
RYAN B. HACKER - ASST. DIRECTOR

FACILITIES MANAGEMENT
DEPARTMENT

115 N.E. CUTOFF
WORCESTER, MA 01606

PROJECT TITLE:

DISTRICT-WIDE
DRINKING FOUNTAIN
REPLACEMENT PROJECT

VARIOUS LOCATIONS:
WORCESTER, MA

DRAWING NAME:

WORCESTER TECHNICAL HIGH
BOTTLE FILLER LOCATIONS

DATE:

2024-03-01

SCALE:

AS NOTED

FILE NAME

TECHHIGH-ESSER-010

DRAWING NUMBER:

A54

SHEET

58

OF

60

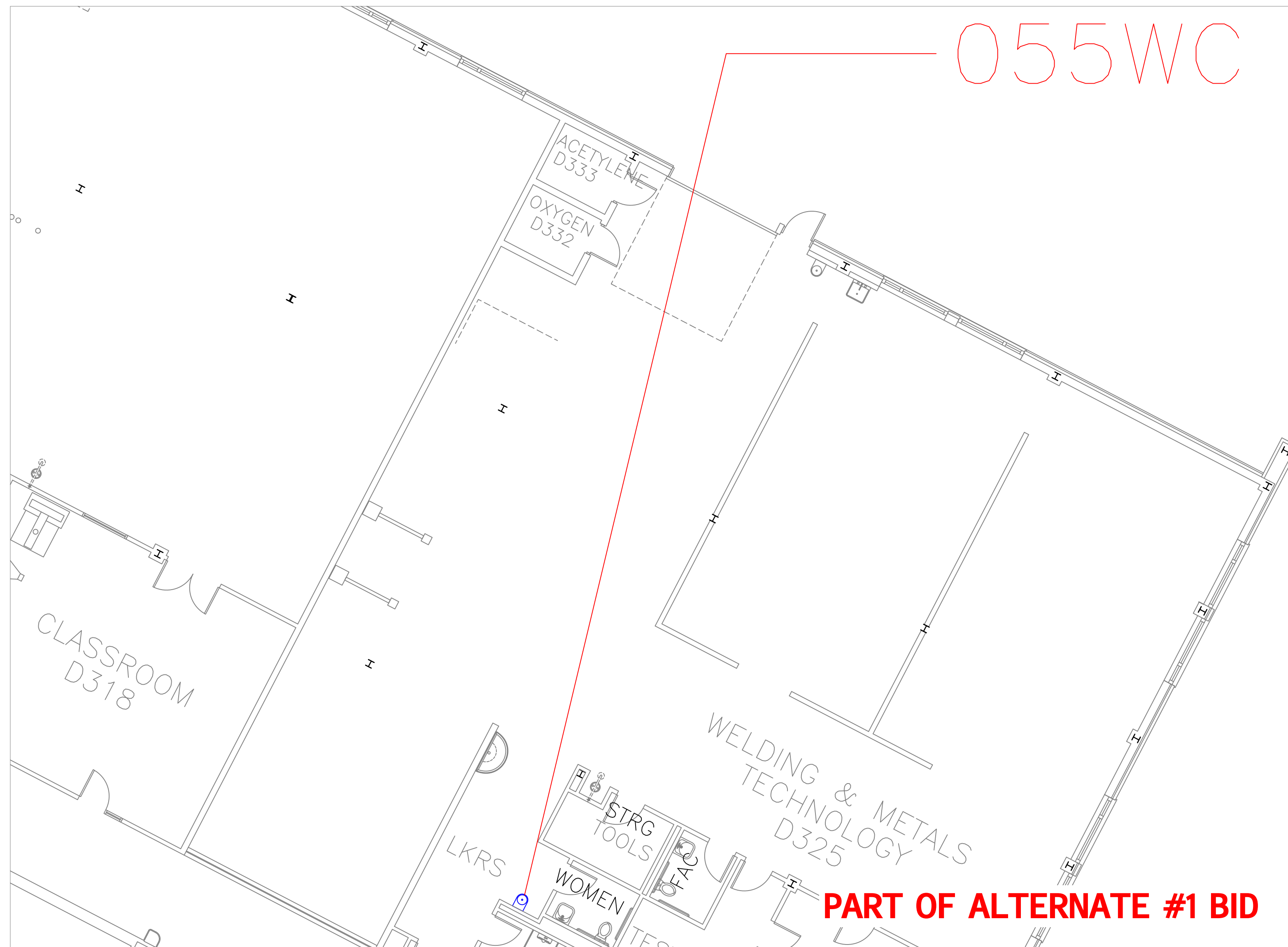

FLOOR PLAN OF UNIT 055WC

SCALE: 1/8" = 1'-0"

21
A55

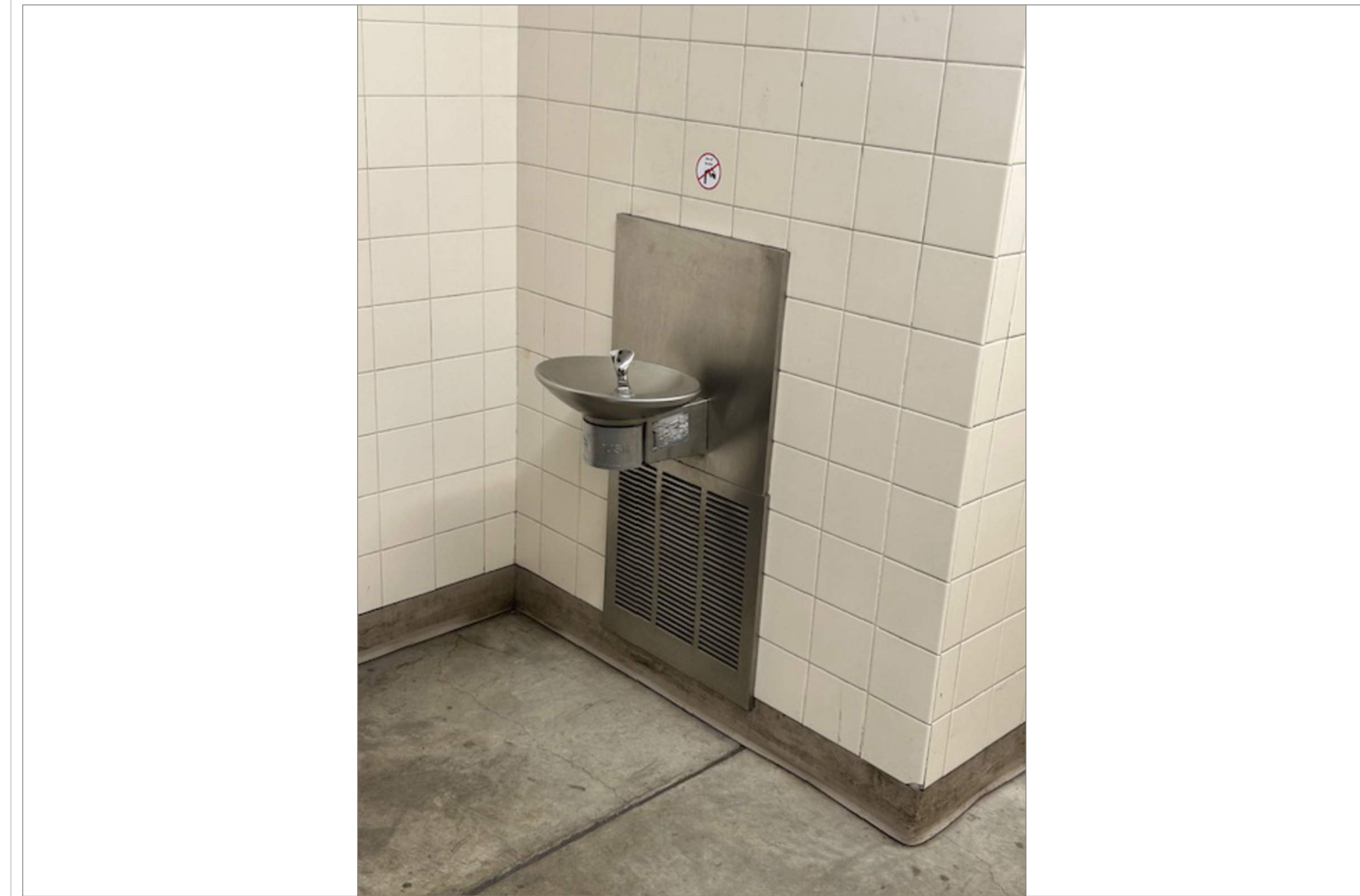

TECH HIGH BLDG D 3RD FLR RM D325 WELDING TECH

SCALE: NTS

21A
A55

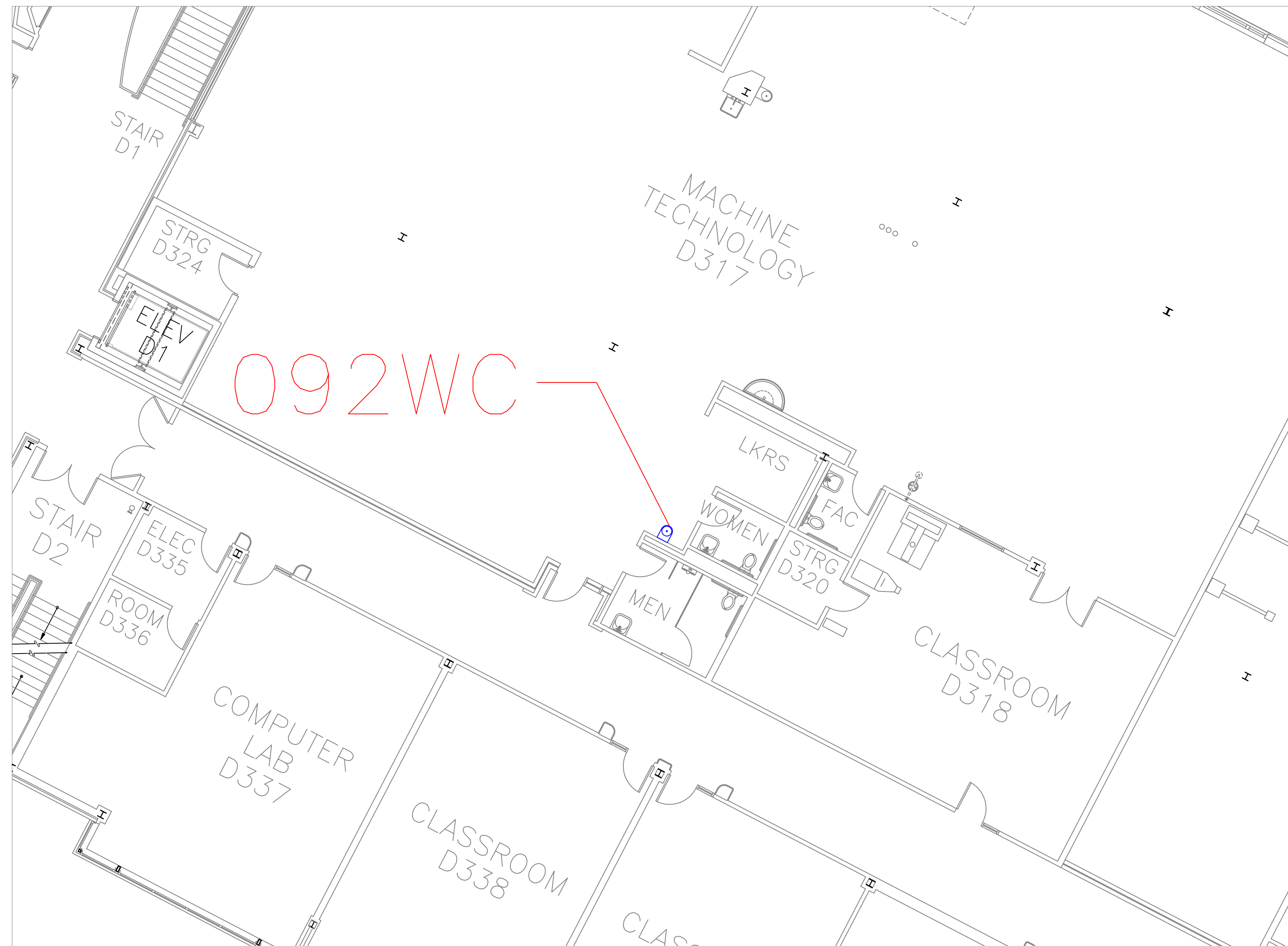

FLOOR PLAN OF UNIT 092WC

SCALE: 1/8" = 1'-0"

22
A55

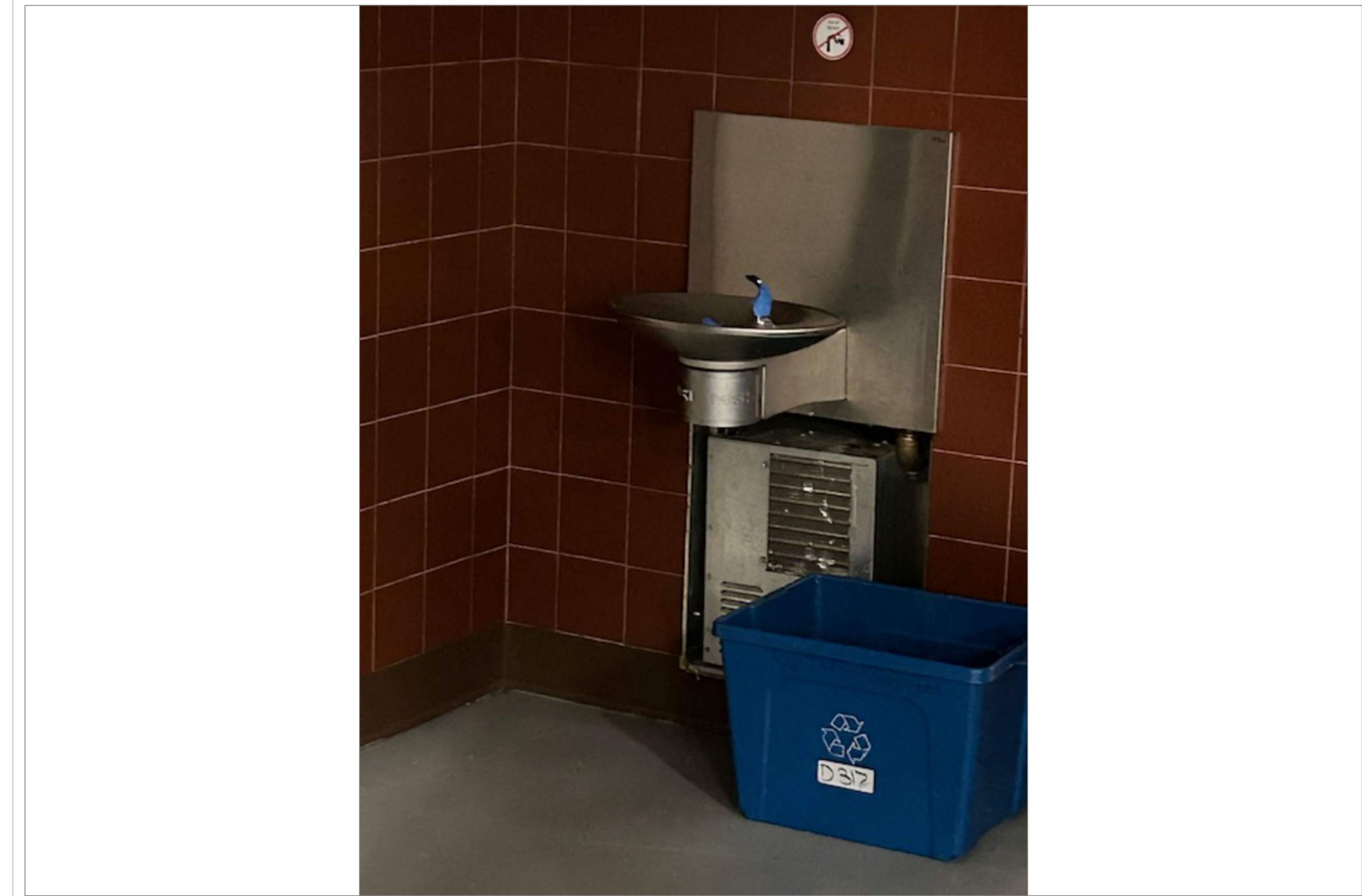

TECH HIGH BLDG D 3RD FLR RM D317 MACHINE TECH

SCALE: NTS

22A
A55

REMARKS:

REVISIONS:

NOTES:

CITY OF WORCESTER



WORCESTER
PUBLIC SCHOOLS

PREPARED BY:

EDWARD L. STEVENS - CAD OPERATOR
RYAN B. HACKER - ASST. DIRECTOR

FACILITIES MANAGEMENT
DEPARTMENT

115 N.E. CUTOFF
WORCESTER, MA 01606

PROJECT TITLE:

DISTRICT-WIDE
DRINKING FOUNTAIN
REPLACEMENT PROJECT

VARIOUS LOCATIONS:
WORCESTER, MA

DRAWING NAME:

WORCESTER TECHNICAL HIGH
BOTTLE FILLER LOCATIONS

DATE:

2024-03-01

SCALE:

AS NOTED

FILE NAME

TECHHIGH-ESSER-011

DRAWING NUMBER:

A55

SHEET

59

OF

60

48
24
12
0 3 6
SCALE IN FEET

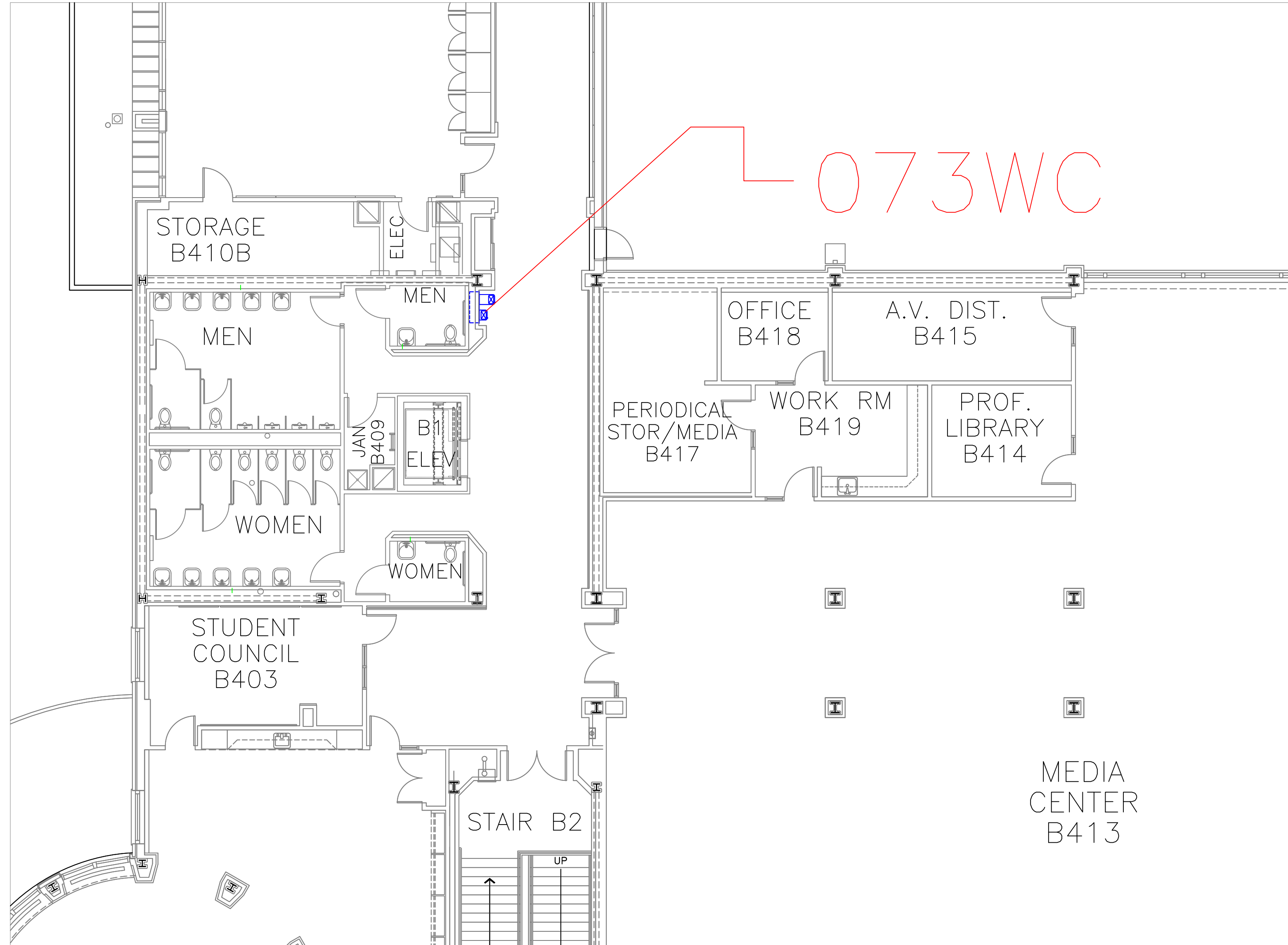

FLOOR PLAN OF UNIT 073WC

SCALE: 1/8" = 1'-0"

23
A56

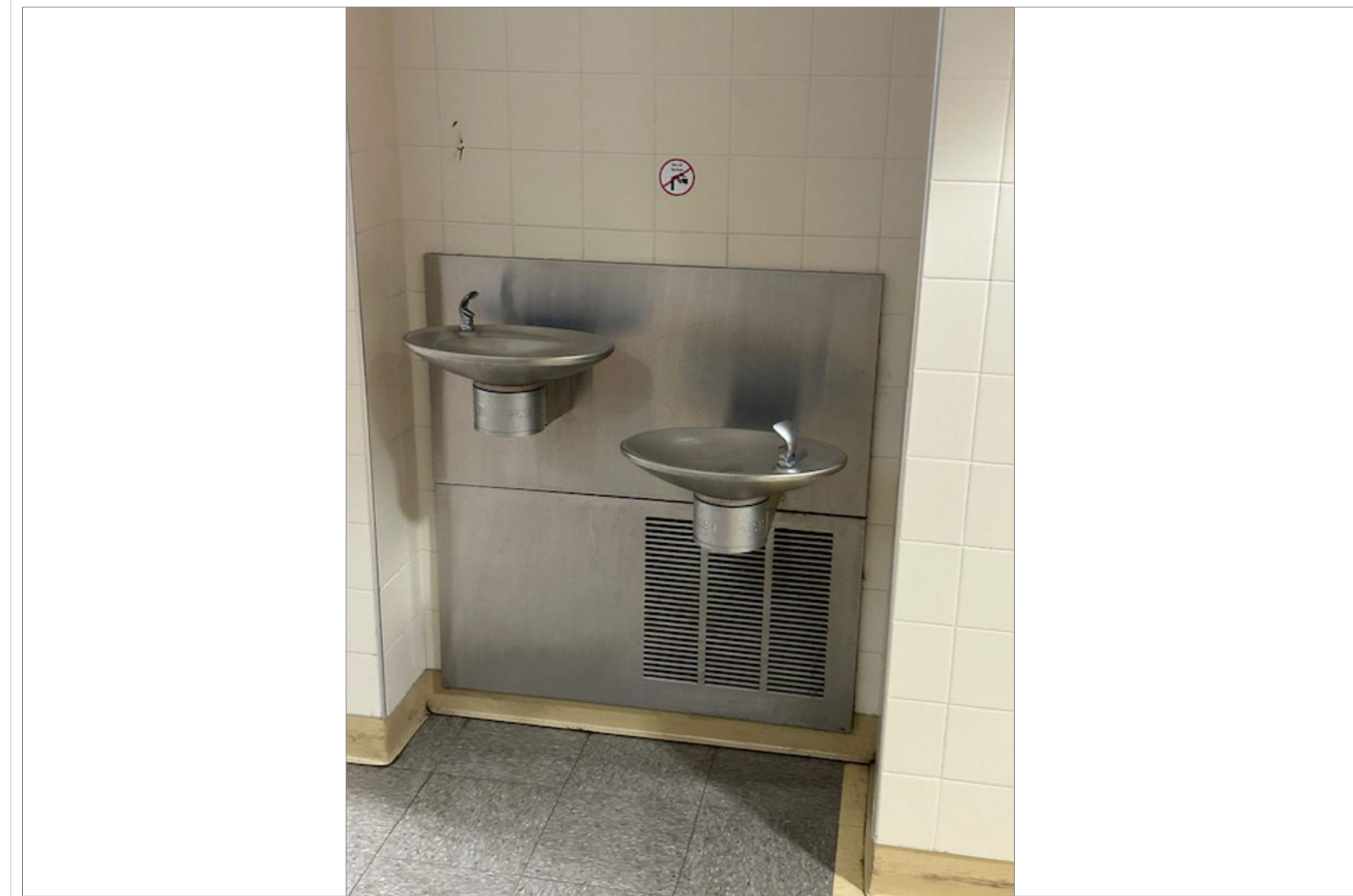

TECH HIGH BLDG B 4TH FLR HALL OUTSIDE MENS RM

SCALE: NTS

23A
A56

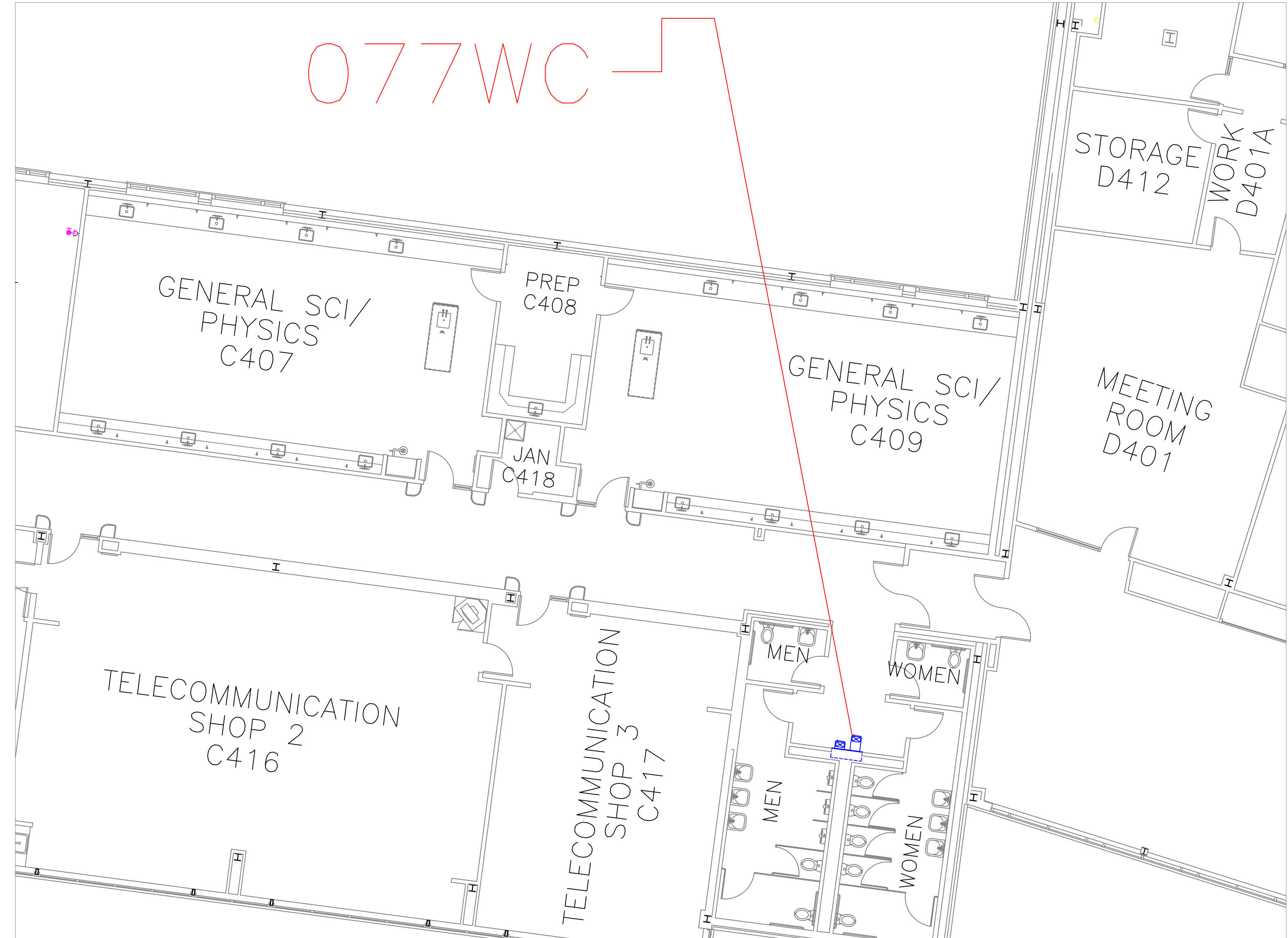

FLOOR PLAN OF UNIT 077WC

SCALE: 1/8" = 1'-0"

24
A56

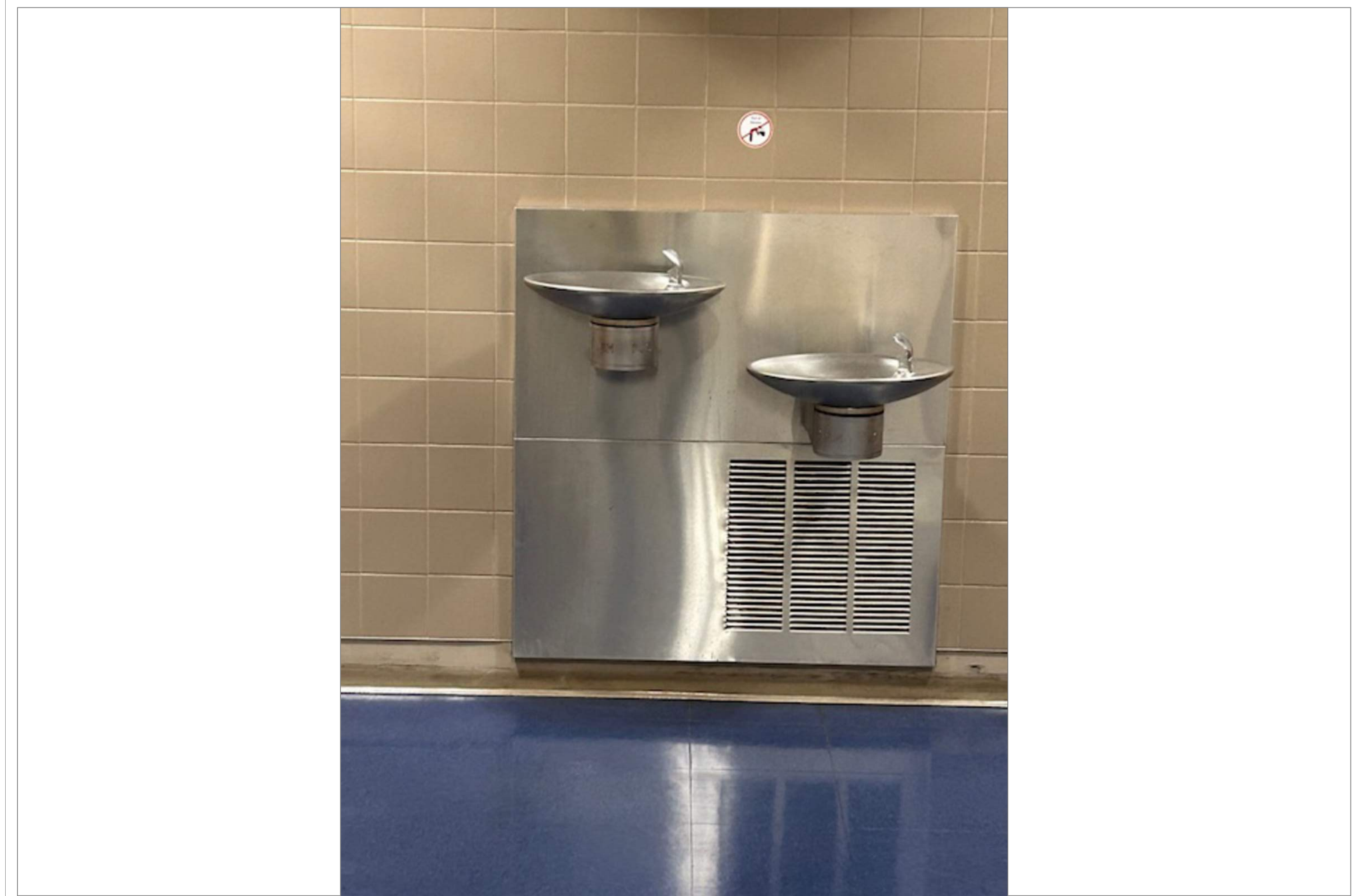

TECH HIGH BLDG C 4TH FLR BETWEEN MENS/WOMENS RM

SCALE: NTS

24A
A56

REMARKS:

REVISIONS:

NOTES:

CITY OF WORCESTER



WORCESTER
PUBLIC SCHOOLS

PREPARED BY:

EDWARD L. STEVENS - CAD OPERATOR
RYAN B. HACKER - ASST. DIRECTOR

FACILITIES MANAGEMENT
DEPARTMENT

115 N.E. CUTOFF
WORCESTER, MA 01606

PROJECT TITLE:

DISTRICT-WIDE
DRINKING FOUNTAIN
REPLACEMENT PROJECT

VARIOUS LOCATIONS:
WORCESTER, MA

DRAWING NAME:

WORCESTER TECHNICAL HIGH
BOTTLE FILLER LOCATIONS

DATE:

2024-03-01

SCALE:

AS NOTED

FILE NAME

TECHHIGH-ESSER-012

DRAWING NUMBER:

A56

SHEET 60 OF 60