

**PURCHASING DIVISION
CITY OF WORCESTER
MASSACHUSETTS 01608-1895
ROOM 201 - CITY HALL, 455 MAIN ST.
PHONE (508) 799-1220**

**SEALED BID INVITATION
(Labor, - Filed Sub-Bids NOT Required)
M.G.L. Chapter 30, §39M /
M.G.L. Chapter 149, s.44A (C)**

SEALED BID NO. 8636-W6
DATE: January 23, 2026
CITY OF WORCESTER Christopher J. Gagliastro, MCPPO Purchasing Agent
Buyer: Christopher Gagliastro

All bids are subject to the terms and conditions and specificity herein set forth.

COMPLETE FORM FOR GENERAL BID (ENCLOSED) MUST BE SUBMITTED IN A SEALED ENVELOPE:

DATE: February 25, 2026 TIME: 10:00 A.M. LOCAL TIME

PLACE: Purchasing Division, Room 201, City Hall, Worcester, Massachusetts

MARK SEALED ENVELOPE **"Sealed Bid No. 8636-W6, Demolition – 19 Hilma Street / DIS-CDBG"**

The name and address of the bidder must appear in the upper left-hand corner of the envelope. The City of Worcester is not responsible for bids not properly marked.

A COMPLETE BID PACKAGE SUBMISSION CONSISTS OF THE FOLLOWING:

- Form for General Bid (80 – 85)
- Bid Security (5% of Total Bid)
- Forms required by City Programs & Policies

OTHER CONDITIONS:

- Funding for this project, or a portion thereof, is being provided by Community Development Block Grant funds. Please refer to the federal requirements associated with CDBG funded projects included within this bid.
- All materials and services under this bid/contract must comply with all CDBG funding regulations, including but not limited to, Section 3 (24 CFR Part 75), Buy American requirements, compliance with the Davis Bacon Act, payments bonds if the project value exceeds \$100,000, and registry with SAM.gov (this will necessitate vendors to have an active federal Unique Entity Identifier (UEI) number).

- **Any and all questions must be referred in writing to Chris Gagliastro via e-mail at gagliastroc@worcesterma.gov**

A pre-bid meeting will be held on February 13, 2026 at 10:00 AM at 19 Hilma Street, Worcester, MA

GENERAL DOCUMENTS

TABLE OF CONTENTS

ARTICLE 101 : INSTRUCTIONS TO BIDDERS

- Section 1 - Introduction; Definitions
- Section 2 - Availability of Contract Documents
- Section 3 - Examination of Site and Contract Documents; Pre-Bid Conference
- Section 4 - Addenda and Interpretation of Contract Documents
- Section 5 - Wage Rates
- Section 6 - Sales Tax
- Section 7 - Preparation and Submission of Bids
- Section 8 - Receipt of Bids
- Section 9 - Bid Deposit
- Section 10 - Rejection of Bids
- Section 11 - Award of Contract
- Section 12 - Certificates and Documents to be Furnished upon Execution of the Contract
- Section 13 - Minority/Women Business Enterprise Program

ARTICLE 102 : GENERAL CONDITIONS OF THE CONTRACT FOR CONSTRUCTION

1. GENERAL PROVISIONS

- 1.1 Definitions
- 1.2 Execution, Correlation & Intent
- 1.3 Ownership and Use of Documents

2. ARCHITECT

- 2.1 Definition
- 2.2 Administration of the Contract

3. OWNER

- 3.1 Definition
- 3.2 Information and Services Required of the Owner
- 3.3 Owner's Right to Stop the Work
- 3.4 Owner's Right to Carry Out the Work

4. CONTRACTOR

- 4.1 Definition
- 4.2 Review of Contract Documents
- 4.3 Supervision and Construction Procedures
- 4.4 Labor and Materials
- 4.5 Warranty
- 4.6 Taxes
- 4.7 Permits, Fees and Notices
- 4.8 Allowances
- 4.9 Superintendence
- 4.10 Progress Schedule
- 4.11 Documents and Samples at the Site
- 4.12 Shop Drawings, Project Data and Samples
- 4.13 Use of Site
- 4.14 Cutting and Patching Work
- 4.15 Cleaning Up
- 4.16 Communications
- 4.17 Royalties and Patents
- 4.18 Indemnification

5. SUBCONTRACTORS

- 5.1 Definition
- 5.2 Award of Subcontracts and other Contract
for Portions of the Work
- 5.3 Subcontractual Relations

6. WORK BY OWNER OR BY SEPARATE CONTRACTORS

- 6.1 Owner's Right to Perform Work and to
Award Separate Contracts
- 6.2 Mutual Responsibility
- 6.3 Owner's Right to Clean Up

7. MISCELLANEOUS PROVISIONS

- 7.1 Governing Law
- 7.2 Successors and Assigns
- 7.3 Written Notice
- 7.4 Consent or Waiver
- 7.5 Performance Bond and Labor and
Material Payment Bond
- 7.6 Rights and Remedies
- 7.7 Tests

8. TIME

- 8.1 Definitions
- 8.2 Progress and Completion
- 8.3 Delays and Extensions of Time

9. PAYMENTS AND COMPLETION

- 9.1 Contract Sum
- 9.2 Schedule of Values
- 9.3 Applications for Payment
- 9.4 Certificates for Payment
- 9.5 Progress Payments
- 9.6 Payments Withheld
- 9.7 Failure of Payment
- 9.8 Substantial Completion
- 9.9 Final Completion and Final Payment

10. PROTECTION OF PERSONS AND PROPERTY

- 10.1 Safety Precautions and Programs
- 10.2 Safety of Persons and Property
- 10.3 Emergencies

11. INSURANCE

- 11.1 Contractor's Liability Insurance
- 11.2 Owner's Liability Insurance
- 11.3 Property Insurance
- 11.4 Loss of Use Insurance

12. CHANGES IN THE WORK

- 12.1 Change Orders
- 12.2 Claims for Additional Cost
- 12.3 Minor Changes in the Work
- 12.4 Equitable Adjustments

13. UNCOVERING AND CORRECTION OF WORK

- 13.1 Uncovering of Work
- 13.2 Correction of Work
- 13.3 Acceptance of Defective or Non-Conforming Work

ARTICLE 104 : GENERAL BID FORM

STATEMENT OF BIDDER'S QUALIFICATION

ARTICLE 105 : OWNER-CONTRACTOR AGREEMENT

ARTICLE 106 : PAYMENT BOND

ARTICLE 107 : PERFORMANCE BOND

ARTICLE 108 : APPLICATION FOR PAYMENT

- Section 1.1 - Related Documents
- Section 1.2 - Summary
- Section 1.3 - Schedule of Values
- Section 1.4 - Applications for Payment

ARTICLE 109 : MODIFICATION PROCEDURES

- Section 1.1 - Related Documents
- Section 1.2 - Summary
- Section 1.3 - Minor Changes in the Work
- Section 1.4 - Change Order Proposal Requests
- Section 1.5 - Allowances
- Section 1.6 - Change Order Procedures
- Section 1.7 - Overhead and Profit

ARTICLE 110 : PRODUCT SUBSTITUTIONS

Part 1 - General

- Section 1.1 - Related Documents
- Section 1.2 - Summary
- Section 1.3 - Definitions
- Section 1.4 - Submittals

Part 2 - Products

- Section 2.1 - Substitutions

PREVAILING WAGE RATES (Commonwealth of Massachusetts & Federal Davis-Bacon)

ADDITIONAL FUNDING REQUIREMENTS REGARDING HUD – COMMUNITY DEVELOPMENT BLOCK GRANTS (CDBG)

MINORITY/WOMEN BUSINESS ENTERPRISES and WORKER UTILIZATION PROGRAM

<END OF TABLE OF CONTENTS>

ARTICLE 101: INSTRUCTIONS TO BIDDERS

SECTION 1 - INTRODUCTION; DEFINITIONS

1.1 In accordance with an Advertisement for Bids, the City of Worcester (the "Owner") has invited bids for the project described in the specifications contained herein.

1.2 These Instructions to Bidders (the "Instructions") are intended to assist bidders in the preparation of their bids, to call attention to various legal requirements and to set forth certain conditions upon which bids are submitted and received.

1.3 The award of the contract is governed by Chapter 30, s. 39M of the Massachusetts General Laws. Certain provisions of the foregoing statute and of other applicable statutes are summarized in these Instructions. Whenever these Instructions or any other contract documents set forth or summarize applicable statutory provisions, whether or not the statutes have been specifically referred to, such summaries are for convenience only, do not purport to be complete or correct as summaries of any particular material, and shall in no respect supersede, expand or limit rights or duties of the Owner or bidders in matters governed by the statute.

1.4 The following definitions shall apply in these Instructions and in the other Contract Documents:

- 1) The term "bidding documents" shall include the Advertisement for Bids, these Instructions, the bid forms, contract forms and other Contract Documents bound herewith, the Drawings, the Specifications, and all Addenda issued prior to receipt of bids.
- 2) The terms "Addenda" and "Addendum" shall mean written documents and/or drawings issued by the Owner prior to execution of the contract which supplement, modify, correct, explain or interpret the bidding documents.
- 3) All definitions set forth in the Conditions of the Contract or the other Contract Documents as therein defined are applicable to these Instructions and to the other bidding documents
- 4) On any project for the construction, reconstruction, installation, demolition, maintenance or repair of any building, or public work, to be funded in whole or in part by city funds, or funds which, in accordance with a federal or state grant, program, or otherwise, the city expends or administers, or any such project to which the city is a signatory to the

contract therefore, the provisions of this section shall apply and the same shall be referenced in every invitation to bid for such project and, the following paragraphs shall be contained in every resulting contract there from: "It shall be a material breach of this contract if the contractor and each subcontractor shall not at all times adhere to the provisions of § 1A(e)(9) of chapter nine of the Revised Ordinances of the city by limiting their on- site, noise producing construction and related work to the hours specified by said ordinance".

- 5) The director of purchasing, commissioner of code enforcement and the head of any department shall have the authority to adopt any rules and regulations they deem necessary to implement this subsection with respect to contracts generally and the head of the department awarding any such contract shall have the authority to adopt any rules and regulations he or she deems necessary to implement this subsection with respect to any particular project.

SECTION 2 - AVAILABILITY OF CONTRACT DOCUMENTS

2.1 Each person requesting Contract Documents including bid forms, plans and specifications shall proceed as directed in the Advertisement for Bids.

SECTION 3 - EXAMINATION OF SITE AND CONTRACT DOCUMENTS; PRE-BID CONFERENCE

3.1 Before submitting a bid, each bidder must: (a) thoroughly examine the Contract Documents (b) visit the site to fully examine and acquaint himself with local conditions that may in any manner affect cost, progress, or performance of the Work, (c) familiarize himself with federal, state and local laws, ordinances, rules and regulations that may in any manner affect cost, progress or performance of the Work, and (d) study and carefully correlate his observations with the requirements of the Contract Documents. Failure of a bidder to visit the site and acquaint himself with the Contract Documents or to attend the pre-bid conference, if any, shall in no way relieve the bidder from any obligation with respect to his bid.

3.2 On request, the Owner will provide each bidder access to the site to conduct such reasonable investigations and tests as such bidder deems necessary to prepare his bid.

3.3 Each bidder shall promptly notify the Contracting Officer of any ambiguity, inconsistency or error he may discover upon examination of the Contract Documents, the site or other local conditions. Whenever the title "Contracting Officer" is referenced it shall be interpreted as follows: John C. Orrell, Purchasing Director, City of Worcester. The submission of a bid will constitute a representation by the bidder that he has complied with every requirement of this Section 3 and that the Contract Documents are sufficient in scope and detail

to indicate and convey understanding of all terms and conditions for performance of the work of this contract.

SECTION 4 - ADDENDA AND INTERPRETATION OF CONTRACT DOCUMENTS

4.1 All questions and requests for clarifications or interpretations of the meaning of the Contract Documents shall be in writing, addressed to the Purchasing Department, City of Worcester, and to be given consideration must be received at least five (5) days prior to the date fixed for opening of bids.

4.2 Clarifications or such interpretations and any supplemental instructions or forms, if issued, will be issued in the form of written Addenda and when possible, not later than two days before the date fixed for opening of bids. Each bidder shall be responsible for determining that he has received all Addenda issued, and failure of any bidder to receive any such Addendum shall not relieve such bidder from any obligation under its bid as submitted.

4.3 All Addenda so issued shall become part of the Contract Documents.

4.4. Oral clarifications or interpretations will be of no legal effect. The Owner will not be responsible for, and no bidder may rely upon or use as the basis of a claim against the Owner or the Owner's agent, any information, explanation or interpretation of the Contract Documents rendered in any fashion except as herein provided.

SECTION 5 - WAGE RATES

5.1 Minimum rates of wages for work performed under this contract will be as predetermined by the state Department of Labor and Workforce Development, in accordance with the provisions of Sections 27 of Chapter 149 of the Massachusetts General Laws or the requirements of the Secretary of Labor in accordance with the Davis-Bacon Act (40 USC 3141 et. seq.), as amended, whichever is greater.

5.2 Section 27B of said Chapter 149 provides record-keeping requirements for contractors and subcontractors with respect to employees, hours, wages and other matters.

5.3 Bidders' attention is called to Section 148 of Chapter 149 of the Massachusetts General Laws, relating to the weekly payment of wages.

SECTION 6 - SALES TAX

6.1 Section 6(f) of Chapter 54H of the Massachusetts General Laws exempts from Massachusetts sales tax, building materials and supplies to be used in the project, and bidders shall not include in their bids any amount therefor. The number of the

certificate granted by the Commissioner of Revenue for use in obtaining the exemption may be obtained from the City of Worcester.

SECTION 7 - PREPARATION AND SUBMISSION OF BIDS

7.1 Each bid shall be submitted upon the bid forms furnished by the Owner, copies of which are bound with the bid documents. The bid forms shall be submitted, as bound, with the balance of the Contract Documents. All blank spaces shall be filled in, in ink or typewritten, in words or figures. The bid prices for each item on the bid forms shall be stated in both words and figures. Where itemized lump sum or unit prices are called for, all such prices shall be provided by the bidder. In the event of a discrepancy between prices written in words and prices written in figures, the written words shall govern. In the event of a discrepancy between the indicated sum of any column of figures and the correct sum thereof, the correct sum shall govern. The bid shall state the legal name of the bidder and shall be signed in ink by a person or persons legally authorized to bind the bidder to a contract. The name and title of the person or persons signing the bid shall be typed or printed below the signatures.

7.2 Each bid and the bid deposit (described below) shall be submitted to the Owner at the place stated in the Advertisement for Bids in a sealed opaque envelope bearing on the outside the name of the bidder, his address and the title of the project for which the bid is submitted. If forwarded by mail, the sealed bid and the bid deposit shall be enclosed in an envelope with the notation "BID ENCLOSED" on the face and addressed as indicated in the Advertisement for Bids.

7.3 Section 39L of Chapter 30 of the Massachusetts General Laws prohibits the Owner from entering into a contract for this work with, and shall not approve as a subcontractor furnishing labor and materials for a part of any such work, a foreign corporation which has not filed with the Owner, a certificate of the state secretary stating that such corporation has complied with M.G.L. c. 181, sections 3 and 5. Therefore, every Foreign Corporation must furnish a certified copy of its Certificate of Registration that has been duly filed with the state secretary's office. Any bid, general or sub, of a foreign corporation submitted without a Certificate may be rejected pursuant to Section 11.

SECTION 8 - RECEIPT OF BIDS

8.1 All bidders are cautioned to allow ample time for transmittal of bids. Bidders are solely responsible for delivery to and receipt by the Owner of bids at the place stated in the advertisement for Bids. Bids received after the specified time or at other than the specified location will not be accepted or recognized. The time of receipt will determine the acceptability of mailed bids, regardless of postmark.

8.2 Any bid may be withdrawn by the bidder or his duly authorized representative by written notice received by the Owner at the address for receipt of bids specified

in the Advertisement for Bids prior to the time scheduled for the opening of such bids or authorized postponement thereof. No bid may be withdrawn for sixty (60) days, Saturdays, Sundays and legal holidays excluded, after the opening of general bids. No telephone or telegraphic bid, change in bid or withdrawal of bid will be received or recognized. A bid may be amended or modified only by withdrawing the bid and resubmitting another bid prior to the time for the opening of bids.

8.3 Bids will be opened and read publicly at the place and time stated in the Advertisement for Bids or the authorized postponement thereof. Bidders or their authorized representatives are invited to be present.

SECTION 9 - BID DEPOSIT

9.1 Each bid must be accompanied by a bid deposit in the form of a bid bond, or a certified check on, or a treasurer's or cashier check issued by, a responsible bank or trust company, payable to the City of Worcester. A bid bond shall be

- a) in form satisfactory to the Owner substantially conforming to the sample contained in the Contract Documents,
- b) with a surety company qualified to do business (licensed) in the Commonwealth of Massachusetts and satisfactory to the Owner, and
- c) conditioned upon the faithful performance by the principal of the agreements contained in the bid. The bid deposit shall be in the amount of 5% of the value of the bid.

SECTION 10 - REJECTION OF BIDS

10.1 The Owner shall reject every general bid which is not accompanied by the required bid deposit, or which otherwise does not conform to the statutory requirements or the bid documents.

10.2 The Owner reserves the right to reject any and all general bids which contains erasures, alterations, additions, errors or irregularities of any kind, or which contains proposed prices for any class or item of work which are, in the judgment of the Owner, substantially less or more than the actual cost to complete the work; provided, however, that the Owner reserves the right to waive any and all informalities as to form. Matters as to substance shall not be waived.

SECTION 11 - AWARD OF CONTRACT

11.1 The general contract will be awarded to the lowest responsible and eligible general bidder complying with the conditions and requirements provided in these Instructions, the bid forms and the other bid documents.

11.2 Award of the contract will be made within ninety (90) days, Saturdays, Sundays and legal holidays excluded, after (i) the opening of the bids or (ii) the receipt by the Owner of any approvals necessary from federal or state agencies in connection with the project, whichever is later.

11.3 The successful bidder will be notified in writing, by mail or otherwise, that his bid has been accepted and that he has been awarded the contract. The successful bidder shall execute the contract and furnish the required bonds, at the offices of the Owner within five (5) days, Saturdays, Sundays and legal holidays excluded, after presentation of the contract to him or notice to him that the contract is ready for execution.

11.4 If the bidder selected as the general contractor fails to perform his agreement to execute the contract in accordance with the terms of his bid and furnish a performance bond and also a labor and materials payment bond as stated in his bid, the award will be made to the next lowest responsible and eligible general bidder.

SECTION 12 - CERTIFICATES AND DOCUMENTS TO BE FURNISHED UPON EXECUTION OF THE CONTRACT

12.1 Pursuant to Sections 49A of Chapter 62C of the Massachusetts General Laws the contractor must certify that it has complied with all laws of the Commonwealth of Massachusetts relating to taxes. A form of certificate for this purpose is included in the Contract Documents.

12.2 Prior to commencement of work, the contractor must furnish to the Owner certificates evidencing required insurance coverage in accordance with the provisions of the insurance requirements contained in the Supplementary Conditions of the Contract.

12.3 The affidavit of compliance with certain laws of the Commonwealth relating to corporations, and evidence of corporate authority with respect to execution of the contract documents on behalf of the contractor, on the form contained in the bidding documents, must be furnished by the contractor to the Owner at the time of execution of the contract.

12.4 A performance bond and a labor and materials payment bond, each in the amount of the contract sum, must be furnished by the general contractor as stated in the bid form. Such bonds must be on the forms contained in the bid documents and must be executed and delivered to the Owner at the time of execution of the contract. Each attorney-in-fact who executes such a bond on behalf of the surety must affix thereto a certified and current copy of his power of attorney.

SECTION 13 - MINORITY/WOMEN BUSINESS ENTERPRISE PROGRAM

- 13.1 The Owner has established goals for the participation of minority and women contractors and subcontractors on all City projects. In furtherance thereof, the City of Worcester's Supplemental Equal Employment Opportunity Anti-Discrimination and Affirmative Action Program is included in the Bidding Documents, and all bidders shall comply with the requirements set forth therein.

**ARTICLE 102:
GENERAL CONDITIONS OF THE CONTRACT FOR CONSTRUCTION**

**SECTION 1
GENERAL PROVISIONS**

1.1 DEFINITIONS

1.1.1 THE CONTRACT DOCUMENTS

The Contract Documents consist of the Owner-Contractor Agreement, the Conditions of the Contract (General, Supplementary and other Conditions), Performance Bond, Payment Bond, Vote of Corporation, Information to Bidders, Bid Proposal, the Drawings, the Specifications, and all Addenda issued prior to and all Modifications issued after execution of the Contract. A Modification is (1) a written amendment to the Contract signed by both parties, (2) a Change Order, (3) a written interpretation issued by the Contracting Officer pursuant to Subparagraph 2.2.3, or (4) a written order for a minor change in the Work issued by the Contracting Officer pursuant to Paragraph 12.3. The Contract Documents do not include Bidding Documents such as, sample forms, or portions of Addenda relating to any of these, or any other documents, unless specifically enumerated in the Owner-Contractor Agreement. The Drawings of this Contract shall be as listed on the cover sheet of the Drawings, as applicable. The Specifications of this Contract shall be listed on the Index to the Technical Specifications. In the event of any conflict among the Contract Documents, the Documents shall be construed according to the following priorities: Highest Priority - Modifications, Second Priority-Agreement, Third Priority - Addenda-later date to take precedence, Fourth Priority - Special Requirements, Fifth Priority - Special Conditions, Sixth Priority - Supplementary General Conditions, Seventh Priority - General Conditions, Eighth Priority - Specifications, Ninth Priority - Drawings.

1.1.2 THE CONTRACT

The Contract Documents form the Contract for Construction. This Contract represents the entire and integrated agreement between the parties hereto and supersedes all prior negotiations, representations, or agreements, either written or oral. The Contract may be amended or modified only by a Modification as defined in Subparagraph 1.1.1. These General Conditions, wherever applicable, shall be construed consistent with, and terms of the Owner-Contractor Agreement, provided further however, that the terms of such Agreement shall take precedence, as provided in Subparagraph 1.1.1. Except for the special agreements in Paragraph 4.18, nothing contained in the Contract Documents shall be construed to create any contractual relationship of any kind between the Architect and the Contractor. Nothing contained in the Contract Documents shall create any contractual relationship between the Owner or the Architect and any Subcontractor or Sub-subcontractor.

1.1.3 THE WORK

The Work comprises the completed construction required by the Contract Documents and includes all labor necessary to produce such construction, and all materials and equipment incorporated or to be incorporated in such construction.

1.1.4 THE PROJECT

The Project is the total construction of which the Work performed under the Contract Documents may be the whole or a part.

1.2 EXECUTION, CORRELATION AND INTENT

1.2.1 The Contract Documents shall be signed in not less than duplicate by the Owner and the Contractor.

1.2.2 By executing the Contract, the Contractor represents that he has visited the site, familiarized himself with the local conditions under which the Work is to be performed, and correlated his observations with the requirements of the Contract Documents.

1.2.3 The intent of the Contract Documents is to include all items necessary for the proper execution and completion of the Work. The Contract Documents are complementary, and what is required by any one shall be as binding as if required by all. Work not covered in the Contract Documents will not be required unless it is consistent therewith and is reasonably inferable therefrom as being necessary to produce the intended results. Words and abbreviations which have well-known technical or trade meanings are used in the Contract Documents in accordance with such recognized meanings. All work mentioned or indicated in the Contract Documents shall be performed by the Contractor as part of this Contract unless it is specifically indicated in the Contract Documents that such work is to be done by

others. Should the drawings or the Specifications disagree in themselves or with each other, the Contractor shall provide the better quality or greater quantity of work and/or materials unless otherwise directed by written addendum to the Contract.

1.2.4 The organization of the Specifications into divisions, sections and articles, and the arrangement of Drawings shall not control the Contractor in dividing the Work among Subcontractors or in establishing the extent of Work to be performed by any trade. The Contractor and all Subcontractors shall refer to all of the Drawings, including those showing primarily the work of the mechanical, electrical and other specialized trades, and to all of the Sections of the Specifications, and shall perform all work reasonably inferable therefrom as being necessary to produce the indicated results.

1.2.5 All indications or notations which apply to one of a number of similar situations, materials or processes shall be deemed to apply to all such situations, materials or processes wherever they appear in the Work, except where a contrary result is clearly indicated by the Contract Documents.

1.2.6 Where codes, standards, requirements and publications of public and private bodies are referred to in the Specifications, references shall be understood to be to the latest revision prior to the date of receiving bids, except where otherwise indicated.

1.2.7 Where no explicit quality or standards for materials or workmanship are established for work, such work is to be of good quality for the intended use and consistent with the quality of the surrounding work and of the construction of the Project generally.

1.2.8 All manufactured articles, materials, and equipment shall be applied, installed, connected, erected, used, cleaned, and conditioned in accordance with the manufacturer's written or printed directions and instructions unless otherwise indicated in the Contract Documents.

1.2.9 Any test boring or soil test information included with the Contract Documents or otherwise made accessible to the Contractor was obtained by the Owner or Architect for use by the Architect in the design. The Owner and Architect do not hold out such information to the Contractor as an accurate or approximate indication of subsurface conditions, and no claim for extra cost or extension of time resulting from a reliance by the Contractor on such information shall be allowed except as provided in M.G.L. c. 30, section 39N.

1.3 OWNERSHIP AND USE OF DOCUMENTS

1.3.1 All Drawings and Specifications furnished by the Architect, and all copies thereof and the copyright therein, are the property of the Architect or the Owner. They are to be used only with respect to this Project and are not to be used on

any other project. With the exception of one contract set for each party to the Contract, such documents are to be returned or suitably accounted for to the Architect on request at the completion of the Work. Submission or distribution to meet official regulatory requirements or for other purposes in connection with the Project is not to be construed as publication in derogation of the Architect's or Owner's common law copyright or other reserved rights.

SECTION 2 ARCHITECT

2.1 DEFINITION

2.1.1 The term Architect refers to either, (a) a professionally licensed architect, engineer, or landscape architect, hired or used by the City, or in the absence of thereof, (b) the Contracting Officer identified in the Instruction to Bidders. The Architect is referred to throughout the Contract Documents as if singular in number and masculine in gender.

2.2 ADMINISTRATION OF THE CONTRACT

2.2.1 The Architect will provide administration of the Contract as herein described and pursuant to the terms of the contract between the Architect and the Owner.

2.2.2 The Architect will be the Owner's representative during construction and until final payment is due. The Architect will advise and consult with the Owner. The Owner's instructions to the Contractor shall be forwarded through the Architect. The Architect will have the authority to act on behalf of the Owner only to the extent provided in the Contract Documents and the Design Services Agreement between the two, unless otherwise modified by written instrument in accordance with Subparagraph 2.2.17.

2.2.3 The Architect will visit the site at intervals appropriate to the stage of construction to familiarize himself generally with the progress and quality of the Work and to determine in general if the Work is proceeding in accordance with the Contract Documents. However, the Architect will not be required to make exhaustive or continuous on-site inspections to check the quality or quantity of the Work. On the basis of his on-site observations as an architect, he will keep the Owner informed of the progress of the Work, and will endeavor to guard the Owner against defects and deficiencies in the Work of the Contractor.

2.2.4 The Architect will not be responsible for and will not have control or charge of construction means, methods, techniques, sequences or procedures, or for safety precautions and programs in connection with the Work, and he will not be responsible for the Contractor's failure to carry out the Work in accordance with the Contract Documents. The Architect will not be responsible for or have control or charge over the acts or omissions of the Contractor, Subcontractors, or any of their agents or employees, or any other persons performing any of the Work.

2.2.5 The Architect shall at all times have access to the Work wherever it is in preparation and progress. The Contractor shall provide facilities for such access so the Architect may perform his functions under the Contract Documents.

2.2.6 Based on the Architect's observations and an evaluation of the Contractor's Applications for Payment, the Architect will determine the amounts owing to the Contractor and will certify Certificates for Payment in such amounts, as provided in Paragraph 9.4.

2.2.7 The Architect will be the interpreter of the requirements of the Contract Documents and the judge of the performance thereunder by both the Owner and Contractor.

2.2.8 The Architect will render interpretations necessary for the proper execution or progress of the Work, with reasonable promptness and in accordance with M.G.L. c. 30, section 39P, or any lesser time limit agreed upon. Either party to the Contract may make written request to the Architect for such interpretations.

2.2.9 Claims, disputes and other matters in question between the Contractor and the Owner relating to the execution of progress of the Work or the interpretation of the Contract Documents shall be referred initially to the Architect for decision, which he will render in writing within a reasonable time.

2.2.10 All interpretations and decisions of the Architect shall be consistent with the intent of and reasonably inferable from the Contract Documents and will be in writing or in the form of drawings. In his capacity as interpreter and judge, he will endeavor to secure faithful performance by both the Owner and the Contractor, will not show partiality to either, and will not be liable for the result of any interpretation or decision rendered in good faith, and in the absence of negligence, in such capacity.

2.2.11 The Architect's decisions in matters relating to artistic effect will be final if consistent with the intent of the Contract Documents.

2.2.12 The Architect will have authority to reject Work that does not conform to the Contract Documents. Whenever, in his opinion, he considers it necessary or advisable for the implementation of the intent of the Contract Documents, he will have authority to require special inspection or testing of the Work in accordance with Subparagraph 7.7.2, whether or not such Work be then fabricated, installed or completed. However, neither the Architect's authority to act under this Subparagraph 2.2.12 nor any decision made by him in good faith either to exercise or not to exercise such authority, shall give rise to any duty or responsibility of the Architect to the Contractor, any Subcontractor, any of their agents or employees, or any other person performing any of the Work.

2.2.13 The Architect will review and approve or take other appropriate action upon Contractor's submittals such as Shop Drawings, Product Data and Samples, but only for conformance with the design concept of the Work and with the information given in the Contract Documents. Such action shall be taken with reasonable promptness so as to cause no delay. The Architect's approval of a special item shall not indicate approval of an assembly of which the item is a component.

2.2.14 The Architect will prepare Change Orders in accordance with Article 12, and will have authority to order minor changes in the Work as provided in Subparagraph 12.3.1.

2.2.15 The Architect will conduct inspections to determine the dates of Substantial Completion and final completion, will receive and forward to the Owner for the Owner's review written warranties and related documents required by the Contract and assembled by the Contractor, and will issue a final Certificate of Payment upon compliance with the requirements of Paragraph 9.9.

2.2.16 If the Owner and Architect agree, the Architect will provide one or more Project Representatives to assist the Architect in carrying out his responsibilities at the site. The duties, responsibilities and limitations of authority of any such Project Representative shall be as set forth in an exhibit to be incorporated in the Contract Documents.

2.2.17 The duties, responsibilities, and limitations of authority of the Architect as the Owner's representative during construction, as set forth in the Contract Documents and the contract between the two, will not be modified or extended without consent of the Owner and the Architect.

2.2.18 In case of the termination of the employment of the Architect, the Owner shall appoint an architect against whom the Contractor makes no reasonable objection whose status under the Contract Documents shall be the same as that of the former architect.

SECTION 3 OWNER

3.1 DEFINITION

3.1.1 The term Owner means the city of Worcester.

INFORMATION AND SERVICES REQUIRED OF THE OWNER

3.2.1 The Owner shall, at the time of execution of the Owner-Contractor Agreement, furnish the certification of adequate appropriation pursuant to M.G.L. Chapter 44, section 31C of the General Laws.

3.2.2 The Owner shall furnish existing surveys, if any, describing the physical characteristics, legal limitations and utility locations for the site of the Project, and a legal description of the site.

3.2.3 Except as provided in Subparagraph 4.7.1, the Owner shall secure and pay for necessary approvals, easements, assessments and charges required for the construction, use or occupancy of permanent structures or for permanent changes in existing facilities.

3.2.4 Information or services under the Owner's control shall be furnished by the Owner with reasonable promptness after receipt from the Contractor of a written request for such information or services.

3.2.5 Unless otherwise provided in the Contract Documents, the Contractor will be furnished, free of charge, three (3) copies of Drawings and Specifications reasonably necessary for the execution of the Work.

3.2.6 The Owner shall forward all instructions to the Contractor through the Architect.

3.2.7 The foregoing are in addition to other duties and responsibilities of the Owner enumerated herein and especially those in respect to Work by Owner or by Separate Contractors, Payments and Completion, and Insurance in Articles 6, 9 and 11 respectively.

3.3 OWNER'S RIGHT TO STOP THE WORK

3.3.1 If the Contractor fails to correct defective Work as required by Paragraph 13.2 or persistently fails to carry out the Work in accordance with the Contract Documents, the Owner, by a written order signed personally or by an agent specifically so empowered by the Owner in writing, may order the Contractor to stop the Work, or any portion thereof, until the cause for such order has been eliminated; however, this right of the Owner to stop the Work shall not give rise to any duty on the part of the Owner to exercise this right for the benefit of the Contractor or any other person or entity, except to the extent required by Subparagraph 6.1.3.

3.4 OWNER'S RIGHT TO CARRY OUT THE WORK

3.4.1 If the Contractor defaults or neglects to carry out the Work in accordance with the Contract Documents and fails within seven days after receipt of written notice from the Owner to commence and continue correction of such default or neglect with diligence and promptness, the Owner may, without prejudice to any other remedy he may have, make good such deficiencies. In such case an appropriate Change Order shall be issued deducting from the payments then or thereafter due the Contractor the cost of correcting such deficiencies, including compensation for the Architect's additional services made necessary by such

default, neglect or failure. Such action by the Owner and the amount charged to the Contractor are both subject to prior notice being given to the Architect by the Owner. If the payments then or thereafter due the Contractor are not sufficient to cover such amount, the Contractor shall pay the difference to the Owner.

SECTION 4 CONTRACTOR

4.1 DEFINITION

4.1.1 The Contractor is the person or entity identified as such in the Owner-Contractor Agreement and is referred to throughout the Contract Documents as if singular in number and masculine in gender. The term Contractor means the Contractor or his authorized representative.

4.2 REVIEW OF CONTRACT DOCUMENTS

4.2.1 Before starting the Work, and at frequent intervals during the progress thereof, the Contractor shall carefully study and compare the Agreement, Conditions of the Contract, Drawings, Specifications, Addenda and other Contract Documents and shall at once report to the Architect any error, inconsistency or omission he may discover. Any necessary change shall be ordered as provided in Article 12, subject to the requirements of paragraph 1.2 and other provisions of the Contract Documents. If the Contractor proceeds with the Work without such notice to the Architect, having discovered such errors, inconsistencies or omissions, or if by reasonably study of the Contract Documents he could have discovered such, the Contractor shall bear all costs arising therefrom.

4.2.2 The Contractor shall give the Architect timely notice of any additional design drawings, specifications, or instructions required to define the Work in greater detail, or to permit the proper progress of the Work.

4.2.3 The Contractor shall not proceed with any Work not clearly and consistently defined in detail in the Contract Documents, but shall request additional drawings or instructions from the Architect as provided in subparagraph 4.2.2. If the Contractor proceeds with such Work without obtaining further drawings or instructions, he shall correct Work incorrectly done at his own expense.

4.2.4 The Contractor hereby acknowledges that all or a portion of the funding for this Project is from the United States Department of Housing and Urban Development ("HUD"), through its Community Development Block Grant ("CDBG") program, pursuant to a Grant Agreement between the Owner and HUD ("Grant Agreement"). Contractor shall comply with the requirements of Title 24 of the Code of Federal Regulations, Part 570, including but not limited to subpart K, and as further set forth at Exhibit A, as well as any and all requirements of the Granting Authority.

SUPERVISION AND CONSTRUCTION PROCEDURES

4.3.1 The Contractor shall supervise and direct the Work, using his best skill and attention. He shall be solely responsible for all construction means, methods, techniques, sequences and procedures and for coordinating all portions of the Work under the Contract.

4.3.2 The Contractor shall be responsible to the Owner for the acts and omissions of his employees, Subcontractors and their agents and employees, and other persons performing any of the Work under a contract with the Contractor.

4.3.3 The Contractor shall not be relieved from his obligations to perform the Work in accordance with the Contract Documents either by the activities or duties of the Architect in his administration of the Contract, or by inspections, tests or approvals required or performed under Paragraph 7.7 by persons other than the Contractor.

4.3.4 Where the Contract Documents refer to particular construction means, methods, techniques, sequences or procedures or indicate or imply that such are to be used in the Work, such mention is intended only to indicate that the operations of the Contractor shall be as to produce at least the quality of work implied by the operations described, but the actual determination of whether or not the described operations may be safely and suitably employed on the Work shall be the responsibility of the Contractor, who shall notify the Architect in writing of the actual means, methods, techniques, sequences or procedures which will be employed on the Work, if these differ from those mentioned in the Contract Documents. All loss, damage, or liability, or cost of correcting defective work arising from the employment of any construction means, methods, techniques, sequences or procedures shall be borne by the Contractor, notwithstanding that such construction means, methods, techniques, sequences or procedures are referred to, indicated or implied by the Contract Documents, unless the Contractor has given timely notice to the Architect in writing that such means, methods, techniques, sequences or procedures are not safe or suitable, and the Contractor has then been instructed in writing by the Owner to proceed at the Owner's risk.

4.4 LABOR AND MATERIALS

4.4.1 Unless otherwise provided in the Contract Documents, the Contractor shall provide and pay for all labor, materials, equipment, tools, construction equipment and machinery, water, heat, utilities, transportation, and other facilities and services necessary for the proper execution and completion of the Work, whether temporary or permanent and whether or not incorporated or to be incorporated in the Work. The word 'provide' shall mean furnish and install complete, including connections, unless otherwise specified.

4.4.2 The Contractor shall at all times enforce strict discipline and good order among his employees and shall not employ on the Work any unfit person or anyone not skilled in the task assigned to him.

4.5 WARRANTY

4.5.1 The Contractor warrants to the Owner and the Architect that all materials and equipment furnished under this Contract will be new and of recent manufacture unless otherwise specified, and that all Work will be of good quality, free from faults and defects and in conformance with the Contract Documents. All Work not conforming to these requirements, including substitutions not properly approved and authorized, may be considered defective.

4.5.2 The Contractor shall be responsible for determining that all materials furnished for the Work meet all requirements of the Contract Documents. The Architect may require the Contractor to produce reasonable evidence that a material meets such requirements, such as certified reports of past tests by qualified testing laboratories, reports of studies by qualified experts, or other evidence which, in the opinion of the Architect, would lead to a reasonable certainty that any material used, or proposed to be used, in the Work meets the requirements of the Contract Documents. All such data shall be furnished at the Contractor's expense. This provision shall not require the Contractor to pay for periodic testing of different batches of the same material, unless such testing is specifically required by the Contract Documents to be performed at the Contractor's expense.

4.5.3 If the Contractor proposed to use a material which, while suitable for the intended use, deviates in any way from the detailed requirements of the Contract Documents, he shall inform the Architect in writing of the nature of such deviations at the time the material is submitted for approval, and shall request written approval of the deviation from the requirements of the Contract Documents.

4.5.4 In requesting approval of the deviations or substitutions, the Contractor shall provide, upon request, evidence leading to a reasonable certainty that the proposed substitution or deviation will provide a quality of result at least equal to that otherwise attainable. If, in the opinion of the Architect, the evidence presented by the Contractor does not provide a sufficient basis for such reasonable certainty, the Architect may reject such substitution or deviation without further investigation.

4.5.5 The Contract Documents are intended to produce a completed project of consistent character and quality of design. All components of the project have been selected to have a coordinated design in relation to the overall appearance. The Architect shall judge the design and appearance of proposed substitutes on the basis of their suitability in relation to the overall design of the project, as well as for their intrinsic merits. The Architect will not approve as equal to materials specified proposed substitutes which, in his opinion, would be out of character, obtrusive, or otherwise inconsistent with the character or quality of design of the project. In order to permit coordinated design of color and finishes the Contractor shall, if required by the Architect, furnish the substituted material in any color,

finish, texture, or pattern that would have been available from the manufacturer originally specified, at no additional cost to the Owner.

4.5.6 Any additional cost, or any loss or damage arising from the substitution of any material or any method for those originally specified shall be borne by the Contractor, notwithstanding approval or acceptance of such substitution by the Owner or the Architect, unless such substitution was made at the written request or direction of the Owner.

4.5.7 The warranty provided in this paragraph 4.5 shall be in addition to and not in limitation of any other warranty required by the Contract Documents or otherwise prescribed by law.

4.5.8 The Contractor shall procure and deliver to the Architect, no later than the date claimed by the Contractor as the date of Substantial Completion, all special warranties required by the Contract Documents. Delivery by the Contractor shall constitute the Contractor's guarantee to the Owner that the warranty will be performed in accordance with its terms and conditions.

4.6 TAXES

4.6.1 The Contractor shall pay all sales, consumer, use and other similar taxes for the Work or portions thereof provided by the Contractor which are legally enacted at the time bids are received, whether or not yet effective.

4.6.2 IMPORTANT TAX NOTE: This project, being constructed for a political subdivision of the Commonwealth of Massachusetts, is exempt from certain taxes. It is therefore required that the Contractor and all Subcontractors purchasing taxable goods covered by the governing tax codes make known to suppliers the tax-exempt status of the institution in order that such taxes will not appear in the Contract Sum. The Owner will provide the necessary evidence and certificates of its tax exemption upon request of those concerned. The most applicable taxes concerned are:

- a. Federal Excise Taxes as applied to articles which are taxable under Chapter 12 of the Internal Revenue Code of 1954, as amended.
- b. Commonwealth of Massachusetts Sales tax.

4.7 PERMITS, FEES AND NOTICES

4.7.1 Unless otherwise provided in the Contract Documents, the Contractor shall secure and pay for the building permit and for all other permits and governmental fees, licenses and inspections necessary for the proper execution and completion of the Work which are customarily secured after execution of the Contract and which are legally required at the time the bids are received.

4.7.2 The Contractor shall give all notices and comply with all laws, ordinances, rules, regulations, and lawful orders of any public authority bearing on the performance of the Work.

4.7.3 It is not the responsibility of the Contractor to make certain the Contract Documents are in accordance with the applicable laws, statutes, building codes and regulations. If the Contractor observes that any of the Contract Documents are at variance therewith in any respect, he shall promptly notify the Architect in writing, and any necessary changes shall be accomplished by appropriate Modification.

4.7.4 If the Contractor performs any Work knowing it to be contrary to such laws, ordinances, rules and regulations, and without such notice to the Architect, he shall assume full responsibility therefore and shall bear all costs attributable thereto.

4.8 ALLOWANCES

4.8.1. The Contract shall include in the Contract Sum all allowances stated in the Contract Documents. Items covered by these allowances shall be supplied for such amounts and by such persons as the Owner may direct, but the Contractor will not be required to employ persons against whom he makes a reasonable objection. Note, however, that the use of such allowances are prohibited in any contract or work subject to the provisions of M.G.L. c. 149, section 44A.

4.8.2 Unless otherwise provided in the Contract Documents:

.1 these allowances shall cover the cost to the Contractor, less any applicable trade discount, of the materials and equipment required by the allowance delivered at the site, and all applicable taxes;

.2 the Contractor's costs for unloading and handling of the site, labor, installation costs, overhead, profit and other expenses contemplated for the original allowance shall be included in the Contract Sum and not in the allowance;

.3 whenever the cost is more than or less than the allowance, the Contract Sum shall be adjusted accordingly by Change Order, the amount of which will recognize changes, if any, in handling costs on the site, labor, installation costs, overhead, profit and other expenses.

4.9 SUPERINTENDENCE

4.9.1 The Contractor shall employ one (1) competent superintendent who shall be in attendance at the Project site full time during the progress of the Work until the date of substantial completion, and for such additional time thereafter as the Architect may determine to be necessary for the expeditious completion of the Work. The superintendent shall represent the Contractor and all communications

given to the superintendent shall be as binding as if given to the Contractor. Important communications shall be confirmed in writing. Other communications shall be so confirmed on written request in each case.

4.9.2 The Contractor shall retain a competent Registered Professional Engineer or Registered Land Surveyor, registered in the Commonwealth of Massachusetts, acceptable to the Architect, who shall establish, where necessary, the exterior lines and required elevations of all buildings and structures to be erected on the site and shall establish sufficient lines and grades for the construction of associated work such as, but not limited to, layout, utilities and site grading. The Engineer or Land Surveyor shall certify as to the actual location of the constructed facilities in relation to property lines, building lines, easements, and other restrictive boundaries and shall establish survey control points onsite.

4.9.3 The Contractor shall establish the grades, lines, levels, and necessary layout required by the various subcontractors in laying out their work.

4.9.4 The Contractor shall coordinate and supervise the work performed by Subcontractors to the end that the work, is carried out without conflict between trades and so that no trade, at any time, causes delay to the general progress of the Work. The Contractor and all Subcontractors shall at all times afford each trade, any separate contractor, or the Owner, every reasonable opportunity for the installation of work and the storage of materials.

4.10 PROGRESS SCHEDULE

4.10.1 The Contractor shall prepare and submit to the Landscape Architect a progress schedule as described in subparagraphs 8.2.3 through 8.2.9.

4.11 DOCUMENTS AND SAMPLES AT THE SITE

4.11.1 The Contractor shall maintain at the site for the Owner the record copy of all Drawings, Specifications, Addenda, Change Orders and other Modifications, in good order and marked currently to record all changes made during construction, and approved Shop Drawings, Product Data and Samples. These shall be available to the Architect and shall be delivered to him for the Owner upon completion of the Work.

4.11.2 Refer to Specifications Section entitled CONTRACT CLOSEOUT, for additional requirements for Record Drawings and Maintenance and Operating Manuals.

4.12 SHOP DRAWINGS, PRODUCT DATA AND SAMPLES

4.12.1 Shop Drawings are drawings, diagrams, schedules and other data specially prepared for the Work by the Contractor or any Subcontractor, manufacturer, supplier or distributor to illustrate some portion of the Work.

4.12.2 Product Data are illustrations, standard schedules, performance charts, instructions, brochures, diagrams and other information furnished by the Contractor to illustrate a material, product or system for some portion of the Work.

4.12.3 Samples are physical examples that illustrate materials, equipment or workmanship and establish standards by which the Work will be judged.

4.12.4 The Contractor shall review, approve and submit, with reasonable promptness and in such sequence as to cause no delay in the Work or in the work of the Owner or any separate contractor, all Shop Drawings, Product Data and Samples required by the Contract Documents.

4.12.5 By approving and submitting Shop Drawings, Product Data, and, Samples, the Contractor thereby represents that he has determined and verified all dimensions, quantities, field dimensions, relations to existing work, coordination with work to be installed later, coordination with information on previously accepted Shop Drawings, Product Data, or Samples and verification of compliance with all the requirements of the Contract Documents. The accuracy of all such information is the responsibility of the Contractor. In reviewing Shop Drawings, Product Data, and Samples, the Architect shall be entitled to rely upon the Contractor's representation that such information is correct and accurate.

4.12.6 The Contractor shall not be relieved of responsibility for any deviation from the requirements of the Contract Documents by the Architect's approval of Shop Drawings, Product Data or Samples under Subparagraph 2.2.14 unless the Contractor has specifically informed the Architect in writing of such deviation at the time of submission and the Architect has given written approval to the specific deviation. The Contractor shall not be relieved from responsibility for errors or omissions in the Shop Drawings, Product Data or Samples by the Architect's approval thereof.

4.12.7 The Contractor shall direct specific attention, in writing or on resubmitted Shop Drawings, Product Data or Samples, to revisions other than those requested by the Architect on previous submittals. Unless such written notice has been given, the Architect's approval of a resubmitted Shop Drawing, Product Data, or Sample shall not constitute approval of any changes not requested on the prior submittal.

4.12.8 No portion of the Work requiring submission of a Shop Drawing, Product Data or Sample shall be commenced until the submittal has been approved by the Architect as provided in Subparagraph 2.2.14. All such portions of the Work shall be in accordance with approved submittals.

4.12.9 Refer to Specifications Section entitled, SUBMITTALS, for additional requirements.

4.13 USE OF SITE

4.13.1 The right of possession of the premises and the improvements made thereon by the Contractor shall remain at all times in the Owner. The Contractor's right of entry and use thereof arises solely from the permission granted by the Owner under the Contract Documents. The Contractor shall confine his apparatus, the storage of materials and the operations of his workmen to limits indicated by law, ordinances, the Contract Documents and permits and/or directions by the Architect and shall not unreasonably encumber the premises with his materials.

4.14 CUTTING AND PATCHING WORK

4.14.1 The Contractor shall be responsible for all cutting, fitting or patching that may be required to complete the Work or to make its several parts fit together properly.

4.14.2 The Contractor shall not damage or endanger any portion of the Work or the work of the Owner or any separate contractors by cutting, patching or otherwise altering any work, or by excavation. The Contractor shall not cut or otherwise alter the work of the Owner or any separate contractor except with the written consent of the Owner and such separate contractor. The Contractor shall not unreasonably withhold from the Owner or any separate contractor his consent to cutting or otherwise altering the Work.

4.15 CLEANING UP

4.15.1 The Contractor at all times shall keep the premises free from accumulation of waste materials or rubbish caused by his operations. At the completion of the Work he shall remove all his waste materials and rubbish from and about the Project as well as all his tools, construction equipment, machinery and surplus materials. Immediately prior to the Architect's inspection for Substantial Completion, the Contractor shall completely clean the premises. Concrete and ceramic surfaces shall be cleaned and washed. Resilient coverings shall be cleaned, waxed and buffed. Woodwork shall be dusted and cleaned. Sash, fixtures, and equipment shall be thoroughly cleaned. Stains, spots, dust, marks and smears shall be removed from all surfaces. Hardware and all metal surfaces shall be cleaned and polished. Glass and plastic surfaces shall be thoroughly cleaned by professional window cleaners. All damaged, broken or scratched glass or plastic shall be replaced by the Contractor at this expense.

4.15.2 If the Contractor fails to clean up at the completion of the Work, the Owner may do so as provided in Paragraph 3.4 and the cost thereof shall be charged to the Contractor.

4.15.3 Refer to Specifications Section entitled, PROJECT CLOSEOUT, for additional requirements.

4.16 COMMUNICATIONS

4.16.1 The Contractor shall forward all communications to the Owner through the Architect.

4.17 ROYALTIES AND PATENTS

4.17.1 The Contractor shall pay all royalties and license fees. He shall defend all suits or claims for infringement of any patent rights and shall save the Owner harmless from loss on account thereof, except that the Architect shall be responsible for all such loss when a particular design, process or the product of a particular manufacturer or manufacturers is specified, but if the Contractor has reason to believe that the design, process or product specified is an infringement of a patent, he shall be responsible for such loss unless he promptly gives such information to the Architect.

4.18 INDEMNIFICATION

4.18.1 To the fullest extent permitted by law, the Contractor shall indemnify and hold harmless the Architect and its agents and employees from and against all claims, damages, losses and expenses, including but not limited to attorney's fees, arising out of or resulting from the performance of the Work, provided that any such claim, damage, loss or expense (1) is attributable to bodily injury, sickness, disease or death, or to injury to or destruction of tangible property (other than the Work itself) including the loss of use resulting therefrom and (2) is caused in whole or in part by any negligent act or omission of the Contractor, any Subcontractor, anyone directly or indirectly employed by any of them or anyone for whose acts any of them may be liable, regardless of whether or not it is caused in part by a party indemnified hereunder. Such obligation shall not be construed to negate, abridge, or otherwise reduce any other right or obligation of indemnity which would otherwise exist as to any party or person described in this Paragraph 4.18.

4.18.2 In any and all claims against the Architect or any of his agents or employees, by any employee of the Contractor, any Subcontractor, anyone directly or indirectly employed by any of them or anyone for whose acts any of them may be liable, the indemnification obligation under this Paragraph 4.18 shall not be limited in any way by any limitation on the amount or type of damages, compensation or benefits payable by or for the Contractor or any Subcontractor under workers' or workmen's compensation acts, disability benefit acts or other employee benefit acts.

4.18.3 The obligations of the Contractor under this Paragraph 4.18 shall not extend to the liability of the Architect, his agents or employees, arising out of (1) the preparation or approval of maps, drawings, opinions, reports, surveys, change

orders, designs or specifications, or (2) the giving of or the failure to give directions or instructions by the Architect, his agents or employees provided, such giving or failure to give is the primary cause of the injury or damage.

SECTION 5 SUBCONTRACTORS

5.1 DEFINITION

5.1.1 A Subcontractor is a person or entity who has a direct contract with the Contractor to perform any of the Work at the site and as further defined by M.G.L. c. 30, section 39F(3). The term Subcontractor is referred to throughout the Contract Documents as if singular in number and masculine in gender and means a Subcontractor or his authorized representative. The term Subcontractor does not include any separate contractor or his subcontractors.

5.1.2 A Sub-subcontractor is a person or entity who has a direct or indirect contact with a Subcontractor to perform any of the Work at the site. The term Sub-subcontractor is referred to throughout the Contract Documents as if singular in number and masculine in gender and means a Sub-subcontractor or an authorized representative thereof.

5.2 AWARD OF SUBCONTRACTS AND OTHER CONTRACTS FOR PORTIONS OF THE WORK

5.2.1 Unless otherwise required by the Contract Documents or the Bidding Documents, the Contractor, as soon as practicable after the award of the Contract, shall furnish to the Owner and the Architect, in writing, the names of the persons or entities (including those who are to furnish materials or equipment fabricated to a special design) proposed for each of the principal portions of the Work. The Architect will promptly reply to the Contractor in writing stating whether or not the Owner or the Architect, after due investigation, has reasonable objection to any such proposed person or entity. Failure of the Owner or Architect to reply promptly shall constitute notice of no reasonable objection.

5.2.2 The Contractor shall not contract with any such proposed person or entity to which the Owner or the Architect has made reasonable objection under the provisions of Subparagraph 5.2.1. The Contractor shall not be required to contract with anyone to whom he has a reasonable objection.

5.2.3 If the Owner or the Architect has reasonable objection to any such proposed person or entity, the Contractor shall submit a substitute to whom the Owner or the Architect has no reasonable objection, and the Contract Sum shall be increased or decreased by the difference in cost occasioned by such substitution and an appropriate Change Order shall be issued; however no increase in the Contract Sum shall be allowed for any such substitution unless the Contractor has

acted promptly and responsively in submitting names as required by Subparagraph 5.2.1

5.2.4 The Contractor shall make no substitution for any Subcontractor, person or entity previously selected if the Owner or Architect makes reasonable objection to such substitution.

5.3 SUBCONTRACTUAL RELATIONS

5.3.1 By an appropriate agreement, written where legally required for validity, the Contractor shall require each Subcontractor, to the extent of the Work to be performed by the Subcontractor, to be bound to the Contractor by the terms of the Contract Documents, and to assume to the Contractor all the obligations and responsibilities which the Contractor, by these Documents, assumes toward the Owner and the Architect. Said agreement shall preserve and protect the rights of the Owner and the Architect under the Contract Documents with respect to the Work to be performed by the Subcontractor so that the subcontracting thereof will not prejudice such rights, and shall allow to the Subcontractor, unless specifically provided otherwise in the Contractor-Subcontractor agreement, the benefit of all rights, remedies and redress against the Contractor that the Contractor, by these Documents, has against the Owner. Where appropriate, the Contractor shall require each Subcontractor to enter into similar agreements with his Sub-subcontractors. The Contractor shall make available to each proposed Subcontractor, prior to the execution of the Subcontract, copies of the Contract Documents to which the Subcontractor will be bound by this Paragraph 5.3, and identify to the Subcontractor any terms and conditions of the proposed Subcontract which may be at variance with the Contract Documents. Each Subcontractor shall similarly make copies of such Documents available to his Sub-subcontractors.

SECTION 6 WORK BY OWNER OR BY SEPARATE CONTRACTORS

6.1 OWNER'S RIGHT TO PERFORM WORK AND TO AWARD SEPARATE CONTRACTS

6.1.1 The Owner reserves the right to perform work related to the Project with his own forces, and to award separate contracts in connection with other portions of the Project or other work on the site under these or similar Conditions of the Contract. If the Contractor claims that delay or additional cost is involved because of such action by the Owner, he shall make such claim as provided elsewhere in the Contract Documents.

6.1.2 When separate contracts are awarded for different portions of the Project or other work on the site, the term Contractor in the Contract Documents in each case shall mean the Contractor who executes each separate Owner-Contractor Agreement.

6.1.3 The Owner will provide for the coordination of the work of his own forces and of each separate contractor with the Work of the Contractor, who shall cooperate therewith as provided in Paragraph 6.2.

6.1.4 The Contractor shall permit the Owner to place and install as much equipment during the progress of the work as is possible before the completion of the various parts of the work, and agrees that such placing and the installation of equipment shall not in any way evidence the completion of the work or any portion of it, nor shall it signify the Owner's completion of the work or any portion thereof.

6.2 MUTUAL RESPONSIBILITY

6.2.1 The Contractor shall afford the Owner and separate contractors reasonable opportunity for the introduction and storage of their materials and equipment and the execution of their work, and shall connect and coordinate his Work with theirs as required by the Contract Documents.

6.2.2 If any part of the Contractor's Work depends for proper execution or results upon the work of the Owner or any separate contractor, the Contractor shall, prior to proceeding with the Work, promptly report to the Architect any apparent discrepancies or defects in such other work that render it unsuitable for such proper execution and results. Failure of the Contractor so to report shall constitute an acceptance of the Owner's or separate contractors' work as fit and proper to receive his Work, except as to defects which may subsequently become apparent in such work by others.

6.2.3 Any costs caused by defective or ill-timed work shall be borne by the party responsible therefor.

6.2.4 Should the Contractor wrongfully cause damage to the work or property of the Owner, or to other work on the site, the Contractor shall promptly remedy such damages as provided in Subparagraph 10.2.5.

6.2.5 Should the Contractor wrongfully cause damage to the work or property of any separate contractor, the Contractor shall upon due notice promptly attempt to settle with such other contractor by agreement, or otherwise to resolve the dispute. If such separate contractor sues the Owner on account of any damage alleged to have been caused by the Contractor, the Owner shall notify the Contractor.

6.3 OWNER'S RIGHT TO CLEAN UP

6.3.1 If a dispute arises between the Contractor and separate contractors as to their responsibility for cleaning up as required by Paragraph 4.15, the Owner may clean up and charge the cost thereof to the contractors responsible therefor as the Architect shall determine to be just.

SECTION 7 MISCELLANEOUS PROVISIONS

7.1 GOVERNING LAW

7.1.1 The Contract shall be governed by the law of the Commonwealth of Massachusetts.

7.2 SUCCESSORS AND ASSIGNS

7.2.1 The Owner and the Contractor each binds himself, his partners, successors, assigns and legal representatives to the other party hereto and to the partners, successors, assigns and legal representatives of such other party with respect to all covenants, agreements, and obligations contained in the Contract Documents. Neither party to the Contract shall assign the Contract or sublet it as a whole without the written consent of the other, nor shall the Contractor assign any moneys due or to become due to him hereunder, without the previous written consent of the Owner.

7.2.2 If, after making final payment, the Owner conveys to a third party any building or other improvement constructed under the Contract, any rights with respect to the property so conveyed which the Owner may have against the Contractor under Article 13 or by virtue of claims which, under the terms of subparagraph 9.9.4, are reserved to the Owner after the making and acceptance of final payment, shall automatically transfer to such third party.

7.3 WRITTEN NOTICE

7.3.1 Written notice shall be deemed to have been duly served if delivered in person to an authorized representative of the person or entity for whom it was intended, or if delivered at or sent by registered or certified mail or by telegraph to the address of such person or entity set forth in the Agreement or in a subsequent written notice.

7.4 CONSENT OR WAIVER

7.4.1 No consent or waiver, express or implied, by the Owner or the Architect to, or of, any breach of any covenant, condition or duty of the Contractor shall be construed as a consent to or waiver of any other breach of the same or any other covenant, condition or duty.

7.5 PERFORMANCE BOND AND LABOR AND MATERIAL PAYMENT BOND

7.5.1 The Owner shall have the right to require the Contractor to furnish bonds covering the faithful performance of the Contract and the payment of all obligations arising thereunder if and as required in the Bidding Documents or in the Contract Documents.

7.6 RIGHTS AND REMEDIES

7.6.1 The duties and obligations imposed by the Contract Documents and the rights and remedies available thereunder shall be in addition to and not a limitation of any duties, obligations, rights and remedies otherwise imposed or available by law.

7.7 TESTS

7.7.1 If the Contract Documents, laws, ordinances, rules, regulations or orders of any public authority having jurisdiction require any portion of the Work to be inspected, tested or approved, the Contractor shall give the Architect timely notice of its readiness so the Architect may observe such inspection, testing or approval. The Contractor shall bear all costs of such inspections, tests or approvals conducted by public authorities. Unless otherwise provided, the Owner shall bear all costs of other inspections, tests or approvals.

7.7.2 If the Architect determines that any Work requires special inspection, testing, or approval which Subparagraph 7.7.1 does not include, he will, upon written authorization from the Owner, instruct the Contractor to order such special inspection, testing or approval, and the Contractor shall give notice as provided in Subparagraph 7.7.1. If such special inspection or testing reveals a failure of the Work to comply with the requirements of the Contract Documents, the Contractor shall bear all costs thereof, including compensation for the Architect's additional services made necessary by such failure, otherwise the Owner shall bear such costs, and an appropriate Change Order shall be issued.

7.7.3 The Contractor shall obtain and deliver promptly to the Architect any occupancy permit or any certificates of final inspection of any part of his work or operating permits for any mechanical apparatus, such as elevators, escalators, boilers, air compressors, etc., which may be required by law to permit full use and occupancy of the premises by the Owner. Receipt of such permits or certificates by the Architect shall be a condition precedent to Substantial Completion of the Work.

SECTION 8 TIME

8.1 DEFINITIONS

8.1.1 Unless otherwise provided, the Contract Time is the period of time allotted in the Contract Documents for Substantial Completion of the Work as defined in Subparagraph 8.1.3, including authorized adjustments thereto.

8.1.2 The date of commencement of the Work is the date established in a notice to proceed. If there is no notice to proceed, it shall be the date of the Owner-Contractor Agreement or such other date as may be established therein.

8.1.3 The Date of Substantial Completion of the Work or designated portion thereof is the Date certified by the Architect when construction is sufficiently complete, in accordance with the Contract Documents, so the Owner can occupy or utilize the Work or designated portion thereof for the use for which it is intended and only minor items which can be corrected or completed without substantial interference with the Owner's use of the Work remain to be corrected or completed.

8.1.4 The term day as used in the Contract Documents shall mean calendar day unless otherwise specifically designated.

8.1.5 The term "working day" shall mean any calendar day except Saturdays, Sundays, and legal holidays at the place of the project.

8.2 PROGRESS AND COMPLETION

8.2.1 All time limits stated in the Contract Documents are of the essence of the Contract.

8.2.2 The Contractor shall begin the Work on the date of commencement as defined in Subparagraph 8.1.2. He shall carry the Work forward expeditiously with adequate forces and shall achieve Substantial Completion within the Contract Time.

8.2.3 Within two weeks after award of the Contract, the Contractor shall submit to the Architect a Progress Schedule showing for each class of work included in the

Schedule of Values, the percentage completion to be obtained and the total dollar value of work to be completed as of the first of each month until Substantial Completion. All calculations shall be on the basis of work in place, but not including the value of materials delivered but not in place.

8.2.4 The Progress Schedule shall be based on an orderly progression of the Work, allowing adequate time for each operation, and leading to a reasonable certainty of Substantial Completion by the date established in the Agreement. The Progress Schedule will be reviewed by the Architect for compliance with the requirements of this article and will be accepted by him or returned to the Contractor for revision and re-submittal. Unless specifically required by law, no payment under this Contract shall be due until the Progress Schedule has been approved by the Architect.

8.2.5 If in any Application for Payment the total value of the completed Work in place, as certified by the Architect, is less than 90% of the total value of the Work in place estimated in the Progress Schedule, the Owner may, at his option, require the Contractor to accelerate the progress of the work without cost to the Owner by increasing the work force or hours of work, or by other reasonable means approved by the Architect.

8.2.6 If each of three successive applications, as certified by the Architect, indicate that the actual work completed is less than 90% of the values estimated in the Progress Schedule to be completed by the respective dates, the Owner may at his option, treat the Contractor's delinquency as a default justifying the Owner to initiate a termination of the Contract.

8.2.7 If the Architect has determined that the Contractor should be permitted to extend the time for completion, as provided in paragraph 8.3, the calendar dates in the Progress Schedule shall be adjusted accordingly to retain their same relationship to the adjusted date of Substantial Completion, and the dollar value of work to be completed as of the first of each month shall be adjusted pro-rata.

8.2.8 If the Contractor fails to submit any Application for Payment in any month, the Architect shall, for the purpose of this evaluation of progress, certify separately to the actual value of the work in place and completed as of the first of the month, to the best of his knowledge.

8.2.9 Nothing herein shall limit the Owner's right to liquidated or other damages for delays by the Contractor or to any other remedy which he may possess under other provisions of the Contract Documents or by law.

8.3 DELAYS AND EXTENSIONS OF TIME

8.3.1 Any delay and subsequent request for an extension of time shall be governed by M.G.L. c. 30, section 39(O) and the Owner-Contractor Agreement.

8.3.2 No work shall be suspended without the written permission of the Owner or his representative.

8.3.3 If no agreement is made stating the dates upon which interpretations as provided in Subparagraph 2.2.8 shall be furnished, then no claim for delay shall be allowed on account of failure to furnish such interpretations until thirty days after written request is made for them, and not then unless such claim is reasonable.

8.3.4 This Paragraph 8.3 does not exclude the recovery of damages for delay by either party under other provisions of the Contract Documents.

SECTION 9 PAYMENTS AND COMPLETION

9.1.1 The Contract Sum is stated in the Owner-Contractor Agreement and, including authorized adjustments thereto, is the total amount payable by the Owner to the Contractor for the performance of the Work under the Contract Documents.

9.2 SCHEDULE OF VALUES

9.2.1 Before the first Application for Payment, the Contractor shall submit to the Architect a schedule of values allocated to the various portions of the Work, prepared in such form and supported by such data to substantiate its accuracy as the Architect may require and shall be revised if later found by the Architect to be inaccurate. This schedule, unless objected to by the Architect, shall be used only as a basis for the Contractor's Applications for Payment.

9.3 APPLICATIONS FOR PAYMENT

9.3.1 At least ten days before the date for each progress payment, the Contractor shall submit to the Architect an itemized Application for Payment notarized if required, supported by such data substantiating the Contractor's right to payment as the Owner or the Architect may require, and reflecting retainage, if any, as provided in Supplemental General Conditions-Part I, Article I, Paragraph 1.8 or 1.9; whichever is applicable. The format and number of copies of such Applications for Payment shall be as directed by the Architect.

9.3.2 Unless otherwise provided in the Contract Documents, payments will be made on account of materials or equipment not incorporated in the Work but

delivered and suitably stored at the site and, if approved in advance by the Owner, payments may similarly be made for materials or equipment suitably stored at some other location agreed upon in writing. Payments for materials or equipment stored on or off the site shall be conditioned upon submission by the Contractor of bills of sale or such other procedures satisfactory to the Owner to establish the Owner's title to such materials or equipment or otherwise protect the Owner's interest, including applicable insurance and transportation to the site for those materials and equipment stored off the site. The Contractor shall reimburse the Owner for any loss or damage to such unincorporated materials or equipment not covered by insurance.

9.3.3 The Contractor warrants that title to all Work, materials and equipment covered by an Application for Payment will pass to the Owner either by incorporation in the construction or upon the receipt of payment by the Contractor, whichever occurs first, free and clear of all liens, claims, security interests or encumbrances, hereinafter referred to in this Article 9 as "liens". The Contractor further agrees that the submission of any Application for Payment shall conclusively be deemed to waive all liens with respect to said work, materials and labor to which the Contractor then may be entitled; provided, however, that in no event shall such waiver of lien rights waive right to payment for said Work, materials and labor.

9.3.4 Each Application for Payment or periodic estimate requesting payment must be accompanied by a certificate from each subcontractor stating that he has been paid all amounts due him on the basis of the previous periodic payment to the Contractor, or else stating the amount not so paid and the reason for the discrepancy. In the event of any such discrepancy, the Contractor shall be required to furnish his own written explanation.

9.4 CERTIFICATES FOR PAYMENT

9.4.1 The Architect will, within seven days after the receipt of the Contractor's Application for Payment, either certify a Certificate for Payment to the Owner, with a copy to the Contractor, for such amount as the Architect determines is properly due, or notify the Contractor in writing his reasons for withholding certification of a Certificate as provided in Subparagraph 9.6.1.

9.4.2 The certification of a Certificate for Payment will constitute a representation by the Architect to the Owner, based on his observations at the site as provided in Subparagraph 2.2.3 and the data comprising the Application for Payment, that the Work has progressed to the point indicated; that, to the best of his knowledge, information and belief, the quality of the Work is in accordance with the Contract Documents (subject to an evaluation of the Work for conformance with the Contract Documents upon Substantial Completion, to the results of any subsequent tests required by or performed under the Contract Documents, to minor deviations from the Contract Documents correctable prior to completion, and to any specific qualifications stated in his Certificate); and that the Contractor

is entitled to payment in the amount certified. However, by certifying a Certificate for Payment, the Architect shall not thereby be deemed to represent that he has made exhaustive or continuous on-site inspections to check the quality or quantity of the Work or that he has reviewed the construction means, methods, techniques, sequences or procedures, or that he has made any examination to ascertain how or for what purpose the Contractor has used the moneys previously paid on account of the Contract.

9.5 PROGRESS PAYMENTS

9.5.1 After the Architect has certified a Certificate for Payment, the Owner shall make payment in the manner and within the time provided in the Contract Documents.

9.5.2 The Contractor shall promptly pay each Subcontractor upon receipt of payment from the Owner, out of the amount paid to the Contractor on account of such Subcontractor's Work, the amount to which said Subcontractor is entitled, reflecting the percentage actually retained, if any, from payments to the Contractor on account of such Subcontractor's Work. The Contractor shall, by an appropriate agreement with each Subcontractor, require each Subcontractor to make payments to his Sub-subcontractors in similar manner.

9.5.3 The Architect may, on request and at his discretion, furnish to any Subcontractor, if practicable, information regarding the percentages of completion or the amounts applied for by the Contractor and the action taken thereon by the Architect on account of Work done by such Subcontractor.

9.5.4 Neither the Owner nor the Architect shall have any obligation to pay or to see the payment of any moneys to any Subcontractor except as may otherwise be required by law.

9.5.5 No Certificate for a progress payment, nor any progress payment, nor any partial or entire use or occupancy of the Project by the Owner, shall constitute an acceptance of any Work not in accordance with the Contract Documents.

9.6 PAYMENTS WITHHELD

9.6.1 The Architect may decline to certify payment, in whole or in part, to the extent reasonably necessary to protect the Owner, if in his/her opinion he/she is unable to make representations to the Owner as provided in Subparagraph 9.4.2. If the Architect is unable to make representations to the Owner as provided in Subparagraph 9.4.2 and to certify payment in the amount of the Application, he/she will notify the Contractor as provided in Subparagraph 9.4.1. If the Contractor and the Architect cannot agree on a revised amount, the Architect will promptly certify a Certificate for Payment for the amount for which he/she is able to make such representations to the Owner. The Architect may also decline to certify payment or because of subsequently discovered evidence or subsequent

observations, he may nullify the whole or any part of any Certificate for Payment previously certified, to such extent as may be necessary in his/her opinion to protect the Owner from loss because of:

1. defective Work not remedied
2. third party claims filed or reasonable evidence indicating probable filing of such claims,
3. failure of the Contractor to make payments properly to subcontractors or for labor, materials or equipment
4. reasonable evidence that the Work cannot be completed for the unpaid balance of the Contract Sum,
5. damage to the Owner,
6. reasonable evidence that the Work will not be completed within the Contract Time or
7. persistent failure to carry out the Work in accordance with the Contract Documents
8. failure of mechanical trades or electrical trades subcontractors to comply with mandatory requirements for maintaining record drawings. The Contractor shall be required to check record drawings each month. Written confirmation that the record drawings are "up-to-date" shall be required by the Architect before approval of the Contractor's monthly payment requisition will be considered.

9.6.2 When the above grounds in Subparagraph 9.6.1 are removed, payment shall be made for amounts withheld because of them.

9.7 FAILURE OF PAYMENT

9.7.1 If the Architect does not certify a Certificate for Payment, through no fault of the Contractor, within seven days after receipt of the Contractor's Application for Payment, or if the Owner does not pay the Contractor as required by the Contract Documents any amount certified by the Architect, then the Contractor may, upon seven additional days written notice to the Owner and the Architect, stop the Work until payment of the amount owing has been received.

9.8 SUBSTANTIAL COMPLETION

9.8.1 When the Contractor considers that the Work, or a portion thereof designated in the Contract Documents for separate completion, is substantially complete as defined in subparagraph 8.1.3, the Contractor shall submit to the

Architect (1) a list of items to be completed or corrected, and (2) all special warranties required by the Contract Documents endorsed by the Contractor and in a form reasonably acceptable to the Architect. The failure to include any items on the list mentioned in the preceding sentence does not alter the responsibility of the Contractor to complete all Work in accordance with the Contract Documents. When the Architect on the basis of an inspection determines that the Work or designed portion thereof is substantially complete, and when the Contractor has submitted to the Architect the special warranties, as provided in the first sentence of this subparagraph, the Architect will then certify a Certificate of Substantial Completion which shall establish the Date of Substantial Completion, shall state the responsibilities of the Owner and the Contractor for security, maintenance, heat, utilities, damage to the Work, and insurance, and shall fix the time within which the Contractor shall complete the items listed therein. Warranties required by the Contract Documents shall commence on the Date of Substantial Completion of the Work or designated portion thereof unless otherwise provided in the Certificate of Substantial Completion. The Certificate of Substantial Completion shall be submitted to the Owner and the Contractor for their written acceptance of the responsibilities assigned to them in such Certificate.

9.8.2 Upon Substantial Completion of the Work or designated portion thereof and upon application by the Contractor and certification by the Architect, the Owner shall make payment, reflecting adjustment in retainage, if any, for such Work or portion thereof, as provided in the Contract Documents.

9.9 FINAL COMPLETION AND FINAL PAYMENT

9.9.1 Upon receipt of written notice that the Work is ready for final inspection and acceptance and upon receipt of a final Application for Payment, the Architect will promptly make such inspection and, when he finds the Work acceptable under the Contract Documents and the Contract fully performed, he will promptly certify a final Certificate of Payment stating that to the best of his knowledge, information and belief, and on the basis of his observations and inspections, the Work has been completed in accordance with the terms and conditions of the Contract Documents and that the entire balance found to be due the Contractor, and noted in said final Certificate, is due and payable. The Architect's certification of the final Certificate for Payment will constitute a further representation that the conditions precedent to the Contractor's being entitled to final payment as set forth in Subparagraph 9.9.2 have been fulfilled.

9.9.2 Unless otherwise required by applicable law, neither the final payment nor the remaining retained percentage shall become due until the Contractor submits to the Architect (1) an affidavit that all payrolls, bills for materials and equipment, and other indebtedness connected with the Work for which the Owner or his property might in any way be responsible, have been paid or otherwise satisfied, (2) consent of surety, if any, to final payment and (3), if required by the Owner, other data establishing payment or satisfaction of all such obligations, such as receipts, releases and waivers of liens, arising out of the Contract, to the extent

and in such form as may be designated by the Owner. If the Contractor fails to furnish such releases or waivers as the Owner reasonably requires to satisfy the Owner that there are not outstanding claims, the Owner may require the Contractor, as a condition of final payment, to furnish a bond satisfactory to the Owner to indemnify the Owner against any such claims.

9.9.3 If, after Substantial Completion of the Work, final completion thereof is materially delayed through no fault of the Contractor or by the issuance of Change Orders affecting final completion, and the Architect so confirms, the Owners shall, upon application by the Contractor and certification by the Architect, and without terminating the Contract, make payment of the balance due for that portion of the Work fully completed and accepted. If the remaining balance for Work not fully completed or corrected is less than the retainage stipulated in the Contract Documents, and if bonds have been furnished as provided in Paragraph 7.5., the written consent of the surety to the payment of the balance due for that portion of the Work fully completed and accepted shall be submitted by the Contractor to the Architect prior to certification of such payment. Such payment shall be made under the terms and conditions governing final payment, except that it shall not constitute a waiver of claims.

9.9.4 The making of final payment shall constitute a waiver of all claims by the Owner except those arising from: (1) unsettled claims under the Bonds required elsewhere in the Contract Documents, (2) faulty or defective Work appearing after Substantial Completion, (3) failure of the Work to comply with the requirements of the Contract Documents, or (4) terms of any special warranties required by the Contract Documents.

9.9.5 The acceptance of final payment shall constitute a waiver of all claims by the Contractor except those previously made in writing and identified by the Contractor as unsettled at the time of the final Application for Payment.

SECTION 10 PROTECTION OF PERSONS AND PROPERTY

10.1 SAFETY PRECAUTIONS AND PROGRAMS

10.1.1 The Contractor shall be responsible for initiating, maintaining and supervising all safety precautions and programs in connection with the Work.

10.2 SAFETY OF PERSONS AND PROPERTY

10.2.1 The Contractor shall take all reasonable precautions for the safety of, and shall provide all reasonable protection to prevent damage, injury or loss to: (1) all employees on the Work and all other persons who may be affected thereby; (2) all the Work and all materials and equipment to be incorporated therein, whether in storage on or off the site, under the care, custody or control of the Contractor or any of his Subcontractors or Sub-subcontractors; and (3) other property at the

site or adjacent thereto, including trees, shrubs, lawns, walks, pavements, roadways, structures and utilities not designated for removal, relocation or replacement in the course of construction.

10.2.2 The Contractor shall give all notices and comply with all applicable laws, ordinances, rules, regulations and lawful orders of any public authority bearing on the safety of persons or property or their protection from damage, injury or loss.

10.2.3 The Contractor shall erect and maintain, as required by existing conditions and progress of the Work, all reasonable safeguards for safety and protection, including posting danger signs and other warnings against hazards, promulgating safety regulations and notifying owners and users of adjacent utilities.

10.2.4 When the use or storage of explosives or other hazardous materials or equipment is necessary for the execution of the Work, the Contractor shall exercise the utmost care and shall carry on such activities under the supervision of properly qualified personnel.

10.2.5 The Contractor shall promptly remedy all damage or loss (other than damage or loss insured under Paragraph 11.3) to any property referred to in Clause 10.2.1.2 and 10.2.1.3 caused in whole or in part by the Contractor, any Subcontractor, any Sub-subcontractor, or anyone directly or indirectly employed by any of them, or by anyone whose acts any of them may be liable and for which the Contractor is responsible under Clauses 10.2.1.2 and 10.2.1.3, except damage or loss attributable to the acts or omissions of the Owner or Architect or anyone directly or indirectly employed by either by of them, or by anyone for whose acts either of them may be liable, and not attributable to the fault or negligence of the Contractor. The foregoing obligations of the Contractor are in addition to his obligations under Paragraph 4.18.

10.2.6 The Contractor shall designate a responsible member of his organization at the site whose duty shall be the prevention of accidents. This person shall be the Contractor's superintendent unless otherwise designed by the Contractor in writing to the Owner and the Architect.

10.2.7 The Contractor shall not load or permit any part of the Work to be loaded so as to endanger its safety.

10.3 EMERGENCIES

10.3.1 In any emergency affecting the safety of persons or property, the Contractor shall act, at his discretion, to prevent threatened damage, injury or loss. Any additional compensation or extension of time claimed by the Contractor on account of emergency work shall be determined as provided in Article 12 for the Changes in the Work.

SECTION 11

INSURANCE

11.1 CONTRACTOR'S LIABILITY INSURANCE

11.1.1 The Contractor shall purchase and maintain in a company or companies to which the Owner has no reasonable objection, such insurance as will protect him from claims set forth below which may arise out of or result from the Contractor's operations under the Contract whether such operations be by himself or by any Subcontractor or anyone directly or indirectly employed by any of them, or by anyone for whose acts any of them may be liable:

- 1) claims under workers' or workmen's compensation, disability benefit and other similar employee benefit acts;
- 2) claims for damages because of bodily injury, occupational sickness or disease, or death of his or her employees
- 3) claims for damages because of bodily injury, sickness or disease, or death of any person other than his or her employees
- 4) claims for damages insured by usual personal injury liability coverage which are sustained (1) by any person as a result of an offense directly or indirectly related to the employment of such person by the contractor or, (2) by any other person;
- 5) claims for damages, other than to the Work itself, because of injury to or destruction of tangible property, including loss of use resulting therefrom; and
- 6) claims for damages because of bodily injury or death of any person or property damage arising out of the ownership, maintenance or use of any motor vehicle

11.1.2 The insurance required by subparagraph 11.1.1 shall include all major divisions of coverage, and shall be on a comprehensive general basis including Premises and Operations (including X-C-U), Owner's and Contractor's Protective Products and Completed Operations, and Owned, Non-owned, and Hired Motor Vehicles. Such insurance shall be written for not less than any limits of liability required by law or those set forth below, whichever is greater.

1. Workmen's Compensation -Statutory/Employers Liability \$500,000.
2. Commercial General Liability - Per Occurrence / Aggregate
\$1,000,000 / 2,000,000
3. Automobile Liability – Combined Single Limit

4. Bodily Injury & Property Damage combined single limit of \$ 1,000,000 (all owned, hired and non-owned autos).
5. Excess / Umbrella Liability – Per Occurrence / Aggregate \$ 1,000,000 / \$ 1,000,000
6. Independent Contractors -Same limits as above
7. Products and Completed Operations -Same limits as above commencing with issuance of final Certificate of Payment.
8. Contractual Liability - Same limits as above.

11.1.3 The insurance required by Subparagraph 11.1.1 shall include contractual liability insurance applicable to the Contractor's obligations under Paragraph 4.18.

11.1.4 Certificates of Insurance acceptable to the Owner shall be filed with the Owner. These Certificates shall contain a provision that coverages afforded under the policies will not be canceled until at least thirty days prior written notice has been given to the Owner.

11.1.4.1 These certificates shall set forth evidence of all coverage required by 11.1.1, 11.1.2 and 11.1.3. The Contractor shall furnish to the Owner copies of any endorsements that are subsequently issued amending limits of coverage.

11.2 OWNER'S LIABILITY INSURANCE

11.2.1 The Owner shall be responsible for maintaining his own liability insurance and, at his option, may purchase and maintain such insurance as will protect him against claims which may arise from operations under the Contract.

11.3 PROPERTY INSURANCE

11.3.1 The Contractor shall purchase and maintain property insurance upon the entire Work at the site to the full insurable value thereof. This insurance shall include the interests of the Owner, the Contractor, Subcontractors and Sub-subcontractors in the Work and shall insure against the perils of fire and extended coverage and shall include "all risk" insurance for physical loss or damage including, without duplication of coverage, theft, vandalism and malicious mischief.

11.3.2 The Owner shall purchase and maintain such boiler and machinery insurance as may be required by the Contract Documents or by law. This insurance shall include the interests of the Owner, the Contractor, Subcontractors and Sub-subcontractors in the Work.

11.3.3 Any loss insured under Subparagraph 11.3.1 is to be adjusted with the Contractor and made payable to the Contractor as trustee for the insureds, as

their interests may appear, subject to the requirements of any applicable mortgage clause and of Subparagraph 11.3.8.

11.3.4. The Contractor shall pay each Subcontractor a just share of any insurance moneys received by the Contractor, and by appropriate agreement, written where legally required for validity, shall require each Subcontractor to make payments to his Sub-subcontractors in similar manner.

11.3.5 The Contractor shall file a copy of all policies with the Owner before an exposure to loss may occur.

11.3.6 The Owner and Contractor waive all rights against (1) each other and the Subcontractors, Sub-subcontractors, agents and employees each of the other, and (2) the Architect and separate contractors, if any, and their subcontractors, sub-subcontractors, agents and employees, for damages caused by fire or other perils to the extent covered by insurance obtained pursuant to this Paragraph 11.3 or any other property insurance applicable to the Work, except such rights as they may have to the proceeds of such insurance held by the Contractor as trustee. The foregoing waiver afforded the Architect, his agents and employees shall not extend to the liability imposed by Subparagraph 4.18.3. The Owner or the Contractor, as appropriate, shall require of the Architect, separate contractors, Subcontractors, and Sub-subcontractors by appropriate agreements, written where legally required for validity, similar waivers each in favor of all other parties enumerated in this Subparagraph 11.3.6.

11.3.7 If required in writing by any party in interest, the Contractor as trustee shall, upon the occurrence of an insured loss, give bond for the proper performance of his duties. He shall deposit in a separate account any money so received, and he shall distribute it in accordance with such agreement as the parties in interest may reach or in accordance with the direction of a court of competent jurisdiction.

11.3.8 The Contractor as trustee shall have power to adjust and settle any loss with the insurers unless one of the parties in interest shall object in writing within five days after the occurrence of loss to the Contractor's exercise of this power. If such objection be made, the Contractor as trustee shall make settlement with the insurers in accordance with the direction of a court of competent jurisdiction.

11.4 LOSS OF USE INSURANCE

11.4.1 The Owner, at his option, may purchase and maintain such insurance as will insure him against loss of use of his property due to fire or other hazards, however caused. The Owner waives all rights of action against the Contractor for loss of use of his property including consequential losses due to fire or other hazards however caused, to the extent covered by insurance under this Paragraph 11.4.

SECTION 12 CHANGES IN THE WORK

12.1 CHANGE ORDERS

12.1.1 The Owner, without invalidating the Contract, may order changes in the Work within the general scope of the Contract consisting of additions, deletions or other revisions, the Contract Sum and the Contract Time being adjusted accordingly. All such changes in the Work shall be authorized by Change Order, and shall be performed under the applicable conditions of the Contract Documents.

12.1.2 A Change Order is a written order to the Contractor signed by the Owner and the Architect, issued after execution of the Contract, authorizing or directing a change in the Work and/or an adjustment in the Contract Sum or the Contract Time, or both. The Contract Sum and the Contract Time may be changed only by Change Order. A Change Order signed by the Contractor indicates his agreement with the terms thereof, including the adjustment in the Contract Sum and/or the Contract Time.

12.1.3 If the Contractor does not agree with the terms of the Change Order, the Contractor shall return the unsigned Change Order to the Owner. In such event, the Work, Contract Sum and /or Contract Time shall be adjusted as reflected in the Change Order, subject to the Contractor's rights under M.G.L. Chapter 30, Section 39J, but in no event shall the Contractor refuse to perform the Work as modified by the Change Order.

12.2 CLAIMS FOR ADDITIONAL COST

12.2.1 If the Contractor claims that any instructions or orders, whether oral, written, drawings, or otherwise, involve extra cost or time, and such instructions or orders are not accompanied by a written acknowledgment by the Owner that extra payment will be made or time extended, he shall promptly so notify the Owner in writing and shall not proceed with the work until he has received a further written order to proceed; except, as provided in Paragraph 10.3, in the case of an emergency affecting life or property.

12.2.2 Upon receipt from the Contractor of a written notice of claim as provided in Paragraph 12.2.1, the Architect shall review such claim, and if he determines that any work in dispute should proceed, he shall issue to the Contractor a written order, signed by the Owner, (1) to proceed, which shall approve or deny the Contractor's claim, in whole or in part, or (2) to proceed subject to a later determination by the Architect of the Contractor's right to extra payment.

12.2.3 To the extent that the Architect, when issuing the written order to proceed described in 12.2.2, approves the Contractor's claim, the Contract Sum and/or Contract Time shall be adjusted by Change Order. If the Architect, when issuing his written order to proceed denies, in whole or in part, the Contractor's claim, the Contractor shall proceed with the work without delay, subject to the Contractor's rights under M.G.L. Chapter 30, Section 39J. If the Architect, when issuing his written order to proceed, instructs the Contractor to proceed with the work subject to a later determination by the Architect of the Contractor's right to extra payment or time, the Contractor shall proceed with the Work without delay.

12.3 MINOR CHANGES IN THE WORK

12.3.1 The Architect shall have the authority to order minor changes in the Work that do not involve an adjustment in the Contract Sum or an extension of the Contract Time, and are not inconsistent with the intent of the Contract Documents. Such changes shall be effected by written order, and shall be binding on the Owner and the Contractor. The Contractor shall carry out such written orders promptly.

12.4 EQUITABLE ADJUSTMENTS

12.4.1 Equitable adjustments in the Contract Sum shall be determined according to one of the following methods, or a combination thereof; as determined by the Owner:

- 1) fixed price basis, provided that the price shall be inclusive of items 3(a) through 3(d), below, and shall be computed in accordance with those provisions.
- 2) Estimated lump sum basis to be adjusted in accordance with Contract unit prices, or other agreed upon unit prices, provided that the unit prices shall be inclusive of all costs related to such equitable adjustments.
- 3) Time and materials basis, based upon a not to exceed, predetermined upset amount to be subsequently adjusted on the basis of actual costs comprised of items (a) through (d) below:
 - a) the costs at prevailing rates for direct labor, material and use of equipment;

- b) plus, the costs of Worker's Compensation Insurance, Liability Insurance, Federal Social Security and Massachusetts Unemployment Compensation; or as an alternative, the Contractor may elect to add a flat twenty-five (25%) percent to the total labor rate in (a), above;
- c) plus ten (10) percent of (a), above, for overhead, superintendence and profit which will be paid to the Contractor for the work of the Contractor and all subcontractors. The contracting parties referred to in this subparagraph shall agree upon the distribution of the ten (10) percent as a matter of contract between each other;
- d) plus actual direct premium costs of payment and performance bonds required of the Contractor provided there would be an appropriate credit for premiums for a credit change order
- e) if the extra work requires the use of heavy equipment, cranes and hoisting equipment, and special tools not on site and not originally required to be used upon the work, then the cost of transportation to and from the work site, not exceeding 100 miles, shall be included. The cost of extra work shall not include any cost or rental of small tools, buildings, or any portion of the time of the Contractor's management or office personnel, or any allowance for use of capital.

12.4.2 If the net change is an addition to the Contract Sum, it shall include the Contractor's overhead, superintendence and profit. On any change that involves a net credit, no allowance for overhead superintendence and profit shall be figured. For any change that does not include labor performed or materials installed in the Project, there will be no markup for the contractor's overhead, superintendence, and profit, notwithstanding any net increase in the Contract Sum. Charges for small tools known as "tools of the trade" are not to be computed in the amount of an equitable change.

SECTION 13

UNCOVERING AND CORRECTION OF WORK

13.1 UNCOVERING OF WORK

13.1.1 If any portion of the Work should be covered contrary to the request of the Architect or to requirements specifically expressed in the Contract Documents, it must, if required in writing by the Architect, be uncovered for his observation and shall be replaced at the Contractor's expense.

13.1.2 If any other portion of the Work has been covered which the Architect has not specifically requested to observe prior to being covered, the Architect, with the approval of the Owner, may request to see such Work and it shall be uncovered by the Contractor. If such Work be found in accordance with the Contract

Documents, the cost of uncovering and replacement shall, by appropriate Change Order, be charged to the Owner. If such Work be found not in accordance with the Contract Documents, the Contractor shall pay such costs unless it is found that this condition was caused by the Owner or a separate contractor as provided in Article 6, in which event the Owner shall be responsible.

13.2 CORRECTION OF WORK

13.2.1 The Contractor shall promptly correct all Work rejected by the Architect as defective or as failing to conform to the Contract Documents whether observed before or after Substantial Completion and whether or not fabricated, installed or completed. The Contractor shall bear all costs of correcting such rejected Work, including compensation for the Architect's additional services made necessary thereby and any costs, loss, or damages to the Owner resulting from such failure or defect.

13.2.2 If, within one year after the Date of Substantial Completion of the Work or designated portion thereof or within one year after acceptance by the Owner of designated equipment or within such longer period of time as may be prescribed by law or by the terms of any applicable special warranty required by the Contract Documents, any of the Work is found to be defective or not in accordance with the Contract Documents, the Contractor shall correct it promptly after receipt of a written notice from the Owner to do so unless the Owner has previously given the Contractor a written acceptance of such condition. This obligation shall survive termination of the Contract. The Owner shall give such notice promptly after discovery of the condition.

13.2.3 The Contractor shall remove from the site all portions of the Work which are defective or non-conforming and which have not been corrected under Subparagraphs 4.5.1, 13.2.1, and 13.2.2, unless removal is waived by the Owner.

13.2.4 If the Contractor fails to correct defective or nonconforming Work as provided in Subparagraphs 4.5.1, 13.2.1, and 13.2.2, the Owner may correct it in accordance with Paragraph 3.4.

13.2.5 If the Contractor does not proceed with the correction of such defective or non-conforming Work within a reasonable time fixed by written notice from the Architect, the Owner may remove it and may store the materials or equipment at the expense of the Contractor. If the Contractor does not pay the cost of such removal and storage within ten days thereafter, the Owner may upon ten additional days written notice, sell such Work at auction or at private sale and shall account for the net proceeds thereof, after deducting all the costs that should have been borne by the Contractor, including compensation for the Architect's additional services made necessary thereby. If such proceeds of sale do not cover all costs which the Contractor should have borne, the difference shall be charged to the Contractor and an appropriate Change Order shall be issued. If the payments then

or thereafter due the Contractor are not sufficient to cover such amount, the Contractor shall pay the difference to the Owner.

13.2.6 The Contractor shall bear the cost of making good all work of the Owner or separate contractors destroyed or damaged by such correction or removal.

13.2.7 Nothing contained in this Paragraph 13.2 shall be construed to establish a period of limitation with respect to any other obligation which the Contractor might have under the Contract Documents, including Paragraph 4.5 hereof. The establishment of the time period of one year after the Date of Substantial Completion or such longer period of time as may be prescribed by law or by the terms of any warranty required by the Contract Documents relates only to the specific obligation of the Contractor to correct the Work, and has no relationship to the time within which his obligation to comply with the Contract Documents may be sought to be enforced, nor to the time within which proceedings may be commenced to establish the Contractor's liability with respect to his obligations other than specifically to correct the Work.

13.3 ACCEPTANCE OF DEFECTIVE OR NON-CONFORMING WORK

13.3.1 If the Owner prefers to accept defective or non-conforming Work, he may do so instead of requiring its removal and correction, in which case a Change Order will be issued to reflect a reduction in the Contract Sum where appropriate and equitable. Such adjustment shall be effected whether or not final payment has been made.

SUPPLEMENTARY GENERAL CONDITIONS – PART I

STATUTORY PROVISIONS FOR MASSACHUSETTS PUBLIC CONSTRUCTION CONTRACTS CONTENTS

<u>Paragraph</u>	<u>Subject</u>	<u>Statute or Executive Order</u>
ARTICLE 1 – PAYMENT, CONTRACT ADMINISTRATION, ETC.		
1.1	“or Equal” Clause	M.G.L. Chapter 30, Section 39M(b)
1.2	Delays	M.G.L. Chapter 30, Section 39O
1.3	Deviations	M.G.L. Chapter 30, Section 39I
1.4	Finality of Decisions	M.G.L. Chapter 30, Section 39J
1.5	Differing Site Conditions	M.G.L. Chapter 30, Section 39N
1.6	Timely Decisions	M.G.L. Chapter 30, Section 39P
1.7	Certificate of Appropriation	M.G.L. Chapter 44, Section 31C
1.8	Method of Payment (Public Building Projects)	M.G.L. Chapter 30, Section 39K
1.9	Method of Payment (Public Works Projects)	M.G.L. Chapter 30, Section 39G
1.10	Direct Payment	M.G.L. Chapter 30, Section 39F
1.11	Discharge or Release of Bonds	M.G.L. Chapter 30, Section 40

ARTICLE 2 – WAGES AND EMPLOYMENT PRACTICES

2.1	Preference to Veterans and Citizens	M.G.L. Chapter 149, Section 26
2.2	Determination of Wage Rates	M.G.L. Chapter 149, Section 27
2.3	Employment Records	M.G.L. Chapter 149, Section 27B
2.4	Wages Paid to Operators of Trucks and Other Equipment	M.G.L. Chapter 149, Section 37F
2.5	Reserve Police Officers	M.G.L. Chapter 149, Section 34B
2.6	Eight-hour Day, etc.	M.G.L. Chapter 149, Sections 30 and 34
2.7	Lodging, etc.	M.G.L. Chapter 149, Section 25
2.8	Access to Contractor's Records	Executive Order No. 195
2.9	Worker's Compensation Insurance	M.G.L. Chapter 149, Section 34A

ARTICLE 3 – CONTRACTOR'S ACCOUNTING METHODS

3.1-3.5	Contractor's Accounting Method Requirements	M.G.L. Chapter 30, Section 39R
---------	---	--------------------------------

ARTICLE 4 – MISCELLANEOUS

4.1	Weather Protection	M.G.L. Chapter 149, Section 44F(1)
4.2	Form for Sub-Contract	M.G.L. Chapter 149, Section 44(F)(4)(c)
4.3	Foreign Corporations	M.G.L. Chapter 30, Section 39L
4.4	Shoring	M.G.L. Chapter 149, Section 129A

4.5	Compliance with Tax Laws	M.G.L. Chapter 62C, Section 49A
4.6	Verification of Construction Debris Disposal	2008 Worcester Revised Ordinances, Chapter 8, Section 7
4.7	Responsible Employer Ordinance	2008 Worcester Revised Ordinances, Chapter 2, Section 35
4.8	Regulation of Construction Noise	2008 Worcester Revised Ordinances, Chapter 8, Section 34
4.9	Regulation of Excessive and Unreasonable Noise	2008 Worcester Revised Ordinances, Chapter Nine, Section 1A(e)(9)

ARTICLE 5 – HUD COMMUNITY DEVELOPMENT BLOCK GRANT

5.1	CDBG Regulations	24 CFR, Part 570 including subpart K
5.2	Employment for Very Low Income Persons (so called “Section 3”)	12 USC 1701u
5.3	Federal Minimum Wage Rates	40 USC 3141 et. seq. (Davis Bacon Act)
5.4	Additional requirements set forth in Exhibit A.	

SUPPLEMENTARY GENERAL CONDITIONS – PART I
STATUTORY PROVISIONS FOR MASSACHUSETTS
PUBLIC CONSTRUCTION CONTRACTS

The following provisions are required by or are intended to be consistent with requirements of Massachusetts statutes governing public construction contracts in the Commonwealth of Massachusetts (hereinafter referred by statute to be included herein shall be deemed to be so included. In addition, the parties recognize that other rights, duties, and obligations with respect to public construction contracts are provided for in the Contract Documents. In case of conflict between the provisions of these Supplementary General Conditions and other provisions in the Contract Documents, the provisions of these Supplementary General Conditions shall govern. In case of conflict between the provisions of these Supplementary General Conditions and the provisions of any applicable statute, the statutory provisions shall govern. Where the term “awarding authority” appears in the following paragraphs, it shall be taken as meaning the Owner.

ARTICLE 1 – PAYMENT, CONTRACT ADMINISTRATION, etc.

1.1 “Or Equal” Clause: (Statutory reference: M.G.L. Chapter 30, Section 39M(b))

This Paragraph 1.1 applies to every contract subject to M.G.L. Chapter 30, Section 39M(b).

This Paragraph 1.1 applies to every contract for the construction, reconstruction or repair of any public work or for the purchase of any material by the Commonwealth, any political subdivision thereof, or any county, city, town, district or housing authority (above certain dollar limits, as stated in the statute), and to contracts awarded pursuant to M.G.L. Chapter 149, Sections 44A through 44H. The said Sections 44A through 44H apply to every contract for the construction, reconstruction, installation, demolition, maintenance or repair of any building by a department, agency, board, commission, authority, or other instrumentality of the Commonwealth or political subdivision thereof, or two or more subdivisions thereof, but not including the Massachusetts Bay Transportation Authority, estimated to cost more than a dollar amount set forth in M.G.L. Chapter 149, Section 44A.

Every such contract shall provide that an item equal to that named or described in the said specifications may be furnished. Where products or materials are prescribed by manufacturer name, trade name, or catalog reference, the words “or approved equal” shall be understood to follow. An item shall be considered equal to the item so named or described if, in the opinion of the awarding authority:

- a. It is at least equal in quality, durability, appearance, strength, and design;
- b. it will perform at least equally the function imposed by the general design for the public work being contracted for or the material being purchased, and
- c. it conforms substantially, even with deviations, to the detailed requirements for the items as indicated by the specifications. For each item of material the specifications shall provide for either a minimum of three named brands of material or a description of

material which can be met by a minimum of three manufacturers or producers, and for the equal of any one of said name or described materials.

Any structural or mechanical changes made necessary to accommodate substituted equipment under this paragraph shall be at the expense of the Contractor or Subcontractor responsible for the work item. See other paragraphs of General and Supplementary Conditions for procedures to be used in determining compliance with the standards of this paragraph.

1.2 Delays: (Statutory reference: Chapter 30, Section 39O). This Paragraph 1.2 applies to every contract subject to M.G.L. Chapter 30, Section 39M and to every contract subject to Chapter 149, Sections 44A through 44H.

In the event a suspension, delay, interruption or failure to act of the awarding authority increases the cost of performance to any subcontractor, that subcontractor shall have the same rights against the general contractor for payment for an increase in the cost of his performance as provisions (a) and (b) give the general contractor against the awarding authority, but nothing in provisions (a) and (b) shall in any way change, modify or alter any other rights which the general contractor or the subcontractor may have against each other.

Except as otherwise provided by law and by this Paragraph 1.2, the Contractor shall not be entitled to damages on account of any hindrances or delays, avoidable or unavoidable; but if such delay be occasioned by the awarding authority, the Contractor may be entitled to an extension of time only, in which to complete the work, to be determined by the Architect.

(a) The awarding authority may order the general contractor in writing to suspend, delay, or interrupt all or any part of the work for such period of time as it may determine to be appropriate for the convenience of the awarding authority; provided however, that if there is a suspension, delay or interruption for fifteen days or more or due to a failure of the awarding authority to act within the time specified in this contract, the awarding authority shall make an adjustment in the contract price for any increase in the cost of performance of this contract but shall not include any profit to the general contractor on such increase; and provided further, that the awarding authority shall not make any adjustment in the contract price under this provision for any suspension, delay, interruption or failure to act to the extent that such is due to any cause for which this contract provides for an equitable adjustment of the contract price under any other contract provisions.

(b) The general contractor must submit the amount of a claim under provision (a) to the awarding authority in writing as soon as practicable after the end of the suspension, delay, interruption or failure to act and, in any event, not later than the date of final payment under this contract and, except for costs due to a suspension order, the awarding authority shall not approve any costs in the claim incurred more than twenty days before the general contractor notified the awarding authority in writing of the act or failure to act involved in the claim.

1.3 Deviations: (Statutory referenced: M.G.L. Chapter 30, section 39I) This Paragraph 1.3 applies to every contract for the construction, alteration, maintenance, repair or demolition of,

or addition to, any public building or public works for the Commonwealth or any political subdivision thereof.

The Contractor shall perform all the work required by this contract in conformity with the plans and specifications contained therein. No willful and substantial deviation from said plans and specifications shall be made unless authorized in writing by the awarding authority or by the Engineer or Architect in charge of the work who is duly authorized by the awarding authority to approve such deviations. In order to avoid delays in the prosecution of the work required by such contract, such deviation from the plans or specifications may be authorized by a written order of the awarding authority or such Engineer or Architect so authorized to approve such deviation. Within thirty days thereafter, such written order shall be confirmed by a certificate of the awarding authority stating: (1) If such deviation involves any substitution or elimination of materials, fixtures or equipment, the reasons why such materials, fixtures or equipment were included in the first instance and the reasons for substitution or elimination, and, if the deviation is of any other nature, the reasons for such deviation, giving justification therefor (2) that the specified deviation does not materially injure the project as a whole; (3) that either the work substituted for the work specified is the same cost and quality, or that an equitable adjustment has been agreed upon between the awarding authority and the Contractor and the amount in dollars of said adjustment; and (4) that the deviation is in the best interest of the awarding authority.

Such certificate shall be signed under the penalties of perjury and shall be a permanent part of the file record of the work contracted for.

Whoever violates any provision of this section willfully and with intent to defraud shall be punished by a fine of not more than five thousand dollars or by imprisonment for not more than six months, or both.

1.4 Finality of Decisions by Awarding Authority or Architect: (Statutory reference: M.G.L. Chapter 30, Section 39J) This Paragraph 1.4 applies to every contract for the construction, reconstruction, alteration, remodeling, repair or demolition of any public building or public works by the Commonwealth or by any county, city, district, board, commission, or other public body, when the amount of the contract exceeds the amount stated in M.G.L. Chapter 30, Section 39J.

Notwithstanding any contrary provision of this contract, a decision by the contracting body or by any administrative board, official or agency, or by any architect or engineer, on a dispute, whether of fact or of law, arising under said contract shall not be final or conclusive if such decision is made in bad faith, fraudulently, capriciously, or arbitrarily, is unsupported by substantial evidence, or is based upon error of law.

1.5 Differing Site Conditions: (Statutory reference: M.G.L. Chapter 30, Section 39N) This Paragraph 1.5 applies to every contract subject to M.G.L. Chapter 30, Section 39M and to every contract subject to M.G.L. Chapter 49, Sections 44A through 44H.

If, during the progress of the work, the Contractor or the awarding authority discovers that the actual subsurface or latent physical conditions encountered at the site differ substantially or materially from those shown on the plans or indicated in the Contract Documents, either the

Contractor or the contracting authority may request an equitable adjustment in the contract price of the contract applying to work affected by the differing site conditions. A request for such an adjustment shall be in writing and shall be delivered by the party making such claim to the other party as soon as possible after such conditions are discovered. Upon receipt of such a claim from a Contractor, or upon its own initiative, the awarding authority shall make an investigation of such physical conditions, and, if they differ substantially or materially from those shown on the plans or indicated in the Contract Documents or from those ordinarily encountered and generally recognized as inherent in work of the character provided for in the plans and Contract Documents and are such a nature as to cause an increase or decrease in the cost of the work, the contracting authority shall make an equitable adjustment in the contract price and the contract shall be modified in writing accordingly.

1.6 Timely Decision by Awarding Authority: (Statutory reference: M.G.L. Chapter 30, Section 39P) This Paragraph 1.6 applies to every contract subject to M.G.L. Chapter 30, Section 39M, and to every contract subject to M.G.L. Chapter 149, Sections 44A through 44H.

In every case in which this contract requires the awarding authority, any official, its Architect or Engineer to make a decision on interpretation of the specifications, approval of equipment, material or any other approval, or progress of the work, the decision shall be made promptly and, in any event, no later than thirty days after the written submission for decision; but if such decision requires extended investigation and study, the awarding authority, the official, Architect or Engineer shall, within thirty days after the receipt of the submission, give the party making the submission written notice of the reasons why the decision cannot be made within the thirty-day period and the date by which the decision will be made.

1.7 Certificate of Appropriation: (Statutory reference: M.G.L. Chapter 44, Section 31C) This Paragraph 1.7 applies to contracts for construction, reconstruction, alteration, remodeling, repair or demolition of any public building or public work by any city or town costing more than the amount set forth in M.G.L. Chapter 44, Section 31C.

This Contract shall not be deemed to have been made until the auditor or accountant or other officer of the city or town having similar duties has certified thereon that an appropriation in the amount of such contract is available therefor and that an officer or agent of the city, town, or awarding-authority has been authorized to execute said contract and approve all requisitions and change orders. No order to the Contractor for a change in or addition to the work to be performed under a contract subject to this section, whether in the form of a drawing, plan, detail or any other written instruction, unless it is an order which the Contractor is willing to perform without any increase in the contract price, shall be deemed to have been given until the auditor or accountant, or other officer of the awarding authority having similar duties, has certified thereon that an appropriation in the amount of such order is available therefor; but such certificate shall not be construed as an admission by the awarding authority of its liability to pay for such work. The certificate of the auditor or accountant or other officer of the awarding authority having similar duties, that an appropriation in the amount of such contract or order is available shall bar any defense by the awarding authority on the ground of insufficient appropriation; and any law barring payment in excess of appropriations shall not apply to amounts covered by any certificate under this section.

1.8 Method of Payment: (Statutory reference: M.G.L. Chapter 30, Section 39K) This Paragraph 1.8 applies to every contract for the construction, reconstruction, alteration, remodeling, repair or demolition of any public building by the Commonwealth, or by any county, city, town, district, board, commission or other public body, when the amount is more than two thousand dollars, or the amount set forth in M.G.L. Chapter 30, Section 39K.

1.8.1 Within fifteen days after receipt from the Contractor, at the place designated by the awarding authority if such a place is so designated, of a periodic estimate requesting payment of the amount due for the preceding month, the awarding authority will make a periodic payment to the Contractor for the work performed during the preceding month and for the materials not incorporated in the work but delivered and suitably stored at the site (or at some location agreed upon in writing) to which the Contractor has title or to which a Subcontractor has title and has authorized the Contractor to transfer title to the awarding authority, upon certification by the contractor that he is the lawful owner and that the materials are free from all encumbrances, but less (1) a retention based on its estimate of the fair value of its claims against the Contractor and less (2) a retention for direct payments to Subcontractors based on demands for same in accordance with the provisions of Paragraph 1.10 of these Supplementary General Conditions, and less (3) a retention not exceeding five percent of the approved amount of the periodic payment. After the receipt of a periodic estimate requesting final payment and within sixty-five days after (a) the Contractor fully completes the work or substantially completes the work so that the value of the work remaining to be done is, in the estimate of the awarding authority, less than one percent of the original contract price, or (b) the Contractor substantially completes the work and the awarding authority takes possession for occupancy, whichever occurs first, the awarding authority shall pay the contractor the entire balance due on the contract less (1) a retention based on its estimate of the fair value of its claims against the Contractor and of the cost of completing the incomplete and unsatisfactory items of work and less (2) a retention for direct payments to Subcontractors based on demands for same in accordance with the provisions of Paragraph 1.10 of these Supplementary General Conditions, or based on the record of payments by the Contractor to the Subcontractors under this contract if such record of payment indicates that the Contractor has not paid Subcontractors as provided in Paragraph 1.10. If the awarding authority fails to make payment as herein provided, there shall be added to each such payment daily interest at the rate of three percentage points above the rediscount rate then charged by the Federal Reserve Bank of Boston commencing on the first day after said payment is due and continuing until the payment is delivered or mailed to the contractor; provided, that no interest shall be due, in any event, on the amount due on a periodic estimate for final payment until fifteen days...after receipt of such periodic estimate from the Contractor, at the place designated by the awarding authority if such a place is so designated. The Contractor agrees to pay to each Subcontractor a portion of any such interest paid in accordance with the amount due each Subcontractor.

1.8.2 The awarding authority may make changes in any periodic estimate submitted by the Contractor, and the payment due on said periodic estimate shall be computed in accordance with the change so made, but such changes or any requirement for a corrected periodic estimate shall not affect the due date for the periodic payment or the date for the commencement of interest charges on the amount of the periodic payment computed in accordance with the changes made, as provided herein; provided, that the awarding authority may, within seven days after receipt, return to the Contractor for correction, any periodic estimate which is not in

the required form or which contains computations not arithmetically correct and, in that event, the date of receipt of such periodic estimate shall be the date of receipt of the corrected periodic estimate in proper form and with arithmetically correct computations. The date of receipt of a periodic estimate received on a Saturday shall be the first working day thereafter.

1.8.3 All periodic estimates shall be submitted to the awarding authority, or to its designee as set forth in writing to the Contractor, and the date of receipt by the awarding authority or its designee shall be marked on the estimate. All periodic estimates shall contain a separate item for each subtrade and each sub-subtrade listed in sub-bid form as required by the specifications, and a column listing the amount paid to each subcontractor and sub-subcontractor as of the date the periodic estimate is filed. The person making payment for the awarding authority shall add the daily interest provided for herein to each payment for each day beyond the due date based on the date of receipt marked on the estimate.

1.8.4 A certificate of the Architect to the effect that the Contractor has fully or substantially completed the work shall, subject to the provisions of Paragraph 1.4 of these Supplementary General Conditions, be conclusive for the purposes of this Paragraph 1.8.

1.8.5 Notwithstanding the provisions of this section, at any time after the value of the work remaining to be done is, in the estimation of the awarding authority, less than 1 per cent of the adjusted contract price, or the awarding authority has determined that the contractor has substantially completed the work and the awarding authority has taken possession for occupancy, the awarding authority may send to the general contractor by certified mail, return receipt requested, a complete and final list of all incomplete and unsatisfactory work items, including, for each item on the list, a good faith estimate of the fair and reasonable cost of completing such item. The general contractor shall then complete all such work items within 30 days of receipt of such list or before the contract completion date, whichever is later. If the general contractor fails to complete all incomplete and unsatisfactory work items within 45 days after receipt of such items furnished by the awarding authority or before the contract completion date, whichever is later, subsequent to an additional 14 days written notice to the general contractor by certified mail, return receipt requested, the awarding authority may terminate the contract and complete the incomplete and unsatisfactory work items and charge the cost of same to the general contractor and such termination shall be without prejudice to any other rights or remedies the awarding authority may have under the contract. The awarding authority shall note any such termination in the evaluation form to be filed by the awarding authority pursuant to the provisions of section 44D of chapter 149.

1.9 Method of Payment: (Statutory reference: M.G.L. Chapter 30, section 39G) This Paragraph 1.9 applies to every contract for the construction, reconstruction, alteration, remodeling, repair or improvement of public ways; including bridges and other highway structures, sewers and water mains, airports and other public works entered into with the commonwealth, or any agency or political subdivision thereof.

1.9.1 Upon substantial completion of the work required by a contract with the commonwealth, or any agency or political subdivision thereof, for the construction, reconstruction, alteration, remodeling, repair or improvement of public ways, including bridges and other highway structures, sewers and water mains, airports and other public works, the contractor shall present

in writing to the awarding authority its certification that the work has been substantially completed. Within twenty-one days thereafter, the awarding authority shall present to the contractor either a written declaration that the work has been substantially completed or an itemized list of incomplete or unsatisfactory work items required by the contract sufficient to demonstrate that the work has not been substantially completed. The awarding authority may include with such list a notice setting forth a reasonable time, which shall not in any event be prior to the contract completion date, within which the contractor must achieve substantial completion of the work. In the event that the awarding authority fails to respond, by presentation of a written declaration or itemized list as aforesaid, to the contractor's certification within the twenty-one day period, the contractor's certification shall take effect as the awarding authority's declaration that the work has been substantially completed.

1.9.2 Within sixty-five days after the effective date of a declaration of substantial completion, the awarding authority shall prepare and forthwith send to the contractor for acceptance a substantial completion estimate for the quality and price of the work done and all but one percent retainage on that work, including the quantity, price and all but one percent retainage for the undisputed part of each work item and extra work item in dispute but excluding the disputed part thereof, less the estimated cost of completing all incomplete and unsatisfactory work items and less the total periodic payments made to date for the work. The awarding authority also shall deduct from the substantial completion estimate an amount equal to the sum of all demands for direct payments filed by subcontractors and not yet paid to subcontractors or deposited in joint accounts pursuant to section 1.10, but no contract subject to said section 1.10 shall contain any other provision authorizing the awarding authority to deduct any amount by virtue of claims asserted against the contract by subcontractors, material suppliers or others.

1.9.3 If the awarding authority fails to prepare and send to the contractor any substantial completion estimate required by section 1.9.2, on or before the date herein above set forth, the awarding authority shall pay to the contractor interest on the amount which would have been due to the contractor pursuant to such substantial completion estimate, at the rate of three percentage points above the rediscount rate then charged by the Federal Reserve Bank of Boston from such date to the date on which the awarding authority sends that substantial completion estimate to the contractor for acceptance or to the date of payment therefor, whichever occurs first. The awarding authority shall include the amount of such interest in the substantial completion estimate.

1.9.4 Within fifteen days after the effective date of the declaration of substantial completion, the awarding authority shall send to the contractor by certified mail, return receipt requested, a complete list of all incomplete or unsatisfactory work items, and unless delayed by causes beyond his control, the contractor shall complete all such work items within forty-five days after the receipt of such list or before the then contract completion date, whichever is later. If the contractor fails to complete such work within such time, the awarding authority may, subsequent to seven days' written notice to the contractor by certified mail, return receipt requested, terminate the contract and complete the incomplete or unsatisfactory work items and charge the cost of same to the contractor.

1.9.5 Within thirty days after receipt by the awarding authority of a notice from the contractor stating that all of the work required by the contract has been completed, the awarding authority

shall prepare and forthwith send to the contractor for acceptance, a final estimate for the quantity and price of the work done and all retainage on that work less the payments made to date, unless the awarding authority's inspection shows that work items required by the contract remain incomplete or unsatisfactory, or that documentation required by the contract has not been completed. If the awarding authority fails to prepare and sends to the contractor the final estimate within thirty days after receipt of notice of completion, the awarding authority shall pay to the contractor interest on the amount which would have been due to the contractor pursuant to such final estimate at the rate hereinabove provided from the thirtieth day after such completion until the date on which the awarding authority sends the final estimate to the contractor for acceptance or the date of payment therefor, whichever occurs first, provided that the awarding authority's inspection shows that no work items required by the contract remain incomplete or unsatisfactory. Interest shall not be paid hereunder on amounts for which interest is required to be paid in connection with the substantial completion estimate as hereinabove provided. The awarding authority shall include the amount of the interest required to be paid hereunder in the final estimate.

1.9.6 The awarding authority shall pay the amount due pursuant to any substantial completion or final estimate within thirty-five days after receipt of written acceptance for such estimate from the contractor and shall pay interest on the amount due pursuant to such estimate at the rate hereinabove provided from that thirty-fifth day to the day of payment. Within 15 days after receipt from the contractor, if such place is so designated by the awarding authority, if such place is so designated, of a periodic estimate requesting payment of the amount due for the preceding periodic estimate period, the awarding authority shall make a periodic payment to the contractor for the work performed during the preceding periodic estimate period and for the materials not incorporated in the work but delivered and suitably stored at the site, or at some location agreed upon in writing, to which the contractor has title or to which a subcontractor has title and has authorized the contractor to transfer title to the awarding authority, upon certification by the contractor that he is the lawful owner and that materials are free from all encumbrances. The awarding authority shall include with each such payment interest on the amount due pursuant to such periodic estimate at the rate herein above provided from the due date. In the case of periodic payments, the contracting authority may deduct from its payment a retention based on its estimate of the fair value of its claim against the contractor, a retention for direct payments to subcontractors based on demands for same in accordance with the provisions of section 1.10, and a retention to secure satisfactory performance of the contractual work not exceeding five percent of the approved amount of any periodic payment, and the same right to retention shall apply to bonded subcontractors entitled to direct payment under section 1.10; provided, that a five percent value of all items that are planted in the ground shall be deducted from the periodic payments until final acceptance.

1.9.7 No periodic, substantial completion or final estimate or acceptance or payment thereof shall bar a contractor from reserving all rights to dispute the quantity and amount of, or the failure of the awarding authority to approve a quantity and amount of, all or part of any work item or extra work item.

1.9.8 Substantial completion, for the purpose of this section 1.9, shall mean either that the work required by the contract has been completed except for work having a contract price of less than one percent of the then adjusted total contract price, or substantially all of the work has been

completed and opened to public use except for minor incomplete or unsatisfactory work items that do not materially impair the usefulness of the work required by the contract.

1.10 Direct Payment: (Statutory reference: M.G.L. Chapter 30, Section 39F) This Paragraph 1.10 applies to every contract awarded pursuant to M.G.L. Chapter 149, Sections 44A through 44J, and (with the exception of Subparagraph 1.10.9) to every contract awarded pursuant to M.G.L. Chapter 30, Section 39M.

1.10.1 Forthwith after the General Contractor receives payment on account of a periodic estimate, the General Contractor shall pay to each subcontractor the amount paid for the labor performed and the materials furnished by that Subcontractor, less any amount specified in any court proceedings barring such payment and also less any amount claimed due from the Subcontractor by the General Contractor.

1.10.2 Not later than the sixty-fifth day after each Subcontractor substantially completes the work in accordance with the plans and specifications, the entire balance due under the subcontract, less amounts retained by the awarding authority as the estimated cost of completing the incomplete and unsatisfactory items of work, shall be due the Subcontractor; and the awarding authority shall pay that amount to the General Contractor. The General Contractor shall forthwith pay to the Subcontractor the full amount received from the awarding authority less any amount specified in any court proceedings barring such payment and also less any amount claimed due from the Subcontractor by the General Contractor.

1.10.3 Each payment made by the awarding authority to the General Contractor pursuant to Subparagraphs 1.10.1 and 1.10.2 of this Paragraph 1.10 for the labor performed and the materials furnished by a Subcontractor shall be made to the General Contractor for the account of that Subcontractor; and the awarding authority shall take reasonable steps to compel the General Contractor to make each such payment to each such Subcontractor. If the awarding authority has received a demand for direct payment from a Subcontractor for any amount which has already been included in a payment to the General Contractor for payment to the Subcontractor as provided in Subparagraphs 1.10.1 and 1.10.2, the awarding authority shall act upon the demand as provided in this Paragraph 1.10.

1.10.4 If, within seventy days after the Subcontractor has substantially completed the subcontract work, the Subcontractor has not received from the Contractor the balance due under the subcontract including any amount due for extra labor and materials furnished to the General Contractor, less any amount retained by the awarding authority as to the estimated cost of completing the incomplete and unsatisfactory items of work, the Subcontractor may demand direct payment of that balance from the awarding authority. The demand shall be by a sworn statement delivered to or sent by certified mail to the awarding authority, and a copy shall be delivered to or sent by certified mail to the General Contractor at the same time. The demand shall contain a detailed breakdown of the balance due under the subcontract and also a statement of the status of completion of the subcontract work. Any demand made after substantial completion of the subcontract work shall be valid even if delivered or mailed prior to the seventieth day after the Subcontractor has substantially completed the subcontract work. Within ten days after the Subcontractor has delivered or so mailed the demand to the awarding authority and delivered or so mailed a copy to the General Contractor, the General Contractor

may reply to the demand. The reply shall be a sworn statement delivered to or sent by certified mail to the awarding authority, and a copy shall be delivered to or sent by certified mail to the Subcontractor at the same time. The reply shall contain a detailed breakdown of the balance due under the subcontract, including any amount due for extra labor and materials furnished to the General Contractor and of the amount due for each claim made by the General Contractor against the Subcontractor.

1.10.5 Within fifteen days after receipt of the demand by the awarding authority, but in no event prior to the seventieth day after substantial completion of the subcontract work, the awarding authority shall make direct payment to the Subcontractor of the balance due under the subcontract, including any amount due for extra labor and materials furnished to the General Contractor, less any amount (i) retained by the awarding authority as the estimated cost of completing the incomplete or unsatisfactory items of work, (ii) specified in any court proceedings barring such payment, or (iii) disputed by the General Contractor in the sworn reply; provided, that the awarding authority shall not deduct from a direct payment any amount as provided in part (iii) if the reply is not sworn to, or for which the sworn reply does not contain the detailed breakdown required by Subparagraph 1.10.4. The awarding authority shall make further direct payments to the Subcontractor forthwith after the removal of the basis for deduction from direct payments made as provided in parts (i) and (ii) of this Subparagraph.

1.10.6 The awarding authority shall forthwith deposit the amounts deducted from a direct payment as provided in part (iii) of the Subparagraph 1.10.5 in an interest-bearing joint account in the names of the General Contractor and the Subcontractor in a bank in Massachusetts selected by the awarding authority or agreed upon by the General Contractor and the Subcontractor and shall notify the General Contractor and the Subcontractor of the date of the deposit and the account, including accrued interest, as provided in an agreement between the General Contractor and the Subcontractor or as determined by decree of a court of competent jurisdiction.

1.10.7 All direct payments and all deductions from demands for direct payments deposited in an interest-bearing account or accounts in a bank pursuant to Subparagraph 1.10.6 shall be made out of amounts payable to the General Contractor at the time of receipt of a demand for direct payment from a Subcontractor and out of amounts which later become payable to the General Contractor and in the order or receipt of such demands from subcontractors. All direct payments shall discharge the obligation of the awarding authority to the Contractor to the extent of such payment.

1.10.8 The awarding authority shall deduct from payments to a General Contractor amounts which, together with the deposits in interest-bearing accounts pursuant to Subparagraph 1.10.6, are sufficient to satisfy all unpaid balances of demands for direct payments received from Subcontractors. All such amounts shall be earmarked for such direct payments, and the Subcontractors shall have a right in such deductions prior to any claims against such amounts by creditors of the General Contractor.

1.10.9 If the Subcontractor does not receive payment as provided in Subparagraph 1.10.1 or if the General Contractor does not submit a periodic estimate for the value of the labor or materials performed or furnished by the Subcontractor and the Subcontractor does not receive payment

for same when due less the deductions provided for in Subparagraph 1.10.1, the Subcontractor may demand direct payment by following the procedure in Subparagraph 1.10.4 and the General Contractor may file a sworn reply as provided in that same Subparagraph. A demand made after the first day of the month following that for which the Subcontractor performed or furnished the labor and materials for which the Subcontractor seeks payment shall be valid even if delivered or mailed prior to the time payment was due on a periodic estimate from the General Contractor. Thereafter the awarding authority shall proceed as provided in Subparagraphs 1.10.5, 1.10.6, 1.10.7 and 1.10.8.

1.10.10 Any assignment by a Subcontractor of the rights under this section to a surety company furnishing a bond under the provisions of M.G.L. Chapter 149, Section 29 shall be invalid. The assignment and subrogation rights of the surety to amounts included in a demand for direct payment which are in the possession of the awarding authority or which are on deposit pursuant to Subparagraph 1.10.6 shall be subordinate to the rights of all Subcontractors who are entitled to be paid under this section and who have not been paid in full.

1.10.11 "Subcontractor" as used in this Paragraph 1.10 (i) for contracts awarded as provided in M.G.L. Chapter 149, Sections 44A-44J, inclusive, shall mean a person who files a sub-bid and receives a subcontract as a result of that filed sub-bid or who is approved by the awarding authority in writing as a person performing labor or both performing labor and furnishing materials pursuant to a contract with the General Contractor, (ii) for contracts awarded as provided in M.G.L. Chapter 30, Section 39M(a), shall mean a person approved by the awarding authority in writing as a person performing labor or both performing labor and furnishing materials pursuant to a contract with the General Contractor.

1.10.12 A General Contractor or a Subcontractor shall enforce a claim to any portion of the amount of a demand for direct payment deposited as provided in Subparagraph 1.1.6 by a petition in equity in the superior court against the other and the bank shall not be a necessary party. A Subcontractor shall enforce a claim for direct payment or a right to require a deposit as provided in Subparagraph 1.10.6 by a petition in equity in the superior court against the awarding authority and the Contractor shall not be a necessary party. Upon motion of any party the court shall advance for speedy trial any petition filed as provided in this paragraph. M.G.L. Chapter 231, Sections 59 and 59B shall apply to such petitions. The Court shall enter an interlocutory decree upon which execution shall issue for any part of a claim found due pursuant to Sections 59 and 59B and, upon motion of any party, shall advance for speedy trial the petition to collect the remainder of the claim. Any party aggrieved by such interlocutory decree shall have the right to appeal therefrom as from a final decree. The court shall not consolidate for trial the petition of any Subcontractor with the petition of one or more Subcontractors or the same general contract unless the court finds that a substantial portion of the evidence of the same events during the course of construction (other than the fact that the claims sought to be consolidated arise under the same general contract) is applicable to the petitions sought to be consolidated and that such consolidation will prevent unnecessary duplication of evidence. A decree in any such proceeding shall not include interest on the disputed amount deposited in excess of the interest earned for the period of any such deposit. No person except a Subcontractor filing a demand for direct payment for which no funds due the Contractor are available for direct payment shall have a right to file a petition in a court of equity against the awarding authority claiming a demand for direct payment is premature, and such Subcontractor

must file the petition before the awarding authority has made a direct payment to the Subcontractor and has made a deposit of the disputed portion as provided in part (iii) of Subparagraph 1.10.5 and in Subparagraph 1.10.6.

1.10.13 In any petition to collect any claim for which a Subcontractor has filed a demand for direct payment the court shall, upon motion of the General Contractor, reduce by the amount of any deposit of a disputed amount by the awarding authority as provided in part (iii) of Subparagraph 1.10.5 and in Subparagraph 1.10.6 any amount held under a trustee writ or pursuant to a restraining order or injunction.

1.11 Discharge or Release of Bonds (Statutory reference: M.G.L. c.30, section 40) This Paragraph 1.11 applies to every contract awarded for the construction or repair of public buildings or other public works.

1.11.1 Bonds given to the commonwealth, any county, city, town or political subdivision to secure the performance of contracts for the construction or repair of public buildings or other public works may be discharged or released by the awarding authority, upon such terms as it deems expedient, after the expiration of one year from the time of completion, subject to Section 1.8, of the work contracted to be done; provided that no claim filed under said bond is pending, and provided further, that no such bonds shall be discharged or released prior to the expiration of all special guarantees provided for in the contract unless new bonds in substitution therefor specifically relating to the unexpired guarantees shall be taken.

ARTICLE 2 – WAGES AND EMPLOYMENT PRACTICES

2.1 Preference To Veterans and Citizens In Public Works; Rate of Wages: (Statutory reference: M.G.L. c. 149, Section 26) This Paragraph 2.1 applies to every contract or subcontract for the construction of public works by the Commonwealth or by a county, town or district.

2.1.1 In the employment of mechanics and apprentices, teamsters, chauffeurs and laborers, preference shall first be given to citizens of the Commonwealth who have been residents of the Commonwealth for at least six months at the commencement of their employment, who are veterans as defined in M.G.L. Chapter 4, Section 7, clause 43, and who are qualified to perform the work to which the employment relates and, within such preference, preference shall be given to service-disabled veterans; and secondly, to citizens of the Commonwealth generally who have been residents of the Commonwealth for at least six months at the commencement of their employment, and if they cannot be obtained in sufficient numbers, then to citizens of the United States, and every contract for such work shall contain a provision to this effect. Each county, town or district in the construction of public works, or persons contracting or subcontracting for such works, shall give preference to veterans and citizens who are residents of such county, town, authority or district, and within such preference, preference shall be given to service-disabled veterans.

2.1.2 The rate per hour of the wages paid to said mechanics and apprentices, teamsters, chauffeurs and laborers in the construction of public works shall not be less than the rate or rates of wages to be determined by the Commissioner as hereinafter provided; provided that

the wages paid to laborers employed on said works shall not be less than those paid to laborers in the municipal service of the town or towns where said works are being constructed; provided further, that where the same public work is to be constructed in two or more towns, the wages paid to laborers shall not be less than those paid to laborers in the municipal town paying the highest rate; provided further, that if, in any of the towns where the works are to be constructed, a wage rate or wage rates have been established in certain trades and occupations by collective agreements or understandings in the private construction industry between organized labor and employers, the rate or rates to be paid on said works shall not be less than the rates so established; provided further, that in towns where no such rate or rates have been established, the wages paid to mechanics, teamsters, chauffeurs and laborers on public works, shall not be less than the wages paid to the employees in the same trades and occupations by private employers engaged in the construction industry. This section shall also apply to regular employees of the Commonwealth or a county, town, authority or district, when such employees are employed in the construction, addition to or alteration of public buildings for which special appropriations of more than one thousand dollars are provided. Payments by employers to health and welfare plans, pension plans and supplementary unemployment benefit plans under collective bargaining agreements or understandings between organized labor and employers shall be included for the purpose of establishing minimum wage rates as herein provided.

2.2 List of Jobs; Classifications; Determination of Rate of Wages; Schedule: (Statutory reference: M.G.L. Chapter 149, Section 27) This Paragraph 2.2. applies to every contract or subcontract for the construction of public works by the Commonwealth, or by a county, town or district.

2.2.1 The commissioner shall prepare, for the use of such public officials or public bodies whose duty it shall be to cause public works to be constructed, a list of the several jobs usually performed on various types of public works upon which mechanics and apprentices, teamsters, chauffeurs and laborers are employed, including the transportation of gravel or fill to the site of said public works or the removal of surplus gravel or fill from such site. The commissioner shall classify said jobs, and he may revise such classification from time to time, as he may deem advisable. Prior to awarding a contract for the construction of public works, said public official or public body shall submit to the commissioner a list of the jobs upon which mechanics and apprentices, teamsters, chauffeurs and laborers are to be employed, and shall request the commissioner to determine the rate of wages to be paid on each job. Each year after the awarding of the contract, the public official or public body shall submit to the commissioner a list of the jobs upon which mechanics and apprentices and laborers are to be employed and shall request that the commissioner update the determination of the rate of wages to be paid on each job. The general contractor shall annually obtain updated rates from the public official or public body and no contractor or subcontractor shall pay less than the rates so established. Said rates shall apply to all persons engaged in transporting gravel or fill to the site of said public works or removing gravel or fill from such site, regardless of whether such persons are employed by a contractor or subcontractor or are independent contractors or owner-operators. The commissioner, subject to the provisions of Section 2.1, shall proceed forthwith to determine the same, and shall furnish said official or public body with a schedule of such rate or rates of wages as soon as said determination shall have been made. In advertising or calling for bids for said works, the awarding official or public body shall incorporate said schedule in the advertisement or call for bids by an appropriate reference thereto, and shall furnish a copy of said schedule,

without cost, to any person requesting the same. Said schedule shall be made a part of the contract for said works and shall continue to be the minimum rate or rates of wages for said employees during the life of the contract. Any person engaged in the construction of said works shall cause a legible copy of said schedule and subsequent updates to be kept posted in a conspicuous place at the site of said works during the life of the contract. An apprentice performing work on a project subject to this section shall maintain in his possession an apprentice identification card issued pursuant to section M.G.L. Chapter 23, Section 11W. The aforesaid rates of wages in the schedule of wage rates shall include payments by employers to health and welfare plans, pension plans and supplementary unemployment benefit plans as provided in said Section 2.1, and such payments shall be considered as payments to persons under this section performing work as herein provided. Any employer engaged in the construction of such works who does not make payments to a health and welfare plan, a pension plan and a supplementary unemployment benefit plan, where such payments are included in said rates of wages, shall pay the amount of said payments directly to each employee engaged in said construction. Whoever shall pay less than said rate or rates of wages, including payments to health and welfare funds and pension funds, or the equivalent payment in wages, on said works to any person performing work within classifications as determined by the commissioner, and whoever, for himself, or as representative, agent or officer of another, shall take or receive for his own use or the use of any other person, as a rebate, refund or gratuity, or in any other guise, any part or portion of the wages, including payments to health and welfare funds and pension funds, or the equivalent payment in wages, paid to any such person for work done or service rendered on said public works, shall have violated this section and shall be punished or shall be subject to a civil citation or order as provided in M.G.L. Chapter 149, Section 27C. The president and treasurer of a corporation and any officers or agents having the management of such corporation shall also be deemed to be employers of the employees of any corporation within the meaning of Sections 2.1 to 2.3, inclusive. Offers of restitution or payment of restitution shall not be considered in imposing such punishment.

2.2.2 When an investigation by the attorney general's office reveals that a contractor or subcontractor has violated this section by failing to pay said rate or rates of wages, including payments to health and welfare funds and pension funds, or the equivalent payment in wages, on said works to any person performing work within classifications as determined by the commissioner, or that a contractor or subcontractor has, for himself, or as representative, agent or officer of another, taken or received for his own use or the use of any other person, as a rebate, refund or gratuity, or in any other guise, any portion of the wages, including payments to health and welfare funds and pension funds, or the equivalent payment in wages, paid to any such person for work done or service rendered on said public works, the attorney general may, upon written notice to the contractor or subcontractor and the sureties of the contractor or subcontractor, and after a hearing thereon, order work halted on the part of the contract on which such wage violations occurred, until the defaulting contractor or subcontractor has filed with the attorney general's office a bond in the amount of such penal sum as the attorney general shall determine, conditioned upon payment of said rate or rates of wages, including payments to health and welfare funds and pension funds, or the equivalent payment in wages, on said works to any person performing work within classifications as determined by the commissioner. An employee claiming to be aggrieved by a violation of this section may, 90 days after the filing of a complaint with the attorney general, or sooner if the attorney general assents in writing, and within 3 years after the violation, institute and prosecute in his own name and on his own behalf,

or for himself and for others similarly situated, a civil action for injunctive relief, for any damages incurred, and for any lost wages and other benefits. An employee so aggrieved who prevails in such an action shall be awarded treble damages, as liquidated damages, for any lost wages and other benefits and shall also be awarded the costs of the litigation and reasonable attorneys' fees.

2.3 Employment Records To Be Kept By Contractor, Subcontractors; Statement of Compliance: (Statutory reference: M.G.L. c. 149, Section 27B) This Paragraph 2.3 applies to every contract or subcontract for the construction of public works by the Commonwealth, or by a county, town or district.

Every Contractor, Subcontractor or public body engaged in said public works to which Paragraph 2.3 of these Supplementary General Conditions applies shall keep a true and accurate records of all mechanics and apprentices, teamsters, chauffeurs and laborers employed thereon, showing the name, address and occupational classification of each such employee on said works, and hours worked by, and wages paid to, each such employee, and shall promptly furnish to the Attorney General or his representative, upon his request, a copy of said record, signed by the employer or his authorized agent under the penalties of perjury. For every week in which an apprentice is employed by a contractor, subcontractor or public body subject to this section, a photocopy of the apprentice's apprentice identification card, issued pursuant to M.G.L. Chapter 23, Section 11W, shall be attached to the records submitted under this section. Such records shall be open to inspection by any authorized representative of the department at any reasonable time, and as often as may be necessary. Every contractor and subcontractor required to keep such a record shall submit a copy of said record to the awarding authority directly and on a weekly basis.

Each such Contractor, Subcontractor or public body shall preserve its payroll records for a period of three years from the date of completion of the contract.

Each such Contractor, Subcontractor or public body shall furnish to the awarding authority directly within fifteen days after completion of its portion of the work a statement, executed by the Contractor, Subcontractor, or public body who supervises the payment of wages, in the following form.

STATEMENT OF COMPLIANCE

I, _____
(Name of signatory party) (Title)

do hereby state:

That I pay or supervise the payment of the persons employed by

(Contractor, Subcontractor or public body)

on the _____ and that all mechanics
(building or project)

and apprentices, teamsters, chauffeurs and laborers employed on said project have been paid in accordance with wages determined under the provisions of sections twenty-six and twenty-seven of chapter one hundred and forty-nine of the General Laws.

Signature _____

Title _____

The above-mentioned copies of payroll records and statements of compliance shall be available for inspection by any interested party filing a written request to the awarding authority for such inspection and copying.

2.4 Wages Paid to Operators of Trucks and Other Equipment: (Statutory reference: M.G.L. c. 149, Section 27F) This Paragraph 2.4 applies to every contract for the construction of public works by the Commonwealth, or by a county, city, town or district.

No agreement of lease, rental or other arrangement, and no order or requisition under which a truck or any automotive or other vehicle or equipment is to be engaged in public works by the commonwealth or by a county, city, town or district, shall be entered into or given by any public official or public body unless said agreement, order or requisition contains a stipulation requiring prescribed rates of wages, as determined by the commissioner, to be paid to the operators of said trucks, vehicles or equipment. Any such agreement, order or requisition which does not contain said stipulation shall be invalid, and no payment shall be made thereunder. Said rates of wages shall be requested of said commissioner by said public official or public body, and shall be furnished by the commissioner in a schedule containing the classifications of jobs, and the rate of wages to be paid for each job. Said rates of wages shall include payments to health and welfare plans, or, if no such plan is in effect between employers and employees, the amount of such payments shall be paid directly to said operators. Whoever pays less than said rates of wages, including payments to health and welfare funds, or the equivalent in wages, on said works, and whoever accepts for his own use, or for the use of any other person, as a rebate, gratuity or in any other guise, any part or portion of said wages or health and welfare funds, shall have violated this section and shall be punished or shall be subject to a civil citation or order as

provided in M.G.L. Chapter 149, Section 27C. An employee claiming to be aggrieved by a violation of this section may, 90 days after the filing of a complaint with the attorney general, or sooner if the attorney general assents in writing, and within 3 years after the violation, institute and prosecute in his own name and on his own behalf, or for himself and for others similarly situated, a civil action for injunctive relief, for any damages incurred, and for any lost wages and other benefits. An employee so aggrieved who prevails in such an action shall be awarded treble damages, as liquidated damages, for any lost wages and other benefits and shall also be awarded the costs of the litigation and reasonable attorneys' fees.

2.5 Reserve Police Officers: (Statutory reference: M.G.L. Chapter 149, Section 34B) This Paragraph 2.5 applies to every contract for the construction, alteration, maintenance, repair or demolition of, or addition to, any public works for the Commonwealth or any political subdivision thereof.

The contractor shall pay to any reserve police officer employed by him in any city or town the prevailing rate of wages paid to regular police officers in such city or town.

2.6 Eight-hour Day, etc.: (Statutory reference: M.G.L. Chapter 149, Sections 30, 34, and 34A) This Paragraph 2.6 applies only to contracts which are subject to the provisions of the aforesaid sections of the Massachusetts General Laws.

No laborer, worker, mechanic, foreman or inspector working within this Commonwealth in the employ of the Contractor, Subcontractor or other person doing or contracting to do the whole or part of the work contemplated by the contract, shall be required or permitted to work more than eight hours in any one day or more than forty-eight hours in any one week, or more than six days in any one week, except in cases of extraordinary emergency.

2.7 Lodging, etc.: (Statutory reference: M.G.L. Chapter 149, Section 25) This paragraph 2.7 applies to every contract for the doing of public work with the Commonwealth, a county, city or town, or with a department, board, commission, or officer acting therefor.

Every employee under this contract shall lodge, board and trade where and with whom he elects, and neither the Contractor nor his agents or employees shall, either directly or indirectly, require as a condition of the employment of any person that the employee shall lodge, board or trade at a particular place or with a particular person.

2.8 Access to Contractor's Records: (Executive Order No. 195) This Paragraph 2.8 applies to every contract for the purchase of services or materials by any agency, bureau, board, commission, institution, or department of the Commonwealth or a municipal contract funded, in whole or in part, by the Commonwealth.

The Governor or his designee, the secretary of administration and finance, and the state auditor or his designee shall have the right at reasonable times and upon reasonable notice to examine the books, records and other compilations of data of the Contractor which pertain to the performance and requirements of this contract.

2.9 Worker's Compensation Insurance: (Statutory reference: M.G.L. chapter 149, Section 34) This Paragraph 2.9 applies to every contract for the construction, alteration, maintenance, repair or demolition of, or addition to, any public building or other public works for the Commonwealth or any political subdivision thereof.

The Contractor shall, before commencing performance of the contract, provide by insurance for the payment of and the furnishing of other benefits under M.G.L. Chapter 152 to all persons to be employed under the contract, and the Contractor shall continue such insurance in full force and effect during the term of the contract. Sufficient proof of compliance with this Paragraph 2.9 must be furnished at the time of execution of this contract. Failure to provide and continue in force such insurance as aforesaid shall be deemed a material breach of the contract and shall operate as an immediate termination thereof. No cancellation of such insurance, whether by the insurer or by the insured, shall be valid unless written notice thereof is given by the party proposing cancellation to other party and to the awarding authority at least fifteen days prior to the intended effective date thereof, which date shall be expressed in said notice.

Notice of cancellation sent by the party proposing cancellation by registered mail, postage prepaid, with a return receipt of the addressee requested, shall be a sufficient notice. An affidavit of any officer, agent or employee of the insurer or of the insured, as the case may be, duly authorized for the purpose, that he has so sent such notice addressed as aforesaid shall be prima facie evidence of the sending thereof as aforesaid. This section shall apply to the legal representative, trustee in bankruptcy, receiver, assignee, trustee and the successor in interest of any such contractor. The superior court shall have jurisdiction in equity to enforce this section.

Whoever violates any provision of this section shall be punished by a fine of not more than one hundred dollars or by imprisonment for six months, or both; and, in addition, any contractor who violates any provision of this section shall be prohibited from contracting, directly or indirectly, with the commonwealth or any political subdivision thereof, for the construction, alteration, demolition, maintenance or repair of, or addition to, any public works or public building for a period of two years from the date of conviction of said violation.

ARTICLE 3 – CONTRACTOR'S ACCOUNTING METHOD REQUIREMENTS

3.1 (Statutory reference: M.G.L. Chapter 30, Section 39R)

This Article 3 applies to "Contracts" and "Contractors", as defined in Subparagraph 3.1.1 and 3.1.2, below.

3.1.1 "Contractor" means any person, corporation, partnership, joint venture, sole proprietorship, or other entity awarded a contract pursuant to Sections 38A 1/2 to 38O, inclusive, of Chapter 7, Section 39M of Chapter 30, Sections 44A-44J, inclusive, of Chapter 149, or Section 11C of Chapter 25A which is for an amount or estimated amount that exceeds the dollar amount set forth in M.G.L. Chapter 30, Section 39R.

3.1.2 "Contract" means any contract awarded or executed pursuant to Sections 38A 1/2 to 38O, inclusive, of Chapter 7, Section 39M of Chapter 30, Sections 44A-44J, inclusive, of Chapter 149, or Section 11C of Chapter 25A which is for an amount or estimated amount that exceeds the dollar amount set forth in M.G.L. Chapter 30, Section 39R.

3.1.3 "Records" means books of original entry, accounts, checks, bank statements and all other banking documents, correspondence, memoranda, invoices, computer printouts, tapes, discs, papers and other documents or transcribed information of any type, whether expressed in ordinary or machine language.

3.1.4 "Independent Certified Public Accountant" means a person duly registered in good standing and entitled to practice as a certified public accountant under the laws of the place of his residence or principal office who is in fact independent. In determining whether an accountant is independent with respect to a particular person, appropriate consideration should be given to all relationships between the accountant and that person or any affiliate thereof. Determination of an accountant's independence shall not be confined to the relationships existing in connection with the filing of reports with the awarding authority.

3.1.5 "Audit", when used in regard to financial statements, means an examination of records by an independent certified public accountant in accordance with generally accepting accounting principles and auditing standards for the purpose of expressing a *certified* opinion thereon, or, in the alternative, a qualified opinion or a declination to express an opinion for stated reasons.

3.1.6 "Accountant's Report", when used in regard to financial statements, means a document in which an independent certified public accountant indicates the scope of the audit which he has made and sets his opinion regarding the financial statements taken as a whole with a listing of noted exceptions and qualifications, or an assertion to the effect that an overall opinion cannot be expressed. When an overall opinion cannot be expressed, the reasons therefor shall be stated. An accountant's report shall include as a part thereof a signed statement by the responsible corporate officer attesting that management has fully disclosed all material facts to the independent certified public accountant, and that the auditing financial statement is a true and complete statement of the financial condition of the Contractor.

3.1.7 "Management", when used herein, means the chief executive officers, partners, principals or other person or persons primarily responsible for the financial and operational policies and practices of the Contractor.

3.1.8 Accounting terms, unless otherwise defined herein, shall have a meaning in accordance with generally accepted accounting principles and auditing standards.

3.2 Subparagraph 3.1.2 hereof notwithstanding, every agreement or contract awarded or executed pursuant to Sections 38A 1/2 to 38O, inclusive, of Chapter 7, Section 39M of Chapter 30, Sections 44A-44J, inclusive, of Chapter 149, or Section 11C of Chapter 25A, shall provide that:

3.2.1 The Contractor shall make, and keep for at least six years after final payment, books, records, and accounts which in reasonable detail accurately and fairly reflect the transactions and dispositions of the Contractor; and

3.2.2 Until the expiration of six years after final payment, the awarding authority, office of inspector general, and the commissioner of capital asset management and maintenance shall have the right to examine any books, documents, papers or records of the Contractor or his Subcontractors that directly pertain to, and involve transactions relating to, the Contractor or his Subcontractors; and

3.2.3 If the agreement is a contract as defined herein, the Contractor shall describe any change in the method of maintaining records or recording transactions which materially affect any statements filed with the awarding authority, including in his description the date of the change and reasons therefor, and shall accompany said description with a letter from the Contractor's independent certified public accountant approving or otherwise commenting on the changes.

3.2.4 If the agreement is a contract as defined herein, the Contractor has filed a statement of management on internal accounting controls as set forth in Paragraph 3.3 below prior to the execution of the contract.

3.2.5 If the agreement is a contract as defined herein, the Contractor has filed prior to the execution of the contracts and will continue to file annually, an audited financial statement for the most recent completed fiscal year as set forth in Paragraph 3.5 below.

3.3 Every Contractor awarded a contract shall file with the awarding authority a statement of management as to whether the system of internal accounting controls of the Contractor and its subsidiaries reasonably assures that:

3.3.1 transactions are executed in accordance with management's general and specific authorization:

3.3.2 transactions are recorded as necessary

(i) to permit preparation of financial statements in conformity with generally accepted accounting principles, and

(ii) to maintain accountability for assets;

3.3.3 Access to assets is permitted only in accordance with management's general or specific authorization; and

3.3.4 The recorded accountability for assets is compared with the existing assets at reasonable intervals and appropriate action was taken with respect to any difference.

3.4 Every Contractor awarded a contract shall also file with the awarding authority a statement prepared and signed by an independent certified public accountant, stating that he/she has examined the statement of management on internal accounting controls, and expressing an opinion as to:

3.4.1 Whether the representations of management in response to this paragraph and Paragraph 3.2 above are consistent with the result of management's evaluation of the system of internal accounting controls; and

3.4.2 Whether such representations of management are, in addition, reasonable with respect to transactions and assets in amounts which would be material when measured in relation to the applicant's financial statements.

3.5 Every Contractor awarded a contract by the Commonwealth or by any political subdivision thereof shall annually file with the commissioner of capital asset management and maintenance during the term of the contract a financial statement prepared by an independent certified public accountant on the basis of an audit by such accountant. The final statement filed shall include the date of final payment. All statements shall be accompanied by an accountant's report.

ARTICLE 4 – MISCELLANEOUS

4.1 Weather Protection: This Paragraph 4.1 applies to every contract subject to M.G.L. Chapter 149, Section 44A.

4.1.1 The Contractor shall install weather protection and provide adequate heat in the protected area from November 1 to March 31, as required by M.G.L. Chapter 149 Section 44F(1).

4.2 Form for Sub-contract: This Paragraph 4.2 applies to every contract subject to M.G.L. Chapter 149 Section 44A.

4.2.1 The Contractor when sub-contracting with sub-bidders filed pursuant to M.G.L. Chapter 149, Section 44F shall use the form for sub-contract in Chapter 149 Section 44F(4)(c).

4.3 Foreign Corporations: This Paragraph 4.3 applies to every contract with the Commonwealth, a county, city, town, district, board, commission, or other public body for the construction, reconstruction, alteration, remodeling, repair, or demolition of any public building or other public works.

4.3.1 The Contractor, if a foreign corporation, shall comply with M.G.L. Chapter 30, Section 39L.

4.4 Shoring: (Statutory reference: M.G.L. Chapter 149, Section 129A). This Paragraph 4.4 applies to every construction project carried on by any city, town, county, or other subdivision of the Commonwealth in which a trench is to be dug to a depth of five feet or more, except a trench for laying of water pipes dug to a depth of six and one-half feet which will be open less than 48 hours, and except for digging of graves.

4.4.1 Such trenches shall be shored and braced in conformity with rules and regulations for the prevention of accidents in construction operations, as adopted and enforced by the Attorney General.

4.5 Certification of Compliance with Tax Laws: (Statutory reference: M.G.L. Chapter 62C, Section 49A) This Paragraph 4.5 applies to contracts for goods or services furnished by any department, board, commission, division, authority, district or other agency of the Commonwealth or any subdivision of the Commonwealth, including a city, town or district.

4.5.1 By executing this contract, the Contractor certifies, under penalties of perjury, that to the best of his information, knowledge and belief he has complied with all laws of the Commonwealth relating to taxes.

4.6 Verification of Construction Debris Disposal: (Worcester Revised Ordinances Chapter 8, Section 7) This paragraph 4.6 shall apply to every contract entered into by the City of Worcester for the demolition, renovation, rehabilitation, or alteration of a building or structure.

- a. In furtherance of the requirements set forth in G.L. c.40, §54, and §114.1.3 of the State Building Code, the building commissioner shall require any person who obtains a permit for the demolition, renovation, rehabilitation, or alteration of a building or structure to provide verification that the debris resulting from such activities was disposed of at the licensed solid waste facility named in conjunction with the permit application.
- b. The verification required under sub-section (a), above, shall consist of the following:
 - 1) a dated receipt, signed by the owner/operator of the licensed solid waste disposal facility where the debris was deposited.
 - 2) the receipt shall contain a description of the debris disposed of, and its weight, or volume.
 - 3) the permit holder shall also provide the building commissioner with an affidavit that the receipt submitted is true and accurate to the best of the permit holder's knowledge.
 - 4) if the permit holder cannot dispose of the debris at the location indicated, it shall be the permit holder's obligation to obtain an amendment to the permit reflecting the new disposal location. The building commissioner shall be so notified, and the permit amended, prior to the disposal of the debris at the new disposal location.
- c. This section shall not apply to the construction of a new building or structure.

4.7 Responsible Employer Ordinance: (Worcester Revised Ordinances, Chapter 2, Section 35) *This paragraph 4.7 shall apply to every contract entered into by the City of Worcester for the construction, reconstruction, installation, demolition, maintenance or repair of any **building**, where the contract amount is more than one hundred thousand dollars.*

- a. The city council hereby finds and determines that taxpayer money is most efficiently and productively spent by awarding construction contracts to firms that include and enforce provisions requiring compliance with state laws governing the payment of prevailing wages, the provision of workers compensation coverage, and the proper classification of individuals as employees and not as independent contractors, as well as provisions concerning health insurance coverage and state-certified apprenticeship programs. The city council hereby further finds and determines that it is appropriate for it to exercise its entrepreneurial discretion by requiring firms that are awarded such contracts to comply with this ordinance because failure to comply is injurious to the life, health, and happiness of individuals employed by such firms and is deleterious to the quality of life in the city where most of such individuals reside.
- b. Every contract awarded by the city under G.L. c.149 and G.L. 149A shall be deemed to incorporate by reference the provisions of sub-parts (c)(1) through (8) of together with the provisions of subsections (d) and (e) of this section. Any person, company or corporation shall acknowledge, in writing, receipt of said requirements with their bid or proposal.
- c. All bidders or proposers and all subcontractors and trade contractors, including subcontractors that are not subject to G.L. c.149, Section 44F, under the bidder for projects subject to G.L. c.149, Section 44A(2), and proposers under G.L. c. 149A, shall as a condition for bidding or subcontracting verify under oath and in writing at the time of bidding or subcontracting verify under oath and in writing at the time of budding or submittal in response to and RFP or in any event prior to entering into a subcontract at any tier, that they comply with the following conditions for bidding or subcontracting and, for the duration of the project, shall comply with the following obligations:
 - 1) The bidder or proposer and all trade contractors and subcontractors under the bidder or proposer must comply with the obligations established under G.L. c. 149 to pay the appropriate lawful prevailing wage rates to their employees.
 - 2) The bidder or proposer and all trade contractors and subcontractors under the bidder or proposer must at a the time of bidding maintain or participate in a bona fide apprentice training program as defined by G.L. c.23, Sections 11H and 11I for each apprenticable trade or occupation represented in their workforce that is approved by the Division of Apprentice Standards of the Department of Labor and Workforce Development, regardless of whether or not the program qualifies as an employee welfare benefit plan under ERISA, and must register all apprentices with the Division and abide by the apprentice to journeyman ratio for each trade prescribed therein in the performance of any work on the project. This provision does not require the program to be an ERISA plan; the program need only have been approved by the Division of Apprentice Standards. All general bidders or

proposers and all trade contractors and sub-bidders at every tier must submit with its bid or proposal an original, stamped Sponsor Verification letter from the Commonwealth of Massachusetts, Department of Labor and Workforce Development – Division Apprentice Standards, issued within the past 90 days, evidencing that at the time of submitting a bid or proposal, the bidder or proposer is currently an Approved Sponsor of Apprentices. Any bid or proposal submitted without the above documentation shall be rejected; *(compliance with the apprentice training provision is currently suspended)*

- 3) The bidder or proposer and all trade contractors and subcontractors under the bidder or proposer must maintain appropriate industrial accident insurance coverage for all the employees on the project in accordance with G.L. c. 152;
- 4) The bidder or proposer and all trade contractors and subcontractors under the bidder must properly classify employees as employees rather than independent contractors and treat them accordingly for purposes of workers' compensation insurance coverage, unemployment taxes, social security taxes and income tax withholding. (G.L. c.149, Section 148B on employee classification);
- 5) The bidder or proposer and all trade contractors and subcontractors under the bidder or proposer must at the time of bidding certify that, at the time employees begin work at the worksite, all employees will have successfully completed a course in construction safety and health approved by the United States Occupational Safety and Health Administration that is at least 10 hours in duration, and shall ensure that all employees working at the worksite possess such qualifications at all times throughout the duration of their work on the project and furnish documentation of successful completion of the course;
- 6) The bidder or proposer and all trade contractors and subcontractors under the bidder or proposer must be in compliance with the health and hospitalization requirements of the Massachusetts Health Care Reform law established by Chapter 58 of the Acts of 2006, as amended, and regulations promulgated under that statute by the Commonwealth Health Insurance Connector Authority.
- 7) The bidder or proposer and all trade contractors and subcontractors under the bidder or proposer must make arrangements to ensure that each employee of every contractor entering or leaving the project individually completes the appropriate entries in a daily sign-in/out log. The sign-in/out log shall include: the location of the project; current date; printed employee name; signed employee name; and the time of each entry or exiting. The log shall contain a prominent notice that employees are entitled under state law to receive the prevailing wage rate for their work on the project. Such sign-in/out logs shall be provided to the City on a daily basis.
- 8) The bidder or proposer and all trade contractors and subcontractors under the bidder or proposer, prior to bidding or, if not subject to bidding requirements, prior

to performing any work on the project, shall sign under oath and provide to the City a certification that they are not debarred or otherwise prevented from bidding for or performing work on a public project in the Commonwealth of Massachusetts or in the City.

- d. A proposal or bid submitted by any general bidder or by any trade contractor or subcontractor under the general bidder or proposer that does not comply with any of the foregoing conditions for bidding shall be rejected, and no subcontract for work outside the scope of G.L. c.149, Section 44F shall be awarded to a subcontractor that does not comply with the foregoing conditions.
- e. All bidders or proposers and all trade contractors and subcontractors under the bidder or proposer who are awarded or who otherwise obtain contracts on the projects subject to G.L. c.149, Section 44A(2) or c.149A, shall comply with each of the obligations set forth in this Section 4.7 for the entire duration of their work on the project, and an officer of each bidder or subcontractor under the bidder shall certify under oath and in writing on a weekly basis that they are in compliance with such obligations.
- f. Any proposer, bidder, trade contractor or subcontractor under the bidder or proposer who fails to comply with any one of the obligations set forth in this Section 4.7 for any period of time shall be, at the sole discretion of the City, subject to one or more of the following sanctions:
 - 1) cessation of work on the project until compliance is obtained;
 - 2) withholding of payment due under any contract or subcontract until compliance is obtained;
 - 3) permanent removal from any further work on the project;
 - 4) liquidated damages payable to the City in the amount of 5% of the dollar value of the contract.
- g. In addition to the sanctions outlined in subsection (h) above, a proposer, general bidder or contractor shall be equally liable for the violations of its subcontractor with the exception of violations arising from work performed pursuant to subcontracts that are subject to G.L. c.149, Section 44F. Any contractor or subcontractor that has been determined by the City or by any court or agency to have violated any of the obligations set forth in this Section 4.7 shall be barred from performing any work on any future projects for six months for a first violation, three years for a second violation and permanently for a third violation.

4.8 Regulation of Construction Noise: (Worcester Revised Ordinances, Chapter 8, Section 34) This paragraph 4.8 shall apply to anyone operating powered construction equipment delivering construction equipment and/or supplies at any construction site or project within the city of Worcester.

- a. It shall be unlawful for any person, firm, corporation, partnership, or other entity to operate powered construction equipment or to build, erect, construct, demolish, alter, repair, excavate or engage in hoisting, grading, site work, including tree and brush removal, dredging or pneumatic hammering, or to deliver construction equipment and/or supplies to the site on any building, road, tower, parking lot, machine, pipe, sewer, sidewalk, or any other construction project (hereafter collectively the "construction project"), except between the hours of 7:00 a.m. and 9:00 p.m. on weekdays and Saturday, except for

“emergency work” which is performed in the interest of public safety or welfare and for which a permit has been issued by the commissioner of public works and parks or the commissioner of inspectional services.

It shall be unlawful for any person, firm, corporation, partnership, or other entity to engage in a construction project activity on Sundays or legal holidays without a permit from the police chief issued pursuant to G.L. c. 136, Section 7 or 15 and a permit issued by the commissioner of inspectional services hereunder.

- b. Emergency work permits may be issued in:
 - 1) cases of urgent necessity and for the interests of health, safety and convenience of the public. The commissioner of inspectional services shall whether the reasons given for the urgent necessity are valid and reasonable, and whether the health, safety and convenience of the public will be protected or better served by granting the permit requested and whether the manner and amount of loss or inconvenience to the party in interest imposes a significant hardship; or,
 - 2) cases where, because the location and nature of the work, the noise caused by said work will not be heard by anyone not working on the project. The commissioner of inspectional services shall consider whether supplying machinery and/or materials to the construction project site will cause unreasonable noise along the routes to the construction project site, and whether such activity will impact residential neighborhoods, and shall not grant any emergency work permit unless unreasonable noise in residential areas will be prevented.
- c. Emergency work permits may be issued to the general contractor on a blanket basis that applies to all of the contractors working on the job, or may be issued to specific contractors on the construction project, at the discretion of the Commissioner. Emergency work permits may be issued for not more than one week at a time, and may be renewed for additional one week periods at the discretion of the Commissioner.
- d. Prior to issuing or reissuing said emergency work permit, the commissioner of inspectional services shall review the work being conducted and all attendant circumstances, and shall prescribe whatever limitations possible to minimize the generation of noise, and to minimize the impact of noise on the neighbors to the construction project.
- e. Emergency repair work performed by the Department of Public Works and/or any public utility is exempt from this section.
- f. The fee for each such Emergency work permits issued under this section shall be set in accordance with Chapter 2, § 24 of the City of Worcester Revised Ordinances of 2008.
- g. On any project for the construction, reconstruction, installation, demolition, maintenance or repair of any building, or public work, to be funded in whole or in part by city funds, or

funds which, in accordance with a federal or state grant, program, or otherwise, the city expends or administers, or any such project to which the city is a signatory to the contract therefor, the provisions of this section shall apply and the same shall be referred in every invitation to bid for such project and, the following paragraphs shall be contained in every resulting contract therefrom:

“It shall be a material breach of this contract if the contractor and each subcontractor shall not at all times adhere to the provisions of § 34 of chapter eight of the Revised Ordinances of the city, by limiting their on-site, noise producing construction and related work to the hours specified by the Ordinance.

A waiver from the above requirements may, in certain circumstances, be granted in accordance with subsections (b), (c) and (d) of § 34 of chapter eight of the Revised Ordinances of the city.”

- h. The commissioner of inspectional services shall have the authority to adopt any rules and regulations he or she deems necessary to implement this section.
- i. Nothing in this section shall be deemed to prevent an individual from performing work on his or her own property, so long as the work is being done by the owner of the property or by direct relative(s) of the owner, and said work is not being done for profit.
- j. This section may be enforced by the commissioner of inspectional services, the building commissioner, the chief of police or their subordinates.

Any violation of this section by any person, firm, corporation, partnership, or other entity, shall be individually punished with a fine of \$100.00. Each day upon which a violation of this section occurs shall be considered a separate violation. Employers shall be deemed the violator for violations committed by their employees.

4.9 Regulation of Excessive and Unreasonable Noise: (Worcester Revised Ordinances, Chapter 9, Section 1A(e)(9) This paragraph 4.9 shall apply to anyone operating powered construction equipment delivering construction equipment and/or supplies at any construction site or project within the city of Worcester.

- a. No person shall operate any powered construction equipment or build, erect, construct, demolish, alter, repair, excavate or engage in hoisting, grading, site work, including tree and brush removal, dredging or pneumatic hammering, or deliver construction equipment and/or supplies to the site on any building, road, tower, parking lot, machine, pipe, sewer, sidewalk, or any other construction project, except between the hours of 7:00 a.m. and 9:00 p.m. on weekdays and Saturday, and between the hours of 9:00 a.m. and 7:00 p.m. on Sundays, except for work performed by a public service or municipal utility department or “emergency work” performed with the express written permission of the commissioner of inspectional services or the commissioner of public works and parks. Emergency work shall be limited to such work that is clearly essential to respond to a sudden and unexpected threat to public health or public safety. Emergency work permission may be granted to a general or subcontractor on a blanket basis governing all persons working on a specified portion of a particular job. Emergency work permission may be granted for not more than one week at a time, and may be renewed for additional one week periods at the discretion of the commissioner who granted the initial permission.

ARTICLE 104: GENERAL BID FORM

for

Demolition – 19 Hilma Street / DIS - CDBG Bid #: 8636-W6

BIDDER

Print Name of the Firm or Proprietorship Submitting this Bid

This bid must be accompanied by a deposit in the form of cash, or bid bond, or a certified check, treasurer's check, or cashier's check, payable to the City of Worcester (hereinafter referred to as the "Owner", or the "Awarding Authority") in the amount of five percent (5%) of the total value of the bid. No other form of bid security will be accepted.

By submitting this bid the Bidder represents that it has carefully examined the site of work described herein; has become thoroughly familiar with local conditions and the character and extent of the work; has carefully examined the Drawings, Project Manual and Contract Documents including all Addenda which are a part of this proposal, the General Bid Form, and thoroughly understands their stipulations, requirements, and provisions, and that the Bidder will contract, in the form of contract required, to provide all necessary and proper machinery, equipment, facilities, and means to do all the work and furnish all the materials necessary and proper to carry out such contract in the manner and on the conditions set forth therein in accordance with the Contract Documents, and to perform or observe all other contract requirements thereby. By submitting this bid, the Bidder further represents that it agrees to be subject to the jurisdiction of the courts of the Commonwealth of Massachusetts with respect to any actions arising out of or related to this bid or any contract that may be entered into based upon this bid, and that any such actions commenced by the Bidder shall be commenced in the courts of the Commonwealth of Massachusetts.

A bidder wishing to amend this bid after transmittal to the Owner may do so only by withdrawing this bid and resubmitting another bid prior to the time for opening bids.

TO THE AWARDING AUTHORITY:

- A.** The undersigned Bidder proposes to furnish all labor, materials, and equipment necessary and required for the project described herein in Worcester, MA, in accordance with the accompanying plans and specifications for the contract price specified below, subject to additions or deductions according to the terms of the Contract Documents.

B. This Bid includes Addenda numbered: _____

C. The proposed total base Bid price is:

\$ _____

(TOTAL BASE BID WRITTEN IN WORDS)

D. BID ALTERNATES: N/A

The owner may select at its option in the order below, any Alternate or combination of Alternates, or none of the Alternates, however, no single Alternate may be selected unless every Alternate preceding it has been selected. The Bidder is required to provide a bid for each Alternate listed below. If selected by the Owner, the Alternate(s) will be added to the total Base Bid price to determine the low bidder.

E. UNIT PRICES: N/A

In addition to stating the Total Base Bid Price, the Bidder shall state prices for the various items of work as may be listed herein. The Unit Prices listed below, if accepted by the Owner in the award of the contract, may be used for computing adjustments during the course of construction, based upon extra work ordered by the Owner, or for work countermanded, reduced, or omitted by the Owner.

F. TIME FOR COMPLETION

The work of this contract must be completed by June 1, 2026

- G.** The Bidder agrees that if it is selected as the lowest responsible and eligible bidder, the Bidder will within five (5) days, Saturdays, Sundays and legal holidays excluded, after presentation thereof by the awarding authority, execute a contract in accordance with the terms of this bid and furnish a performance bond and also a labor and materials (a.k.a., payment) bond, each of a surety company qualified to do business under the laws of the Commonwealth of Massachusetts and satisfactory to the awarding authority and each in the sum of the contract price, the premiums for which are to be paid by the Bidder and are included in the bid price(s) contained herein.

The Bidder hereby certifies that he is able to furnish labor that can work in harmony with all other elements of labor employed or to be employed on the work; that all employees to be employed at the worksite will have successfully completed a course in construction safety and health approved by the United States Occupational Safety and Health Administration that is at least 10 hours in duration at the time the employee begins work and who shall furnish documentation of successful completion of said course with the first certified payroll report for each employee; and that he will comply fully with all laws and regulations applicable to awards of subcontracts subject to section 44F.

The undersigned further certifies under penalties of perjury that this bid is in all respects bona-fide, fair and made without collusion or fraud with any other person. As used herein the word "person" shall mean any natural person, joint venture, partnership, corporation or other business or legal entity. The undersigned further certifies under penalty of perjury that the said undersigned is not presently debarred from doing public construction work in the Commonwealth under the provisions of section 29F of Chapter 29 or any other applicable debarment provisions of any other chapter of the General Laws or any rule or regulation promulgated thereunder.

Date: _____

(Print Name of Bidder)

Signature: _____

By: _____
(Name of Person Signing Bid and Title)

(Business Address)

(City, State and Zip Code)

Fax: (_____) _____

Phone: (_____) _____

Social Security Number or
Federal Identification Number: _____

E-Mail Address: _____

NOTE: If Bidder is a corporation, indicate state of incorporation; if a partnership, give full names and addresses of all partners; and if a sole proprietorship, give residential address if different from business address. Use the following spaces:

If a Corporation:

Incorporated in what state: _____

President: _____

Treasurer: _____

Secretary: _____

If a foreign corporation (incorporated or organized under laws other than laws of the Commonwealth of Massachusetts), is the corporation registered with the Massachusetts Secretary of State's office? Yes ___ No ___

If the Bidder is a foreign corporation, it is required under M.G.L. c. 30, section 39L to furnish to the awarding authority a certificate of the Secretary of State stating that the corporation has complied with M.G.L. c. 156D, Part 15, subdivision A, s. 15.03, and Part 16, subdivision B, s. 16.22.

If a Partnership: (Name all Partners)

Name of Partner: _____

Residence: _____

Name of Partner: _____

Residence: _____

Name of Partner: _____

Residence: _____

If an Individual:

Name: _____

Residence: _____

If an Individual doing business under a firm name:

Name of Firm: _____

Name of Individual: _____

Business Address: _____

Residential Address _____
(if different from above)

Other form of business organization:

SURETY INFORMATION:

The bidder will give below the name and address and State of Incorporation of the surety company who will sign the bonds. Performance and Payment Bonds in the amount of 100% of the dollar value of the contract will be required at time of contract execution.

It is contractor's responsibility to submit the required bond documentation in a form satisfactory to the City.

STATEMENT OF BIDDER'S QUALIFICATIONS

The bidder is requested to state below what work of a similar character to that included in the proposed contract he/she has done and to give references that will enable the Owner to judge his/her experience, skill, business standing and overall responsibility.

END OF GENERAL BID FORM

ARTICLE 105: OWNER-CONTRACTOR AGREEMENT

THIS AGREEMENT made on _____ at Worcester, in the County of Worcester and Commonwealth of Massachusetts, by and between _____ (hereinafter called the Contractor), and the City of Worcester, a municipal corporation within said County of Worcester, (hereinafter called the City).

WITNESSETH:

That the Contractor, in consideration of the payments hereinafter mentioned, and of the fulfillment of the agreements herein mutually entered into, agrees with the City as follows:

SCOPE OF WORK:

(1) The Contractor shall, pursuant to the terms of this AGREEMENT, provide all the supplies, materials, and equipment, and perform all the labor, services and supervision necessary and proper for _____ (hereinafter called the "Project") in the City of Worcester, Massachusetts, and to accomplish any and all work incidental thereto.

BONDS:

(2) The Contractor shall obtain and deposit with the City the following bond(s) in the amount of:

PERFORMANCE BOND: _____ (\$ _____)

PAYMENT BOND: _____ (\$ _____)

with sureties satisfactory to the Contracting Officer to (a) guarantee the faithful performance by the Contractor of all its obligations under this AGREEMENT and (b) constitute the security required by Massachusetts General Laws Chapter 149, Section 29, and Chapter 30, Section 39A, as amended, for the payment by the Contractor and its subcontractors for all labor performed or furnished and for all materials used or employed in connection with this AGREEMENT.

CONTRACTING OFFICER:

(3) Wherever used in this AGREEMENT, the term "Contracting Officer" shall mean the City Official(s) so designated below, or the individual duly appointed by him/her for the performance of any of his/her functions or responsibilities under this AGREEMENT. The work performed hereunder shall be carried out under the direction and subject to the approval and acceptance of _____ (hereinafter called the Contracting Officer).

INCORPORATED DOCUMENTS:

(4) The performance of this AGREEMENT is subject to the provisions of the following documents, all of which are attached hereto and intended to be an integral part of this AGREEMENT (hereinafter collectively referred to as "the Contract Documents").

- a. Information to Bidders
- b. Bid Proposal
- c. Specifications, Drawings and Addenda

The Contract Documents are to be read collectively and complementary to one another; any requirement under one shall be as binding as if required by all. In the event of any conflict or inconsistency between the provisions of this AGREEMENT and any of the other Contract Documents, the provisions of this AGREEMENT shall prevail. In the event of any conflict or inconsistency between this AGREEMENT, the Contract Documents and any applicable state law, the applicable statutory provisions shall prevail.

TIME FOR PERFORMANCE:

(5) Time is of the essence for this AGREEMENT. The work of this AGREEMENT must be substantially completed _____.

PRICE:

(6) The City will pay the Contractor for all materials delivered or furnished and for all the work performed pursuant to Article (1) hereof a sum of money as follows:

_____ (\$ _____).

PAYMENT:

(7) Payment shall be made by the City in accordance with General Laws Chapter 30, Section 39G (1988 ed.), as amended, which is included in the Supplementary General Conditions to the Contract.

(a) In addition to the retainage provided for in the above statutory provisions, the City may also, with the written consent of the Contractor, use any of the sums payable under this contract to pay for labor, materials, and for the rental of equipment that has been furnished to the Contractor or any of its subcontractors in connection with work under this contract, regardless of whether claims for such obligations have been filed with the City under General Laws Chapter 149, Section 29 or Chapter 30, Section 39A.

(b) The payment shall be in full for furnishing all materials, supplies, labor services, supervision, tools and equipment and the use thereof as embraced under the AGREEMENT and shall also constitute the payment for all loss or damage to the Contractor arising out of the nature of the work or from the action of the elements or from any unforeseen difficulties or obstructions which may arise or be encountered during the prosecution of the work until its final approval by the Contracting Officer, and for all risks to the Contractor of every description

connected with the prosecution of the work or infringement of patents, trademarks, or copyrights and for completing the work in an acceptable manner.

(c) The payment of any periodic estimate or of any retained percentage shall in no way constitute an acceptance of the work or in no way prejudice or affect the obligation of the Contractor at his own cost or expense to repair, correct, renew, or replace any defects or imperfections in the construction as well as all damages due or attributable to such defects, nor shall any such payment for any current estimate or of any retained percentages prejudice or affect the rights of the City to hold the Contractor liable for breach of contract or to avail itself of the remedies under Article 15, hereof.

(d) If at any time there shall be evidence of any lien or other claim for which, if established, the City may become liable, directly or indirectly, and which is chargeable to the Contractor, the City may retain out of any payment then due or thereafter to become due an amount sufficient to completely indemnify it against any such claim. If there prove to be any such claim after all the payments are made, the Contractor shall refund to the City all moneys that the City pays in discharging such claim in consequence of the Contractor's default.

(e) The Contractor, and each subcontractor, at every tier, represents, warrants and certifies that it has complied with all laws of the Commonwealth of Massachusetts relating to taxes and all Ordinances and Orders of the City of Worcester relating to taxes, fees and charges, or is lawfully contesting the validity of the same. The Contractor, and each subcontractor, at every tier, further represents, warrants and certifies that it will remain in such compliance during the term of this Agreement, including any amendments or extensions hereto. Breach of any of these provisions shall be deemed a material breach which shall entitle the City to immediately terminate this Agreement and take any other action authorized by law to collect any amounts due the City.

PAYMENT OF SUBCONTRACTORS

(8) Payment to subcontractors shall be made in accordance with General Laws Chapter 30, Section 39F (1988 ed.), as amended, which is included in the Supplementary General Conditions.

NOTICE:

(9) Wherever in this AGREEMENT the City is to give or receive a notice, the Contracting Officer as defined in Article (3) shall be the City's agent for such purpose.

PERFORMANCE:

(10) (a) The Contractor shall give his personal attention constantly to the faithful prosecution of the work and shall keep the same under his personal control. He shall not assign by power of attorney or otherwise the work or any part thereof without the previous written consent of the Contracting Officer. He shall not either legally or equitably assign any of the moneys payable under this contract or any claim thereto unless by and with like consent on the part of the Contracting Officer and the City Treasurer. He shall be responsible for all the acts and omissions

of his employees and of all persons directly or indirectly employed by him in connection with the prosecution of this work.

(b) The Contractor shall provide sufficient and proper facilities at all times for the inspection of the work by the City. He shall, after receiving written notice that certain work or construction is improper, unsafe or defective or that such construction in any way fails to conform to the contract documents, forthwith remove such unsafe or defective construction and reconstruct the same in a manner satisfactory to the Contracting Officer. Upon failure of the Contractor to remedy the construction after being so notified, the Contracting Officer may cause such defective work to be remedied or replaced and the City may deduct the cost thereof from any moneys due or to become due the Contractor.

(c) The City, acting through the Contracting Officer, shall have the authority to suspend the work wholly, or in part thereof, for such period as he shall deem necessary, due to failure of the Contractor to carry out orders given or to perform any provision of the contract. Upon receipt of written order from the Contracting Officer, the Contractor shall immediately suspend the work or such part thereof in accordance with the order. No work shall be suspended without the written permission of the Contracting Officer. The work shall be resumed when conditions so warrant, or deficiencies have been corrected and the condition of the contract satisfied as ordered or approved in writing by the Contracting Officer. No allowance of any kind will be made for suspension of work by order of the Contracting Officer pursuant to this paragraph.

(d) If, during the process of the work, the Contractor or the City discovers that the actual subsurface or latent physical conditions encountered at the site differ substantially or materially from those shown on the plans or indicated in the contract documents either the Contractor or the City may request an equitable adjustment in the price of the AGREEMENT applying to work affected by the differing site conditions. A request for such an adjustment shall be in writing and shall be delivered by the party making such claim to the other party as soon as possible after such conditions are discovered. Upon receipt of such a claim from the Contractor, or upon its own initiative, the City shall make an investigation of such physical conditions, and, if they differ substantially or materially from those shown on the plans or indicated in the contract documents or from those ordinarily encountered and generally recognized as inherent in work of the character provided for in the plans and contract documents and are of such a nature as to cause an increase or decrease in the cost of performance of the work or a change in the construction methods required for the performance of the work which results in an increase or decrease in the cost of work, the City shall make an equitable adjustment in the contract price and the AGREEMENT shall be modified in writing accordingly. (G. L. c. 30, s.39N, as amended, which is included in the Supplementary General Conditions).

(e) The Contractor agrees that it will have no claim for damages of any kind on account of any delay in commencement of the Work, or any delay or suspension of any portion thereof, except as hereinafter provided. Post commencement, the Contractor shall have no claim for damages of any kind on account of any delay or suspension of any portion of the work except as hereinafter provided. Adjustments, if any, in the contract price due to a suspension, delay, interruption or failure to act by the City shall be governed by the provisions of General Laws Chapter 30, section 39(O), as amended, which is included in the Supplementary Conditions. Provided, however, the provisions of this paragraph shall not apply to any suspension pursuant

to paragraph 10(c), or for any suspension, delay, interruption or failure to act to the extent that such is due to any cause for which this AGREEMENT provides for an equitable adjustment of the contract price, or time under any other AGREEMENT provision. Provided further, that no adjustment shall be made if the performance of the Contractor would have been prevented by other causes, even if the work had not been so suspended, delayed or interrupted by the City. Provided further, that a subcontractor shall have the same rights against the Contractor for payment for an increase in the cost of his performance as the provisions of this paragraph gives the Contractor against the City, but nothing herein shall in any way change, modify or alter any other rights which the Contractor and subcontractor may have against each other.

(f) The Contractor must submit the amount of a claim under provision (e) to the City in writing as soon as practicable after the end of the suspension, delay or interruption or failure to act and, in any event, not later than the date of final payment under this AGREEMENT and, except for costs due to a suspension order, the City shall not approve any costs in the claim incurred more than twenty days before the Contractor notified the City in writing of the act or failure to act involved in the claim.

(g) The City may award other contracts for additional work. The Contractor shall cooperate fully with other contractors and carefully fit his own work to that of other contracts as may be directed by the Contracting Officer. The Contractor shall not commit or permit any act that will interfere with the performance of work by any other contractor.

(h) The Contractor shall comply with all the laws, state and federal, applicable to the work and construction herein provided for. This AGREEMENT is made subject to all laws, state and federal; and if any clause hereof does not conform to such law, then such clause shall be void and the operative state or federal law shall be inserted in lieu thereof. Any violation by the Contractor of state or federal laws relating to the employment of labor upon the work or the construction contemplated by this AGREEMENT shall be a sufficient cause for the City to cancel the AGREEMENT without in any way being liable in damages therefor. Should the City cancel the AGREEMENT because of the failure on the part of the Contractor to observe the state or federal laws, or the rules and regulations relating to employment and labor upon the work herein contemplated, then upon cancellation the City reserves all rights and benefits herein or by law provided against the Contractor for the breach of the conditions of this AGREEMENT.

(i) When the use of explosives is necessary for the prosecution of the work, the Contractor shall take the utmost care not to endanger life and property. Whenever directed, the number and size of the charges shall be reduced. All explosives shall be stored in a secure manner. All such storage places shall be marked clearly "DANGEROUS - EXPLOSIVES", and shall be in the care of competent watchmen at all times. The method of storage and handling explosives and highly inflammable materials shall conform to all the State laws and regulations, as well as any local requirements.

(j) Upon the completion of the work, the Contractor shall at his own expense remove all equipment, temporary Contractor's buildings and sheds, fencing, rubbish and waste material in and about the area that has been worked and he shall leave the premises and the work performed all in a neat and proper condition.

(k) Before commencing the work, the Contractor shall, if required, submit a schedule of operations for approval by the Contracting Officer. The schedule shall show the methods and order of operations that the Contractor proposes to use. The approval of the schedule by the Contracting Officer shall not be construed as relieving the Contractor from any responsibility.

(l) Should the Contractor be obstructed or delayed in the prosecution of the work by any act or neglect on the part of the City, or as a result of damage which may be caused by lightning, earthquake, rain, storm, or cyclone, then the time fixed for completion may be extended for a period equivalent to the time lost by reason of any of the foregoing causes. No such extension shall be made unless a claim therefor is presented in writing to the Contracting Officer within forty-eight hours of the occurrence of such delay. The Contractor shall have no claim against the City for damages on account of such delay. The duration of the extension itself must be certified to by the Contracting Officer.

(m) Contractor shall comply with the requirements of Exhibit A, hereby incorporated and made a part hereof. Failure to so comply shall constitute a material breach of this Agreement.

ADDITIONAL WORK:

(11) (a) The Contractor agrees to perform any work related to the subject matter of the AGREEMENT, but not within the scope of the AGREEMENT and its specifications, upon the written order of the Contracting Officer, the payment for such extra work to be made in accordance with one of the methods set forth in Article 12 of the General Conditions of the Contract for Construction.

(b) The Contracting Officer may make alterations in the line, grade, plan, form, dimensions, or materials of the subject matter of the contract, or any part thereof either before or after commencement of construction. Where such alterations increase the quantity or standard of the work to be done, payment for such increase shall be made in the same way that payment is made for such extra work under (a), above. Where such alterations diminish the quantity or standard of the work to be done, an adjustment shall be made to the benefit of the City based upon the unit prices where used, or where unit prices are not used, as the Contracting Officer shall determine.

EMPLOYMENT:

(12) (a) The Contractor shall employ competent workers, and if notified by the Contracting Officer in writing that any person engaged upon the work is incompetent, unfaithful, disorderly or otherwise unsatisfactory, then such worker shall be discharged from the work.

(b) In the employment of persons, including mechanics, teamsters, chauffeurs and laborers, under this contract, preference shall be given

First: To citizens of the Commonwealth who are residents of the City of Worcester and who have served in the Army or Navy of the United States in time of war and have been honorably discharged therefrom or released from active duty therein, and who are qualified to perform the work to which the employment relates.

Second: To citizens of the Commonwealth who are residents of Worcester and are qualified to perform the work to which the employment relates.

Third: To citizens of the Commonwealth who have served in the Army or Navy of the United States in time of war and have been honorably discharged therefrom or released from active duty therein and who are qualified to perform the work to which the employment relates.

Fourth: To citizens of the Commonwealth generally.

Fifth: To citizens of the United States.

The foregoing provisions shall not apply to those persons employed in a supervisory capacity. In so far as practicable preference is to be given Worcester Truckers in hauling materials.

(c) No laborer, worker, mechanic, foreman, or inspector working within the Commonwealth of Massachusetts in the employ of the Contractor, sub-contractors, or other persons doing or contracting to do the whole or part of the work contemplated by this AGREEMENT, shall be required or permitted to work more than eight hours in any one calendar day; or more than 48 hours in one week, or more than 6 days in any one week in full compliance with provisions of G. L. c. 149, sec. 34, except in cases of emergency.

(d) Every employee in the work covered by this AGREEMENT shall lodge, board and trade where and with whom he elects and neither the Contractor nor his agents or employees shall directly or indirectly require as a condition of employment therein that an employee shall lodge, board or trade at a particular place or with a particular person.

(e) The Contractor shall provide and maintain in a neat and sanitary condition such accommodations for the use of his employees as may be necessary to comply with the requirements of the Department of Public Health, local health officials or of other appropriate authorities. The maintenance of all sanitary facilities shall be subject to the laws of the Commonwealth and to the rules and regulations of the State Board of Health and of the Commissioner of Public Health for the City of Worcester.

(f) The Contractor shall, before commencing the work, provide by insurance for the payment of compensation and the furnishing of other benefits under Chapter 152 of the General Laws (Ter. Ed.) to all persons employed under the AGREEMENT, and he shall continue such insurance in force and effect during the term thereof. The City may require the Contractor to deliver certificates of insurance as sufficient proof of compliance with the foregoing. Failure to provide and continue in force such insurance as aforesaid shall be deemed a material breach of the AGREEMENT and shall entitle the City to terminate the AGREEMENT without in any way being liable in damages therefor.

(g) The Contractor shall keep a true and accurate register of all mechanics, teamsters, chauffeurs and laborers employed upon the work contemplated by this AGREEMENT, showing the name, address and occupational classification of each such employee, the hours worked by

and the wages paid to each such employee, and shall furnish the Massachusetts Attorney General's office, or such other appropriate state official upon request a true statement thereof.

(h) Minimum wage rates under the provisions of General Laws c. 149, section 27, as amended, have been determined by the state Department of Labor and Workforce Development, and the Contractor shall in the payment of wages be bound by them during the life of the AGREEMENT. The applicable schedule of minimum wage rates, as so determined, is incorporated elsewhere within the Contract Documents.

TERMINATION:

(13) (a) If the Contractor shall be adjudged a bankrupt, or if he shall make a general assignment for the benefit of his creditors, or if a receiver of his property shall be appointed, or if the work to be done under the AGREEMENT shall be abandoned, or if the AGREEMENT or any part thereof shall be sublet without the previous written consent of the Contracting Officer, or if the AGREEMENT or any claim thereunder shall be assigned by the Contractor otherwise than as herein specified, or if at any time the Contracting Officer shall be of the opinion that the work, or any part thereof, is unnecessarily or unreasonably delayed, or that the Contractor has violated any of the provisions of the AGREEMENT, the Contracting Officer, for and in behalf of the City, may notify the Contractor to discontinue all work, or any part thereof; and thereupon the Contractor shall discontinue such work or such part thereof as the Contracting Officer may designate, remove his equipment, tools, supplies and materials as the Contracting Officer directs, and the City may thereupon, by contract or otherwise, as it may determine, complete the work, or such part thereof, and charge the entire expense of so completing the work or any part thereof to the Contractor.

(b) If the Contracting Officer shall certify by written notice to the Contractor that the rate of progress is not satisfactory, the City may, instead of notifying the Contractor to discontinue all of the work or any part thereof, notify him from time to time to increase the force, equipment and plant, or any of them, employed on the whole or any part of the work, stating the amount of increase required. Unless the Contractor shall, within five days after such notice, increase his force, equipment and plant to the extent required therein, and maintain and employ the same from day to day until the completion of the work or such part thereof, or until the conditions of the work or such part thereof, or until the conditions as to the rate of progress shall, in the opinion of the Contracting Officer, be fulfilled, the City may employ and direct the labors of such additional force, equipment and plant as may, in the opinion of the Contracting Officer, be necessary to insure the completion of the work or such part thereof within the time specified or at the earliest possible date thereafter, and charge the expense thereof to the Contractor. Neither the notice from the Contracting Officer to the Contractor to increase his force, equipment or plant nor the employment of additional force, equipment or plant by the City shall be held to prevent a subsequent notice to the Contractor from the City to discontinue the work under the provisions of the preceding portion of this Article.

(c) All expenses charged under this Article shall be deducted by the City out of moneys then due or to become due the Contractor under this AGREEMENT, or any part thereof. In such accounting, the City shall not be obligated to obtain the lowest figures for the work of completing the AGREEMENT or any part thereof, or for insuring its proper completion, and all sums actually

paid by the City shall be charged to the Contractor. If the expense so charged is greater than the sum which would have been payable under the AGREEMENT, if the same had been completed by the Contractor, then the Contractor shall pay the amount of the excess to the City upon completion of the work and without further demand being made therefor.

(d) The Contractor shall not be relieved of liability to the City by virtue of any termination of this AGREEMENT and any claim for damages against the Contractor relating to the Contractor's performance under this AGREEMENT shall survive any termination hereunder.

GUARANTEES:

(14) (a) The Contractor guarantees the work under this AGREEMENT and the materials furnished by him for use in connection therewith to be free from defects or flaws for one year after the completion of the AGREEMENT. It is expressly understood, however, that this guarantee provision shall not absolve the Contractor from any liability to the City arising out of a failure to substantially comply with the terms of the AGREEMENT.

(b) If at any time within said guaranty period, any part of the work constructed under the terms of this AGREEMENT shall in the opinion of the Contracting Officer require repairing due to defective work or materials furnished by the Contractor he may notify the Contractor in writing to make the required repairs. If the Contractor shall neglect to start such repairs within ten days of the date of giving him notice thereof and to complete the same to the satisfaction of the Contracting Officer with reasonable dispatch, then the latter may employ other persons to make such repairs. The City shall charge the expense thereof to the Contractor and may use any moneys still retained to pay for the same, and if such sum is insufficient, the Contractor shall be obligated to pay the balance thereof.

INDEMNIFICATION:

(15) (a) The Contractor shall indemnify and save harmless the City of Worcester and all of its officers, agents and employees against all suits, claims or liability of every name, nature, and description arising out of or in consequence of the acts or omissions of this AGREEMENT in the performance of the work covered by the contract and/or his failure to comply with the terms and conditions hereof; and will at his own cost and expense defend any and all such suits and actions.

(b) The Contractor shall bear all losses resulting from the use or storage of explosives and highly inflammable materials and shall save the City harmless from all claims for bodily injuries or death to any person and from all claims for property damage or destruction arising out of the use or storage of explosives and highly inflammable materials.

(c) The Contractor further covenants to hold and save the City, its officers, servants and employees harmless from and against all and every demand or demands, of any nature or kind for or on account of the use of any patented invention, article or appliance included in the materials and equipment agreed to be furnished, supplied or used under this AGREEMENT.

INSURANCE:

(16) (a) The Contractor shall carry public liability insurance so as to save the City harmless from any and all claims for damages arising out of bodily injury to, or death of, any person or persons and for all claims for damages arising out of injury to or destruction of property caused by accidents resulting from the use of implements, equipment or labor used in the performance of the AGREEMENT or from any neglect, default, omission or want of proper care or misconduct on the part of the Contractor or of any one in his employ during the execution of the work. Such insurance shall include coverage for blasting and explosion if explosives are to be used.

(b) The Contractor shall carry any other types of insurance as may be required elsewhere in the Contract Documents. All insurance policies required in the Contract Document shall be provided by companies satisfactory to the City.

(c) Prior to starting work under this AGREEMENT the Contractor shall deposit with the City's Purchasing Division certificates from the insurers to the effect that the insurance policies required in the above paragraphs have been issued to the Contractor. The certificates must be on a form satisfactory to the City.

(d) Unless greater amounts of insurance coverage are required elsewhere in the Contract Documents, the amounts of such public liability insurance shall not be less than the minimum amounts set forth below:

(i) Commercial General Liability \$1,000,000.00 per occurrence / \$ 2,000,000.00 aggregate.

(ii) Automotive Liability, for bodily injury & property damage combined single limit of, \$ 1,000,000.00 (all owned, hired and non-owned autos).

(iii) Excess / Umbrella Liability – Per Occurrence / Aggregate \$ 1,000,000 / \$ 1,000,000

(e) Unless greater amounts of insurance coverage are required elsewhere in the Contract Documents, the Contractor shall also carry bodily injury and property damage insurance in amounts not less than those set forth above covering the operation of all motor vehicles owned by the Contractor and engaged in this work.

(f) No cancellation of any insurance whether by the insurer or by insured shall be effective unless written notice thereof is given to the City at least fifteen days prior to the intended effective date thereof, which date has been expressed in the notice. Prior to the effective date of any such cancellation the Contractor shall take out new insurance to cover the policies so canceled. The Insurance Companies shall remain liable, however, until new and satisfactory insurance policies have been delivered to and accepted by the City.

CONFLICT OF INTEREST

(17) (a) The Contractor warrants that he has complied with all provisions of law regarding the award of this AGREEMENT and that he, or his employees, agents, officers, directors or trustees

have not offered or attempted to offer anything of value to any employee of the City in connection with this AGREEMENT.

(b) The Contractor further warrants that no elected official or employee of the City of Worcester, including unpaid members of the City boards and commissions, serves as an officer, director, trustee or employee of Contractor, and that no elected officials or employees of the City of Worcester have or will have a direct or indirect financial interest in this AGREEMENT.

(c) Violation of this Article shall be material breach of this AGREEMENT and shall be grounds for immediate termination of this AGREEMENT by the City without regard to any enforcement activities undertaken or completed by any enforcement agency.

(d) Termination of this AGREEMENT pursuant to this Article shall not waive any claims for damages that the City may have against the Contractor resulting from Contractor's violation of the terms of this Article.

SEVERABILITY:

(18) If any provision of this AGREEMENT is held invalid by any court or body of competent jurisdiction, the remainder of this AGREEMENT shall remain in full force and effect.

HEADINGS:

(19) The section headings in this AGREEMENT are for convenience and reference only and in no way define or limit the scope or content of this AGREEMENT or in any way affect its provisions.

AMENDMENTS:

(20) This AGREEMENT may be amended or modified only by written instrument duly executed by the parties.

ENTIRE AGREEMENT:

(21) This AGREEMENT contains the entire understanding of the parties and supersedes all prior agreements, representations, proposals and undertakings of the parties.

IN WITNESS WHEREOF, the Contractor has hereunto set his hand and seal, and the City has caused its corporate seal to be hereto affixed and this AGREEMENT to be executed in its name and behalf the day and year first above written.

CITY OF WORCESTER

(CONTRACTOR)

By: _____
Christopher J. Gagliastro
Purchasing Director

By: _____
(Seal)

APPROVED AS TO FORM:

By: _____

CERTIFICATION OF FUNDING:

I certify that an appropriation of funds in the amount of this Agreement is contained in account number _____.

By: _____
Robert V. Stearns
City Auditor

APPROVED:

By: _____
Eric D. Batista
City Manager

EXHIBIT A

HUD CDBG Requirements

In addition to the requirements set forth elsewhere in the Contract Documents, the Contractor shall comply with the following:

1. The Contractor shall comply with the requirements of Title 24 of the Code of Federal Regulations, Part 570 (HUD regulations concerning Community Development Block Grants (hereinafter "CDBG")) including subpart K of these regulations.

2. If the Contractor (including any subcontractor, consultant or supplier) breaches this Agreement or violates the rules and regulations of the City and/or HUD, said City may withhold further funding, demand return of unexpended funds, terminate or suspend this Agreement and/or seek further administrative and/or legal relief to assure and guarantee full compliance with the intent and purposes of this Agreement and the CDBG Program. Additionally, the City may take any action authorized by 24 CFR 570.910, and made applicable by 24 CFR 570.501(b), to prevent a continuation of a performance deficiency, mitigate the adverse effects or consequences of a deficiency and/or prevent a recurrence of a deficiency.

3. The Contractor shall maintain and furnish to the City upon request any and all records required by this Agreement, or by applicable federal, state, or local laws, regulations, guidelines or orders, including but not limited to the following books of accounts and records; appropriation/expenditure records, encumbrance records (if applicable), cash receipts and disbursements register, journal, general ledger, purchase order log, voucher register, fixed asset register and cost accounts.

3.1. Without limiting the generality of the foregoing, the Contractor shall for a period of six (6) years after the City's issuance of final completion for this Project, maintain records required by the federal regulations specified in 24 CFR 570.506, that are pertinent to this Agreement, including but not limited to (a) records providing a full description of each activity undertaken, (b) records demonstrating that each activity undertaken meets one of the National Objectives of the CDBG program, (c) records required to determine the eligibility of activities, (d) records required to document the acquisition, improvement, use or disposition of real property acquired or improved with CDBG assistance, (e) records documenting compliance with the fair housing and equal opportunity of the CDBG program, (f) financial records as required by 24 CFR 570.502, and 24 CFR 84.21-28, and (g) other records necessary to document compliance with Subpart K of 24 CFR Part 570.

3.2. The Contractor shall maintain separate records for funding transactions relating to this Agreement, and promptly furnish to the City any and all documents necessary to accomplish the audit of this CDBG Program, as further described below.

3.3. The Contractor shall require any and all of its subcontractors, suppliers and consultants (for the purpose of this section, "subcontractors") to comply with the requirements herein and this Agreement shall be incorporated into any written subcontract. The Contractor further guarantees and assumes sole responsibility to impose the herein cited requirements upon all

such subcontractors, including but not limited to the availability of any and all such records upon request by the City.

4. The Contractor (and any subcontractors) shall comply with 24 CFR 84.21-28, 24 CFR 570.502 and 570.610, and adhere to the accounting principles and procedures required therein, use adequate internal controls, and maintain necessary source documentation for all costs incurred.

4.1. The records shall identify the source and application of funds for grant-supported activities. These records shall contain information pertaining to grant awards, authorizations, obligations, unobligated balances, assets, liabilities, outlays and income. The Contractor shall include earned and unearned grant funds as part of its records. The Contractor shall properly safeguard all accounting records and source documentation from theft, fire, heat and water damage.

4.2. Systems reviews, internal audits and financial and compliance audits to be made by the City, or its representative, to determine at minimum, the fiscal integrity of financial actions and reports and the compliance with laws, regulations and administrative requirements.

4.3. The Contractor shall require that any and all its subcontractors comply with the financial management and record keeping requirements set forth herein and that said requirements shall be incorporated into any written subcontract. The Contractor further guarantees and assumes sole responsibility to impose the herein cited requirements upon all such subcontractors.

5. Civil Rights

5.1. Compliance. The Contractor shall comply with any and all applicable state and local civil rights laws, ordinances, orders and regulations and with Title VI of the Civil Rights Act of 1964 as amended, Title VIII of the Civil Rights Act of 1968 as amended, Section 104(b) and Section 109 of Title I of the Housing and Community Development Act of 1974 as amended, Section 504 of the Rehabilitation Act of 1973, the Americans with Disabilities Act of 1990, the Age Discrimination Act of 1975, Executive Order 11063, and Executive Order 11246 as amended by Executive Orders 11375, 11478, 12107 and 12086.

5.2. Nondiscrimination. The Contractor shall comply with the non-discrimination in employment and contracting opportunities laws, regulations, and executive orders referenced in 24 CFR 570.607, as revised by Executive Order 13279. The applicable non-discrimination provisions in Section 109 of the HCDA are still applicable. The Contractor shall further comply with all non-discrimination laws, ordinances, regulations, and orders of the Commonwealth of Massachusetts and the City of Worcester.

5.3. The Contractor shall furnish all notices, information and reports required by Executive Order No. 11246 of September 1965, and by the rules, regulations, and orders of the Secretary of Labor, or pursuant thereto and will permit access to his books, records and accounts by the City and the Secretary of Labor for purposes of investigation to ascertain compliance with such rules, regulations and orders, and shall further comply with all applicable provisions of the law.

5.4. Section 504. The Contractor shall comply with all Federal regulations issued pursuant to compliance with Section 504 of the Rehabilitation Act of 1973 (29 U.S.C. 794), which prohibits discrimination against the individuals with disabilities or handicaps in any Federally assisted program.

6. Affirmative Action.

6.1. Approved Plan. The Contractor agrees that it will carry out an Affirmative Action Program that complies with the President's Executive Order 11246 of September 24, 1966. The Contractor shall provide Affirmative Action guidelines to the City to assist in the formation of such program. The Contractor shall submit a plan for an Affirmative Action Program for approval prior to the award of funds.

6.2. Women- and Minority-Owned Businesses (hereinafter "W/MBE"). The Contractor shall use its best efforts to afford small businesses, minority business enterprises, and women's business enterprises the maximum practicable opportunity to participate in the performance of this Agreement. As used in this Agreement, the terms "small business" means a business that meets the criteria set forth in Section 3(a) of the Small Business Act, as amended (15 U.S.C. 632), and "minority and women's business enterprise" means a business at least fifty-one (51) percent owned and controlled by minority group members or women. For the purpose of this definition, "minority group members" are Afro-Americans, Spanish-speaking, Spanish surnamed or Spanish-heritage Americans, Asian-Americans, and American Indians. The Contractor may rely on written representations by businesses regarding their status as minority and female business enterprises in lieu of an independent investigation.

6.3. Access to Records. Without limiting other provisions contained in this Agreement regarding records, record access and record keeping, the Contractor shall furnish and cause each of its own subcontractors to furnish all information and reports required hereunder and shall permit access to its books, records and accounts by the City, HUD or its agent, or other authorized Federal officials for purposes of investigation to ascertain compliance with the rules, regulations and provisions stated herein.

6.4. Equal Employment Opportunity and Affirmative Action (hereinafter "EEO/AA") Statement. The Contractor shall, in all solicitations or advertisements for employees placed by or on behalf of the Contractor, state that it is an Equal Opportunity or Affirmative Action employer.

7. Employment Restrictions

7.1. Labor Standards. The Contractor shall comply with the requirements of the Secretary of Labor in accordance with the Davis-Bacon Act as amended, the provisions of Contract Work Hours and Safety Standards Act (40 U.S.C. 327 *et seq.*) and all other applicable federal, state and local laws and regulations pertaining to labor standards insofar as those acts apply to the performance of this Agreement. The Contractor shall comply with the Copeland Anti-Kick Back Act (18 U.S.C. 874 *et seq.*) and its implementing regulations of the U.S. Department of Labor at 29 CFR Part 5. The Contractor shall maintain documentation that demonstrates compliance with

hour and wage requirements of this part. Such documentation shall be made available to the City for review upon request.

7.2. The Contractor and any and all subcontractors shall comply with the regulations of the Secretary of Labor contained in 29 CFR 3 (1964) made pursuant to 40 AZOTE, Section 276(c) (1964) which requires a weekly wage payment statement.

7.3. The Contractor shall assist and cooperate with the Department and the Secretary of Labor in obtaining the compliance of subcontractor with the Equal Opportunity clause and the rules, regulations and relevant orders of the Secretary of Labor; that it shall furnish the Department and the Secretary of Labor such information as they may require for the supervision of such compliance; and that it shall otherwise assist the Department in the discharge of its primary responsibility for securing compliance.

8. "Section 3" Clause

8.1. Compliance. Compliance with the provisions of Section 3 of the HUD Act of 1968, as amended, and as implemented by the regulations set forth in 24 CFR 135, and all applicable rules and orders issued hereunder prior to the execution of this Agreement, shall be a condition of this Agreement and upon the Contractor and any subcontractor. Failure to fulfill these requirements shall subject the Contractor and any subcontractor to those sanctions specified by the Grant Agreement and by applicable law. The Contractor certifies that no contractual or other disability exists that would prevent compliance with these requirements.

8.2. The Contractor-recipient shall comply with these "Section 3" requirements and to include the following language in all subcontracts executed under this Agreement:

"The work to be performed under this Agreement is a project assisted under a program providing direct Federal financial assistance from HUD and is subject to the requirements of Section 3 of the Housing and Urban Development Act of 1968, as amended (12 U.S.C. 1701). Section 3 requires that to the greatest extent feasible opportunities for training and employment be given to low- and very low-income residents of the project area, and that contracts for work in connection with the project be awarded to business concerns that provide economic opportunities for low- and very low-income persons residing in the metropolitan area in which the project is located."

8.3. The Contractor shall ensure that opportunities for training and employment arising in connection with a housing rehabilitation (including reduction and abatement of lead-based paint hazards), housing construction, or other public construction project are given to low- and very low-income persons residing within the metropolitan area in which the CDBG-funded project is located; where feasible, priority should be given to low- and very low-income persons within the service area of the project or the neighborhood in which the project is located, and to low- and very low-income participants in other HUD programs; and award contracts for work undertaken in connection with a housing rehabilitation (including reduction and abatement of lead-based paint hazards), housing construction, or other public construction project to business concerns that provide economic opportunities for low- and very low-income persons residing within the metropolitan area in which the CDBG-funded project is located; where feasible, priority should

be given to business concerns that provide economic opportunities to low- and very low-income residents within the service area or the neighborhood in which the project is located, and to low- and very low-income participants in other HUD programs.

8.4. Notifications. The Contractor shall send to each labor organization or representative of workers with which it has a collective bargaining agreement or other contract or understanding, if any, a notice advising said labor organization or worker's representative of its commitments under this Section 3 clause and shall post copies of the notice in conspicuous places available to employees and applicants for employment or training.

8.5. Subcontracts. The Contractor shall include this Section 3 clause in every subcontract and shall take appropriate action pursuant to the subcontract upon a finding that the subcontractor is in violation of regulations issued by the grantor agency. The Contractor shall not subcontract with any entity where it has notice or knowledge that the latter has been found in violation of regulations under 24 CFR Part 135 and shall not enter into any subcontract unless the entity has first provided it with a preliminary statement of ability to comply with the requirements of these regulations.

9. Conduct

9.1. Subcontracts

9.2. Content. The Contractor shall cause all of the provisions of this Agreement in its entirety to be included in and made a part of any subcontract executed in the performance of this Agreement.

9.3. Monitoring. The Contractor shall monitor all subcontracted services on a regular basis to assure contract compliance.

9.4. No covered persons who exercise or have exercised any functions or responsibilities with respect to CDBG-assisted activities, or who are in a position to participate in a decision-making process or gain inside information with regard to such activities, may obtain a financial interest in any contract, or have a financial interest in any contract, subcontract, or agreement with respect to the CDBG-assisted activity, or with respect to the proceeds from the CDBG-assisted activity, either for themselves or those with whom they have business or immediate family ties, during their tenure or for a period of one (1) year thereafter. For purposes of this paragraph, a "covered person" includes any person who is an employee, agent, consultant, officer, or elected or appointed official of the City, the Contractor, or any designated public agency.

9.5. Hatch Act. The Contractor shall insure that no funds provided, nor personnel employed under this Agreement, shall be in any way or to any extent engaged in the conduct of political activities in violation of Chapter 15 of Title V of the U.S.C.

9.6. Lobbying/Political Activity Prohibited. None of the funds, materials, property or services provided directly or indirectly under this Agreement may be used for any partisan political activity or to further the election or defeat of any candidate for public office, nor may any personnel employed in the administration of the Community Development Program be engaged in any way

or to any extent in the conduct of political activities. None of the funds provided under this Agreement shall be used for publicity purposes designed to support or defeat legislation pending before the Congress or the General Court.

9.7. Lobbying. The Contractor hereby makes the following certifications.

9.7.1. No Federal appropriated funds have been paid or will be paid, by or on behalf of it, to any person for influencing or attempting to influence an officer or employee of any agency, a Member of Congress, an officer or employee of Congress, or an employee of a Member of Congress in connection with the awarding of any Federal contract, the making of any Federal grant, the making of any Federal loan, the entering into of any cooperative agreement, and the extension, continuation, renewal, amendment, or modification of any Federal contract, grant, loan, or cooperative agreement;

9.7.2. If any funds other than Federal appropriated funds have been paid or will be paid to any person for influencing or attempting to influence an officer or employee of any agency, a Member of Congress, an officer or employee of Congress, or an employee of a Member of Congress in connection with this Federal contract, grant, loan, or cooperative agreement, it shall complete and submit Standard Form-LLL, "Disclosure Form to Report Lobbying," in accordance with its instructions; and

9.7.3. It shall require that the language of paragraph (d) of this certification be included in the award documents for all sub-awards at all tiers (including subcontracts, subgrants, and contracts under grants, loans, and cooperative agreements) and that all Contractors shall certify and disclose accordingly:

9.7.4. Lobbying Certification. This certification is a material representation of fact upon which reliance was placed when this transaction was made or entered into. Submission of this certification is a prerequisite for making or entering into this transaction imposed by Section 1352, title 31, U.S.C. Any person who fails to file the required certification shall be subject to a civil penalty of not less than \$10,000 and not more than \$100,000 for each such failure.

9.7.5. Copyright. If this contract results in any copyrightable material or inventions, the City and/or Granting Authority reserves the right to royalty-free, non-exclusive and irrevocable license to reproduce, publish or otherwise use and to authorize others to use, the work or materials for governmental purposes.

ARTICLE 106: PAYMENT BOND

KNOW ALL BY THESE PRESENTS, that _____ a corporation duly established by law and having a usual place of business at _____ as PRINCIPAL, and, _____ a corporation organized under the laws of the (State/Commonwealth) of _____ and duly authorized and admitted, under the provisions of Chapter 175 of the Massachusetts General Laws as amended, to transact the business of a fidelity and surety company in Massachusetts, as SURETY, are held and firmly bound unto the City of Worcester, a municipal corporation within the Commonwealth of Massachusetts, in the sum of _____ lawful money of the United States of America, to be paid to the City of Worcester, its successors and assigns, to the payment of which, well and truly to be made, the PRINCIPAL and the SURETY bind themselves, their heirs, executors, administrators, successors and assigns, jointly and severally, firmly by these presents.

WHEREAS, the said PRINCIPAL has entered into an Agreement of even date herewith with the City of Worcester, said Agreement being for the _____ in the city of Worcester, Massachusetts;

NOW THEREFORE, the condition of this obligation is such that if the PRINCIPAL shall pay for all labor performed or furnished and for all materials used or employed or any appliance and equipment used or employed or rented or hired out in the execution of said Agreement and in any and all duly authorized modifications, alterations, extensions of time, changes or additions to said Agreement that may hereafter be made, notice to the SURETY of such modifications, alterations, extensions of time, changes or additions being hereby waived, the foregoing to include any other purposes or items set out in, and to be subject to, the provisions of Massachusetts General Laws, Chapter 149, Section 29 and Chapter 30, Section 39A as amended, then this obligation shall become null and void; otherwise it shall remain in full force and virtue.

IN TESTIMONY WHEREOF, the PRINCIPAL has hereunto caused its name and seal to be affixed, and the SURETY has caused its corporate seal to be hereunto affixed by a duly authorized officer thereof and this instrument to be executed and delivered in its name and behalf by its attorney-in-fact, duly authorized by its by-laws and votes, powers of attorney, and letters of appointment and authorization, certificated copies of which documents are annexed to this bond and may be introduced in evidence as if a part hereof.

(Principal)

(Seal)

By: _____

(Surety)

(Seal)

BY: _____
Attorney-in-Fact

ARTICLE 107: PERFORMANCE BOND

KNOW ALL BY THESE PRESENTS, that _____ a corporation duly established by law and having a usual place of business at as PRINCIPAL, and _____, a corporation duly established under the laws of the (**Commonwealth/State**) of _____ and duly authorized and admitted, under the provisions of Chapter 175 of the Massachusetts General Laws as amended, to transact the business of a fidelity and surety company in Massachusetts, as SURETY, are held and firmly bound unto the City of Worcester, a municipal corporation within the Commonwealth of Massachusetts, in the sum of _____ lawful money of the United States of America, to be paid to said City of Worcester, its successors and assigns, to the payment of which, well and truly to be made, the PRINCIPAL and said SURETY bind themselves, their heirs, executors, administrators, successors and assigns, jointly and severally, firmly by these presents.

Whereas the said PRINCIPAL has entered into an Agreement of even date hereof with the City of Worcester, said Agreement being for the _____ in the city of Worcester, Massachusetts;

NOW THEREFORE, the condition of this obligation is such that if the said PRINCIPAL shall well and faithfully perform all the terms and conditions of said Agreement on its part to be kept and performed as therein stipulated, including guarantee and maintenance provisions therein, and shall pay for all materials furnished and for all labor performed in the execution of said Agreement, and shall indemnify and save harmless the said City of Worcester as therein stipulated, then this obligation shall be of no effect; otherwise it shall remain in full force and virtue.

And the said SURETY, for value received, hereby stipulates and agrees that no change, extension of time, alteration or addition to the terms of said Agreement, or to the work to be performed thereunder, or to the specifications accompanying the same, shall in any way effect its obligation on this bond; and it does hereby waive notice of any change, extension of time, alterations or additions to the terms of said Agreement, or to the work, or to the specifications.

In the event that the Agreement is abandoned by the Contractor, or is terminated by the City under the provisions thereof, said SURETY hereby further agrees that it shall, if requested in writing by the City, take such action as is necessary to complete said Agreement.

IN TESTIMONY WHEREOF, the PRINCIPAL has hereunto caused its name and seal to be affixed, and the said SURETY has caused its corporate seal to be hereunto affixed by a duly authorized officer thereof and this instrument to be executed and delivered in its name and behalf by its attorney-in-fact, duly authorized by its by-laws and votes, powers of attorney, and letters of appointment and authorization, certificated copies of which documents are annexed to this bond and may be introduced in evidence as if a part hereof.

(PRINCIPAL)

(SEAL)

By: _____

(SURETY)

(SEAL)

By: _____
Attorney-in-fact

ARTICLE 108 - APPLICATIONS FOR PAYMENT

PART 1 - GENERAL

1.1 RELATED DOCUMENTS

A. Drawings and general provisions of Contract, including General and Supplementary Conditions and other Division 1 Specification Sections, are hereby made a part of this Section.

1.2 SUMMARY

A. This Section specifies administrative and procedural requirements governing the Contractor's Applications for Payment.

1. Coordinate the Schedule of Values and Applications for Payment with the Contractor's Construction Schedule, List of Subcontracts, and Submittal Schedule.

B. The Contractor's Construction Schedule and Submittal Schedule are included in Section "Submittals".

1.3 SCHEDULE OF VALUES

A. Coordinate preparation of the Schedule of Values with preparation of the Contractor's Construction Schedule.

1. Correlate line items in the Schedule of Values with other required administrative schedules and forms, including:

- a. Contractor's construction schedule.
- b. Application for Payment form.
- c. List of subcontractors.
- d. Schedule of allowances, if any.
- e. Schedule of alternates, if any.
- f. List products.
- g. List of principal suppliers and fabricators.
- h. Schedule of submittals.

2. Submit the Schedule of Values to the Architect at the earliest feasible date, but in no case later than seven (7) days before the date scheduled for submittal of the initial Application for Payment.

3. Sub-Schedules: Where the Work is separated into phases that require separately phased payments, provide sub-schedules showing values correlated with each phase of payment.

B. Format and Content: Use the Project Manual Table of Contents as a guide to establish the format for the Schedule of Values. Coordinate with the Clerk of the Works for exact breakdown of major categories of work.

1. Identification: Include the following Project identification on the Schedule of Values:

- a. Project name and location.
- b. Name of the Architect.
- c. Project number.
- d. Contractor's name and address.
- e. Date of submittal.

2. Arrange the Schedule of Values in a tabular form with separate columns to indicate the following for each item listed:

- a. Generic name.
- b. Related Specification Section.
- c. Name of subcontractor.
- d. Name of manufacturer or fabricator.
- e. Name of supplier.
- f. Change Orders (numbers) that have affected value.
- g. Dollar value to nearest dollar.
- h. Percentage of Contract Sum to the nearest percent, adjusted to total 100 percent

3. Provide a breakdown of the Contract Sum in sufficient detail to facilitate continued evaluation of Applications for Payment and progress reports. Break principal subcontract amounts down into several line items.

4. Round amounts off to the nearest whole dollar; the total shall equal the Contract Sum.

5. For each part of the Work where an Application for Payment may include materials or equipment, purchased or fabricated and stored, but not yet installed, provide separate line items on the Schedule of Values for initial cost of the materials, for each subsequent stage of completion, and for total installed value of that part of the Work.

6. Margins of Cost: Show line items for indirect costs, and margins on actual costs, only to the extent that such items will be listed individually in Applications for Payment. Each item in the Schedule of Values and Applications for Payment shall be complete including its total cost and proportionate share of general overhead and profit margin.

a. At the Contractor's option, temporary facilities and other major cost items that are not direct cost of actual work-in-place may be shown as separate line items in the Schedule of Values or distributed as general overhead expense.

7. Schedule Updating: Update and resubmit the Schedule of Values when Change Orders result in a change in the Contract Sum.

1.4 APPLICATIONS FOR PAYMENT:

A. Each Application for Payment shall be consistent with previous applications and payments as certified by the Architect and paid for by the Owner.

1. The initial Application for Payment, the Application for Payment at time of Substantial Completion, and the final Application for Payment involve additional requirements.

B. Payment Application Times: Each progress payment date is as indicated in the Agreement. The period of construction Work covered by each Application or Payment is the period indicated in the Agreement.

C. Payment Application Forms: Use AIA Document G 702 and Continuation Sheets G 703 as the form for Application for Payment. No exceptions will be made.

D. Application Preparation: Complete every entry on the form, including notarization and execution by person authorized to sign legal documents on behalf of the Contractor. Incomplete applications will be returned without action.

1. Entries shall match data on the Schedule of Values and Contractor's Construction Schedule. Use updated schedules if revisions have been made.

2. Include amounts of Change Orders issued prior to the last day of the construction period covered by the application.

E. Transmittal: Submit six (6) executed copies of each Application for Payment to the Architect by means ensuring receipt within twenty-four (24) hours; one (1) copy shall be complete, including proof of payments (see, 1.4F) and similar attachments, when required.

1. Transmit each copy with a transmittal form listing attachments, and recording appropriate information related to the application in a manner acceptable to the Architect.

2. With each requisition, after the first requisition, submit one (1) copy of up-dated as-built drawings for all underground and concealed work, showing locations, depths, or elevations.

F. Proof of Payments: With each Application for Payment, submit proof of payment to every subcontractor and supplier, at each tier, entitled to payment under the previous requisition and periodic payment made by the Owner to the Contractor on behalf of all such entities.

1. Submit partial waivers on each item for the amount requested, prior to deduction for retainage, on each item.

2. When an application shows completion of an item, submit final or full waivers or proof of payments.

3. Proof of Payment Delays: Submit each Application for Payment with the Contractor's proof of payment for the period of construction covered by the Application or it may be returned as incomplete.

- a. Submit final Application for Payment with or preceded by final proof of payment for every entity involved with performance of Work covered by the application who could lawfully be entitled to file for direct payment under M.G.L. c. 30, s. 39F, and/or against the Contractor's Labor and Materials Payment Bond.

4. Submit proof of payment in a manner acceptable to Owner.

G. Initial Application for Payment: Administrative actions and submittals that must precede or coincide with submittal of the first Application for Payment include the following:

1. List of subcontractors.
2. List of principal suppliers and fabricators.
3. Schedule of Values.
4. Contractor's Construction Schedule (preliminary, if not final).
5. Schedule of principal products.
6. Submittal Schedule (preliminary, if not final).
7. List of Contractor's staff assignments.
8. List of Contractor's principal consultants.
9. Copies of building permits.
10. Copies of authorizations and licenses from governing authorities for performance of the Work.
11. Initial progress report.
12. Report of pre-construction meeting.
13. Certificates of insurance and insurance policies.
14. Performance and payment bonds (if required).
15. Data needed to acquire Owner's insurance.
16. Initial settlement survey and damage report, if required.

H. Application for Payment at Substantial Completion: Following issuance of the Certificate of Substantial Completion, submit an Application for Payment; this application shall reflect any Certificates of Partial Substantial Completion issued previously for Owner occupancy of designated portions of the Work.

I. Administrative actions and submittals that shall proceed or coincide with Application for Payment at Substantial Completion include:

1. Occupancy permits and similar approvals.
2. Warranties (guarantees) and maintenance agreements.
3. Test/adjust/balance records.
4. Maintenance instructions.
5. Meter readings.
6. Start-up performance reports.
7. Change over information related to Owner's occupancy, use, operation and maintenance.
8. Final cleaning.
9. Application for reduction of retainage, and consent of surety.
10. Advice on shifting insurance coverages.
11. Final progress photographs.
12. List of incomplete Work, recognized as exceptions to Architect's Certificate of Substantial Completion.

J. Final Payment Application: Administrative actions and submittals that must precede or coincide with submittal of the final payment Application for Payment include the following:

1. Completion of Project closeout requirements.
2. Completion of items specified for completion after Substantial Completion.
3. Assurance that unsettled claims will be settled.
4. Assurance that Work not complete and accepted will be completed without undue delay.
5. Transmittal of required Project construction records to Owner.
6. Certified property survey.
7. Proof that taxes, fees and similar obligations have been paid.
8. Removal of temporary facilities and services.
9. Removal of surplus materials, rubbish and similar elements.
10. Change of door locks to Owner's access.

ARTICLE 109 - MODIFICATION PROCEDURES

PART 1 - GENERAL

1.1 RELATED DOCUMENTS

A. Drawings and general provisions of Contract, including General and Supplementary Conditions and other Division 1 Specification Sections, are hereby made a part of this Section.

1.2 SUMMARY

A. This section specifies administrative and procedural requirements for handling and processing Contract modifications.

B. Related Sections: The following sections contain requirements that relate to this section:

1. Division 1 Section "Submittals" for requirements for the Contractor's Construction Schedule.

2. Division 1 Section "Application for Payment" for administrative procedures governing applications for payment.

3. Division 1 Section "Product Substitutions" for administrative procedures for handling requests for substitutions made after award of the Contract.

1.3 MINOR CHANGES IN THE WORK

A. Supplemental instructions authorizing minor changes in the Work, not involving an adjustment to the Contract Sum or Contract Time, will be issued by the Architect.

1.4 CHANGE ORDER PROPOSAL REQUESTS

A. Owner-Initiated Proposal Requests: Proposed changes in the Work that will require adjustment to the Contract Sum or Contract Time will be issued by the Architect, with a detailed description of the proposed change and supplemental or revised Drawings and Specifications, if necessary.

1. Proposal requests issued by the Architect are for information only. Do not consider them an instruction either to stop work in progress, or to execute the proposed change.

2. Unless otherwise indicated in the proposal request, within twenty (20) days of receipt of the proposal request, submit to the Architect for the Owner's review an estimate of cost necessary to execute the proposed change.

a. Include a list of quantities of products to be purchased and unit costs, along with the total amount of purchases to be made. Where requested, furnish survey data to substantiate quantities.

b. Indicate applicable taxes, delivery charges, equipment rental, and amounts of trade discounts.

c. Include a statement indicating the effect the proposed change in the Work will have on the Contract Time.

B. Contractor-Initiated Change Order Proposal Requests: When latent or other unforeseen conditions require modifications to the Contract, the Contractor may propose changes by submitting a request for a change to the Architect.

1. Include a statement outlining the reasons for the change and the effect of the change on the Work. Provide a complete description of the proposed change. Indicate the effect of the proposed change on the Contract Sum and/or the Contract Time.

2. Include a list of quantities of products to be purchased and unit costs along with the total amount of purchases to be made. Where requested, furnish survey data to substantiate quantities.

3. Indicate applicable taxes, delivery charges, equipment rental, and amounts of trade discounts.

4. Comply with requirements in Section "Product Substitutions" if the proposed change in the Work requires the substitution of one product or system for a product or system specified.

1.5 ALLOWANCES

A. Allowance Adjustment: Base each Change Order Proposal Request for an allowance cost adjustment solely on the difference between the actual purchase amount and the allowance, multiplied by the final measurement of work-in-place, with reasonable allowances, where applicable, for cutting losses, tolerances, mixing wastes, normal product imperfections, and similar margins.

1. Include installation costs in the purchase amount only where indicated as part of the allowance.
2. When requested, prepare explanations and documentation to substantiate the margins claimed.
3. The Owner reserves the right to establish the actual quantity of work-in-place by independent quantity survey, measure, or count.

B. Submit claims for increased costs because of a change in scope or nature of the allowance described in the Contract Documents, whether for the purchase order amount or Contractor's handling, labor, installation, overhead, and profit, within twenty (20) days of receipt of the change order authorizing work to proceed. Claims submitted later than twenty (20) days will be rejected.

1. The Change Order cost amount shall not include the Contractor's or Subcontractor's indirect expense except when it is clearly demonstrated that either the nature or scope of work required was changed from that which could have been foreseen from information in Contract Documents.

2. No change to the Contractor's indirect expense is permitted for selection of higher or lower priced materials or systems of the same scope and nature as originally indicated.

1.6 CHANGE ORDER PROCEDURES

A. Upon the Owner's approval of a Change Order Proposal Request, the Architect will issue a Change Order for signatures of the Owner and Contractor.

1.7 OVERHEAD AND PROFIT

- A. Overhead and Profit will be as noted elsewhere in these specifications.
- B. In reviewing change orders, the Architect will exercise his right to request a complete breakdown from the Contractor showing exact costs for labor and material, as well as delivery slips and invoices from suppliers and other subcontractors.

ARTICLE 110 - PRODUCT SUBSTITUTIONS

PART 1 - GENERAL

1.1 RELATED DOCUMENTS

A. Drawings and general provisions of Contract, including General and Supplementary Conditions and other Division 1 Specification Sections, are hereby made a part of this Section.

1.2 SUMMARY

A. This Section specifies administrative and procedural requirements for handling requests for substitutions made after award of the Contract.

B. The Contractor's Construction Schedule and the Schedule of Submittals are included under Section "Submittals".

C. Standards: Refer to Section "Reference Standards and Definitions" for applicability of industry standards to products specified.

D. Procedural requirements governing the Contractor's selection of products and product options are included under Section "Materials and Equipment".

1.3 DEFINITIONS

A. Definitions used in this Article are not intended to change or modify the meaning of other terms used in the Contract Documents.

B. Substitutions: Requests for changes in products, materials, equipment, and methods of construction required by Contract Documents proposed by the Contractor after award of the Contract are considered requests for "substitutions". The following are not considered substitutions:

1. Specified options of products and construction methods included in Contract Documents.

2. The Contractor's determination of and compliance with governing regulations and orders issued by governing authorities.

1.4 SUBMITTALS

A. Substitution Request Submittal: Requests for substitution will be considered if received within sixty (60) days after commencement of the Work. Requests received more than sixty (60) days after commencement of the Work may be considered or rejected at the discretion of the Architect.

1. Submit three (3) copies of each request for substitution for consideration. Submit requests in the form and in accordance with procedures required for Change Order proposals.
2. Identify the product, or the fabrication or installation method to be replaced in each request. Include related Specification Section and Drawing numbers. Provide complete documentation showing compliance with the requirements for substitutions, and the following information, as appropriate.
 - a. Product Data, including Drawings and descriptions of products, fabrication and installation procedures.
 - b. Samples, where applicable or requested.
 - c. A detailed comparison of significant qualities of the proposed substitution with those of the Work specified. Significant qualities may include elements such as size, weight, durability, performance and visual effect, i.e. color, texture, pattern, etc.
 - d. Coordination information, including a list of changes or modifications needed to other parts of the Work and to construction performed by the Owner and separate Contractors, that will become necessary to accommodate the proposed substitution.
 - e. A statement indicating the substitution's effect on the Contractor's Construction Schedule compared to the schedule without approval of the substitution. Indicate the effect of the proposed substitution on overall Contract Time.

- f. Cost information, including a proposal of the net change, if any, in the Contract Sum.
 - g. Certification by the Contractor that the substitution proposed is equal to or better in every significant respect to that required by the Contract Documents, and that it will perform adequately in the application indicated. Include the Contractor's waiver of rights to additional payment or time, that may subsequently become necessary because of the failure of the substitution to perform adequately.
3. Architects' Action: Within one (1) week of receipt of the request for substitution, the Architect will request additional information or documentation necessary for evaluation of the request. Within two (2) weeks of receipt of the request, or one (1) week of receipt of the additional information or documentation, whichever is later, the Architect will notify the Contractor of acceptance or rejection of the proposed substitution. If a decision on use of a proposed substitute cannot be made or obtained within the time allocated, use the product specified by name. Acceptance will be in the form of a Change Order, when a change in contract cost or time is required; or in the form of Architect's supplemental instructions when no change to contract cost or time is required.

PART 2 - PRODUCTS

2.1 SUBSTITUTIONS

A. Conditions: The Contractor's substitution request will be received and considered by the Architect when one or more of the following conditions are satisfied, as determined by the Architect; otherwise requests will be returned without action except to record non-compliance with these requirements.

1. Extensive revisions to Contract Documents are not required.
2. Proposed changes are in keeping with the intent of Contract Documents.
3. The request is timely, fully documented and properly submitted.
4. The request is directly related to an "or equal" clause or similar language in the Contract Documents.
5. The specified product or method of construction cannot receive necessary approval by a governing authority, and the requested substitution can be approved.
6. The specified product or method of construction cannot be provided in a manner that is compatible with other materials, and where the Contractor certifies that the substitution will overcome the incompatibility.

7. The specified product or method of construction cannot be coordinated with other materials, and where the Contractor certifies that the proposed substitution can be coordinated.
 8. The specified product or method of construction cannot provide a warranty required by the Contract Documents and where the Contractor certifies that the proposed substitution provide the required warranty.
 9. Where a proposed substitution involves more than one prime Contractor, each Contractor shall cooperate with the other Contractors involved to coordinate the Work, provide uniformity and consistency, and to assure compatibility of products.
- B. The Contractor's submittal and Architect's acceptance of Shop Drawings, Product Data or Samples that relate to construction activities not complying with the Contract Documents does not constitute an acceptable or valid request for substitution, nor does it constitute approval.
-

**SPECIFICATION FOR DEMOLITION OF BUILDING(S)
LOCATED at 19 Hilma Street, (including inground pool)**

GENERAL

The intent of these specifications is to provide for the demolition and removal, as specified, of building(s) located at **19 Hilma Street (including inground pool/pond)**, Worcester, Massachusetts in a manner satisfactory to the Department of Inspectional Services of the City of Worcester, Massachusetts and in accordance with all applicable State, local and Federal laws, rules and regulations. The Demolitions are in accordance with requirements of Chapter 139, Section 1-3 inclusive of the General Laws of Massachusetts.

Please note that the demolition is for the structure(s) and its contents located on the property at **19 Hilma Street, (including inground pool/pond,)** as shown on the attached plan. The building is in unstable structural condition and some portions may not be accessible.

REQUIREMENTS

The contractor shall include in the bid, the price of demolition and removal of this structure, back-filling of foundation hole and rough grading and tamping of backfill to prevent erosion or surface water nuisance on this cleared lot, removing trash, rubbish and debris, leaving lot clean and leveled to uniform grade. Demolition and removal of building(s) shall be as required by the Commonwealth of Massachusetts State Building Code with special attention given to Chapter 1 section 112 and Chapter 33 inclusive. No demolition work shall begin until a permit is issued and required fees are paid.

- A. The contractor is required to have a licensed professional remove and legally dispose of oil tanks, boilers, water tanks, etc., if any are located on the property. The contractor shall view the property and investigate for such elements prior to submitting a bid.
- B. Demolition should proceed in a systematic manner, from top to bottom. Complete demolition work above each floor or tier before disturbing supporting members on lower levels.
- C. Concrete shall be demolished in small sections.
- D. Locate demolition equipment throughout structure and remove materials so not to impose excessive loads to supporting walls, floors, or framing.
- E. Demolish foundation walls and other below grade construction, including concrete slabs, to a depth of not less than four (4') feet below existing grade.
- F. Concrete walls and floors can be used as backfill when demolished and compacted in a manner that no cavities are present. Please ensure that the area to be filled is free of standing water, frost, frozen materials, trash, and debris.
- G. Properly dispose of debris away from site in approved disposal areas.
- H. Upon completion of the demolition the property must be loamed and seeded.

HAZARDOUS MATERIALS

The demolition contractors who submit bids for the demolition of structures are responsible for viewing the sites and determining the nature and extent of all hazardous materials and special handling materials, which exist prior to bidding. **The estimated**

extent of hazardous materials and the estimated cost to legally remove and dispose of any hazardous materials shall be included in the base bid. Caution should be observed when viewing the interior to assess the contents due to its unstable structural condition. The City has engaged a professional consultant to conduct a hazardous materials survey. A copy of the findings is included with this bid.

The contractor who is awarded the bid will then be responsible to conduct a thorough investigation of the structure(s) by a licensed individual and produce a report of those findings. **The cost of such investigation, testing and resultant report shall be included in the bid.**

The reasonable cost to remove any additional hazardous materials found in the subsequent full investigation, above and beyond those contained in the base bid, will be compensated for through change orders to the original contract. Requests for such change orders shall be submitted to the Inspectional Services Department in writing and include copies of the investigation reports, an itemized breakdown of the costs to remove and legally dispose of the additional hazardous materials and documentation to support the requested costs of disposal are reasonable. If the City determines that the additional cost is fair and reasonable and accurate as verified by the City, compensation will be allowed.

ABILITY AND EXPERIENCE OF BIDDER

The City reserves the right not to award the contract to any bidder who does not furnish evidence of prior experience and current capabilities, including manpower and equipment, necessary to enable them to prosecute the required demolition and to successfully complete the work in the time named in the contract if requested to do so.

PERMITS

The Contractor shall obtain all necessary permits at the Contractor's expense before commencing work, including all arrangements with utility companies and City departments for discontinuance of gas, water, sewer, electricity and telephone service.

HISTORIC BUILDINGS DELAY ORDINANCE

No person shall demolish any designated historic building without the approval of the Worcester Historical Commission. Any applicant for a demolition permit shall obtain evidence of approval of the commission for all buildings prior to the Building Commissioner of Inspectional Services issuing any such permit. If a building is deemed to pose an imminent threat to the public health or safety then the Building Commissioner may waive this requirement.

SANITARY AND DRAINAGE CONNECTIONS AND ALL OTHER UTILITIES

The Contractor shall assure that all utilities and city services (e.g. water, sewer, gas, electricity, etc.) are disconnected and appropriate steps taken to protect the Contractor's interest in the property (e.g. capping of disconnected sewers) prior to the scheduling of

demolition. The Contractor shall excavate, break and seal all drainage and sanitary sewer connections at the street line of the building lot (property line). Seals within the building will not be accepted. The sealed pipes and drains shall not be backfilled until they have been inspected and approved by the City of Worcester's Department of Public Works.

DEMOLITION DISPOSAL AND FEES

The Contractor shall assure that the building inspector, or other official designated by the building inspector, is aware of their demolition operations at all times. The Contractor must provide sufficient evidence for a determination that he and all other subcontractors meet all Federal, State and local laws and regulations and the terms and conditions of this contract. Without limiting the foregoing, the Contractor is responsible for removal and proper off-site disposal of demolition debris, including oil tanks with or without oil, and any other hazardous debris, including, but not limited to Asbestos. **It is the responsibility of the contractor to determine the nature and extent of all hazardous and special handling materials, which exists on site prior to bidding.** The contractor shall submit evidence of such legal removal and disposal, in the form of trucking slips, and in the case of hazardous materials, disposal permits, as part of their payment request to the City.

RODENT CONTROL

The contractor shall take rodent control measures prior to demolition. These measures shall include a pre-demolition survey and extermination of rodents prior to the start of demolition to prevent their displacement to adjacent structures when necessary. This work when required is to be performed as part of the contract by a licensed exterminator and at no additional cost to the contract.

NOTIFICATION OF ADJACENT PROPERTIES

The Contractor shall provide notification to and protection of all adjacent properties. All demolition is to be confined to the property boundaries. No demolition activities are to be conducted on any public way without both prior consent and/or permits from the Worcester Department of Public Works, the Worcester Police Department, the Worcester Department of Transportation & Mobility or the Inspectional Services Department.

Any work conducted on adjacent private property shall be conducted only with the prior written consent of the property owner. **All adjacent streets and sidewalks must be protected during demolition activities.**

BUILDING SEARCH

The Contractor shall conduct a thorough search of the property immediately prior to the demolition to assure that the property is vacant.

SECURE SITE

The Contractor shall secure the site(s) of building(s) to be demolished, including, but not limited to, the construction of fencing or other protective barriers, police protection and protection of area residents from any and all hazards during demolition as deemed necessary to ensure the safety of the public.

INVESTIGATION OF CONDITIONS

Bidders are required to submit their proposals upon the express condition that they have noted the site of the proposed work and are fully acquainted with work to be performed under this contract. The contractors are expected to make their estimates of the facilities needed and the difficulties attending the execution of proposed contract, including local conditions, availability of labor, weather and other contingencies. In no event will the City assume any responsibility whatsoever for interpretation, deduction or conclusion drawn from the inspection of the site. Failure to acquaint themselves with all available information concerning these conditions will not relieve the successful bidder from responsibility for estimating difficulties and costs of successfully performing and completing the work.

SITE VISIT

A site visit of the property proposed for demolition within this bid package will be conducted Friday, February 13th, 2026, beginning at 10 a.m. at 19 Hilma Street, Worcester, MA.

METHOD AND ORDER OF DEMOLITION

Upon the award of contract, the Contractor shall immediately proceed to demolish the structure in accordance with the terms of the contract. The work must be completed by June 1, 2026 for final payment. Penalties may be imposed for failure to fully complete demolition to the full satisfaction of the City as specified within this document and the governing contract within thirty days of award of the contract without just cause. The Salvaging of materials may occur at the Contractor's option providing such operation does not impede the demolition process or create either a hazardous or nuisance condition. The method of demolition to be used shall not include burning, or fire, or explosives, of any form on the premises.

The Contractor shall demolish structures in a safe and orderly manner and remove all rubbish and other materials from the premises to the satisfaction and approval of the Inspectional Services Department of the City of Worcester. If the safety of the public so requires, in the opinion of the City of Worcester, the contractor shall arrange with the Police Department for police protection at no additional cost to the contract.

The contractor shall leave the premises free of rubbish and other like materials including existing rubbish found on the premises.

LIQUIDATED DAMAGES FOR DELAY

If the work is not completed within the time stipulated in the contract documents, including any extensions of time for excusable delays, which shall be determined by the Purchasing Agent, the contractor shall pay the City a rate of \$150.00 per day for each calendar day of delay, until the work is completed. A maximum of one (1) weather related day per week shall be allowed for extensions. No extra allowance will be made for holidays. The City shall enforce the liquidated damages for failure to complete the work within the allotted time frame. Liquidated damages shall be deducted from the final payment for this contract.

19 Hilma Street





19 Hilma Street

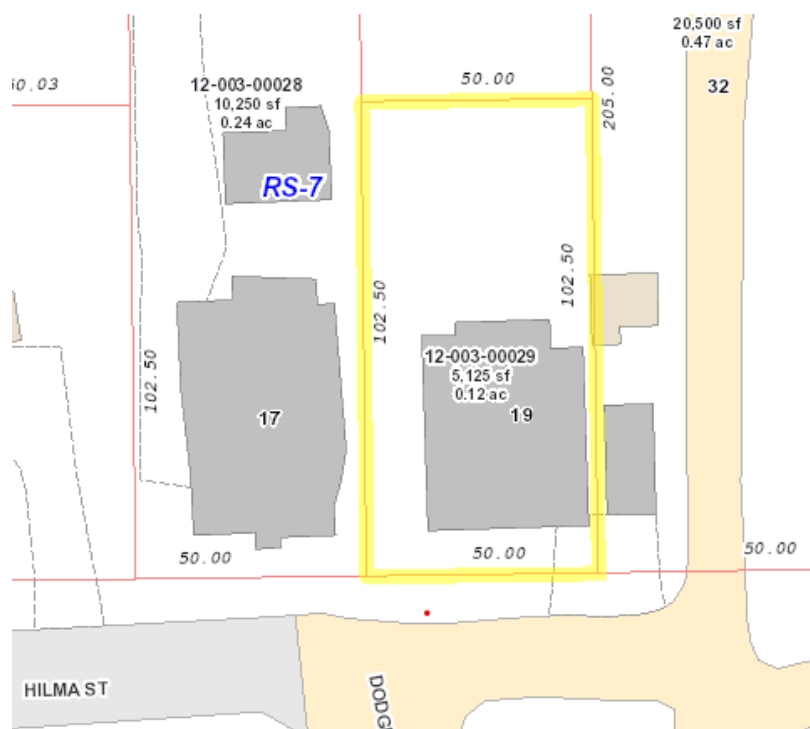

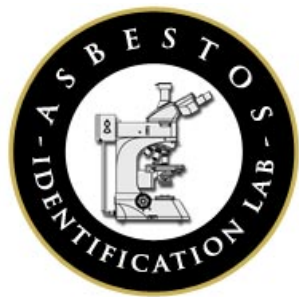

Asbestos Identification Laboratory.

165 New Boston St., Ste 227
Woburn, MA 01801
781-932-9600

Web: www.asbestosidentificationlab.com Email:
mikemanning@asbestosidentificationlab.com



Batch: 88353

Alan Siphaxay
Atlas Technical Services, Woburn
10 State Street
Suite 100
Woburn, MA 01801

Project Information

19 Hilma St.,
Worcester,
MA

Method: BULK PLM ANALYSIS,
EPA/600/R-93/116

Dear Alan Siphaxay,

Asbestos Identification Laboratory has completed the analysis of the samples from your office for the above referenced project. The Analysis Method is BULK PLM ANALYSIS, EPA/600/R-93/116. The information and analysis contained in this report have been generated using the EPA /600/R-93/116 Method for the Determination of Asbestos in Bulk Building Materials. Materials or products that contain more than 1% of any kind or combination of asbestos are considered an asbestos containing building material as determined by the EPA. This Polarized Light Microscope (PLM) technique may be performed either by visual estimation or point counting. Point counting provides a determination of the area percentage of asbestos in a sample. If the asbestos is estimated to be less than 10% by visual estimation of friable material, the determination may be repeated using the point counting technique. The results of the point counting supersede visual PLM results. Results in this report only relate to the items tested. This report may not be used by the customer to claim product endorsement by NVLAP or any other U.S. Government Agency.

Laboratory results represent the analysis of samples as submitted by the customer. Information regarding sample location, description, area, volume, etc., was provided by the customer. Asbestos Identification Laboratory is not responsible for sample collection activities or analytical method limitations. Unless notified in writing to return samples, Asbestos Identification Laboratory discards customer samples after 30 days. Samples containing subsamples or layers will be analyzed separately when applicable. Reports are kept at Asbestos Identification Laboratory for three years. This report shall not be reproduced, except in full, without the written consent of Asbestos Identification Laboratory.

- NVLAP Lab Code: 200919-0
- Massachusetts Certification License: AA000208
- State of Connecticut, Department of Public Health Approved Environmental Laboratory Registration Number: PH-0142
- State of Maine, Department of Environmental Protection Asbestos Analytical Laboratory License Number: LB-0078(Bulk) LA-0087(Air)
- State of Rhode Island and Providence Plantations. Department of Health Certification: AAL-121
- State of Vermont, Department of Health Environmental Health License AL934461

Thank you Alan Siphaxay for your business.

Michael Manning
Owner/Director

FieldID LabID	Material	Location	Color	Non-Asbestos %	Asbestos %
1A 972651	Wall Plaster White Skim Coat	1st Floor Bedroom	white	Non-Fibrous 100	None Detected
1B 972652					
1C 972653	Wall Plaster White Skim Coat	1st Floor Bedroom	white	Non-Fibrous 100	None Detected
1D 972654					
1E 972655	Wall Plaster White Skim Coat	2nd Floor Master	white	Non-Fibrous 100	None Detected
2A 972656					
2B 972657	Wall Plaster Grey Base Coat	1st Floor Bedroom	gray	Hair Non-Fibrous 3 97	None Detected
2C 972658					
2D 972659	Wall Plaster Gray Base Coat	1st Floor Bedroom	gray	Hair Non-Fibrous 3 97	None Detected
2E 972660					
3A 972661	Joint Compound	Dining Room	white	Non-Fibrous 100	None Detected
3B 972662					
3C 972663	Joint Compound	1st Floor Living Room	white	Non-Fibrous 100	None Detected
3D 972664					
3E 972665	Joint Compound	2nd Floor Staircase	white	Non-Fibrous 100	None Detected
4A 972666					
4A 972666	Tan Sheet Flooring	1st Floor Bathroom	multi	Synthetic Non-Fibrous 20 80	None Detected

FieldID LabID	Material	Location	Color	Non-Asbestos %	Asbestos %
4B 972667	Tan Sheet Flooring	1st Floor Bathroom	multi	Synthetic 20 Non-Fibrous 80	None Detected
5A 972668	Tan Mastic Assoc. w/ Sample 4A	1st Floor Bathroom	multi	Non-Fibrous 100	None Detected
5B 972669	Tan Mastic Assoc. 4B	1st Floor Bathroom	multi	Non-Fibrous 100	None Detected
6A 972670	Brown Sheet Flooring	2nd Floor Master	tan	Non-Fibrous 100	None Detected
6B 972671	Brown Sheet Flooring	2nd Floor Master	tan	Non-Fibrous 100	None Detected
7A 972672	Clear Adhesive assoc. w/ Sample 6A	2nd Floor Master	clear	Non-Fibrous 100	None Detected
7B 972673	Clear Adhesive assoc. w/ Sample 6B	2nd Floor Master	clear	Non-Fibrous 100	None Detected
8A 972674	12 X 12 Brown Vinyl Floor Tile	2nd Floor Bedroom	multi	Non-Fibrous 100	None Detected
8B 972675	12 X 12 Brown Vinyl Floor Tile	2nd Floor Bedroom	multi	Non-Fibrous 100	None Detected
9A 972676	Clear Adhesive assoc. w/ Sample 8A	2nd Floor Bedroom	clear	Non-Fibrous 100	None Detected
9B 972677	Clear Adhesive assoc. w/ Sample 8B	2nd Floor Bedroom	clear	Non-Fibrous 100	None Detected
10A 972678	12 X 12 Tan Vinyl Floor Tile	Dining Room	tan	Non-Fibrous 100	None Detected
10B 972679	12 X 12 Tan Vinyl Floor Tile	Dining Room	tan	Non-Fibrous 100	None Detected
11A 972680	Clear Adhesive assoc. w/ Sample 10A	Dining Room	clear	Non-Fibrous 100	None Detected
11B 972681	Clear Adhesive assoc. w/ Sample 10B	Dining Room	clear	Non-Fibrous 100	None Detected
12A 972682	12 X 12 White Vinyl Floor Tile	2nd Floor Bedroom	tan	Non-Fibrous 100	None Detected

Sampled: November 23, 2022 Received: November 29, 2022 Analyzed: November 30, 2022

Thursday 01 December

Analyzed by: 

Batch: 88353

FieldID	Material	Location	Color	Non-Asbestos %	Asbestos %
LabID					
12B	12 X 12 White Vinyl Floor Tile	2nd Floor Bedroom	tan	Non-Fibrous 100	None Detected
972683					
13A	Black Mastic assoc. w/ Sample 12A	2nd Floor Bedroom	black	Non-Fibrous 100	None Detected
972684					
13B	Black Mastic assoc. w/ Sample 12B	2nd Floor Bedroom	black	Non-Fibrous 100	None Detected
972685					
14A	12 X 12 Light Brown Vinyl Floor Tile	2nd Floor Master	tan	Non-Fibrous 100	None Detected
972686					
14B	12 X 12 Light Brown Vinyl Floor Tile	2nd Floor Master	tan	Non-Fibrous 100	None Detected
972687					
15A	Clear Adhesive assoc. w/ Sample 14A	2nd Floor Master	clear	Non-Fibrous 100	None Detected
972688					
15B	Clear Adhesive assoc. w/ Sample 14B	2nd Floor Master	clear	Non-Fibrous 100	None Detected
972689					
16A	Brown Sheet Flooring	1st Floor Bathroom	multi	Non-Fibrous 100	None Detected
972690					
16B	Brown Sheet Flooring	1st Floor Bathroom	multi	Non-Fibrous 100	None Detected
972691					
17A	Tan Carpet Mastic	Dining Room	yellow	Non-Fibrous 100	None Detected
972692					
17B	Tan Carpet Mastic	Living Room	yellow	Non-Fibrous 100	None Detected
972693					
18A	Gypsum Board	2nd Floor Bedroom	gray	Cellulose 25	None Detected
972694				Non-Fibrous 75	
18B	Gypsum Board	2nd Floor Bedroom	gray	Cellulose 25	None Detected
972695				Non-Fibrous 75	
19A	Tan Glue Daubs under Wood Flooring	2nd Floor Bedroom	tan	Non-Fibrous 100	None Detected
972696					
19B	Tan Glue Daubs under Wood Flooring	2nd Floor Bedroom	tan	Non-Fibrous 100	None Detected
972697					
20A	White Window Glazing	Entrance	white	Non-Fibrous 100	None Detected
972698					

FieldID	Material	Location	Color	Non-Asbestos %	Asbestos %
LabID					
20B	White Window Glazing	Entrance	white	Non-Fibrous 100	None Detected
972699					
21A	Fireplace Mortar	Living Room	gray	Non-Fibrous 100	None Detected
972700					
21B	Fireplace Mortar	Living Room	gray	Non-Fibrous 100	None Detected
972701					
22A	2 X 4 Smooth Ceiling Tile	2nd Floor Master	brown	Cellulose 98	None Detected
972702				Non-Fibrous 2	
22B	2 X 4 Smooth Ceiling Tile	2nd Floor Bedroom	brown	Cellulose 98	None Detected
972703				Non-Fibrous 2	
23A	2 X 4 Fissured Ceiling Tile	2nd Floor Master	multi	Fiberglass 90	None Detected
972704				Non-Fibrous 10	
23B	2 X 4 Fissured Ceiling Tile	2nd Floor Bedroom	multi	Fiberglass 85	None Detected
972705				Non-Fibrous 15	
24A	2 X 4 Stippled Ceiling Tile	Entrance	gray	Fiberglass 20	None Detected
972706				Cellulose 70	
24B	2 X 4 Stippled Ceiling Tile	Entrance	gray	Non-Fibrous 10	None Detected
972707				Fiberglass 30	
25A	Roof Shingle	Roof	black	Cellulose 40	None Detected
972708				Non-Fibrous 60	
25B	Roof Shingle	Roof	black	Cellulose 30	None Detected
972709				Non-Fibrous 70	
25C	Roof Shingle	Roof	black	Cellulose 35	None Detected
972710				Non-Fibrous 65	
26A	Paper Underlayment under Shingle	Roof	black	Cellulose 70	None Detected
972711				Non-Fibrous 30	
26B	Paper Underlayment under Shingle	Roof	black	Cellulose 70	None Detected
972712				Non-Fibrous 30	
26C	Paper Underlayment under Shingle	Roof	black	Cellulose 70	None Detected
972713				Non-Fibrous 30	
27A	Black Roof Sealant	Roof	black	Non-Fibrous 100	None Detected
972714					

Alan Siphaxay
Atlas Technical Services, Woburn
10 State Street
Suite 100
Woburn, MA 01801

Project Information

19 Hilma St.,
Worcester,
MA

Method: BULK PLM ANALYSIS,
EPA/600/R-93/116

FieldID	Material	Location	Color	Non-Asbestos %	Asbestos %
LabID					
27B	Black Roof Sealant	Roof	black	Non-Fibrous 100	None Detected
972715					

Sampled: November 23, 2022 Received: November 29, 2022 Analyzed: November 30, 2022

Thursday 01 December

Analyzed by: 

Batch: 88353

Client: <u>Atlas Technical Consultants</u>			Address: <u>10 State St, Woburn, MA</u>			Project Site & #: <u>19 Hilma St, Worcester, MA</u>			Phone / email address:			Alan.Siphaxay@oneatlas.com (401) 588-9981			Contact: <u>R.Nunes, B. Thompson</u>			Relinquish by/date: <u>11/29/22</u>			Received by/date: <u>11/29/22</u> <u>JAY MORENO</u>			# of Samples Received: <u>65</u>					
CHAIN OF CUSTODY															Page <u>1</u> of <u>17</u>														
EPA/600/R-93/116															Turnaround Time		Sample Method												
Asbestos Identification Lab															<input type="checkbox"/> Less 3 Hrs		<input checked="" type="checkbox"/> Bulk												
165 New Boston St.															<input type="checkbox"/> Same Day		<input type="checkbox"/> Soil												
Suite 227															<input type="checkbox"/> Next Day		<input type="checkbox"/> Wipe												
Woburn, MA 01801															<input checked="" type="checkbox"/> Two Day		<input type="checkbox"/> Point Count												
(781)932-9600															Stop on 1st Positive? <u>Yes</u> No														
www.asbestosidentificationlab.com															Notify Method: Mail <input checked="" type="checkbox"/> Mail <input type="checkbox"/> Verbal <input type="checkbox"/>														
Date Sampled: <u>11/23/22</u>															Analyzed By: <u>[Signature]</u>														
BATCH# <u>88353</u>															Date: <u>11/30/2022</u>														
Rev 06/16																													
Temp in Celsius = <u>22</u>															Stereo Scope														
Field ID/ (Client Reference)															Material / Location														
Lab ID# (Lab Use Only)															Asbestos Minerals														
Asbestos %															Morphology														
Extinction															Sign of Elongation														
Birefringence															Pleochroism														
RI															Non-Asbestos Percentage (%)														
Fiberglass															Mineral Wool														
Cellulose															Hair														
Synthetic															Other														
Non-Fibrous																													
972651															1A														
Material															Chrysotile														
Location															Amosite														
Plaster white coat															Crocidolite														
1st floor bedroom															Tremolite														
															Anthophyllite														
															Actinolite														
52															1B														
Material															Chrysotile														
Location															Amosite														
															Crocidolite														
															Tremolite														
															Anthophyllite														
															Actinolite														
53															1C														
Material															Chrysotile														
Location															Amosite														
															Crocidolite														
															Tremolite														
															Anthophyllite														
															Actinolite														

Lab ID# (Lab Use Only)	Field ID/ (Client Reference)	Temp in Celcius = _____	Stereo Scope					Asbestos Minerals	Optical Properties						RI		Non-Asbestos Percentage (%)						
		Material / Location	% of Asbestos	Color	Homogeneity	Texture	Friable		Asbestos %	Morphology	Extinction	Sign of Elongation	Birefringence	Pleochroism		⊥	Fiberglass	Mineral Wool	Cellulose	Hair	Synthetic	Other	Non-Fibrous
SS	1D	Material Wall plaster White Surh Coat Location 2nd Floor Bedroom	0	wn	any			Chrysotile Amosite Crocidolite Tremolite Anthophyllite Actinolite															100
SS	1E	Material Location 2nd Floor Master	0	wn	any			Chrysotile Amosite Crocidolite Tremolite Anthophyllite Actinolite															100
SS	2A	Material Wall plaster Green Base Coat Location 1st Floor Bedroom	0	6Y	N	any	FX	Chrysotile Amosite Crocidolite Tremolite Anthophyllite Actinolite											C				97
SS	2B	Material Location	0	6Y	N	any	FX	Chrysotile Amosite Crocidolite Tremolite Anthophyllite Actinolite											C				97
SS	2C	Material Location	0	6Y	N	any	FX	Chrysotile Amosite Crocidolite Tremolite Anthophyllite Actinolite											C				97

[illegible]

[illegible]

[illegible]

Lab ID# (Lab Use Only)	Field ID/ (Client Reference)	Temp in Celcius = _____	Stereo Scope					Asbestos Minerals	Optical Properties						RI		Non-Asbestos Percentage (%)						
		Material / Location	% of Asbestos	Color	Homogeneity	Texture	Friable		Asbestos %	Morphology	Extinction	Sign of Elongation	Birefringence	Pleochroism		⊥	Fiberglass	Mineral Wool	Cellulose	Hair	Synthetic	Other	Non-Fibrous
68	15B	Material: <i>Car adhesive assoc. w/ sample 14B</i> Location: <i>2nd Floor Master</i>	0	CL	n	an		Chrysotile															
								Amosite															
								Crocidolite															
								Tremolite															
								Anthophyllite															100
								Actinolite															
90	16A	Material: <i>Brown Sheet Flooring</i> Location: <i>1st Floor Bathroom</i>	0	ML	n	an		Chrysotile															
								Amosite															
								Crocidolite															
								Tremolite															
								Anthophyllite															100
								Actinolite															
91	16B	Material: <i>↓</i> Location: <i>↓</i>	0	ML	n	an		Chrysotile															
								Amosite															
								Crocidolite															
								Tremolite															
								Anthophyllite															100
								Actinolite															
92	17A	Material: <i>Carpet Mastic</i> Location: <i>Dining Room</i>	0	Y	n	an		Chrysotile															
								Amosite															
								Crocidolite															
								Tremolite															
								Anthophyllite															100
								Actinolite															
93	17B	Material: <i>↓</i> Location: <i>Living Room</i>	0	Y	n	an		Chrysotile															
								Amosite															
								Crocidolite															
								Tremolite															
								Anthophyllite															100
								Actinolite															

Lab ID# (Lab Use Only)	Field ID/ (Client Reference)	Temp in Celcius = _____	Stereo Scope					Asbestos Minerals	Optical Properties							RI		Non-Asbestos Percentage (%)						
		Material / Location	% of Asbestos	Color	Homogeneity	Texture	Friable		Asbestos %	Morphology	Extinction	Sign of Elongation	Birefringence	Pleochroism		⊥	Fiberglass	Mineral Wool	Cellulose	Hair	Synthetic	Other	Non-Fibrous	
09	20B	Material White Window Glazing Location Entrance	0	W	N	and		Chrysotile Amosite Crocidolite Tremolite Anthophyllite Actinolite															100	
00	21A	Material Fire place Mortar Location Living Room	0	Gr	N	and		Chrysotile Amosite Crocidolite Tremolite Anthophyllite Actinolite															100	
01	21B	Material Location	0	Gr	N	and		Chrysotile Amosite Crocidolite Tremolite Anthophyllite Actinolite															100	
02	22A	Material 2x4 Smooth Ceiling Tile Location 2nd Floor Master	0	Br	N	Fy		Chrysotile Amosite Crocidolite Tremolite Anthophyllite Actinolite										R					2	
03	22B	Material Location 2nd Floor Bed room	0	Br	N	Fy		Chrysotile Amosite Crocidolite Tremolite Anthophyllite Actinolite										R					2	

Lab ID# (Lab Use Only)	Field ID/ (Client Reference)	Temp in Celcius = ____	Stereo Scope					Asbestos Minerals	Optical Properties						RI		Non-Asbestos Percentage (%)						
		Material / Location	% of Asbestos	Color	Homogeneity	Texture	Friable		Asbestos %	Morphology	Extinction	Sign of Elongation	Birefringence	Pleochroism		⊥	Fiberglass	Mineral Wool	Cellulose	Hair	Synthetic	Other	Non-Fibrous
40	23A	Material 2x4 FISSURE Ceiling Tile Location 2nd Floor Master	0	ML	N	AN	FW	Chrysotile Amosite Crocidolite Tremolite Anthophyllite Actinolite									I						10
50	23B	Material Location 2nd Floor Bedroom	0	ML	N	AN	FW	Chrysotile Amosite Crocidolite Tremolite Anthophyllite Actinolite									F						15
60	24A	Material 2x4 Shipped Ceiling Tile Location Entrance	0	6Y	N	AN	FW	Chrysotile Amosite Crocidolite Tremolite Anthophyllite Actinolite									I		R				10
70	24B	Material Location	0	6Y	N	AN	FW	Chrysotile Amosite Crocidolite Tremolite Anthophyllite Actinolite									I		R				10
80	25A	Material Roof Shingle Location Roof	0	6Y	N	AN	FW	Chrysotile Amosite Crocidolite Tremolite Anthophyllite Actinolite											R				60

Laboratory Report

Contact: Bryan Thompson
Client: Atlas Technical Consultants, LLC
Address: 10 State St., Suite 100
 Woburn, MA 01801

Batch #: C 313100
Date received: 11/28/2022
Date analyzed: 11/29/2022
Date of report: 11/29/2022

Project # N/A
P.O.# N/A
Project Site: 19 Hilma St.
 Worcester, MA

AIHA-LAP, LLC Lab ID 102754

Lead Analysis In Paint Using SOP Based on SW846-7000B/3051 Results in weight percent on an "as received" weight basis

Lab ID	Client ID	Sample date	Description	Result	Reporting Limit	Comments
C 717471	1	11/23/22	White Paint on Gypsum Board/2nd Floor Staircase	<RL	0.019	paint+paper
C 717472	2	11/23/22	Pink Paint on Gypsum Board/2nd Floor Master	<RL	0.0081	paint+paper
C 717473	3	11/23/22	White Paint on Metal Door/Entrance	0.019	0.012	
C 717474	4	11/23/22	Brown Paint on Wood/Exterior	0.020	0.015	paint+wood



Simona Peavey, Tech. Manager Chemistry
Aimee Cormier, Lab Director

Page 1 of 1

Unless otherwise indicated, all samples were received in acceptable condition.

All results apply only to the samples tested and as received and are accurate to no more than three significant figures.

Unless otherwise indicated, all the quality control criteria for the method above have been met.

RL-Reporting Limit(%by weight)

Note on units: mg/Kg is the same as ppm by weight.

RL-Reporting Limit; Defined as the lowest concentration the laboratory can accurately quantitate.

The Report shall not be reproduced except in full without the written approval of the laboratory.

Please visit our website at www.aerobiology.net for the current accreditation status.

ProScience Analytical Services, Inc.
Chemistry Chain of Custody Record

LABORATORY/HEADQUARTERS
22 Cummings Park, Woburn, MA 01801
T:781-935-3212 F:781-932-4857

www.proscience.net
general@proscience.net

☐ Rush/<6 Hours Turn Around Time Requested
Same Day ☐ Next Day ☐ 2 Day ☒ 3 Day ☐ 5 Days

Client
Atlas Technical Consultants

Address Street 10 State St Suite 100 Woburn MA 01801

Town State/Zip

Project Site Line 1 19 Hilma St Project Number

Line 2 Worcester, MA PO

Contact Ric.Nunes@oneatlas.com Phone
Bryan.Thompson@oneatlas.com FAX
Alan.Siphaxay@oneatlas.com Alt/Pager

☐ NELAC analysis

TYPE OF ANALYSIS (circle)		
DUST WIPE	PAINT (1 g)	SOIL (1 g)
AIR	TSP	TCLP (100g)
(min)	PM10	Other

Please use a separate form for each matrix.

Element gravimetric

Pb Cd Cr As
Se Ag Ba Fe

For Laboratory Use

Other (please specify under Comments)

BATCH NUMBER

☐ QC

C313100

☐ ASTM E1792 FOR LABORATORY USE ONLY

Date and Time Sampled	Field I.D.	Sample Description/Location	Air Sampling Information				Wiped area			ANALYSIS				Lab I.D.	
			Start Time	End Time	Start Flowrate	End Flowrate	Volume (liters)	length (inch)	width (inch)	Area (sq in)	Weight (grams)	Dil'n	AA/ICP Reading		RESULT
11/23/22 1300	1	White paint on Gypsum Board 2nd Floor													717471
1330	2	Pink paint on Gypsum Board 2nd Floor													72
1400	3	White paint on Metal Door Entrance													73
1430	4	Brown paint on wood Exterior													74
															75

Relinquished By: Alan Siphaxay
Received By: Margaret Valente
Comments:

Date: 11/28/22
Date: 11/28/22

Time: 1530
Time: 545 pm

ver 5.3 PAGE 1 OF 1

Field blanks are required for airs and wipes per the sampling method.
Proscience Analytical Services reserves the right to subcontract samples to an appropriately accredited laboratory when we are unable to perform the analysis in house.

PREVAILING WAGE RATES

&

CERTIFIED PAYROLL REPORTING

FORMS

NOTE: Successful bidder/contractor shall submit the required certified payroll reporting forms on a weekly basis *via email* to:

certifiedpayrollrecords@worcesterma.gov

**City of Worcester – Purchasing Division
City Hall – Room 201
455 Main Street
Worcester, MA 01608**

MASSACHUSETTS WEEKLY CERTIFIED PAYROLL REPORT FORM



Company's Name:		Address:				Phone No.:				Payroll No.:									
Employer's Signature:		Title:				Contract No:		Tax Payer ID Number		Work Week Ending:									
Awarding Authority's Name:		Public Works Project Name:				Public Works Project Location:				Min. Wage Rate Sheet Number									
General / Prime Contractor's Name:		Subcontractor's Name:						"Employer" Hourly Fringe Benefit Contributions											
				(B+C+D+E) (A x F)															
Employee Name & Complete Address	Work Classification:	Employee is OSHA 10 certified (?)	Appr. Rate (%)	Hours Worked								Project Hours (A) All Other Hours	Hourly Base Wage (B)	Health & Welfare Insurance (C)	ERISA Pension Plan (D)	Supp. Unemp. (E)	Total Hourly Prev. Wage (F)	Project Gross Wages	Check No. (H)
				Su.	Mo.	Tu.	We.	Th.	Fr.	Sa.									

Are all apprentice employees identified above currently registered with the MA DLS's Division of Apprentices Standards? YES ☐ NO ☐

For all apprentices performing work during the reporting period, attach a copy of the apprentice identification card issued by the Massachusetts Department of Labor Standards / Division of Apprentices Standards. No apprentices are identified above ☐

NOTE: Pursuant to MGL c. 149, s. 27B, every contractor and subcontractor is required to submit a true and accurate copy of their certified weekly payroll records to the awarding authority by first-class mail or e-mail. In addition, each weekly payroll must be accompanied by a statement of compliance signed by the employer. Failure to comply may result in the commencement of a criminal action or the issuance of a civil citation.

CITY OF WORCESTER

Monthly Workforce Report

PROJECT NAME_____

Construction Manager: _____

Project: _____ Contract #: _____

Period Covered: _____ through _____

		GOAL - 38%		GOAL - 10%			
PROJECT-TO-DATE:		PEOPLE OF COLOR		FEMALE		MINORITY OWNED	WOMEN OWNED
Contractor/Sub-Contractor	Total Hours	PTD Hours	PTD Percentage	PTD Hours	PTD Percentage		
XX	600		0.0%		0.0%	YES / NO	YES / NO
						YES / NO	YES / NO
						YES / NO	YES / NO
						YES / NO	YES / NO
MONTHLY TOTAL:		600.0	0.00	0.0%	0.0	0.0%	

PROJECT NAME_____

Construction Manager: _____

Project: _____ Contract #: _____

Period Covered: _____ through _____

		GOAL - 38%		GOAL - 10%	
PROJECT-TO-DATE:		PEOPLE OF COLOR		FEMALE	
Trade	Total Hours	PTD Hours	PTD Percentage	PTD Hours	PTD Percentage
Carpenter	600.0	0.0	0.0%	0.0	0.0%
X					
X					
X					
X					
X					
MONTHLY TOTALS	600.0	0.0	0.0%	0.0	0.0%

WEEKLY PAYROLL RECORDS REPORT & STATEMENT OF COMPLIANCE

In accordance with Massachusetts General Law c. 149, §27B, a true and accurate record must be kept of all persons employed on the public works project for which the enclosed rates have been provided. A Payroll Form has been printed on the reverse of this page and includes all the information required to be kept by law. Every contractor or subcontractor is required to keep these records and preserve them for a period of three years from the date of completion of the contract.

In addition, every contractor and subcontractor is required to submit a copy of their weekly payroll records to the awarding authority. For every week in which an apprentice is employed, a photocopy of the apprentice's identification card must be attached to the payroll report. Once collected, the awarding authority is also required to preserve those records for three years.

In addition, each such contractor, subcontractor, or public body shall furnish to the awarding authority directly, within fifteen days after completion of its portion of the work a statement, executed by the contractor, subcontractor or public body who supervises the payment of wages, in the following form:

STATEMENT OF COMPLIANCE

_____, 20____

I, _____, _____
(Name of signatory party) (Title)

do hereby state:

That I pay or supervise the payment of the persons employed by

_____ on the _____
(Contractor, subcontractor or public body) (Building or project)

and that all mechanics and apprentices, teamsters, chauffeurs and laborers employed on said project have been paid in accordance with wages determined under the provisions of sections twenty-six and twenty-seven of chapter one hundred and forty nine of the General Laws.

Signature _____

Title _____



**THE COMMONWEALTH OF MASSACHUSETTS
EXECUTIVE OFFICE OF LABOR AND WORKFORCE DEVELOPMENT
DEPARTMENT OF LABOR STANDARDS
Prevailing Wage Rates**

MAURA HEALY
Governor

KIM DRISCOLL
Lt. Governor

As determined by the Director under the provisions of the
Massachusetts General Laws, Chapter 149, Sections 26 to 27H

LAUREN JONES
Secretary
MICHAEL FLANAGAN
Director

Awarding Authority:	Worcester	City/Town:	WORCESTER
Contract Number:	86 36-W6		
Description of Work:	Demolition of property and removal of debris at 19 Hilma Street including pool		
Job Location:	Hilma Street		

Information about Prevailing Wage Schedules for Awarding Authorities and Contractors

- The wage rates will remain in effect for the duration of the project, except in the case of multi-year public construction projects. For construction projects lasting longer than one year, awarding authorities must request an updated wage schedule no later than two weeks before the anniversary of the date the contract was executed by the awarding authority and the general contractor. For multi-year CM AT RISK projects, the awarding authority must request an annual update no later than two weeks before the anniversary date, determined as the earlier of: (a) the execution date of the GMP Amendment, or (b) the execution date of the first amendment to permit procurement of construction services. The updated wage schedule must be provided to all contractors, including general and sub-contractors, working on the construction project.
- This annual update requirement is generally not applicable to 27F "rental of equipment" contracts. For such contracts, the prevailing wage rates issued by DLS shall remain in effect for the duration of the contract term. However, if the prevailing wage rate sheet issued does not contain wage rates for each year covered by the contract term, the Awarding Authority must request updated rate sheets from DLS and provide them to the contractor to ensure the correct rates are being paid throughout the duration of the contract. Additionally, if an Awarding Authority exercises an option to renew or extend the contract term, they must request updated rate sheets from DLS and provide them to the contractor.
- This wage schedule applies only to the specific project referenced at the top of this page and uniquely identified by the "Wage Request Number" on all pages of this schedule.
- An Awarding Authority must request an updated wage schedule if it has not opened bids or selected a contractor within 90 days of the date of issuance of the wage schedule. For CM AT RISK projects (bid pursuant to G.L. c.149A), the earlier of: (a) the execution date of the GMP Amendment, or (b) the bid for the first construction scope of work must be within 90-days of the wage schedule issuance date.
- The wage schedule shall be incorporated in any advertisement or call for bids for the project as required by M.G.L. c. 149, § 27. The wage schedule shall be made a part of the contract awarded for the project. The wage schedule must be posted in a conspicuous place at the work site for the life of the project in accordance with M.G.L. c. 149 § 27. The wages listed on the wage schedule must be paid to employees performing construction work on the project whether they are employed by the prime contractor, a filed sub-bidder, or a sub-contractor.
- Apprentices working on the project are required to be registered with the Massachusetts Division of Apprentice Standards (DAS). Apprentices must keep their apprentice identification card on their persons during all work hours on the project. An apprentice registered with DAS may be paid the lower apprentice wage rate at the applicable step as provided on the prevailing wage schedule. **Any apprentice not registered with DAS regardless of whether they are registered with another federal, state, local, or private agency must be paid the journeyworker's rate.**
- Every contractor or subcontractor working on the construction project must submit weekly payroll reports and a Statement of Compliance directly to the awarding authority by mail or email and keep them on file for three years. Each weekly payroll report must contain: the employee's name, address, occupational classification, hours worked, and wages paid. Do not submit weekly payroll reports to DLS. For a sample payroll reporting form go to <http://www.mass.gov/dols/pw>.
- Contractors with questions about the wage rates or classifications included on the wage schedule have an affirmative obligation to inquire with DLS at (617) 626-6953.
- Contractors must obtain the wage schedules from awarding authorities. Failure of a contractor or subcontractor to pay the prevailing wage rates listed on the wage schedule to all employees who perform construction work on the project is a violation of the law and subjects the contractor or subcontractor to civil and criminal penalties.
- Employees not receiving the prevailing wage rate set forth on the wage schedule may file a complaint with the Fair Labor Division of the office of the Attorney General at (617) 727-3465.

Construction

Classification	Effective Date	Base Wage	Health	Pension	Annuity	Supplemental Unemployment	Total Rate
(2 AXLE) DRIVER - EQUIPMENT	1/1/2026	\$40.95	\$16.17	\$21.78	\$0.00	\$0.00	\$78.90
TEAMSTERS JOINT COUNCIL NO. 10	6/1/2026	\$41.95	\$16.17	\$21.78	\$0.00	\$0.00	\$79.90
TEAMSTERS JOINT COUNCIL NO. 10 ZONE B	12/1/2026	\$41.95	\$16.17	\$23.52	\$0.00	\$0.00	\$81.64
	1/1/2027	\$41.95	\$16.77	\$23.52	\$0.00	\$0.00	\$82.24
(3 AXLE) DRIVER - EQUIPMENT	1/1/2026	\$41.02	\$16.17	\$21.78	\$0.00	\$0.00	\$78.97
TEAMSTERS JOINT COUNCIL NO. 10	6/1/2026	\$42.02	\$16.17	\$21.78	\$0.00	\$0.00	\$79.97
TEAMSTERS JOINT COUNCIL NO. 10 ZONE B	12/1/2026	\$42.02	\$16.17	\$23.52	\$0.00	\$0.00	\$81.71
	1/1/2027	\$42.02	\$16.77	\$23.52	\$0.00	\$0.00	\$82.31
(4 & 5 AXLE) DRIVER - EQUIPMENT	1/1/2026	\$41.14	\$16.17	\$21.78	\$0.00	\$0.00	\$79.09
TEAMSTERS JOINT COUNCIL NO. 10	6/1/2026	\$42.14	\$16.17	\$21.78	\$0.00	\$0.00	\$80.09
TEAMSTERS JOINT COUNCIL NO. 10 ZONE B	12/1/2026	\$42.14	\$16.17	\$23.52	\$0.00	\$0.00	\$81.83
	1/1/2027	\$42.14	\$16.77	\$23.52	\$0.00	\$0.00	\$82.43
ADS/SUBMERSIBLE PILOT	8/1/2024	\$117.16	\$10.08	\$11.62	\$12.67	\$0.00	\$151.53
PILE DRIVER LOCAL 56							
PILE DRIVER LOCAL 56 (ZONE 2)							
For apprentice rates see "Apprentice- PILE DRIVER"							
AIR TRACK OPERATOR	12/1/2025	\$41.97	\$10.15	\$9.50	\$9.11	\$0.00	\$70.73
LABORERS	6/1/2026	\$43.41	\$10.15	\$9.50	\$9.11	\$0.00	\$72.17
LABORERS - ZONE 2	12/1/2026	\$44.85	\$10.15	\$9.50	\$9.11	\$0.00	\$73.61
	6/1/2027	\$46.30	\$10.15	\$9.50	\$9.11	\$0.00	\$75.06
	12/1/2027	\$47.75	\$10.15	\$9.50	\$9.11	\$0.00	\$76.51
	6/1/2028	\$49.25	\$10.15	\$9.50	\$9.11	\$0.00	\$78.01
	12/1/2028	\$50.75	\$10.15	\$9.50	\$9.11	\$0.00	\$79.51
For apprentice rates see "Apprentice- LABORER"							
AIR TRACK OPERATOR (HEAVY & HIGHWAY)	12/1/2025	\$41.97	\$10.15	\$9.50	\$9.21	\$0.00	\$70.83
LABORERS	6/1/2026	\$43.41	\$10.15	\$9.50	\$9.21	\$0.00	\$72.27
LABORERS - ZONE 2 (HEAVY & HIGHWAY)	12/1/2026	\$44.85	\$10.15	\$9.50	\$9.21	\$0.00	\$73.71
For apprentice rates see "Apprentice- LABORER (Heavy and Highway)"							
ASBESTOS WORKER (PIPES & TANKS)	12/1/2025	\$44.80	\$14.50	\$4.30	\$6.75	\$0.00	\$70.35
HEAT & FROST INSULATORS LOCAL 6							
HEAT & FROST INSULATORS LOCAL 6 (WORCESTER)							
ASPHALT RAKER	12/1/2025	\$41.47	\$10.15	\$9.50	\$9.11	\$0.00	\$70.23
LABORERS	6/1/2026	\$42.91	\$10.15	\$9.50	\$9.11	\$0.00	\$71.67
LABORERS - ZONE 2	12/1/2026	\$44.35	\$10.15	\$9.50	\$9.11	\$0.00	\$73.11
	6/1/2027	\$45.80	\$10.15	\$9.50	\$9.11	\$0.00	\$74.56
	12/1/2027	\$47.25	\$10.15	\$9.50	\$9.11	\$0.00	\$76.01
	6/1/2028	\$48.75	\$10.15	\$9.50	\$9.11	\$0.00	\$77.51
	12/1/2028	\$50.25	\$10.15	\$9.50	\$9.11	\$0.00	\$79.01
For apprentice rates see "Apprentice- LABORER"							
ASPHALT RAKER (HEAVY & HIGHWAY)	12/1/2025	\$41.47	\$10.15	\$9.50	\$9.21	\$0.00	\$70.33
LABORERS	6/1/2026	\$42.91	\$10.15	\$9.50	\$9.21	\$0.00	\$71.77
LABORERS - ZONE 2 (HEAVY & HIGHWAY)	12/1/2026	\$44.35	\$10.15	\$9.50	\$9.21	\$0.00	\$73.21

Construction

Classification	Effective Date	Base Wage	Health	Pension	Annuity	Supplemental Unemployment	Total Rate
For apprentice rates see "Apprentice- LABORER (Heavy and Highway)							
ASPHALT/CONCRETE/CRUSHER PLANT-ON SITE	12/1/2025	\$59.28	\$16.05	\$13.25	\$3.25	\$0.00	\$91.83
OPERATING ENGINEERS LOCAL 4	6/1/2026	\$60.58	\$16.05	\$13.25	\$3.25	\$0.00	\$93.13
OPERATING ENGINEERS LOCAL 4	12/1/2026	\$62.03	\$16.05	\$13.25	\$3.25	\$0.00	\$94.58
For apprentice rates see "Apprentice- OPERATING ENGINEERS"							
BACKHOE/FRONT-END LOADER	12/1/2025	\$59.28	\$16.05	\$13.25	\$3.25	\$0.00	\$91.83
OPERATING ENGINEERS LOCAL 4	6/1/2026	\$60.58	\$16.05	\$13.25	\$3.25	\$0.00	\$93.13
OPERATING ENGINEERS LOCAL 4	12/1/2026	\$62.03	\$16.05	\$13.25	\$3.25	\$0.00	\$94.58
For apprentice rates see "Apprentice- OPERATING ENGINEERS"							
BARCO-TYPE JUMPING TAMPER	12/1/2025	\$41.47	\$10.15	\$9.50	\$9.11	\$0.00	\$70.23
LABORERS	6/1/2026	\$42.91	\$10.15	\$9.50	\$9.11	\$0.00	\$71.67
LABORERS - ZONE 2	12/1/2026	\$44.35	\$10.15	\$9.50	\$9.11	\$0.00	\$73.11
	6/1/2027	\$45.80	\$10.15	\$9.50	\$9.11	\$0.00	\$74.56
	12/1/2027	\$47.25	\$10.15	\$9.50	\$9.11	\$0.00	\$76.01
	6/1/2028	\$48.75	\$10.15	\$9.50	\$9.11	\$0.00	\$77.51
	12/1/2028	\$50.25	\$10.15	\$9.50	\$9.11	\$0.00	\$79.01
For apprentice rates see "Apprentice- LABORER"							
BLOCK PAVER, RAMMER / CURB SETTER	12/1/2025	\$41.97	\$10.15	\$9.50	\$9.11	\$0.00	\$70.73
LABORERS	6/1/2026	\$43.41	\$10.15	\$9.50	\$9.11	\$0.00	\$72.17
LABORERS - ZONE 2	12/1/2026	\$44.85	\$10.15	\$9.50	\$9.11	\$0.00	\$73.61
	6/1/2027	\$46.30	\$10.15	\$9.50	\$9.11	\$0.00	\$75.06
	12/1/2027	\$47.75	\$10.15	\$9.50	\$9.11	\$0.00	\$76.51
	6/1/2028	\$49.25	\$10.15	\$9.50	\$9.11	\$0.00	\$78.01
	12/1/2028	\$50.75	\$10.15	\$9.50	\$9.11	\$0.00	\$79.51
For apprentice rates see "Apprentice- LABORER"							
BLOCK PAVER, RAMMER / CURB SETTER (HEAVY & HIGHWAY)	12/1/2025	\$41.97	\$10.15	\$9.50	\$9.21	\$0.00	\$70.83
LABORERS	6/1/2026	\$43.41	\$10.15	\$9.50	\$9.21	\$0.00	\$72.27
LABORERS - ZONE 2 (HEAVY & HIGHWAY)	12/1/2026	\$44.85	\$10.15	\$9.50	\$9.21	\$0.00	\$73.71
For apprentice rates see "Apprentice- LABORER (Heavy and Highway)							
BOILER MAKER	1/1/2024	\$48.12	\$7.07	\$14.60	\$6.00	\$0.00	\$75.79
BOILERMAKERS LOCAL 29							
BOILERMAKERS LOCAL 29							

Apprentice: BOILER MAKER**Effective Date: 1/1/2024**

Step	Percent	Apprentice Base Wage	Health	Pension	Annuity	Supplemental Unemployment	Total Rate
1	65.00	\$31.28	\$7.07	\$9.32	\$3.90	\$0.00	\$51.57
2	65.00	\$31.28	\$7.07	\$9.32	\$3.90	\$0.00	\$51.57
3	70.00	\$33.68	\$7.07	\$10.03	\$4.20	\$0.00	\$54.98
4	75.00	\$36.09	\$7.07	\$10.74	\$4.50	\$0.00	\$58.40
5	80.00	\$38.50	\$7.07	\$11.45	\$4.80	\$0.00	\$61.82
6	85.00	\$40.90	\$7.07	\$12.18	\$5.10	\$0.00	\$65.25

Construction

Classification	Effective Date	Base Wage	Health	Pension	Annuity	Supplemental Unemployment	Total Rate
Apprentice: BOILER MAKER Effective Date: 1/1/2024							
		Apprentice Base Wage	Health	Pension	Annuity	Supplemental Unemployment	Total Rate
7	90.00	\$43.31	\$7.07	\$12.88	\$5.40	\$0.00	\$68.66
8	95.00	\$45.71	\$7.07	\$13.62	\$5.70	\$0.00	\$72.10
Apprentice to Journeyworker Ratio: 1:4							
BRICK/STONE/ARTIFICIAL MASONRY (INCL. MASONRY WATERPROOFING)	8/1/2025	\$65.81	\$11.49	\$15.57	\$7.33	\$0.00	\$100.20
BRICKLAYERS LOCAL 3	2/1/2026	\$67.16	\$11.49	\$15.57	\$7.33	\$0.00	\$101.55
BRICKLAYERS LOCAL 3 (WORCESTER)	8/1/2026	\$69.36	\$11.49	\$15.57	\$7.33	\$0.00	\$103.75
	2/1/2027	\$70.76	\$11.49	\$15.57	\$7.33	\$0.00	\$105.15
Apprentice: BRICK/STONE/ARTIFICIAL MASONRY (INCL. MASONRY WATERPROOFING) Effective Date: 8/1/2025							
		Apprentice Base Wage	Health	Pension	Annuity	Supplemental Unemployment	Total Rate
1	50.00	\$32.91	\$11.49	\$15.57	\$7.33	\$0.00	\$67.30
2	60.00	\$39.49	\$11.49	\$15.57	\$7.33	\$0.00	\$73.88
3	70.00	\$46.07	\$11.49	\$15.57	\$7.33	\$0.00	\$80.46
4	80.00	\$52.65	\$11.49	\$15.57	\$7.33	\$0.00	\$87.04
5	90.00	\$59.23	\$11.49	\$15.57	\$7.33	\$0.00	\$93.62
Apprentice: BRICK/STONE/ARTIFICIAL MASONRY (INCL. MASONRY WATERPROOFING) Effective Date: 2/1/2026							
		Apprentice Base Wage	Health	Pension	Annuity	Supplemental Unemployment	Total Rate
1	50.00	\$33.58	\$11.49	\$15.57	\$7.33	\$0.00	\$67.97
2	60.00	\$40.30	\$11.49	\$15.57	\$7.33	\$0.00	\$74.69
3	70.00	\$47.01	\$11.49	\$15.57	\$7.33	\$0.00	\$81.40
4	80.00	\$53.73	\$11.49	\$15.57	\$7.33	\$0.00	\$88.12
5	90.00	\$60.44	\$11.49	\$15.57	\$7.33	\$0.00	\$94.83
Apprentice to Journeyworker Ratio: 1:5							
BULLDOZER/GRADER/SCRAPER	12/1/2025	\$58.62	\$16.05	\$13.25	\$3.25	\$0.00	\$91.17
OPERATING ENGINEERS LOCAL 4	6/1/2026	\$59.90	\$16.05	\$13.25	\$3.25	\$0.00	\$92.45
OPERATING ENGINEERS LOCAL 4	12/1/2026	\$61.34	\$16.05	\$13.25	\$3.25	\$0.00	\$93.89
For apprentice rates see "Apprentice- OPERATING ENGINEERS"							
CAISSON & UNDERPINNING BOTTOM MAN LABORERS	12/1/2025	\$49.85	\$10.15	\$9.50	\$9.80	\$0.00	\$79.30
LABORERS - FOUNDATION AND MARINE	6/1/2026	\$51.40	\$10.15	\$9.50	\$9.80	\$0.00	\$80.85
	12/1/2026	\$52.90	\$10.15	\$9.50	\$9.80	\$0.00	\$82.35
For apprentice rates see "Apprentice- LABORER"							
CAISSON & UNDERPINNING LABORER	12/1/2025	\$48.70	\$10.15	\$9.50	\$9.80	\$0.00	\$78.15

Construction

Classification	Effective Date	Base Wage	Health	Pension	Annuity	Supplemental Unemployment	Total Rate
LABORERS	6/1/2026	\$50.25	\$10.15	\$9.50	\$9.80	\$0.00	\$79.70
LABORERS - FOUNDATION AND MARINE	12/1/2026	\$51.75	\$10.15	\$9.50	\$9.80	\$0.00	\$81.20
For apprentice rates see "Apprentice- LABORER"							

CAISSON & UNDERPINNING TOP MAN	12/1/2025	\$49.03	\$10.15	\$9.50	\$9.80	\$0.00	\$78.48
LABORERS	6/1/2026	\$50.58	\$10.15	\$9.50	\$9.80	\$0.00	\$80.03
LABORERS - FOUNDATION AND MARINE	12/1/2026	\$52.08	\$10.15	\$9.50	\$9.80	\$0.00	\$81.53
For apprentice rates see "Apprentice- LABORER"							

CARBIDE CORE DRILL OPERATOR	12/1/2025	\$41.47	\$10.15	\$9.50	\$9.11	\$0.00	\$70.23
LABORERS	6/1/2026	\$42.91	\$10.15	\$9.50	\$9.11	\$0.00	\$71.67
LABORERS - ZONE 2	12/1/2026	\$44.35	\$10.15	\$9.50	\$9.11	\$0.00	\$73.11
	6/1/2027	\$45.80	\$10.15	\$9.50	\$9.11	\$0.00	\$74.56
	12/1/2027	\$47.25	\$10.15	\$9.50	\$9.11	\$0.00	\$76.01
	6/1/2028	\$48.75	\$10.15	\$9.50	\$9.11	\$0.00	\$77.51
	12/1/2028	\$50.25	\$10.15	\$9.50	\$9.11	\$0.00	\$79.01
For apprentice rates see "Apprentice- LABORER"							

CARPENTER	9/1/2025	\$50.35	\$10.33	\$11.47	\$8.50	\$0.00	\$80.65
CARPENTERS	3/1/2026	\$51.60	\$10.33	\$11.47	\$8.50	\$0.00	\$81.90
CARPENTERS -ZONE 2 (Eastern Massachusetts)	9/1/2026	\$52.85	\$10.33	\$11.47	\$8.50	\$0.00	\$83.15
	3/1/2027	\$54.10	\$10.33	\$11.47	\$8.50	\$0.00	\$84.40

Apprentice: CARPENTER							
Effective Date: 9/1/2025							
Step	Percent	Apprentice Base Wage	Health	Pension	Annuity	Supplemental Unemployment	Total Rate
1	45.00	\$22.66	\$10.33	\$0.00	\$1.73	\$0.00	\$34.72
2	45.00	\$22.66	\$10.33	\$0.00	\$1.73	\$0.00	\$34.72
3	55.00	\$27.69	\$10.33	\$0.00	\$3.40	\$0.00	\$41.42
4	55.00	\$27.69	\$10.33	\$0.00	\$3.40	\$0.00	\$41.42
5	70.00	\$35.25	\$10.33	\$11.41	\$5.10	\$0.00	\$62.09
6	70.00	\$35.25	\$10.33	\$11.41	\$5.10	\$0.00	\$62.09
7	80.00	\$40.28	\$10.33	\$11.44	\$6.80	\$0.00	\$68.85
8	80.00	\$40.28	\$10.33	\$11.44	\$6.80	\$0.00	\$68.85

Apprentice: CARPENTER							
Effective Date: 3/1/2026							
Step	Percent	Apprentice Base Wage	Health	Pension	Annuity	Supplemental Unemployment	Total Rate
1	45.00	\$23.22	\$10.33	\$0.00	\$1.73	\$0.00	\$35.28
2	45.00	\$23.22	\$10.33	\$0.00	\$1.73	\$0.00	\$35.28
3	55.00	\$28.38	\$10.33	\$0.00	\$3.40	\$0.00	\$42.11
4	55.00	\$28.38	\$10.33	\$0.00	\$3.40	\$0.00	\$42.11
5	70.00	\$36.12	\$10.33	\$11.41	\$5.10	\$0.00	\$62.96
6	70.00	\$36.12	\$10.33	\$11.41	\$5.10	\$0.00	\$62.96
7	80.00	\$41.28	\$10.33	\$11.44	\$6.80	\$0.00	\$69.85

Construction

Classification	Effective Date	Base Wage	Health	Pension	Annuity	Supplemental Unemployment	Total Rate
Apprentice: CARPENTER Effective Date: 3/1/2026							
Step	Percent	Apprentice Base Wage	Health	Pension	Annuity	Supplemental Unemployment	Total Rate
8	80.00	\$41.28	\$10.33	\$11.44	\$6.80	\$0.00	\$69.85
Apprentice to Journeyworker Ratio: 1:5							
CARPENTER WOOD FRAME	10/1/2025	\$27.75	\$7.02	\$3.80	\$1.00	\$0.00	\$39.57
CARPENTERS	10/1/2026	\$28.85	\$7.02	\$3.80	\$1.00	\$0.00	\$40.67
CARPENTERS-ZONE 3 (Wood Frame)							
All Aspects of New Wood Frame Work							
Apprentice: CARPENTER WOOD FRAME Effective Date: 10/1/2025							
Step	Percent	Apprentice Base Wage	Health	Pension	Annuity	Supplemental Unemployment	Total Rate
1	60.00	\$16.65	\$7.02	\$0.00	\$0.00	\$0.00	\$23.67
2	60.00	\$16.65	\$7.02	\$0.00	\$0.00	\$0.00	\$23.67
3	65.00	\$18.04	\$7.02	\$0.00	\$1.00	\$0.00	\$26.06
4	70.00	\$19.43	\$7.02	\$0.00	\$1.00	\$0.00	\$27.45
5	75.00	\$20.81	\$7.02	\$3.80	\$1.00	\$0.00	\$32.63
6	80.00	\$22.20	\$7.02	\$3.80	\$1.00	\$0.00	\$34.02
7	85.00	\$23.59	\$7.02	\$3.80	\$1.00	\$0.00	\$35.41
8	90.00	\$24.98	\$7.02	\$3.80	\$1.00	\$0.00	\$36.80
Apprentice: CARPENTER WOOD FRAME Effective Date: 10/1/2026							
Step	Percent	Apprentice Base Wage	Health	Pension	Annuity	Supplemental Unemployment	Total Rate
1	60.00	\$17.31	\$7.02	\$0.00	\$0.00	\$0.00	\$24.33
2	60.00	\$17.31	\$7.02	\$0.00	\$0.00	\$0.00	\$24.33
3	65.00	\$18.75	\$7.02	\$0.00	\$1.00	\$0.00	\$26.77
4	70.00	\$20.20	\$7.02	\$0.00	\$1.00	\$0.00	\$28.22
5	75.00	\$21.64	\$7.02	\$3.80	\$1.00	\$0.00	\$33.46
6	80.00	\$23.08	\$7.02	\$3.80	\$1.00	\$0.00	\$34.90
7	85.00	\$24.52	\$7.02	\$3.80	\$1.00	\$0.00	\$36.34
8	90.00	\$25.97	\$7.02	\$3.80	\$1.00	\$0.00	\$37.79
Apprentice to Journeyworker Ratio: 1:5							
CEMENT MASONRY/PLASTERING	1/1/2026	\$53.24	\$13.35	\$16.43	\$7.78	\$1.80	\$92.60
PLASTERERS AND CEMENT MASONS LOCAL 534	7/1/2026	\$54.49	\$13.35	\$16.43	\$7.78	\$1.80	\$93.85
Plasterers and Cement Masons - Zone 1	1/1/2027	\$55.94	\$13.35	\$16.43	\$7.78	\$1.80	\$95.30
	7/1/2027	\$57.29	\$13.35	\$16.43	\$7.78	\$1.80	\$96.65
	1/1/2028	\$58.64	\$13.35	\$16.43	\$7.78	\$1.80	\$98.00

Construction

Classification	Effective Date	Base Wage	Health	Pension	Annuity	Supplemental Unemployment	Total Rate
Apprentice: CEMENT MASONRY/PLASTERING							
Effective Date: 1/1/2026							
Step	Percent	Apprentice Base Wage	Health	Pension	Annuity	Supplemental Unemployment	Total Rate
1	50.00	\$26.62	\$13.35	\$16.43	\$0.00	\$0.00	\$56.40
2	60.00	\$31.94	\$13.35	\$16.43	\$7.78	\$1.80	\$71.30
3	65.00	\$34.61	\$13.35	\$16.43	\$7.78	\$1.80	\$73.97
4	70.00	\$37.27	\$13.35	\$16.43	\$7.78	\$1.80	\$76.63
5	75.00	\$39.93	\$13.35	\$16.43	\$7.78	\$1.80	\$79.29
6	80.00	\$42.59	\$13.35	\$16.43	\$7.78	\$1.80	\$81.95
7	90.00	\$47.92	\$13.35	\$16.43	\$0.00	\$0.00	\$77.70
Apprentice: CEMENT MASONRY/PLASTERING							
Effective Date: 7/1/2026							
Step	Percent	Apprentice Base Wage	Health	Pension	Annuity	Supplemental Unemployment	Total Rate
1	50.00	\$27.25	\$13.35	\$16.43	\$0.00	\$0.00	\$57.03
2	60.00	\$32.69	\$13.35	\$16.43	\$7.78	\$1.80	\$72.05
3	65.00	\$35.42	\$13.35	\$16.43	\$7.78	\$1.80	\$74.78
4	70.00	\$38.14	\$13.35	\$16.43	\$7.78	\$1.80	\$77.50
5	75.00	\$40.87	\$13.35	\$16.43	\$7.78	\$1.80	\$80.23
6	80.00	\$43.59	\$13.35	\$16.43	\$7.78	\$1.80	\$82.95
7	90.00	\$49.04	\$13.35	\$0.00	\$7.78	\$0.00	\$70.17
Apprentice to Journeyworker Ratio: 1:5							
CHAIN SAW OPERATOR	12/1/2025	\$41.47	\$10.15	\$9.50	\$9.11	\$0.00	\$70.23
LABORERS	6/1/2026	\$42.91	\$10.15	\$9.50	\$9.11	\$0.00	\$71.67
LABORERS - ZONE 2	12/1/2026	\$44.35	\$10.15	\$9.50	\$9.11	\$0.00	\$73.11
	6/1/2027	\$45.80	\$10.15	\$9.50	\$9.11	\$0.00	\$74.56
	12/1/2027	\$47.25	\$10.15	\$9.50	\$9.11	\$0.00	\$76.01
	6/1/2028	\$48.75	\$10.15	\$9.50	\$9.11	\$0.00	\$77.51
	12/1/2028	\$50.25	\$10.15	\$9.50	\$9.11	\$0.00	\$79.01
For apprentice rates see "Apprentice- LABORER"							
CLAM SHELLS/SLURRY BUCKETS/HEADING MACHINES	12/1/2025	\$60.48	\$16.05	\$13.25	\$3.25	\$0.00	\$93.03
OPERATING ENGINEERS LOCAL 4	6/1/2026	\$61.81	\$16.05	\$13.25	\$3.25	\$0.00	\$94.36
OPERATING ENGINEERS LOCAL 4	12/1/2026	\$63.29	\$16.05	\$13.25	\$3.25	\$0.00	\$95.84
For apprentice rates see "Apprentice- OPERATING ENGINEERS"							
COMPRESSOR OPERATOR	12/1/2025	\$37.97	\$16.05	\$13.25	\$3.25	\$0.00	\$70.52
OPERATING ENGINEERS LOCAL 4	6/1/2026	\$38.83	\$16.05	\$13.25	\$3.25	\$0.00	\$71.38
OPERATING ENGINEERS LOCAL 4	12/1/2026	\$39.78	\$16.05	\$13.25	\$3.25	\$0.00	\$72.33
For apprentice rates see "Apprentice- OPERATING ENGINEERS"							
DELEADER (BRIDGE)	1/1/2026	\$59.56	\$10.35	\$12.00	\$12.60	\$0.00	\$94.51
PAINTERS LOCAL 35							
PAINTERS LOCAL 35 - ZONE 2							

Construction

Classification	Effective Date	Base Wage	Health	Pension	Annuity	Supplemental Unemployment	Total Rate
Apprentice: DELEADER (BRIDGE) Effective Date: 1/1/2026							
Step	Percent	Apprentice Base Wage	Health	Pension	Annuity	Supplemental Unemployment	Total Rate
1	50.00	\$29.78	\$10.35	\$0.00	\$0.00	\$0.00	\$40.13
2	55.00	\$32.76	\$10.35	\$0.00	\$6.93	\$0.00	\$50.04
3	60.00	\$35.74	\$10.35	\$0.00	\$7.56	\$0.00	\$53.65
4	65.00	\$38.71	\$10.35	\$0.00	\$8.19	\$0.00	\$57.25
5	70.00	\$41.69	\$10.35	\$12.00	\$8.82	\$0.00	\$72.86
6	75.00	\$44.67	\$10.35	\$12.00	\$9.45	\$0.00	\$76.47
7	80.00	\$47.65	\$10.35	\$12.00	\$10.08	\$0.00	\$80.08
8	90.00	\$53.60	\$10.35	\$12.00	\$11.34	\$0.00	\$87.29
Apprentice to Journeyworker Ratio: 1:1							
DEMO: ADZEMAN LABORERS LABORERS - ZONE 2	12/1/2025	\$48.75	\$10.15	\$9.50	\$9.65	\$0.00	\$78.05
	6/1/2026	\$50.30	\$10.15	\$9.50	\$9.65	\$0.00	\$79.60
	12/7/2026	\$51.80	\$10.15	\$9.50	\$9.65	\$0.00	\$81.10
	6/7/2027	\$53.40	\$10.15	\$9.50	\$9.65	\$0.00	\$82.70
	12/6/2027	\$55.00	\$10.15	\$9.50	\$9.65	\$0.00	\$84.30
	6/5/2028	\$56.68	\$10.15	\$9.50	\$9.65	\$0.00	\$85.98
	12/4/2028	\$58.35	\$10.15	\$9.50	\$9.65	\$0.00	\$87.65
For apprentice rates see "Apprentice- LABORER"							
DEMO: BACKHOE/LOADER/HAMMER OPERATOR LABORERS LABORERS - ZONE 2	12/1/2025	\$49.75	\$10.15	\$9.50	\$9.65	\$0.00	\$79.05
	6/1/2026	\$51.30	\$10.15	\$9.50	\$9.65	\$0.00	\$80.60
	12/7/2026	\$52.80	\$10.15	\$9.50	\$9.65	\$0.00	\$82.10
	6/7/2027	\$54.40	\$10.15	\$9.50	\$9.65	\$0.00	\$83.70
	12/6/2027	\$56.00	\$10.15	\$9.50	\$9.65	\$0.00	\$85.30
	6/5/2028	\$57.68	\$10.15	\$9.50	\$9.65	\$0.00	\$86.98
	12/4/2028	\$59.35	\$10.15	\$9.50	\$9.65	\$0.00	\$88.65
For apprentice rates see "Apprentice- LABORER"							
DEMO: BURNERS LABORERS LABORERS - ZONE 2	12/1/2025	\$49.50	\$10.15	\$9.50	\$9.65	\$0.00	\$78.80
	6/1/2026	\$51.05	\$10.15	\$9.50	\$9.65	\$0.00	\$80.35
	12/7/2026	\$52.55	\$10.15	\$9.50	\$9.65	\$0.00	\$81.85
	6/7/2027	\$54.15	\$10.15	\$9.50	\$9.65	\$0.00	\$83.45
	12/6/2027	\$55.75	\$10.15	\$9.50	\$9.65	\$0.00	\$85.05
	6/5/2028	\$57.43	\$10.15	\$9.50	\$9.65	\$0.00	\$86.73
	12/4/2028	\$59.10	\$10.15	\$9.50	\$9.65	\$0.00	\$88.40
For apprentice rates see "Apprentice- LABORER"							
DEMO: CONCRETE CUTTER/SAWYER LABORERS LABORERS - ZONE 2	12/1/2025	\$49.75	\$10.15	\$9.50	\$9.65	\$0.00	\$79.05
	6/1/2026	\$51.30	\$10.15	\$9.50	\$9.65	\$0.00	\$80.60
	12/7/2026	\$52.80	\$10.15	\$9.50	\$9.65	\$0.00	\$82.10
	6/7/2027	\$54.40	\$10.15	\$9.50	\$9.65	\$0.00	\$83.70
	12/6/2027	\$56.00	\$10.15	\$9.50	\$9.65	\$0.00	\$85.30
	6/5/2028	\$57.68	\$10.15	\$9.50	\$9.65	\$0.00	\$86.98
	12/4/2028	\$59.35	\$10.15	\$9.50	\$9.65	\$0.00	\$88.65

Construction

Classification	Effective Date	Base Wage	Health	Pension	Annuity	Supplemental Unemployment	Total Rate
For apprentice rates see "Apprentice- LABORER"							
DEMO: JACKHAMMER OPERATOR	12/1/2025	\$49.50	\$10.15	\$9.50	\$9.65	\$0.00	\$78.80
LABORERS	6/1/2026	\$51.05	\$10.15	\$9.50	\$9.65	\$0.00	\$80.35
LABORERS - ZONE 2	12/7/2026	\$52.55	\$10.15	\$9.50	\$9.65	\$0.00	\$81.85
	6/7/2027	\$54.15	\$10.15	\$9.50	\$9.65	\$0.00	\$83.45
	12/6/2027	\$55.75	\$10.15	\$9.50	\$9.65	\$0.00	\$85.05
	6/5/2028	\$57.43	\$10.15	\$9.50	\$9.65	\$0.00	\$86.73
	12/4/2028	\$59.10	\$10.15	\$9.50	\$9.65	\$0.00	\$88.40
For apprentice rates see "Apprentice- LABORER"							
DEMO: WRECKING LABORER	12/1/2025	\$48.75	\$10.15	\$9.50	\$9.65	\$0.00	\$78.05
LABORERS	6/1/2026	\$50.30	\$10.15	\$9.50	\$9.65	\$0.00	\$79.60
LABORERS - ZONE 2	12/7/2026	\$51.80	\$10.15	\$9.50	\$9.65	\$0.00	\$81.10
	6/7/2027	\$53.40	\$10.15	\$9.50	\$9.65	\$0.00	\$82.70
	12/6/2027	\$55.00	\$10.15	\$9.50	\$9.65	\$0.00	\$84.30
	6/5/2028	\$56.68	\$10.15	\$9.50	\$9.65	\$0.00	\$85.98
	12/4/2028	\$58.35	\$10.15	\$9.50	\$9.65	\$0.00	\$87.65
For apprentice rates see "Apprentice- LABORER"							
DIRECTIONAL DRILL MACHINE OPERATOR	12/1/2025	\$58.62	\$16.05	\$13.25	\$3.25	\$0.00	\$91.17
OPERATING ENGINEERS LOCAL 4	6/1/2026	\$59.90	\$16.05	\$13.25	\$3.25	\$0.00	\$92.45
OPERATING ENGINEERS LOCAL 4	12/1/2026	\$61.34	\$16.05	\$13.25	\$3.25	\$0.00	\$93.89
For apprentice rates see "Apprentice- OPERATING ENGINEERS"							
DIVER	8/1/2024	\$78.11	\$10.08	\$11.62	\$12.67	\$0.00	\$112.48
PILE DRIVER LOCAL 56							
PILE DRIVER LOCAL 56 (ZONE 2)							
as of 8-1-24, Apprentices with diving licenses begin at second year. % of Diver wage 70/80/90 2A \$69.83, 3A \$91.79,4A \$102.14 Total Rate							
DIVER TENDER	8/1/2024	\$51.97	\$10.08	\$11.62	\$12.67	\$0.00	\$86.34
PILE DRIVER LOCAL 56							
PILE DRIVER LOCAL 56 (ZONE 2)							
as of 8-1-24, Apprentices with diving licenses begin at second year. % of Piledriver wage 70/80/90 2A \$54.20, 3A \$73.93,4A \$82.05 Total Rate							
DIVER TENDER (EFFLUENT)	8/1/2024	\$83.69	\$10.08	\$11.62	\$12.67	\$0.00	\$118.06
PILE DRIVER LOCAL 56							
PILE DRIVER LOCAL 56 (ZONE 2)							
For apprentice rates see "Apprentice- PILE DRIVER"							
DIVER/SLURRY (EFFLUENT)	8/1/2024	\$117.16	\$10.08	\$11.62	\$12.67	\$0.00	\$151.53
PILE DRIVER LOCAL 56							
PILE DRIVER LOCAL 56 (ZONE 2)							
For apprentice rates see "Apprentice- PILE DRIVER"							
DRAWBRIDGE OPERATOR (Construction)	7/1/2020	\$26.77	\$6.67	\$3.93	\$0.00	\$0.16	\$37.53
DRAWBRIDGE - SEIU LOCAL 888							
DRAWBRIDGE - SEIU LOCAL 888							
ELECTRICIAN	9/7/2025	\$48.16	\$14.98	\$14.30	\$5.30	\$0.00	\$82.74
ELECTRICIANS LOCAL 96	9/6/2026	\$49.38	\$15.96	\$14.57	\$5.43	\$0.00	\$85.34
ELECTRICIANS LOCAL 96							

Construction

Classification	Effective Date	Base Wage	Health	Pension	Annuity	Supplemental Unemployment	Total Rate
----------------	----------------	-----------	--------	---------	---------	---------------------------	------------

Apprentice: ELECTRICIAN							
Effective Date: 9/7/2025							
Step	Percent	Apprentice Base Wage	Health	Pension	Annuity	Supplemental Unemployment	Total Rate
1	40.00	\$19.26	\$14.98	\$0.58	\$0.00	\$0.00	\$34.82
2	45.00	\$21.67	\$14.98	\$0.65	\$0.00	\$0.00	\$37.30
3	48.00	\$23.12	\$14.98	\$13.55	\$2.54	\$0.00	\$54.19
4	55.00	\$26.49	\$14.98	\$13.65	\$2.92	\$0.00	\$58.04
5	65.00	\$31.30	\$14.98	\$13.80	\$3.45	\$0.00	\$63.53
6	80.00	\$38.53	\$14.98	\$14.02	\$4.24	\$0.00	\$71.77

Apprentice: ELECTRICIAN							
Effective Date: 9/6/2026							
Step	Percent	Apprentice Base Wage	Health	Pension	Annuity	Supplemental Unemployment	Total Rate
1	40.00	\$19.75	\$15.96	\$0.59	\$0.00	\$0.00	\$36.30
2	45.00	\$22.22	\$15.96	\$0.67	\$0.00	\$0.00	\$38.85
3	48.00	\$23.70	\$15.96	\$13.80	\$2.61	\$0.00	\$56.07
4	55.00	\$27.16	\$15.96	\$13.90	\$2.99	\$0.00	\$60.01
5	65.00	\$32.10	\$15.96	\$14.05	\$3.53	\$0.00	\$65.64
6	80.00	\$39.50	\$15.96	\$14.28	\$4.35	\$0.00	\$74.09

Apprentice to Journeyworker Ratio: 2:3

ELEVATOR CONSTRUCTOR	1/1/2026	\$69.23	\$16.38	\$11.06	\$10.70	\$0.00	\$107.37
ELEVATOR CONSTRUCTORS LOCAL 41	1/1/2027	\$72.23	\$16.48	\$11.16	\$11.00	\$0.00	\$110.87
ELEVATOR CONSTRUCTORS LOCAL 41							

Apprentice: ELEVATOR CONSTRUCTOR							
Effective Date: 1/1/2026							
Step	Percent	Apprentice Base Wage	Health	Pension	Annuity	Supplemental Unemployment	Total Rate
1	50.00	\$34.62	\$16.38	\$0.00	\$0.00	\$0.00	\$51.00
2	55.00	\$38.08	\$16.38	\$11.06	\$10.70	\$0.00	\$76.22
3	65.00	\$45.00	\$16.38	\$11.06	\$10.70	\$0.00	\$83.14
4	70.00	\$48.46	\$16.38	\$11.06	\$10.70	\$0.00	\$86.60
5	80.00	\$55.38	\$16.38	\$11.06	\$10.70	\$0.00	\$93.52

Apprentice: ELEVATOR CONSTRUCTOR							
Effective Date: 1/1/2027							
Step	Percent	Apprentice Base Wage	Health	Pension	Annuity	Supplemental Unemployment	Total Rate
1	50.00	\$36.12	\$16.48	\$0.00	\$0.00	\$0.00	\$52.60
2	55.00	\$39.73	\$16.48	\$11.16	\$11.00	\$0.00	\$78.37
3	65.00	\$46.95	\$16.48	\$11.16	\$11.00	\$0.00	\$85.59

Construction

Classification	Effective Date	Base Wage	Health	Pension	Annuity	Supplemental Unemployment	Total Rate
Apprentice: ELEVATOR CONSTRUCTOR Effective Date: 1/1/2027							
		Apprentice Base Wage	Health	Pension	Annuity	Supplemental Unemployment	Total Rate
4	70.00	\$50.56	\$16.48	\$11.16	\$11.00	\$0.00	\$89.20
5	80.00	\$57.78	\$16.48	\$11.16	\$11.00	\$0.00	\$96.42
Apprentice to Journeyworker Ratio: 1:1							
ELEVATOR CONSTRUCTOR HELPER	1/1/2026	\$48.46	\$16.38	\$11.06	\$10.70	\$0.00	\$86.60
ELEVATOR CONSTRUCTORS LOCAL 41	1/1/2027	\$50.56	\$16.48	\$11.16	\$11.00	\$0.00	\$89.20
ELEVATOR CONSTRUCTORS LOCAL 41							
For apprentice rates see "Apprentice - ELEVATOR CONSTRUCTOR"							
FENCE & GUARD RAIL ERECTOR (HEAVY & HIGHWAY)	12/1/2025	\$41.47	\$10.15	\$9.50	\$9.21	\$0.00	\$70.33
LABORERS	6/1/2026	\$42.91	\$10.15	\$9.50	\$9.21	\$0.00	\$71.77
LABORERS - ZONE 2 (HEAVY & HIGHWAY)	12/1/2026	\$44.35	\$10.15	\$9.50	\$9.21	\$0.00	\$73.21
For apprentice rates see "Apprentice- LABORER (Heavy and Highway)"							
FIELD ENG.INST.PERSON-BLDG,SITE,HVY/HWY	11/1/2025	\$53.56	\$16.05	\$13.25	\$3.25	\$0.00	\$86.11
OPERATING ENGINEERS LOCAL 4	5/1/2026	\$55.00	\$16.05	\$13.25	\$3.25	\$0.00	\$87.55
OPERATING ENGINEERS LOCAL 4	11/1/2026	\$56.29	\$16.05	\$13.25	\$3.25	\$0.00	\$88.84
	5/1/2027	\$57.72	\$16.05	\$13.25	\$3.25	\$0.00	\$90.27
For apprentice rates see "Apprentice- OPERATING ENGINEERS"							
FIELD ENG.PARTY CHIEF-BLDG,SITE,HVY/HWY	11/1/2025	\$55.17	\$16.05	\$13.25	\$3.25	\$0.00	\$87.72
OPERATING ENGINEERS LOCAL 4	5/1/2026	\$56.62	\$16.05	\$13.25	\$3.25	\$0.00	\$89.17
OPERATING ENGINEERS LOCAL 4	11/1/2026	\$57.92	\$16.05	\$13.25	\$3.25	\$0.00	\$90.47
	5/1/2027	\$59.37	\$16.05	\$13.25	\$3.25	\$0.00	\$91.92
For apprentice rates see "Apprentice- OPERATING ENGINEERS"							
FIELD ENG.ROD PERSON-BLDG,SITE,HVY/HWY	11/1/2025	\$26.03	\$16.05	\$13.25	\$3.25	\$0.00	\$58.58
OPERATING ENGINEERS LOCAL 4	5/1/2026	\$26.88	\$16.05	\$13.25	\$3.25	\$0.00	\$59.43
OPERATING ENGINEERS LOCAL 4	11/1/2026	\$27.64	\$16.05	\$13.25	\$3.25	\$0.00	\$60.19
	5/1/2027	\$28.49	\$16.05	\$13.25	\$3.25	\$0.00	\$61.04
For apprentice rates see "Apprentice- OPERATING ENGINEERS"							
FIRE ALARM INSTALLER	9/7/2025	\$48.16	\$14.98	\$14.30	\$5.30	\$0.00	\$82.74
ELECTRICIANS LOCAL 96	9/6/2026	\$49.38	\$15.96	\$14.57	\$5.43	\$0.00	\$85.34
ELECTRICIANS LOCAL 96							
For apprentice rates see "Apprentice- ELECTRICIAN"							
FIRE ALARM REPAIR / MAINT/COMMISSIONING	9/7/2025	\$48.16	\$14.98	\$14.30	\$5.30	\$0.00	\$82.74
ELECTRICIANS LOCAL 96	9/6/2026	\$49.38	\$15.96	\$14.57	\$5.43	\$0.00	\$85.34
ELECTRICIANS LOCAL 96							
For apprentice rates see "Apprentice- ELECTRICIAN"							
FIREMAN (ASST. ENGINEER)	12/1/2025	\$47.69	\$16.05	\$13.25	\$3.25	\$0.00	\$80.24
OPERATING ENGINEERS LOCAL 4	6/1/2026	\$48.75	\$16.05	\$13.25	\$3.25	\$0.00	\$81.30
OPERATING ENGINEERS LOCAL 4	12/1/2026	\$49.93	\$16.05	\$13.25	\$3.25	\$0.00	\$82.48
For apprentice rates see "Apprentice- OPERATING ENGINEERS"							

Construction

Classification	Effective Date	Base Wage	Health	Pension	Annuity	Supplemental Unemployment	Total Rate
FLAGGER & SIGNALER (HEAVY & HIGHWAY)	12/1/2025	\$28.09	\$10.15	\$9.50	\$9.21	\$0.00	\$56.95
LABORERS	6/1/2026	\$29.21	\$10.15	\$9.50	\$9.21	\$0.00	\$58.07
LABORERS - ZONE 2 (HEAVY & HIGHWAY)	12/1/2026	\$29.21	\$10.15	\$9.50	\$9.21	\$0.00	\$58.07

For apprentice rates see "Apprentice- LABORER (Heavy and Highway)"

FLOORCOVERER	3/1/2024	\$48.93	\$10.33	\$11.47	\$8.80	\$0.00	\$79.53
FLOORCOVERERS LOCAL 2168							
FLOORCOVERERS LOCAL 2168 ZONE II							

Apprentice: FLOORCOVERER**Effective Date: 3/1/2024**

Step	Percent	Apprentice Base Wage	Health	Pension	Annuity	Supplemental Unemployment	Total Rate
1	50.00	\$24.47	\$10.33	\$0.00	\$1.76	\$0.00	\$36.56
2	55.00	\$26.91	\$10.33	\$0.00	\$1.76	\$0.00	\$39.00
3	60.00	\$29.36	\$10.33	\$0.00	\$3.52	\$0.00	\$43.21
4	65.00	\$31.80	\$10.33	\$0.00	\$3.52	\$0.00	\$45.65
5	70.00	\$34.25	\$10.33	\$11.47	\$5.28	\$0.00	\$61.33
6	75.00	\$36.70	\$10.33	\$11.47	\$5.28	\$0.00	\$63.78
7	80.00	\$39.14	\$10.33	\$11.47	\$7.04	\$0.00	\$67.98
8	85.00	\$41.59	\$10.33	\$11.47	\$7.04	\$0.00	\$70.43

Apprentice Notes

Steps are 750 hrs.

Apprentice to Journeyworker Ratio: 1:1

FORK LIFT/CHERRY PICKER	12/1/2025	\$59.28	\$16.05	\$13.25	\$3.25	\$0.00	\$91.83
OPERATING ENGINEERS LOCAL 4	6/1/2026	\$60.58	\$16.05	\$13.25	\$3.25	\$0.00	\$93.13
OPERATING ENGINEERS LOCAL 4	12/1/2026	\$62.03	\$16.05	\$13.25	\$3.25	\$0.00	\$94.58

For apprentice rates see "Apprentice- OPERATING ENGINEERS"

GENERATOR/LIGHTING PLANT/HEATERS	12/1/2025	\$37.97	\$16.05	\$13.25	\$3.25	\$0.00	\$70.52
OPERATING ENGINEERS LOCAL 4	6/1/2026	\$38.83	\$16.05	\$13.25	\$3.25	\$0.00	\$71.38
OPERATING ENGINEERS LOCAL 4	12/1/2026	\$39.78	\$16.05	\$13.25	\$3.25	\$0.00	\$72.33

For apprentice rates see "Apprentice- OPERATING ENGINEERS"

GLAZIER (GLASS PLANK/AIR BARRIER/INTERIOR SYSTEMS)	1/1/2026	\$49.06	\$10.35	\$12.00	\$12.60	\$0.00	\$84.01
GLAZIERS LOCAL 35							
GLAZIERS LOCAL 35 (ZONE 2)							

Apprentice: GLAZIER (GLASS PLANK/AIR BARRIER/INTERIOR SYSTEMS)**Effective Date: 1/1/2026**

Step	Percent	Apprentice Base Wage	Health	Pension	Annuity	Supplemental Unemployment	Total Rate
1	50.00	\$24.53	\$10.35	\$0.00	\$0.00	\$0.00	\$34.88
2	55.00	\$26.98	\$10.35	\$0.00	\$6.88	\$0.00	\$44.21
3	60.00	\$29.44	\$10.35	\$0.00	\$7.50	\$0.00	\$47.29

Construction

Classification	Effective Date	Base Wage	Health	Pension	Annuity	Supplemental Unemployment	Total Rate
Apprentice: GLAZIER (GLASS PLANK/AIR BARRIER/INTERIOR SYSTEMS)							
Effective Date: 1/1/2026							
Step	Percent	Apprentice Base Wage	Health	Pension	Annuity	Supplemental Unemployment	Total Rate
4	65.00	\$31.89	\$10.35	\$0.00	\$8.13	\$0.00	\$50.37
5	70.00	\$34.34	\$10.35	\$12.00	\$8.75	\$0.00	\$65.44
6	75.00	\$36.80	\$10.35	\$12.00	\$9.38	\$0.00	\$68.53
7	80.00	\$39.25	\$10.35	\$12.00	\$10.00	\$0.00	\$71.60
8	90.00	\$44.15	\$10.35	\$12.00	\$11.25	\$0.00	\$77.75
Apprentice to Journeyworker Ratio: 1:1							
HOISTING ENGINEER/CRANES/GRADALLS	12/1/2025	\$59.28	\$16.05	\$13.25	\$3.25	\$0.00	\$91.83
OPERATING ENGINEERS LOCAL 4	6/1/2026	\$60.58	\$16.05	\$13.25	\$3.25	\$0.00	\$93.13
OPERATING ENGINEERS LOCAL 4	12/1/2026	\$62.03	\$16.05	\$13.25	\$3.25	\$0.00	\$94.58
Apprentice: HOISTING ENGINEER/CRANES/GRADALLS							
Effective Date: 12/1/2025							
Step	Percent	Apprentice Base Wage	Health	Pension	Annuity	Supplemental Unemployment	Total Rate
1	55.00	\$32.88	\$0.00	\$0.00	\$0.00	\$0.00	\$32.88
2	60.00	\$35.87	\$16.05	\$13.25	\$3.25	\$0.00	\$68.42
3	65.00	\$38.86	\$16.05	\$13.25	\$3.25	\$0.00	\$71.41
4	70.00	\$41.85	\$16.05	\$13.25	\$3.25	\$0.00	\$74.40
5	75.00	\$44.84	\$16.05	\$13.25	\$3.25	\$0.00	\$77.39
6	80.00	\$47.82	\$16.05	\$13.25	\$3.25	\$0.00	\$80.37
7	85.00	\$50.81	\$16.05	\$13.25	\$3.25	\$0.00	\$83.36
8	90.00	\$53.80	\$16.05	\$13.25	\$3.25	\$0.00	\$86.35
Apprentice: HOISTING ENGINEER/CRANES/GRADALLS							
Effective Date: 6/1/2026							
Step	Percent	Apprentice Base Wage	Health	Pension	Annuity	Supplemental Unemployment	Total Rate
1	55.00	\$33.32	\$0.00	\$0.00	\$0.00	\$0.00	\$33.32
2	60.00	\$36.35	\$16.05	\$13.25	\$3.25	\$0.00	\$68.90
3	65.00	\$39.38	\$16.05	\$13.25	\$3.25	\$0.00	\$71.93
4	70.00	\$42.41	\$16.50	\$13.25	\$3.25	\$0.00	\$75.41
5	75.00	\$45.44	\$16.50	\$13.25	\$3.25	\$0.00	\$78.44
6	80.00	\$48.46	\$16.50	\$13.25	\$3.25	\$0.00	\$81.46
7	85.00	\$51.49	\$16.50	\$13.25	\$3.25	\$0.00	\$84.49
8	90.00	\$54.52	\$16.50	\$13.25	\$3.25	\$0.00	\$87.52
Apprentice to Journeyworker Ratio: 1:6							
HVAC (DUCTWORK)	7/1/2025	\$43.48	\$12.94	\$11.01	\$8.72	\$2.13	\$78.28
SHEETMETAL WORKERS LOCAL 63	7/1/2026	\$43.48	\$13.24	\$11.01	\$9.92	\$2.13	\$79.78
SHEETMETAL WORKERS LOCAL 63	1/1/2027	\$43.48	\$13.54	\$11.01	\$11.12	\$2.13	\$81.28

Construction

Classification	Effective Date	Base Wage	Health	Pension	Annuity	Supplemental Unemployment	Total Rate
	7/1/2027	\$44.98	\$13.54	\$11.01	\$11.12	\$2.13	\$82.78
	1/1/2028	\$46.48	\$13.54	\$11.01	\$11.12	\$2.13	\$84.28
For apprentice rates see "Apprentice- SHEET METAL WORKER"							
HVAC (ELECTRICAL CONTROLS)	9/7/2025	\$48.16	\$14.98	\$14.30	\$5.30	\$0.00	\$82.74
ELECTRICIANS LOCAL 96	9/6/2026	\$49.38	\$15.96	\$14.57	\$5.43	\$0.00	\$85.34
ELECTRICIANS LOCAL 96							
For apprentice rates see "Apprentice- ELECTRICIAN"							
HVAC (TESTING AND BALANCING - AIR)	7/1/2025	\$43.48	\$12.94	\$11.01	\$8.72	\$2.13	\$78.28
SHEETMETAL WORKERS LOCAL 63	7/1/2026	\$43.48	\$13.24	\$11.01	\$9.92	\$2.13	\$79.78
SHEETMETAL WORKERS LOCAL 63	1/1/2027	\$43.48	\$13.54	\$11.01	\$11.12	\$2.13	\$81.28
	7/1/2027	\$44.98	\$13.54	\$11.01	\$11.12	\$2.13	\$82.78
	1/1/2028	\$46.48	\$13.54	\$11.01	\$11.12	\$2.13	\$84.28
For apprentice rates see "Apprentice- SHEET METAL WORKER"							
HVAC (TESTING AND BALANCING - WATER)	9/1/2025	\$55.00	\$12.70	\$9.71	\$8.06	\$0.00	\$85.47
PLUMBERS LOCAL 4	3/1/2026	\$57.80	\$11.30	\$9.71	\$8.06	\$0.00	\$86.87
PLUMBERS LOCAL 4							
For apprentice rates see "Apprentice- PIPEFITTER" or "PLUMBER/PIPEFITTER"							
HVAC MECHANIC	9/1/2025	\$55.00	\$12.70	\$9.71	\$8.06	\$0.00	\$85.47
PLUMBERS LOCAL 4	3/1/2026	\$57.80	\$11.30	\$9.71	\$8.06	\$0.00	\$86.87
PLUMBERS LOCAL 4							
For apprentice rates see "Apprentice- PIPEFITTER" or "PLUMBER/PIPEFITTER"							
HYDRAULIC DRILLS	12/1/2025	\$41.97	\$10.15	\$9.50	\$9.11	\$0.00	\$70.73
LABORERS	6/1/2026	\$43.41	\$10.15	\$9.50	\$9.11	\$0.00	\$72.17
LABORERS - ZONE 2	12/1/2026	\$44.85	\$10.15	\$9.50	\$9.11	\$0.00	\$73.61
	6/1/2027	\$46.30	\$10.15	\$9.50	\$9.11	\$0.00	\$75.06
	12/1/2027	\$47.75	\$10.15	\$9.50	\$9.11	\$0.00	\$76.51
	6/1/2028	\$49.25	\$10.15	\$9.50	\$9.11	\$0.00	\$78.01
	12/1/2028	\$50.75	\$10.15	\$9.50	\$9.11	\$0.00	\$79.51
For apprentice rates see "Apprentice- LABORER"							
HYDRAULIC DRILLS (HEAVY & HIGHWAY)	12/1/2025	\$41.97	\$10.15	\$9.50	\$9.21	\$0.00	\$70.83
LABORERS	6/1/2026	\$43.41	\$10.15	\$9.50	\$9.21	\$0.00	\$72.27
LABORERS - ZONE 2 (HEAVY & HIGHWAY)	12/1/2026	\$44.85	\$10.15	\$9.50	\$9.21	\$0.00	\$73.71
For apprentice rates see "Apprentice- LABORER (Heavy and Highway)"							
INSULATOR (PIPES & TANKS)	9/1/2025	\$54.31	\$14.75	\$9.52	\$10.09	\$0.00	\$88.67
HEAT & FROST INSULATORS LOCAL 6	9/1/2026	\$57.38	\$14.75	\$9.52	\$10.09	\$0.00	\$91.74
HEAT & FROST INSULATORS LOCAL 6 (WORCESTER)							

Apprentice: INSULATOR (PIPES & TANKS)**Effective Date: 9/1/2025**

Step	Percent	Apprentice Base Wage	Health	Pension	Annuity	Supplemental Unemployment	Total Rate
1	50.00	\$27.16	\$14.75	\$9.27	\$5.05	\$0.00	\$56.23
2	60.00	\$32.59	\$14.75	\$9.32	\$6.05	\$0.00	\$62.71

Construction

Classification	Effective Date	Base Wage	Health	Pension	Annuity	Supplemental Unemployment	Total Rate
Apprentice: INSULATOR (PIPES & TANKS)							
Effective Date: 9/1/2025							
Step	Percent	Apprentice Base Wage	Health	Pension	Annuity	Supplemental Unemployment	Total Rate
3	70.00	\$38.02	\$14.75	\$9.37	\$7.06	\$0.00	\$69.20
4	80.00	\$43.45	\$14.75	\$9.42	\$8.07	\$0.00	\$75.69
Apprentice: INSULATOR (PIPES & TANKS)							
Effective Date: 9/1/2026							
Step	Percent	Apprentice Base Wage	Health	Pension	Annuity	Supplemental Unemployment	Total Rate
1	50.00	\$28.69	\$14.75	\$9.27	\$5.05	\$0.00	\$57.76
2	60.00	\$34.43	\$14.75	\$9.32	\$6.05	\$0.00	\$64.55
3	70.00	\$40.17	\$14.75	\$9.37	\$7.06	\$0.00	\$71.35
4	80.00	\$45.90	\$14.75	\$9.42	\$8.07	\$0.00	\$78.14
Apprentice to Journeyworker Ratio: 1:4							

IRONWORKER/WELDER	9/16/2025	\$57.57	\$9.05	\$12.75	\$14.50	\$0.00	\$93.87
IRONWORKERS LOCAL 7							
IRONWORKERS LOCAL 7 (WORCESTER AREA)							

Apprentice: IRONWORKER/WELDER							
Effective Date: 9/16/2025							
Step	Percent	Apprentice Base Wage	Health	Pension	Annuity	Supplemental Unemployment	Total Rate
1	60.00	\$34.54	\$9.05	\$12.75	\$4.50	\$0.00	\$60.84
2	75.00	\$43.18	\$9.05	\$12.75	\$4.50	\$0.00	\$69.48
3	85.00	\$48.93	\$9.05	\$12.75	\$4.50	\$0.00	\$75.23
Apprentice to Journeyworker Ratio: 1:4							

JACKHAMMER & PAVING BREAKER OPERATOR	12/1/2025	\$41.47	\$10.15	\$9.50	\$9.11	\$0.00	\$70.23
LABORERS	6/1/2026	\$42.91	\$10.15	\$9.50	\$9.11	\$0.00	\$71.67
LABORERS - ZONE 2	12/1/2026	\$44.35	\$10.15	\$9.50	\$9.11	\$0.00	\$73.11
	6/1/2027	\$45.80	\$10.15	\$9.50	\$9.11	\$0.00	\$74.56
	12/1/2027	\$47.25	\$10.15	\$9.50	\$9.11	\$0.00	\$76.01
	6/1/2028	\$48.75	\$10.15	\$9.50	\$9.11	\$0.00	\$77.51
	12/1/2028	\$50.25	\$10.15	\$9.50	\$9.11	\$0.00	\$79.01

For apprentice rates see "Apprentice- LABORER"

LABORER	12/1/2025	\$41.22	\$10.15	\$9.50	\$9.11	\$0.00	\$69.98
LABORERS	6/1/2026	\$42.66	\$10.15	\$9.50	\$9.11	\$0.00	\$71.42
LABORERS - ZONE 2	12/1/2026	\$44.10	\$10.15	\$9.50	\$9.11	\$0.00	\$72.86
	6/1/2027	\$45.55	\$10.15	\$9.50	\$9.11	\$0.00	\$74.31
	12/1/2027	\$47.00	\$10.15	\$9.50	\$9.11	\$0.00	\$75.76
	6/1/2028	\$48.50	\$10.15	\$9.50	\$9.11	\$0.00	\$77.26
	12/1/2028	\$50.00	\$10.15	\$9.50	\$9.11	\$0.00	\$78.76

Construction

Classification	Effective Date	Base Wage	Health	Pension	Annuity	Supplemental Unemployment	Total Rate
Apprentice: LABORER							
Effective Date: 12/1/2025							
Step	Percent	Apprentice Base Wage	Health	Pension	Annuity	Supplemental Unemployment	Total Rate
1	60.00	\$25.03	\$10.15	\$9.50	\$9.11	\$0.00	\$53.79
2	70.00	\$29.20	\$10.15	\$9.50	\$9.11	\$0.00	\$57.96
3	80.00	\$33.38	\$10.15	\$9.50	\$9.11	\$0.00	\$62.14
4	90.00	\$37.55	\$10.15	\$9.50	\$9.11	\$0.00	\$66.31
Apprentice: LABORER							
Effective Date: 6/1/2026							
Step	Percent	Apprentice Base Wage	Health	Pension	Annuity	Supplemental Unemployment	Total Rate
1	60.00	\$25.60	\$10.15	\$9.50	\$9.11	\$0.00	\$54.36
2	70.00	\$29.86	\$10.15	\$9.50	\$9.11	\$0.00	\$58.62
3	80.00	\$34.13	\$10.15	\$9.50	\$9.11	\$0.00	\$62.89
4	90.00	\$38.39	\$10.15	\$9.50	\$9.11	\$0.00	\$67.15
Apprentice to Journeyworker Ratio: 1:5							
LABORER (HEAVY & HIGHWAY)	12/1/2025	\$41.22	\$10.15	\$9.50	\$9.21	\$0.00	\$70.08
LABORERS	6/1/2026	\$42.66	\$10.15	\$9.50	\$9.21	\$0.00	\$71.52
LABORERS - ZONE 2 (HEAVY & HIGHWAY)	12/1/2026	\$44.10	\$10.15	\$9.50	\$9.21	\$0.00	\$72.96

Apprentice: LABORER (HEAVY & HIGHWAY)							
Effective Date: 12/1/2025							
Step	Percent	Apprentice Base Wage	Health	Pension	Annuity	Supplemental Unemployment	Total Rate
1	60.00	\$25.03	\$10.15	\$9.50	\$9.21	\$0.00	\$53.89
2	70.00	\$29.20	\$10.15	\$9.50	\$9.21	\$0.00	\$58.06
3	80.00	\$33.38	\$10.15	\$9.50	\$9.21	\$0.00	\$62.24
4	90.00	\$37.55	\$10.15	\$9.50	\$9.21	\$0.00	\$66.41
Apprentice: LABORER (HEAVY & HIGHWAY)							
Effective Date: 6/1/2026							
Step	Percent	Apprentice Base Wage	Health	Pension	Annuity	Supplemental Unemployment	Total Rate
1	60.00	\$25.60	\$10.15	\$9.50	\$9.21	\$0.00	\$54.46
2	70.00	\$29.86	\$10.15	\$9.50	\$9.21	\$0.00	\$58.72
3	80.00	\$34.13	\$10.15	\$9.50	\$9.21	\$0.00	\$62.99
4	90.00	\$38.39	\$10.15	\$9.50	\$9.10	\$0.00	\$67.14
Apprentice to Journeyworker Ratio: 1:5							

LABORER: CARPENTER TENDER	12/1/2025	\$41.22	\$10.15	\$9.50	\$9.11	\$0.00	\$69.98
---------------------------	-----------	---------	---------	--------	--------	--------	---------

Construction

Classification	Effective Date	Base Wage	Health	Pension	Annuity	Supplemental Unemployment	Total Rate
LABORERS	6/1/2026	\$42.66	\$10.15	\$9.50	\$9.11	\$0.00	\$71.42
LABORERS - ZONE 2	12/1/2026	\$44.10	\$10.15	\$9.50	\$9.11	\$0.00	\$72.86
	6/1/2027	\$45.55	\$10.15	\$9.50	\$9.11	\$0.00	\$74.31
	12/1/2027	\$47.00	\$10.15	\$9.50	\$9.11	\$0.00	\$75.76
	6/1/2028	\$48.50	\$10.15	\$9.50	\$9.11	\$0.00	\$77.26
	12/1/2028	\$50.00	\$10.15	\$9.50	\$9.11	\$0.00	\$78.76

For apprentice rates see "Apprentice- LABORER"

LABORER: CEMENT FINISHER TENDER	12/1/2025	\$41.22	\$10.15	\$9.50	\$9.11	\$0.00	\$69.98
LABORERS	6/1/2026	\$42.66	\$10.15	\$9.50	\$9.11	\$0.00	\$71.42
LABORERS - ZONE 2	12/1/2026	\$44.10	\$10.15	\$9.50	\$9.11	\$0.00	\$72.86
	6/1/2027	\$45.55	\$10.15	\$9.50	\$9.11	\$0.00	\$74.31
	12/1/2027	\$47.00	\$10.15	\$9.50	\$9.11	\$0.00	\$75.76
	6/1/2028	\$48.50	\$10.15	\$9.50	\$9.11	\$0.00	\$77.26
	12/1/2028	\$50.00	\$10.15	\$9.50	\$9.11	\$0.00	\$78.76

For apprentice rates see "Apprentice- LABORER"

LABORER: HAZARDOUS WASTE/ASBESTOS REMOVER	12/1/2025	\$41.31	\$10.15	\$9.50	\$9.65	\$0.00	\$70.61
LABORERS	6/1/2026	\$42.75	\$10.15	\$9.50	\$9.65	\$0.00	\$72.05
LABORERS - ZONE 2	12/7/2026	\$44.19	\$10.15	\$9.50	\$9.65	\$0.00	\$73.49
	6/7/2027	\$45.64	\$10.15	\$9.50	\$9.65	\$0.00	\$74.94
	12/6/2027	\$47.09	\$10.15	\$9.50	\$9.65	\$0.00	\$76.39
	6/5/2028	\$48.59	\$10.15	\$9.50	\$9.65	\$0.00	\$77.89
	12/4/2028	\$50.09	\$10.15	\$9.50	\$9.65	\$0.00	\$79.39

For apprentice rates see "Apprentice- LABORER"

LABORER: MASON TENDER	12/1/2025	\$41.47	\$10.15	\$9.50	\$9.11	\$0.00	\$70.23
LABORERS	6/1/2026	\$42.91	\$10.15	\$9.50	\$9.11	\$0.00	\$71.67
LABORERS - ZONE 2	12/1/2026	\$44.35	\$10.15	\$9.50	\$9.11	\$0.00	\$73.11
	6/1/2027	\$45.80	\$10.15	\$9.50	\$9.11	\$0.00	\$74.56
	12/1/2027	\$47.25	\$10.15	\$9.50	\$9.11	\$0.00	\$76.01
	6/1/2028	\$48.75	\$10.15	\$9.50	\$9.11	\$0.00	\$77.51
	12/1/2028	\$50.25	\$10.15	\$9.50	\$9.11	\$0.00	\$79.01

For apprentice rates see "Apprentice- LABORER"

LABORER: MASON TENDER (HEAVY & HIGHWAY)	12/1/2025	\$41.47	\$10.15	\$9.50	\$9.21	\$0.00	\$70.33
LABORERS	6/1/2026	\$42.91	\$10.15	\$9.50	\$9.21	\$0.00	\$71.77
LABORERS - ZONE 2 (HEAVY & HIGHWAY)	12/1/2026	\$44.35	\$10.15	\$9.50	\$9.21	\$0.00	\$73.21

For apprentice rates see "Apprentice- LABORER (Heavy and Highway)"

LABORER: MULTI-TRADE TENDER	12/1/2025	\$41.22	\$10.15	\$9.50	\$9.11	\$0.00	\$69.98
LABORERS	6/1/2026	\$42.66	\$10.15	\$9.50	\$9.11	\$0.00	\$71.42
LABORERS - ZONE 2	12/1/2026	\$44.10	\$10.15	\$9.50	\$9.11	\$0.00	\$72.86
	6/1/2027	\$45.55	\$10.15	\$9.50	\$9.11	\$0.00	\$74.31
	12/1/2027	\$47.00	\$10.15	\$9.50	\$9.11	\$0.00	\$75.76
	6/1/2028	\$48.50	\$10.15	\$9.50	\$9.11	\$0.00	\$77.26
	12/1/2028	\$50.00	\$10.15	\$9.50	\$9.11	\$0.00	\$78.76

For apprentice rates see "Apprentice- LABORER"

LABORER: TREE REMOVER	12/1/2025	\$41.22	\$10.15	\$9.50	\$9.11	\$0.00	\$69.98
-----------------------	-----------	---------	---------	--------	--------	--------	---------

Construction

Classification	Effective Date	Base Wage	Health	Pension	Annuity	Supplemental Unemployment	Total Rate
LABORERS	6/1/2026	\$42.66	\$10.15	\$9.50	\$9.11	\$0.00	\$71.42
LABORERS - ZONE 2	12/1/2026	\$44.10	\$10.15	\$9.50	\$9.11	\$0.00	\$72.86
	6/1/2027	\$45.55	\$10.15	\$9.50	\$9.11	\$0.00	\$74.31
	12/1/2027	\$47.00	\$10.15	\$9.50	\$9.11	\$0.00	\$75.76
	6/1/2028	\$48.50	\$10.15	\$9.50	\$9.11	\$0.00	\$77.26
	12/1/2028	\$50.00	\$10.15	\$9.50	\$9.11	\$0.00	\$78.76

This classification applies to the removal of standing trees, and the trimming and removal of branches and limbs when related to public works construction or site clearance incidental to construction . For apprentice rates see "Apprentice- LABORER"

LASER BEAM OPERATOR	12/1/2025	\$41.47	\$10.15	\$9.50	\$9.11	\$0.00	\$70.23
LABORERS	6/1/2026	\$42.91	\$10.15	\$9.50	\$9.11	\$0.00	\$71.67
LABORERS - ZONE 2	12/1/2026	\$44.35	\$10.15	\$9.50	\$9.11	\$0.00	\$73.11
	6/1/2027	\$45.80	\$10.15	\$9.50	\$9.11	\$0.00	\$74.56
	12/1/2027	\$47.25	\$10.15	\$9.50	\$9.11	\$0.00	\$76.01
	6/1/2028	\$48.75	\$10.15	\$9.50	\$9.11	\$0.00	\$77.51
	12/1/2028	\$50.25	\$10.15	\$9.50	\$9.11	\$0.00	\$79.01

For apprentice rates see "Apprentice- LABORER"

LASER BEAM OPERATOR (HEAVY & HIGHWAY)	12/1/2025	\$41.47	\$10.15	\$9.50	\$9.21	\$0.00	\$70.33
LABORERS	6/1/2026	\$42.91	\$10.15	\$9.50	\$9.21	\$0.00	\$71.77
LABORERS - ZONE 2 (HEAVY & HIGHWAY)	12/1/2026	\$44.35	\$10.15	\$9.50	\$9.21	\$0.00	\$73.21

For apprentice rates see "Apprentice- LABORER (Heavy and Highway)"

MARBLE & TILE FINISHERS	8/1/2025	\$52.08	\$11.49	\$15.57	\$6.05	\$0.00	\$85.19
BRICKLAYERS LOCAL 3	2/1/2026	\$53.16	\$11.49	\$15.57	\$6.05	\$0.00	\$86.27
BRICKLAYERS LOCAL 3 - MARBLE & TILE	8/1/2026	\$54.92	\$11.49	\$15.57	\$6.05	\$0.00	\$88.03
	2/1/2027	\$56.04	\$11.49	\$15.57	\$6.05	\$0.00	\$89.15

Apprentice: MARBLE & TILE FINISHERS**Effective Date: 8/1/2025**

Step	Percent	Apprentice Base Wage	Health	Pension	Annuity	Supplemental Unemployment	Total Rate
1	50.00	\$26.04	\$11.49	\$15.57	\$6.05	\$0.00	\$59.15
2	60.00	\$31.25	\$11.49	\$15.57	\$6.05	\$0.00	\$64.36
3	70.00	\$36.46	\$11.49	\$15.57	\$6.05	\$0.00	\$69.57
4	80.00	\$41.66	\$11.49	\$15.57	\$6.05	\$0.00	\$74.77
5	90.00	\$46.87	\$11.49	\$15.57	\$6.05	\$0.00	\$79.98

Apprentice: MARBLE & TILE FINISHERS**Effective Date: 2/1/2026**

Step	Percent	Apprentice Base Wage	Health	Pension	Annuity	Supplemental Unemployment	Total Rate
1	50.00	\$26.58	\$11.49	\$15.57	\$6.05	\$0.00	\$59.69
2	60.00	\$31.90	\$11.49	\$15.57	\$6.05	\$0.00	\$65.01
3	70.00	\$37.21	\$11.49	\$15.57	\$6.05	\$0.00	\$70.32
4	80.00	\$42.53	\$11.49	\$15.57	\$6.05	\$0.00	\$75.64
5	90.00	\$47.84	\$11.49	\$15.57	\$6.05	\$0.00	\$80.95

Construction

Classification	Effective Date	Base Wage	Health	Pension	Annuity	Supplemental Unemployment	Total Rate
Apprentice to Journeyworker Ratio: 1:5							
MARBLE MASONS,TILELAYERS & TERRAZZO MECH	8/1/2025	\$67.97	\$11.49	\$15.57	\$7.99	\$0.00	\$103.02
BRICKLAYERS LOCAL 3	2/1/2026	\$69.32	\$11.49	\$15.57	\$7.99	\$0.00	\$104.37
BRICKLAYERS LOCAL 3 - MARBLE & TILE	8/1/2026	\$71.52	\$11.49	\$15.57	\$7.99	\$0.00	\$106.57
	2/1/2027	\$72.92	\$11.49	\$15.57	\$7.99	\$0.00	\$107.97

Apprentice: MARBLE MASONS,TILELAYERS & TERRAZZO MECH

Effective Date: 8/1/2025

Step	Percent	Apprentice Base Wage	Health	Pension	Annuity	Supplemental Unemployment	Total Rate
1	50.00	\$33.99	\$11.49	\$15.57	\$7.99	\$0.00	\$69.04
2	60.00	\$40.78	\$11.49	\$15.57	\$7.99	\$0.00	\$75.83
3	70.00	\$47.58	\$11.49	\$15.57	\$7.99	\$0.00	\$82.63
4	80.00	\$54.38	\$11.49	\$15.57	\$7.99	\$0.00	\$89.43
5	90.00	\$61.17	\$11.49	\$15.57	\$7.99	\$0.00	\$96.22

Apprentice: MARBLE MASONS,TILELAYERS & TERRAZZO MECH

Effective Date: 2/1/2026

Step	Percent	Apprentice Base Wage	Health	Pension	Annuity	Supplemental Unemployment	Total Rate
1	50.00	\$34.66	\$11.49	\$15.57	\$7.99	\$0.00	\$69.71
2	60.00	\$41.59	\$11.49	\$15.57	\$7.99	\$0.00	\$76.64
3	70.00	\$48.52	\$11.49	\$15.57	\$7.99	\$0.00	\$83.57
4	80.00	\$55.46	\$11.49	\$15.57	\$7.99	\$0.00	\$90.51
5	90.00	\$62.39	\$11.49	\$15.57	\$7.99	\$0.00	\$97.44

Apprentice to Journeyworker Ratio: 1:5

MECH. SWEEPER OPERATOR (ON CONST. SITES)	12/1/2025	\$58.62	\$16.05	\$13.25	\$3.25	\$0.00	\$91.17
OPERATING ENGINEERS LOCAL 4	6/1/2026	\$59.90	\$16.05	\$13.25	\$3.25	\$0.00	\$92.45
OPERATING ENGINEERS LOCAL 4	12/1/2026	\$61.34	\$16.05	\$13.25	\$3.25	\$0.00	\$93.89

For apprentice rates see "Apprentice- OPERATING ENGINEERS"

MECHANICS MAINTENANCE	12/1/2025	\$58.62	\$16.05	\$13.25	\$3.25	\$0.00	\$91.17
OPERATING ENGINEERS LOCAL 4	6/1/2026	\$59.90	\$16.05	\$13.25	\$3.25	\$0.00	\$92.45
OPERATING ENGINEERS LOCAL 4	12/1/2026	\$61.34	\$16.05	\$13.25	\$3.25	\$0.00	\$93.89

For apprentice rates see "Apprentice- OPERATING ENGINEERS"

MILLWRIGHT (Zone 3)	1/5/2026	\$45.70	\$10.08	\$11.47	\$9.75	\$0.00	\$77.00
MILLWRIGHTS LOCAL 1121							
MILLWRIGHTS LOCAL 1121 - Zone 3							

Apprentice: MILLWRIGHT (Zone 3)

Effective Date: 1/5/2026

Step	Percent	Apprentice Base Wage	Health	Pension	Annuity	Supplemental Unemployment	Total Rate

Construction

Classification	Effective Date	Base Wage	Health	Pension	Annuity	Supplemental Unemployment	Total Rate
Apprentice: MILLWRIGHT (Zone 3) Effective Date: 1/5/2026							
Step	Percent	Apprentice Base Wage	Health	Pension	Annuity	Supplemental Unemployment	Total Rate
1	55.00	\$25.14	\$10.08	\$0.00	\$5.36	\$0.00	\$40.58
2	65.00	\$29.71	\$10.08	\$0.00	\$6.34	\$0.00	\$46.13
3	75.00	\$34.28	\$10.08	\$11.47	\$7.31	\$0.00	\$63.14
4	85.00	\$38.85	\$10.08	\$11.47	\$8.29	\$0.00	\$68.69
Apprentice Notes Step 1&2 Appr. indentured after 1/6/2020 receive no pension,							
Apprentice to Journeyworker Ratio: 1:4							
MORTAR MIXER	12/1/2025	\$41.47	\$10.15	\$9.50	\$9.11	\$0.00	\$70.23
LABORERS	6/1/2026	\$42.91	\$10.15	\$9.50	\$9.11	\$0.00	\$71.67
LABORERS - ZONE 2	12/1/2026	\$44.35	\$10.15	\$9.50	\$9.11	\$0.00	\$73.11
	6/1/2027	\$45.80	\$10.15	\$9.50	\$9.11	\$0.00	\$74.56
	12/1/2027	\$47.25	\$10.15	\$9.50	\$9.11	\$0.00	\$76.01
	6/1/2028	\$48.75	\$10.15	\$9.50	\$9.11	\$0.00	\$77.51
	12/1/2028	\$50.25	\$10.15	\$9.50	\$9.11	\$0.00	\$79.01
For apprentice rates see "Apprentice- LABORER"							
OILER (OTHER THAN TRUCK CRANES,GRADALLS)	12/1/2025	\$25.68	\$16.05	\$13.25	\$3.25	\$0.00	\$58.23
OPERATING ENGINEERS LOCAL 4	6/1/2026	\$26.27	\$16.05	\$13.25	\$3.25	\$0.00	\$58.82
OPERATING ENGINEERS LOCAL 4	12/1/2026	\$26.94	\$16.05	\$13.25	\$3.25	\$0.00	\$59.49
For apprentice rates see "Apprentice- OPERATING ENGINEERS"							
OILER (TRUCK CRANES, GRADALLS)	12/1/2025	\$31.65	\$16.05	\$13.25	\$3.25	\$0.00	\$64.20
OPERATING ENGINEERS LOCAL 4	6/1/2026	\$32.37	\$16.05	\$13.25	\$3.25	\$0.00	\$64.92
OPERATING ENGINEERS LOCAL 4	12/1/2026	\$33.17	\$16.05	\$13.25	\$3.25	\$0.00	\$65.72
For apprentice rates see "Apprentice- OPERATING ENGINEERS"							
OTHER POWER DRIVEN EQUIPMENT - CLASS II	12/1/2025	\$58.62	\$16.05	\$13.25	\$3.25	\$0.00	\$91.17
OPERATING ENGINEERS LOCAL 4	6/1/2026	\$59.90	\$16.05	\$13.25	\$3.25	\$0.00	\$92.45
OPERATING ENGINEERS LOCAL 4	12/1/2026	\$61.34	\$16.05	\$13.25	\$3.25	\$0.00	\$93.89
For apprentice rates see "Apprentice- OPERATING ENGINEERS"							
PAINTER (BRIDGES/TANKS)	1/1/2026	\$59.56	\$10.35	\$12.00	\$12.50	\$0.00	\$94.41
PAINTERS LOCAL 35							
PAINTERS LOCAL 35 - ZONE 2							

Apprentice: PAINTER (BRIDGES/TANKS) Effective Date: 1/1/2026							
Step	Percent	Apprentice Base Wage	Health	Pension	Annuity	Supplemental Unemployment	Total Rate
1	50.00	\$29.78	\$10.35	\$0.00	\$0.00	\$0.00	\$40.13

Construction

Classification	Effective Date	Base Wage	Health	Pension	Annuity	Supplemental Unemployment	Total Rate
Apprentice: PAINTER (BRIDGES/TANKS)							
Effective Date: 1/1/2026							
Step	Percent	Apprentice Base Wage	Health	Pension	Annuity	Supplemental Unemployment	Total Rate
2	55.00	\$32.76	\$10.35	\$0.00	\$6.93	\$0.00	\$50.04
3	60.00	\$35.74	\$10.35	\$0.00	\$7.56	\$0.00	\$53.65
4	65.00	\$38.71	\$10.35	\$0.00	\$8.19	\$0.00	\$57.25
5	70.00	\$41.69	\$10.35	\$12.00	\$8.82	\$0.00	\$72.86
6	75.00	\$44.67	\$10.35	\$12.00	\$9.45	\$0.00	\$76.47
7	80.00	\$47.65	\$10.35	\$12.00	\$10.08	\$0.00	\$80.08
8	90.00	\$53.60	\$10.35	\$12.00	\$11.34	\$0.00	\$87.29
Apprentice to Journeyworker Ratio: 1:1							

PAINTER (SPRAY OR SANDBLAST, NEW) *	1/1/2026	\$50.46	\$10.35	\$12.00	\$12.60	\$0.00	\$85.41
* If 30% or more of surfaces to be painted are new construction, NEW paint rate shall be used.							
PAINTERS LOCAL 35							
PAINTERS LOCAL 35 - ZONE 2							

Apprentice: PAINTER (SPRAY OR SANDBLAST, NEW) *							
Effective Date: 1/1/2026							
Step	Percent	Apprentice Base Wage	Health	Pension	Annuity	Supplemental Unemployment	Total Rate
1	50.00	\$25.23	\$10.35	\$0.00	\$0.00	\$0.00	\$35.58
2	55.00	\$27.75	\$10.35	\$0.00	\$6.93	\$0.00	\$45.03
3	60.00	\$30.28	\$10.35	\$0.00	\$7.56	\$0.00	\$48.19
4	65.00	\$32.80	\$10.35	\$0.00	\$8.19	\$0.00	\$51.34
5	70.00	\$35.32	\$10.35	\$12.00	\$8.82	\$0.00	\$66.49
6	75.00	\$37.85	\$10.35	\$12.00	\$9.45	\$0.00	\$69.65
7	80.00	\$40.37	\$10.35	\$12.00	\$10.08	\$0.00	\$72.80
8	90.00	\$45.41	\$10.35	\$12.00	\$11.34	\$0.00	\$79.10
Apprentice to Journeyworker Ratio: 1:1							

PAINTER (SPRAY OR SANDBLAST, REPAINT)	1/1/2026	\$48.52	\$10.35	\$12.00	\$12.60	\$0.00	\$83.47
PAINTERS LOCAL 35							
PAINTERS LOCAL 35 - ZONE 2							

Apprentice: PAINTER (SPRAY OR SANDBLAST, REPAINT)							
Effective Date: 1/1/2026							
Step	Percent	Apprentice Base Wage	Health	Pension	Annuity	Supplemental Unemployment	Total Rate
1	50.00	\$24.26	\$10.35	\$0.00	\$0.00	\$0.00	\$34.61
2	55.00	\$26.69	\$10.35	\$0.00	\$6.93	\$0.00	\$43.97
3	60.00	\$29.11	\$10.35	\$0.00	\$7.56	\$0.00	\$47.02
4	65.00	\$31.54	\$10.35	\$0.00	\$8.19	\$0.00	\$50.08
5	70.00	\$33.96	\$10.35	\$12.00	\$8.82	\$0.00	\$65.13

Construction

Classification	Effective Date	Base Wage	Health	Pension	Annuity	Supplemental Unemployment	Total Rate
Apprentice: PAINTER (SPRAY OR SANDBLAST, REPAINT)							
Effective Date: 1/1/2026							
Step	Percent	Apprentice Base Wage	Health	Pension	Annuity	Supplemental Unemployment	Total Rate
6	75.00	\$36.39	\$10.35	\$12.00	\$9.45	\$0.00	\$68.19
7	80.00	\$38.82	\$10.35	\$12.00	\$10.08	\$0.00	\$71.25
8	90.00	\$43.67	\$10.35	\$12.00	\$11.34	\$0.00	\$77.36

Apprentice to Journeyworker Ratio: 1:1

PAINTER / TAPER (BRUSH, NEW) * 1/1/2026 \$49.06 \$10.35 \$12.00 \$12.60 \$0.00 \$84.01

* If 30% or more of surfaces to be painted are new construction,

NEW paint rate shall be used.

PAINTERS LOCAL 35

PAINTERS LOCAL 35 - ZONE 2

Apprentice: PAINTER / TAPER (BRUSH, NEW) *							
Effective Date: 1/1/2026							
Step	Percent	Apprentice Base Wage	Health	Pension	Annuity	Supplemental Unemployment	Total Rate
1	50.00	\$24.53	\$10.35	\$0.00	\$0.00	\$0.00	\$34.88
2	55.00	\$26.98	\$10.35	\$0.00	\$6.93	\$0.00	\$44.26
3	60.00	\$29.44	\$10.35	\$0.00	\$7.56	\$0.00	\$47.35
4	65.00	\$31.89	\$10.35	\$0.00	\$8.19	\$0.00	\$50.43
5	70.00	\$34.34	\$10.35	\$12.00	\$8.82	\$0.00	\$65.51
6	75.00	\$36.80	\$10.35	\$12.00	\$9.45	\$0.00	\$68.60
7	80.00	\$39.25	\$10.35	\$12.00	\$10.08	\$0.00	\$71.68
8	90.00	\$44.15	\$10.35	\$12.00	\$11.34	\$0.00	\$77.84

Apprentice to Journeyworker Ratio: 1:1

PAINTER / TAPER (BRUSH, REPAINT) 1/1/2026 \$47.12 \$10.35 \$12.00 \$12.60 \$0.00 \$82.07

PAINTERS LOCAL 35

PAINTERS LOCAL 35 - ZONE 2

Apprentice: PAINTER / TAPER (BRUSH, REPAINT)							
Effective Date: 1/1/2026							
Step	Percent	Apprentice Base Wage	Health	Pension	Annuity	Supplemental Unemployment	Total Rate
1	50.00	\$23.56	\$10.35	\$0.00	\$0.00	\$0.00	\$33.91
2	55.00	\$25.92	\$10.35	\$0.00	\$6.93	\$0.00	\$43.20
3	60.00	\$28.27	\$10.35	\$0.00	\$7.56	\$0.00	\$46.18
4	65.00	\$30.63	\$10.35	\$0.00	\$8.19	\$0.00	\$49.17
5	70.00	\$32.98	\$10.35	\$12.00	\$8.82	\$0.00	\$64.15
6	75.00	\$35.34	\$10.35	\$12.00	\$9.45	\$0.00	\$67.14
7	80.00	\$37.70	\$10.35	\$12.00	\$10.08	\$0.00	\$70.13
8	90.00	\$42.41	\$10.35	\$12.00	\$11.34	\$0.00	\$76.10

Apprentice to Journeyworker Ratio: 1:1

Construction

Classification	Effective Date	Base Wage	Health	Pension	Annuity	Supplemental Unemployment	Total Rate
PAINTER TRAFFIC MARKINGS (HEAVY/HIGHWAY)	12/1/2025	\$41.22	\$10.15	\$9.50	\$9.21	\$0.00	\$70.08
LABORERS	6/1/2026	\$42.66	\$10.15	\$9.50	\$9.21	\$0.00	\$71.52
LABORERS - ZONE 2 (HEAVY & HIGHWAY)	12/1/2026	\$44.10	\$10.15	\$9.50	\$9.21	\$0.00	\$72.96

For apprentice rates see "Apprentice- LABORER (Heavy and Highway)"

PANEL & PICKUP TRUCKS DRIVER	1/1/2026	\$40.78	\$16.17	\$21.78	\$0.00	\$0.00	\$78.73
TEAMSTERS JOINT COUNCIL NO. 10	6/1/2026	\$41.78	\$16.17	\$21.78	\$0.00	\$0.00	\$79.73
TEAMSTERS JOINT COUNCIL NO. 10 ZONE B	12/1/2026	\$41.78	\$16.17	\$23.52	\$0.00	\$0.00	\$81.47
	1/1/2027	\$41.78	\$16.77	\$23.52	\$0.00	\$0.00	\$82.07

PIER AND DOCK CONSTRUCTOR (UNDERPINNING AND DECK)	8/1/2024	\$51.97	\$10.08	\$11.62	\$12.67	\$0.00	\$86.34
PILE DRIVER LOCAL 56							
PILE DRIVER LOCAL 56 (ZONE 2)							

For apprentice rates see "Apprentice- PILE DRIVER"

PILE DRIVER	8/1/2024	\$51.97	\$10.08	\$11.62	\$12.67	\$0.00	\$86.34
PILE DRIVER LOCAL 56							
PILE DRIVER LOCAL 56 (ZONE 2)							

Apprentice: PILE DRIVER**Effective Date: 8/1/2024**

Step	Percent	Apprentice Base Wage	Health	Pension	Annuity	Supplemental Unemployment	Total Rate
1	45.00	\$23.39	\$10.08	\$0.00	\$2.53	\$0.00	\$36.00
2	55.00	\$28.58	\$10.08	\$0.00	\$5.07	\$0.00	\$43.73
3	70.00	\$36.38	\$10.08	\$11.62	\$7.60	\$0.00	\$65.68
4	80.00	\$41.58	\$10.08	\$11.62	\$10.14	\$0.00	\$73.42

Apprentice to Journeyworker Ratio: 1:5

PIPELAYER	12/1/2025	\$41.47	\$10.15	\$9.50	\$9.11	\$0.00	\$70.23
LABORERS	6/1/2026	\$42.91	\$10.15	\$9.50	\$9.11	\$0.00	\$71.67
LABORERS - ZONE 2	12/1/2026	\$44.35	\$10.15	\$9.50	\$9.11	\$0.00	\$73.11
	6/1/2027	\$45.80	\$10.15	\$9.50	\$9.11	\$0.00	\$74.56
	12/1/2027	\$47.25	\$10.15	\$9.50	\$9.11	\$0.00	\$76.01
	6/1/2028	\$48.75	\$10.15	\$9.50	\$9.11	\$0.00	\$77.51
	12/1/2028	\$50.25	\$10.15	\$9.50	\$9.11	\$0.00	\$79.01

For apprentice rates see "Apprentice- LABORER"

PIPELAYER (HEAVY & HIGHWAY)	12/1/2025	\$41.47	\$10.15	\$9.50	\$9.21	\$0.00	\$70.33
LABORERS	6/1/2026	\$42.91	\$10.15	\$9.50	\$9.21	\$0.00	\$71.77
LABORERS - ZONE 2 (HEAVY & HIGHWAY)	12/1/2026	\$44.35	\$10.15	\$9.50	\$9.21	\$0.00	\$73.21

For apprentice rates see "Apprentice- LABORER (Heavy and Highway)"

PLUMBER & PIPEFITTER	9/1/2025	\$55.00	\$12.70	\$9.71	\$8.06	\$0.00	\$85.47
PLUMBERS LOCAL 4	3/1/2026	\$57.80	\$11.30	\$9.71	\$8.06	\$0.00	\$86.87
PLUMBERS LOCAL 4							

Construction

Classification	Effective Date	Base Wage	Health	Pension	Annuity	Supplemental Unemployment	Total Rate
Apprentice: PLUMBER & PIPEFITTER							
Effective Date: 9/1/2025							
Step	Percent	Apprentice Base Wage	Health	Pension	Annuity	Supplemental Unemployment	Total Rate
1	40.00	\$22.00	\$12.70	\$0.00	\$0.00	\$0.00	\$34.70
2	50.00	\$27.50	\$12.70	\$0.00	\$0.00	\$0.00	\$40.20
3	60.00	\$33.00	\$12.70	\$0.00	\$0.00	\$0.00	\$45.70
4	70.00	\$38.50	\$12.70	\$0.00	\$8.06	\$0.00	\$59.26
5	80.00	\$44.00	\$12.70	\$0.00	\$8.06	\$0.00	\$64.76

Apprentice: PLUMBER & PIPEFITTER							
Effective Date: 3/1/2026							
Step	Percent	Apprentice Base Wage	Health	Pension	Annuity	Supplemental Unemployment	Total Rate
1	40.00	\$23.12	\$11.30	\$0.00	\$0.00	\$0.00	\$34.42
2	50.00	\$28.90	\$11.30	\$0.00	\$0.00	\$0.00	\$40.20
3	60.00	\$34.68	\$11.30	\$0.00	\$0.00	\$0.00	\$45.98
4	70.00	\$40.46	\$11.30	\$0.00	\$8.06	\$0.00	\$59.82
5	80.00	\$46.24	\$11.30	\$0.00	\$8.06	\$0.00	\$65.60

Apprentice to Journeyworker Ratio: 1:3

PNEUMATIC CONTROLS (TEMP.)	9/1/2025	\$55.00	\$12.70	\$9.71	\$8.06	\$0.00	\$85.47
PLUMBERS LOCAL 4	3/1/2026	\$57.80	\$11.30	\$9.71	\$8.06	\$0.00	\$86.87

For apprentice rates see "Apprentice- PIPEFITTER" or "PLUMBER/PIPEFITTER"

PNEUMATIC DRILL/TOOL OPERATOR	12/1/2025	\$41.47	\$10.15	\$9.50	\$9.11	\$0.00	\$70.23
LABORERS	6/1/2026	\$42.91	\$10.15	\$9.50	\$9.11	\$0.00	\$71.67
LABORERS - ZONE 2	12/1/2026	\$44.35	\$10.15	\$9.50	\$9.11	\$0.00	\$73.11
	6/1/2027	\$45.80	\$10.15	\$9.50	\$9.11	\$0.00	\$74.56
	12/1/2027	\$47.25	\$10.15	\$9.50	\$9.11	\$0.00	\$76.01
	6/1/2028	\$48.75	\$10.15	\$9.50	\$9.11	\$0.00	\$77.51
	12/1/2028	\$50.25	\$10.15	\$9.50	\$9.11	\$0.00	\$79.01

For apprentice rates see "Apprentice- LABORER"

PNEUMATIC DRILL/TOOL OPERATOR (HEAVY & HIGHWAY)	12/1/2025	\$41.47	\$10.15	\$9.50	\$9.21	\$0.00	\$70.33
LABORERS	6/1/2026	\$42.91	\$10.15	\$9.50	\$9.21	\$0.00	\$71.77
LABORERS - ZONE 2 (HEAVY & HIGHWAY)	12/1/2026	\$44.35	\$10.15	\$9.50	\$9.21	\$0.00	\$73.21

For apprentice rates see "Apprentice- LABORER (Heavy and Highway)"

POWDERMAN & BLASTER	12/1/2025	\$42.22	\$10.15	\$9.50	\$9.11	\$0.00	\$70.98
LABORERS	6/1/2026	\$43.66	\$10.15	\$9.50	\$9.11	\$0.00	\$72.42
LABORERS - ZONE 2	12/1/2026	\$45.10	\$10.15	\$9.50	\$9.11	\$0.00	\$73.86
	6/1/2027	\$46.55	\$10.15	\$9.50	\$9.11	\$0.00	\$75.31
	12/1/2027	\$48.00	\$10.15	\$9.50	\$9.11	\$0.00	\$76.76
	6/1/2028	\$49.50	\$10.15	\$9.50	\$9.11	\$0.00	\$78.26
	12/1/2028	\$51.00	\$10.15	\$9.50	\$9.11	\$0.00	\$79.76

Construction

Classification	Effective Date	Base Wage	Health	Pension	Annuity	Supplemental Unemployment	Total Rate
For apprentice rates see "Apprentice- LABORER"							
POWDERMAN & BLASTER (HEAVY & HIGHWAY) LABORERS	12/1/2025	\$42.22	\$9.90	\$9.50	\$9.21	\$0.00	\$70.83
LABORERS - ZONE 2 (HEAVY & HIGHWAY)	6/1/2026	\$43.66	\$9.90	\$9.50	\$9.21	\$0.00	\$72.27
	12/1/2026	\$45.10	\$9.90	\$9.50	\$9.21	\$0.00	\$73.71
For apprentice rates see "Apprentice- LABORER (Heavy and Highway)"							
POWER SHOVEL/DERRICK/TRENCHING MACHINE OPERATING ENGINEERS LOCAL 4	12/1/2025	\$59.28	\$16.05	\$13.25	\$3.25	\$0.00	\$91.83
OPERATING ENGINEERS LOCAL 4	6/1/2026	\$60.58	\$16.05	\$13.25	\$3.25	\$0.00	\$93.13
OPERATING ENGINEERS LOCAL 4	12/1/2026	\$62.03	\$16.05	\$13.25	\$3.25	\$0.00	\$94.58
For apprentice rates see "Apprentice- OPERATING ENGINEERS"							
PUMP OPERATOR (CONCRETE) OPERATING ENGINEERS LOCAL 4	12/1/2025	\$58.62	\$16.05	\$13.25	\$3.25	\$0.00	\$91.17
OPERATING ENGINEERS LOCAL 4	6/1/2026	\$59.90	\$16.05	\$13.25	\$3.25	\$0.00	\$92.45
OPERATING ENGINEERS LOCAL 4	12/1/2026	\$61.34	\$16.05	\$13.25	\$3.25	\$0.00	\$93.89
For apprentice rates see "Apprentice- OPERATING ENGINEERS"							
PUMP OPERATOR (DEWATERING, OTHER) OPERATING ENGINEERS LOCAL 4	12/1/2025	\$37.97	\$16.05	\$13.25	\$3.25	\$0.00	\$70.52
OPERATING ENGINEERS LOCAL 4	6/1/2026	\$38.83	\$16.05	\$13.25	\$3.25	\$0.00	\$71.38
OPERATING ENGINEERS LOCAL 4	12/1/2026	\$39.78	\$16.05	\$13.25	\$3.25	\$0.00	\$72.33
For apprentice rates see "Apprentice- OPERATING ENGINEERS"							
READY-MIX CONCRETE DRIVER TEAMSTERS 170	1/1/2025	\$27.60	\$11.26	\$6.15	\$0.00	\$0.00	\$45.01
TEAMSTERS 170 - Dauphinais (Bellingham)							
RECLAIMERS OPERATING ENGINEERS LOCAL 4	12/1/2025	\$58.62	\$16.05	\$13.25	\$3.25	\$0.00	\$91.17
OPERATING ENGINEERS LOCAL 4	6/1/2026	\$59.90	\$16.05	\$13.25	\$3.25	\$0.00	\$92.45
OPERATING ENGINEERS LOCAL 4	12/1/2026	\$61.34	\$16.05	\$13.25	\$3.25	\$0.00	\$93.89
For apprentice rates see "Apprentice- OPERATING ENGINEERS"							
RIDE-ON MOTORIZED BUGGY OPERATOR LABORERS	12/1/2025	\$41.47	\$10.15	\$9.50	\$9.11	\$0.00	\$70.23
LABORERS - ZONE 2	6/1/2026	\$42.91	\$10.15	\$9.50	\$9.11	\$0.00	\$71.67
	12/1/2026	\$44.35	\$10.15	\$9.50	\$9.11	\$0.00	\$73.11
	6/1/2027	\$45.80	\$10.15	\$9.50	\$9.11	\$0.00	\$74.56
	12/1/2027	\$47.25	\$10.15	\$9.50	\$9.11	\$0.00	\$76.01
	6/1/2028	\$48.75	\$10.15	\$9.50	\$9.11	\$0.00	\$77.51
	12/1/2028	\$50.25	\$10.15	\$9.50	\$9.11	\$0.00	\$79.01
For apprentice rates see "Apprentice- LABORER"							
ROLLER/SPREADER/MULCHING MACHINE OPERATING ENGINEERS LOCAL 4	12/1/2025	\$58.62	\$16.05	\$13.25	\$3.25	\$0.00	\$91.17
OPERATING ENGINEERS LOCAL 4	6/1/2026	\$59.90	\$16.05	\$13.25	\$3.25	\$0.00	\$92.45
OPERATING ENGINEERS LOCAL 4	12/1/2026	\$61.34	\$16.05	\$13.25	\$3.25	\$0.00	\$93.89
For apprentice rates see "Apprentice- OPERATING ENGINEERS"							
ROOFER (Inc.Roofer Waterproofing &Roofer Damproofg) ROOFERS LOCAL 33	8/1/2025	\$53.53	\$13.28	\$12.67	\$9.03	\$0.00	\$88.51
ROOFERS LOCAL 33	2/1/2026	\$54.78	\$13.28	\$12.67	\$9.03	\$0.00	\$89.76

Construction

Classification	Effective Date	Base Wage	Health	Pension	Annuity	Supplemental Unemployment	Total Rate
----------------	----------------	-----------	--------	---------	---------	---------------------------	------------

Apprentice: ROOFER (Inc.Roofing Waterproofing &Roofing Damproofg)

Effective Date: 8/1/2025

Step	Percent	Apprentice Base Wage	Health	Pension	Annuity	Supplemental Unemployment	Total Rate
1	50.00	\$26.77	\$13.28	\$6.52	\$9.03	\$0.00	\$55.60
2	60.00	\$32.12	\$13.28	\$12.67	\$9.03	\$0.00	\$67.10
3	65.00	\$34.79	\$13.28	\$12.67	\$9.03	\$0.00	\$69.77
4	75.00	\$40.15	\$13.28	\$12.67	\$9.03	\$0.00	\$75.13
5	85.00	\$45.50	\$13.28	\$12.67	\$9.03	\$0.00	\$80.48

Apprentice: ROOFER (Inc.Roofing Waterproofing &Roofing Damproofg)

Effective Date: 2/1/2026

Step	Percent	Apprentice Base Wage	Health	Pension	Annuity	Supplemental Unemployment	Total Rate
1	50.00	\$27.39	\$13.28	\$6.52	\$9.03	\$0.00	\$56.22
2	60.00	\$32.87	\$13.28	\$12.67	\$9.03	\$0.00	\$67.85
3	65.00	\$35.61	\$13.28	\$12.67	\$9.03	\$0.00	\$70.59
4	75.00	\$41.09	\$13.28	\$12.67	\$9.03	\$0.00	\$76.07
5	85.00	\$46.56	\$13.28	\$12.67	\$9.03	\$0.00	\$81.54

Apprentice Notes

** 1:5, 2:6-10, the 1:10; Reroofing: 1:4, then 1:1

Apprentice to Journeyworker Ratio: 1:5

ROOFER SLATE / TILE / PRECAST CONCRETE	8/1/2025	\$53.78	\$13.28	\$12.67	\$9.03	\$0.00	\$88.76
ROOFERS LOCAL 33	2/1/2026	\$55.03	\$13.28	\$12.67	\$9.03	\$0.00	\$90.01
ROOFERS LOCAL 33							

For apprentice rates see "Apprentice- ROOFER"

SHEETMETAL WORKER	7/1/2025	\$43.48	\$12.94	\$11.01	\$8.72	\$2.13	\$78.28
SHEETMETAL WORKERS LOCAL 63	7/1/2026	\$43.48	\$13.24	\$11.01	\$9.92	\$2.13	\$79.78
SHEETMETAL WORKERS LOCAL 63	1/1/2027	\$43.48	\$13.54	\$11.01	\$11.12	\$2.13	\$81.28
	7/1/2027	\$44.98	\$13.54	\$11.01	\$11.12	\$2.13	\$82.78
	1/1/2028	\$46.48	\$13.54	\$11.01	\$11.12	\$2.13	\$84.28

Apprentice: SHEETMETAL WORKER

Effective Date: 7/1/2025

Step	Percent	Apprentice Base Wage	Health	Pension	Annuity	Supplemental Unemployment	Total Rate
1	45.00	\$19.57	\$5.82	\$4.95	\$0.00	\$0.85	\$31.19
2	50.00	\$21.74	\$6.47	\$5.51	\$0.00	\$0.94	\$34.66
3	55.00	\$23.91	\$7.12	\$9.91	\$0.00	\$1.15	\$42.09
4	60.00	\$26.09	\$7.76	\$9.91	\$0.00	\$1.23	\$44.99
5	65.00	\$28.26	\$8.41	\$9.91	\$0.00	\$1.31	\$47.89

Construction

Classification	Effective Date	Base Wage	Health	Pension	Annuity	Supplemental Unemployment	Total Rate
Apprentice: SHEETMETAL WORKER							
Effective Date: 7/1/2025							
Step	Percent	Apprentice Base Wage	Health	Pension	Annuity	Supplemental Unemployment	Total Rate
6	70.00	\$30.44	\$9.06	\$9.91	\$0.00	\$1.39	\$50.80
7	75.00	\$32.61	\$9.71	\$9.91	\$0.00	\$1.47	\$53.70
8	80.00	\$34.78	\$10.35	\$9.91	\$8.72	\$1.78	\$65.54
9	85.00	\$36.96	\$11.00	\$9.91	\$8.72	\$1.86	\$68.45
10	90.00	\$39.13	\$11.65	\$9.91	\$8.72	\$1.94	\$71.35
Apprentice: SHEETMETAL WORKER							
Effective Date: 7/1/2026							
Step	Percent	Apprentice Base Wage	Health	Pension	Annuity	Supplemental Unemployment	Total Rate
1	45.00	\$19.57	\$5.96	\$4.95	\$0.00	\$0.85	\$31.33
2	50.00	\$21.74	\$6.62	\$5.51	\$0.00	\$0.94	\$34.81
3	55.00	\$23.91	\$7.28	\$9.91	\$0.00	\$1.15	\$42.25
4	60.00	\$26.09	\$7.94	\$9.91	\$0.00	\$1.23	\$45.17
5	65.00	\$28.26	\$8.60	\$9.91	\$0.00	\$1.31	\$48.08
6	70.00	\$30.44	\$9.27	\$9.91	\$0.00	\$1.39	\$51.01
7	75.00	\$32.61	\$9.93	\$9.91	\$0.00	\$1.47	\$53.92
8	80.00	\$34.78	\$10.59	\$9.91	\$9.92	\$1.78	\$66.98
9	85.00	\$36.96	\$11.25	\$9.91	\$9.92	\$1.86	\$69.90
10	90.00	\$39.13	\$11.92	\$9.91	\$9.92	\$1.94	\$72.82
Apprentice to Journeyworker Ratio: 1:3							
SPECIALIZED EARTH MOVING EQUIP < 35 TONS	1/1/2026	\$41.24	\$16.17	\$21.78	\$0.00	\$0.00	\$79.19
TEAMSTERS JOINT COUNCIL NO. 10	6/1/2026	\$42.24	\$16.17	\$21.78	\$0.00	\$0.00	\$80.19
TEAMSTERS JOINT COUNCIL NO. 10 ZONE B	12/1/2026	\$42.24	\$16.17	\$23.52	\$0.00	\$0.00	\$81.93
	1/1/2027	\$42.24	\$16.77	\$23.52	\$0.00	\$0.00	\$82.53
SPECIALIZED EARTH MOVING EQUIP > 35 TONS	1/1/2026	\$41.53	\$16.17	\$21.78	\$0.00	\$0.00	\$79.48
TEAMSTERS JOINT COUNCIL NO. 10	6/1/2026	\$42.53	\$16.17	\$21.78	\$0.00	\$0.00	\$80.48
TEAMSTERS JOINT COUNCIL NO. 10 ZONE B	12/1/2026	\$42.53	\$16.17	\$23.52	\$0.00	\$0.00	\$82.22
	1/1/2027	\$42.53	\$16.77	\$23.52	\$0.00	\$0.00	\$82.82
SPRINKLER FITTER	1/1/2026	\$53.25	\$13.60	\$7.45	\$9.41	\$0.00	\$83.71
SPRINKLER FITTERS LOCAL 669	4/1/2026	\$56.54	\$13.60	\$7.45	\$9.41	\$0.00	\$87.00
SPRINKLER FITTERS LOCAL 669	7/1/2026	\$56.54	\$13.60	\$7.45	\$9.41	\$0.00	\$87.00
	10/1/2026	\$56.54	\$13.60	\$7.45	\$9.41	\$0.00	\$87.00
	1/1/2027	\$56.54	\$14.55	\$7.50	\$9.41	\$0.00	\$88.00
	4/1/2027	\$59.83	\$14.55	\$7.50	\$9.41	\$0.00	\$91.29
	7/1/2027	\$59.83	\$14.55	\$7.50	\$9.41	\$0.00	\$91.29
	10/1/2027	\$59.83	\$14.55	\$7.50	\$9.41	\$0.00	\$91.29
	1/1/2028	\$59.83	\$15.50	\$7.55	\$9.41	\$0.00	\$92.29

Construction

Classification	Effective Date	Base Wage	Health	Pension	Annuity	Supplemental Unemployment	Total Rate
Apprentice: SPRINKLER FITTER							
Effective Date: 1/1/2026							
Step	Percent	Apprentice Base Wage	Health	Pension	Annuity	Supplemental Unemployment	Total Rate
1	43.00	\$26.94	\$9.64	\$0.00	\$0.00	\$0.00	\$36.58
2	48.00	\$30.08	\$9.64	\$0.00	\$0.00	\$0.00	\$39.72
3	52.00	\$32.58	\$13.60	\$7.45	\$1.15	\$0.00	\$54.78
4	56.00	\$35.09	\$13.60	\$7.45	\$1.15	\$0.00	\$57.29
5	59.00	\$36.97	\$13.60	\$7.45	\$1.40	\$0.00	\$59.42
6	64.00	\$40.10	\$13.60	\$7.45	\$1.40	\$0.00	\$62.55
7	68.00	\$42.61	\$13.60	\$7.45	\$1.40	\$0.00	\$65.06
8	72.00	\$45.12	\$13.60	\$7.45	\$1.40	\$0.00	\$67.57
9	76.00	\$47.62	\$13.60	\$7.45	\$1.40	\$0.00	\$70.07
10	80.00	\$50.13	\$13.60	\$7.45	\$1.40	\$0.00	\$72.58
Apprentice: SPRINKLER FITTER							
Effective Date: 4/1/2026							
Step	Percent	Apprentice Base Wage	Health	Pension	Annuity	Supplemental Unemployment	Total Rate
1	43.00	\$28.36	\$9.64	\$0.00	\$0.00	\$0.00	\$38.00
2	48.00	\$31.66	\$9.64	\$0.00	\$0.00	\$0.00	\$41.30
3	52.00	\$34.29	\$13.60	\$7.45	\$1.15	\$0.00	\$56.49
4	56.00	\$36.93	\$13.60	\$7.45	\$1.15	\$0.00	\$59.13
5	59.00	\$38.91	\$13.60	\$7.45	\$1.40	\$0.00	\$61.36
6	64.00	\$42.21	\$13.60	\$7.45	\$1.40	\$0.00	\$64.66
7	68.00	\$44.85	\$13.60	\$7.45	\$1.40	\$0.00	\$67.30
8	72.00	\$47.48	\$13.60	\$7.45	\$1.40	\$0.00	\$69.93
9	76.00	\$50.12	\$13.60	\$7.45	\$1.40	\$0.00	\$72.57
10	80.00	\$52.76	\$13.60	\$7.45	\$1.40	\$0.00	\$75.21
Apprentice to Journeyworker Ratio: 1:1							
STEAM BOILER OPERATOR	12/1/2025	\$58.62	\$16.05	\$13.25	\$3.25	\$0.00	\$91.17
OPERATING ENGINEERS LOCAL 4	6/1/2026	\$59.90	\$16.05	\$13.25	\$3.25	\$0.00	\$92.45
OPERATING ENGINEERS LOCAL 4	12/1/2026	\$61.34	\$16.05	\$13.25	\$3.25	\$0.00	\$93.89
For apprentice rates see "Apprentice- OPERATING ENGINEERS"							
TAMPERS, SELF-PROPELLED OR TRACTOR DRAWN	12/1/2025	\$58.62	\$16.05	\$13.25	\$3.25	\$0.00	\$91.17
OPERATING ENGINEERS LOCAL 4	6/1/2026	\$59.90	\$16.05	\$13.25	\$3.25	\$0.00	\$92.45
OPERATING ENGINEERS LOCAL 4	12/1/2026	\$61.34	\$16.05	\$13.25	\$3.25	\$0.00	\$93.89
For apprentice rates see "Apprentice- OPERATING ENGINEERS"							
TERRAZZO FINISHERS	8/1/2025	\$66.89	\$11.49	\$15.57	\$8.02	\$0.00	\$101.97
BRICKLAYERS LOCAL 3	2/1/2026	\$68.24	\$11.49	\$15.57	\$8.02	\$0.00	\$103.32
BRICKLAYERS LOCAL 3 - MARBLE & TILE	8/1/2026	\$70.44	\$11.49	\$15.57	\$8.02	\$0.00	\$105.52
	2/1/2027	\$71.84	\$11.49	\$15.57	\$8.02	\$0.00	\$106.92

Construction

Classification	Effective Date	Base Wage	Health	Pension	Annuity	Supplemental Unemployment	Total Rate
Apprentice: TERRAZZO FINISHERS							
Effective Date: 8/1/2025							
Step	Percent	Apprentice Base Wage	Health	Pension	Annuity	Supplemental Unemployment	Total Rate
1	50.00	\$33.45	\$11.49	\$15.57	\$8.02	\$0.00	\$68.53
2	60.00	\$40.13	\$11.49	\$15.57	\$8.02	\$0.00	\$75.21
3	70.00	\$46.82	\$11.49	\$15.57	\$8.02	\$0.00	\$81.90
4	80.00	\$53.51	\$11.49	\$15.57	\$8.02	\$0.00	\$88.59
5	90.00	\$60.20	\$11.49	\$15.57	\$8.02	\$0.00	\$95.28
Apprentice: TERRAZZO FINISHERS							
Effective Date: 2/1/2026							
Step	Percent	Apprentice Base Wage	Health	Pension	Annuity	Supplemental Unemployment	Total Rate
1	50.00	\$34.12	\$11.49	\$15.57	\$8.02	\$0.00	\$69.20
2	60.00	\$40.94	\$11.49	\$15.57	\$8.02	\$0.00	\$76.02
3	70.00	\$47.77	\$11.49	\$15.57	\$8.02	\$0.00	\$82.85
4	80.00	\$54.59	\$11.49	\$15.57	\$8.02	\$0.00	\$89.67
5	90.00	\$61.42	\$11.49	\$15.57	\$8.02	\$0.00	\$96.50
Apprentice to Journeyworker Ratio: 1:5							
TEST BORING DRILLER	12/1/2025	\$52.70	\$10.15	\$9.50	\$9.80	\$0.00	\$82.15
LABORERS	6/1/2026	\$54.25	\$10.15	\$9.50	\$9.80	\$0.00	\$83.70
LABORERS - FOUNDATION AND MARINE	12/1/2026	\$55.75	\$10.15	\$9.50	\$9.80	\$0.00	\$85.20
For apprentice rates see "Apprentice- LABORER"							
TEST BORING DRILLER HELPER	12/1/2025	\$48.82	\$10.15	\$9.50	\$9.80	\$0.00	\$78.27
LABORERS	6/1/2026	\$50.37	\$10.15	\$9.50	\$9.80	\$0.00	\$79.82
LABORERS - FOUNDATION AND MARINE	12/1/2026	\$51.87	\$10.15	\$9.50	\$9.80	\$0.00	\$81.32
For apprentice rates see "Apprentice- LABORER"							
TEST BORING LABORER	12/1/2025	\$48.70	\$10.15	\$9.50	\$9.80	\$0.00	\$78.15
LABORERS	6/1/2026	\$50.25	\$10.15	\$9.50	\$9.80	\$0.00	\$79.70
LABORERS - FOUNDATION AND MARINE	12/1/2026	\$51.75	\$10.15	\$9.50	\$9.80	\$0.00	\$81.20
For apprentice rates see "Apprentice- LABORER"							
TRACTORS/PORTABLE STEAM GENERATORS	12/1/2025	\$58.62	\$16.05	\$13.25	\$3.25	\$0.00	\$91.17
OPERATING ENGINEERS LOCAL 4	6/1/2026	\$59.90	\$16.05	\$13.25	\$3.25	\$0.00	\$92.45
OPERATING ENGINEERS LOCAL 4	12/1/2026	\$61.34	\$16.05	\$13.25	\$3.25	\$0.00	\$93.89
For apprentice rates see "Apprentice- OPERATING ENGINEERS"							
TRAILERS FOR EARTH MOVING EQUIPMENT	1/1/2026	\$41.82	\$16.17	\$21.78	\$0.00	\$0.00	\$79.77
TEAMSTERS JOINT COUNCIL NO. 10	6/1/2026	\$42.82	\$16.17	\$21.78	\$0.00	\$0.00	\$80.77
TEAMSTERS JOINT COUNCIL NO. 10 ZONE B	12/1/2026	\$42.82	\$16.17	\$23.52	\$0.00	\$0.00	\$82.51
	1/1/2027	\$42.82	\$16.77	\$23.52	\$0.00	\$0.00	\$83.11

Construction

Classification	Effective Date	Base Wage	Health	Pension	Annuity	Supplemental Unemployment	Total Rate
TUNNEL WORK - COMPRESSED AIR	12/1/2025	\$60.93	\$10.15	\$9.50	\$10.25	\$0.00	\$90.83
LABORERS	6/1/2026	\$62.48	\$10.15	\$9.50	\$10.25	\$0.00	\$92.38
LABORERS (COMPRESSED AIR)	12/1/2026	\$63.98	\$10.15	\$9.50	\$10.25	\$0.00	\$93.88
For apprentice rates see "Apprentice- LABORER"							
TUNNEL WORK - COMPRESSED AIR (HAZ. WASTE)	12/1/2025	\$62.93	\$10.15	\$9.50	\$10.25	\$0.00	\$92.83
LABORERS	6/1/2026	\$64.48	\$10.15	\$9.50	\$10.25	\$0.00	\$94.38
LABORERS (COMPRESSED AIR)	12/1/2026	\$65.98	\$10.15	\$9.50	\$10.25	\$0.00	\$95.88
For apprentice rates see "Apprentice- LABORER"							
TUNNEL WORK - FREE AIR	12/1/2025	\$53.00	\$10.15	\$9.50	\$10.25	\$0.00	\$82.90
LABORERS	6/1/2026	\$54.55	\$10.15	\$9.50	\$10.25	\$0.00	\$84.45
LABORERS (FREE AIR TUNNEL)	12/1/2026	\$56.05	\$10.15	\$9.50	\$10.25	\$0.00	\$85.95
For apprentice rates see "Apprentice- LABORER"							
TUNNEL WORK - FREE AIR (HAZ. WASTE)	12/1/2025	\$55.00	\$10.15	\$9.50	\$10.25	\$0.00	\$84.90
LABORERS	6/1/2026	\$56.55	\$10.15	\$9.50	\$10.25	\$0.00	\$86.45
LABORERS (FREE AIR TUNNEL)	12/1/2026	\$58.05	\$10.15	\$9.50	\$10.25	\$0.00	\$87.95
For apprentice rates see "Apprentice- LABORER"							
VAC-HAUL	1/1/2026	\$41.24	\$16.17	\$21.78	\$0.00	\$0.00	\$79.19
TEAMSTERS JOINT COUNCIL NO. 10	6/1/2026	\$42.24	\$16.17	\$21.78	\$0.00	\$0.00	\$80.19
TEAMSTERS JOINT COUNCIL NO. 10 ZONE B	12/1/2026	\$42.24	\$16.17	\$23.52	\$0.00	\$0.00	\$81.93
	1/1/2027	\$42.24	\$16.77	\$23.52	\$0.00	\$0.00	\$82.53
VOICE-DATA-VIDEO TECHNICIAN	9/7/2025	\$36.12	\$14.98	\$13.94	\$3.97	\$0.00	\$69.01
ELECTRICIANS LOCAL 96	9/6/2026	\$37.04	\$15.96	\$14.20	\$4.07	\$0.00	\$71.27
ELECTRICIANS LOCAL 96							

Apprentice: VOICE-DATA-VIDEO TECHNICIAN**Effective Date: 9/7/2025**

Step	Percent	Apprentice Base Wage	Health	Pension	Annuity	Supplemental Unemployment	Total Rate
1	50.00	\$18.06	\$14.98	\$0.54	\$3.97	\$0.00	\$37.55
2	55.00	\$19.87	\$14.98	\$0.60	\$3.97	\$0.00	\$39.42
3	60.00	\$21.67	\$14.98	\$13.51	\$3.97	\$0.00	\$54.13
4	65.00	\$23.48	\$14.98	\$13.56	\$3.97	\$0.00	\$55.99
5	70.00	\$25.28	\$14.98	\$13.62	\$3.97	\$0.00	\$57.85
6	75.00	\$27.09	\$14.98	\$13.67	\$3.97	\$0.00	\$59.71
7	80.00	\$28.90	\$14.98	\$13.73	\$3.97	\$0.00	\$61.58
8	85.00	\$30.70	\$14.98	\$13.78	\$3.97	\$0.00	\$63.43

Apprentice: VOICE-DATA-VIDEO TECHNICIAN**Effective Date: 9/6/2026**

Step	Percent	Apprentice Base Wage	Health	Pension	Annuity	Supplemental Unemployment	Total Rate
1	50.00	\$18.52	\$15.96	\$0.56	\$4.07	\$0.00	\$39.11
2	55.00	\$20.37	\$15.96	\$0.61	\$4.07	\$0.00	\$41.01

Construction

Classification	Effective Date	Base Wage	Health	Pension	Annuity	Supplemental Unemployment	Total Rate																																																								
<div>Apprentice: VOICE-DATA-VIDEO TECHNICIAN</div> <div>Effective Date: 9/6/2026</div> <table><thead><tr><th>Step</th><th>Percent</th><th>Apprentice Base Wage</th><th>Health</th><th>Pension</th><th>Annuity</th><th>Supplemental Unemployment</th><th>Total Rate</th></tr></thead><tbody><tr><td>3</td><td>60.00</td><td>\$22.22</td><td>\$15.96</td><td>\$13.76</td><td>\$4.07</td><td>\$0.00</td><td>\$56.01</td></tr><tr><td>4</td><td>65.00</td><td>\$24.08</td><td>\$15.96</td><td>\$13.81</td><td>\$4.07</td><td>\$0.00</td><td>\$57.92</td></tr><tr><td>5</td><td>70.00</td><td>\$25.93</td><td>\$15.96</td><td>\$13.87</td><td>\$4.07</td><td>\$0.00</td><td>\$59.83</td></tr><tr><td>6</td><td>75.00</td><td>\$27.78</td><td>\$15.96</td><td>\$13.92</td><td>\$4.07</td><td>\$0.00</td><td>\$61.73</td></tr><tr><td>7</td><td>80.00</td><td>\$29.63</td><td>\$15.96</td><td>\$13.98</td><td>\$4.07</td><td>\$0.00</td><td>\$63.64</td></tr><tr><td>8</td><td>85.00</td><td>\$31.48</td><td>\$15.96</td><td>\$14.03</td><td>\$4.07</td><td>\$0.00</td><td>\$65.54</td></tr></tbody></table>								Step	Percent	Apprentice Base Wage	Health	Pension	Annuity	Supplemental Unemployment	Total Rate	3	60.00	\$22.22	\$15.96	\$13.76	\$4.07	\$0.00	\$56.01	4	65.00	\$24.08	\$15.96	\$13.81	\$4.07	\$0.00	\$57.92	5	70.00	\$25.93	\$15.96	\$13.87	\$4.07	\$0.00	\$59.83	6	75.00	\$27.78	\$15.96	\$13.92	\$4.07	\$0.00	\$61.73	7	80.00	\$29.63	\$15.96	\$13.98	\$4.07	\$0.00	\$63.64	8	85.00	\$31.48	\$15.96	\$14.03	\$4.07	\$0.00	\$65.54
Step	Percent	Apprentice Base Wage	Health	Pension	Annuity	Supplemental Unemployment	Total Rate																																																								
3	60.00	\$22.22	\$15.96	\$13.76	\$4.07	\$0.00	\$56.01																																																								
4	65.00	\$24.08	\$15.96	\$13.81	\$4.07	\$0.00	\$57.92																																																								
5	70.00	\$25.93	\$15.96	\$13.87	\$4.07	\$0.00	\$59.83																																																								
6	75.00	\$27.78	\$15.96	\$13.92	\$4.07	\$0.00	\$61.73																																																								
7	80.00	\$29.63	\$15.96	\$13.98	\$4.07	\$0.00	\$63.64																																																								
8	85.00	\$31.48	\$15.96	\$14.03	\$4.07	\$0.00	\$65.54																																																								
Apprentice to Journeyworker Ratio: 1:1																																																															
WAGON DRILL OPERATOR	12/1/2025	\$41.47	\$10.15	\$9.50	\$9.11	\$0.00	\$70.23																																																								
LABORERS	6/1/2026	\$42.91	\$10.15	\$9.50	\$9.11	\$0.00	\$71.67																																																								
LABORERS - ZONE 2	12/1/2026	\$44.35	\$10.15	\$9.50	\$9.11	\$0.00	\$73.11																																																								
	6/1/2027	\$45.80	\$10.15	\$9.50	\$9.11	\$0.00	\$74.56																																																								
	12/1/2027	\$47.25	\$10.15	\$9.50	\$9.11	\$0.00	\$76.01																																																								
	6/1/2028	\$48.75	\$10.15	\$9.50	\$9.11	\$0.00	\$77.51																																																								
	12/1/2028	\$50.25	\$10.15	\$9.50	\$9.11	\$0.00	\$79.01																																																								
For apprentice rates see "Apprentice- LABORER"																																																															
WAGON DRILL OPERATOR (HEAVY & HIGHWAY)	12/1/2025	\$41.47	\$10.15	\$9.50	\$9.21	\$0.00	\$70.33																																																								
LABORERS	6/1/2026	\$42.91	\$10.15	\$9.50	\$9.21	\$0.00	\$71.77																																																								
LABORERS - ZONE 2 (HEAVY & HIGHWAY)	12/1/2026	\$44.35	\$10.15	\$9.50	\$9.21	\$0.00	\$73.21																																																								
For apprentice rates see "Apprentice- LABORER (Heavy and Highway)"																																																															
WASTE WATER PUMP OPERATOR	12/1/2025	\$59.28	\$16.05	\$13.25	\$3.25	\$0.00	\$91.83																																																								
OPERATING ENGINEERS LOCAL 4	6/1/2026	\$60.58	\$16.05	\$13.25	\$3.25	\$0.00	\$93.13																																																								
OPERATING ENGINEERS LOCAL 4	12/1/2026	\$62.03	\$16.05	\$13.25	\$3.25	\$0.00	\$94.58																																																								
For apprentice rates see "Apprentice- OPERATING ENGINEERS"																																																															
WATER METER INSTALLER	9/1/2025	\$55.00	\$12.70	\$9.71	\$8.06	\$0.00	\$85.47																																																								
PLUMBERS LOCAL 4	3/1/2026	\$57.80	\$11.30	\$9.71	\$8.06	\$0.00	\$86.87																																																								
PLUMBERS LOCAL 4																																																															
For apprentice rates see "Apprentice- PLUMBER/PIPEFITTER" or "PLUMBER/GASFITTER"																																																															

Additional Apprentice Information

All apprentices must be registered with the Division of Apprenticeship Training(DAS) in accordance with M.G.L.c. 23, §§ 11E-11L. Minimum wage rates for apprentices employed on public works projects are listed above as a percentage of the hourly prevailing wage rate established by the Commissioner under the provisions of M.G.L.c. 149, §§ 26-27D.

Apprentice ratios are established by DAS pursuant to M.G.L.c. 23, §§ 11E-11L. Ratios are expressed as the allowable number of apprentices to journeymen or fraction thereof, unless otherwise specified. The ratios listed herein have been taken from relevant private collective bargaining agreements(CBAs) and are provided for illustrative purposes only. They have not been independently verified as being accurate or continuing to be accurate.

Parties having questions regarding what ratio to use should contact DAS.

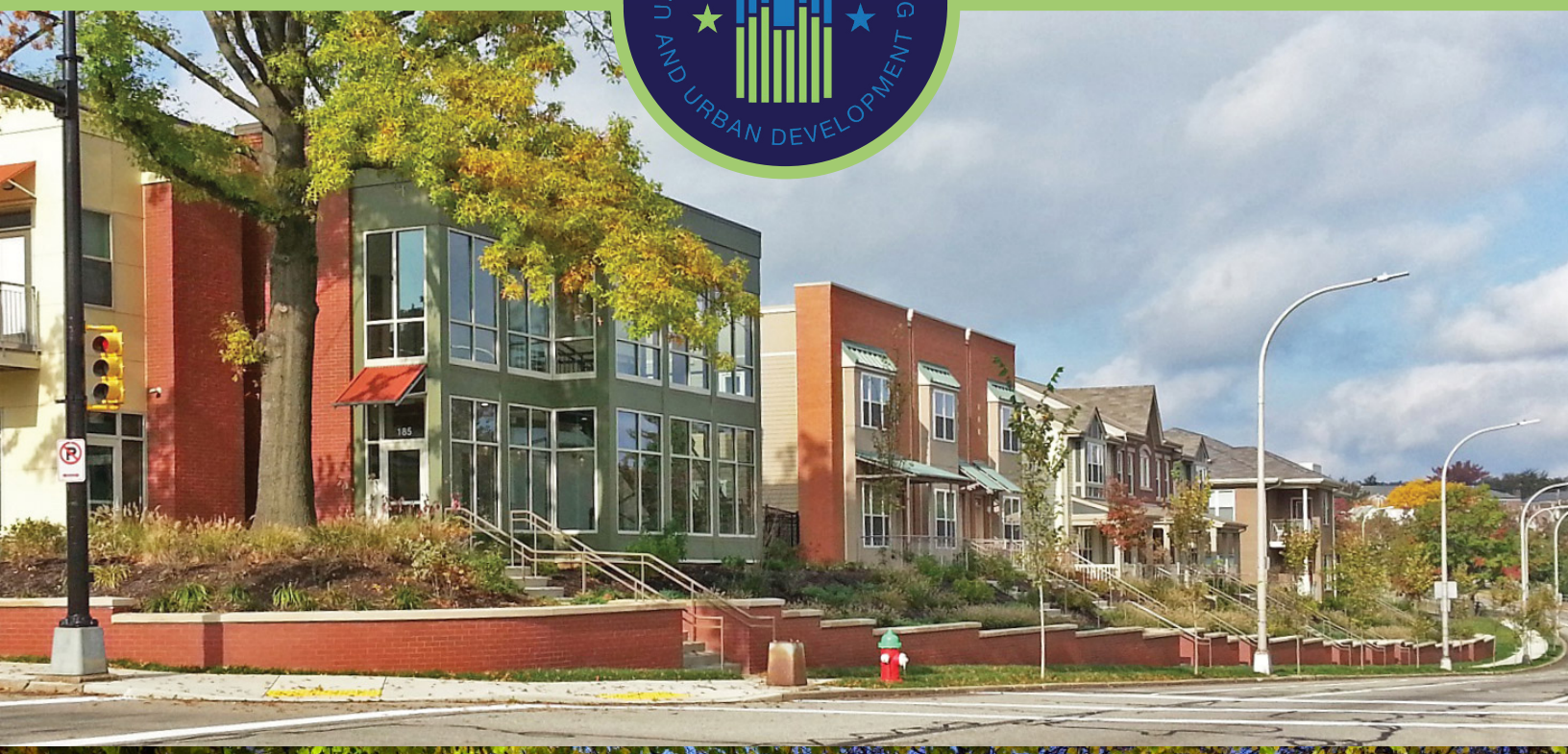

DAVIS-BACON AND LABOR STANDARDS AGENCY/CONTRACTOR GUIDE

Table of Contents

INTRODUCTION 3

KEY LABOR STANDARDS OBJECTIVES OF THE GUIDE 4

BASIC DBA DEFINITIONS 5

LCA RESPONSIBILITIES 10

LAWS AND REGULATIONS 11

CONTRACTOR RESPONSIBILITIES 21

CONTRACT ADMINISTRATOR RESPONSIBILITIES 21

LCA FLEXIBILITY FOR LABOR STANDARDS RESPONSIBILITIES . 21

FEDERAL LABOR STANDARDS COMPLIANCE CHECKLIST FOR

DAVIS-BACON COVERED PROJECTS. 24

REVIEWING PAYROLLS 24

REPORTING PAYROLLS 24

PAYROLL COMPLIANCE REVIEWS AND CORRECTIONS. 24

ADDITIONAL WORK CLASSIFICATION AND WAGE RATES 33

SANCTIONS AND RESTITUTION 33

APPENDIX 33



INTRODUCTION

This Guide has been developed as part of HUD's communications strategy with its approximately 5,000 client agencies, and contractors performing work on construction projects that are assisted by the U.S. Department of Housing and Urban Development and subject to Davis-Bacon prevailing wage requirements. This Guide does not address contractor requirements involved in direct Federal contracting where HUD or another Federal agency enters into a procurement contract. While the guidance contained in this Guide is generally applicable to any Davis-Bacon-covered project, specific questions pertaining to direct Federal contracts should be addressed to the Contracting Officer who signed the contract for the Federal agency.

This Guide has been designed to help agencies develop organizational and administrative policies that will enable them to meet labor standards contractual responsibilities in the administration of HUD-assisted programs as efficiently as possible. It is also useful as a training tool and a ready reference for compliance staff. Further, it may be used by contractors to provide further background. While this Guide is intended to address numerous situations, it was not written to cover every possible labor standards issue. If there is a labor standards issue not addressed in this Guide, please contact your local HUD Labor Standards Specialist (LSS). Throughout this Guide, the acronym "LCA" or "LCAs" shall mean state, tribal, and local agencies.

This Guide also provides information to assist with Davis-Bacon labor standards compliance. HUD's Office of Davis-Bacon and Labor Standards worked with the U.S. Department of Labor's Wage and Hour Division to ensure that the labor standards provisions required to be incorporated in Davis-Bacon contracts and the specifics of complying with them represent the latest information. The U.S. Department of Labor (DOL) has general administrative oversight of all Federal contracting agencies, such as HUD, which administer the day-to-day responsibilities of enforcing Davis-Bacon provisions in construction contracts they either fund or assist in funding.

This Guide contains five main chapters. The first chapter includes basic DBA definitions that affect every Davis-Bacon-covered project. The second chapter lists the responsibilities of state, tribal, and local contracting agencies that administer HUD programs. The third chapter includes the laws and regulations associated with Federal labor standards administration and enforcement. The fourth chapter describes LCA flexibility for labor standards responsibilities. The fifth and final chapter discusses payroll compliance reviews and corrections.

Finally, not all HUD construction projects are covered by Davis-Bacon wage rates. For the purpose of this Guide, we are assuming that a determination has already been made that Davis-Bacon wage rates are applicable. If you need assistance in determining whether Davis-Bacon wage rates apply to a project or if you need other related technical assistance, please contact the HUD Labor Standards Field staff for your area. If you do not know which staff to contact, a list of Labor Standards field offices with their geographic areas, telephone numbers and email addresses are located on HUD's Home Page at the address below.

RESOURCE

Visit the Office of Davis Bacon and Labor Standards online:

www.hud.gov/program_offices/davis_bacon_and_labor_standards

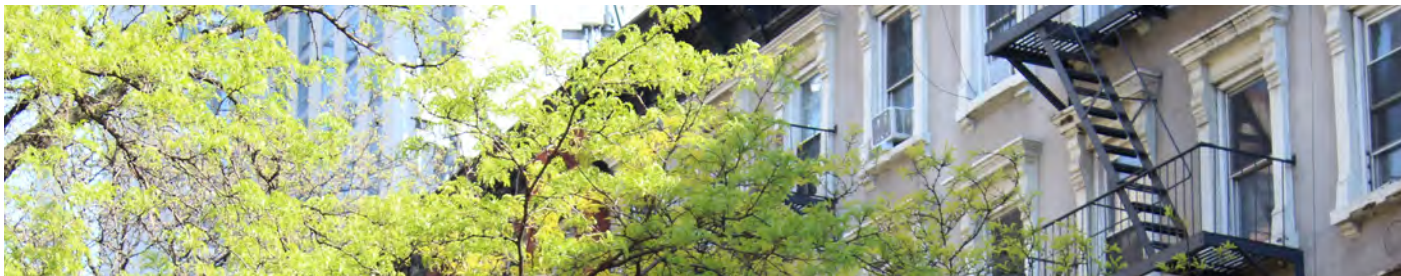

KEY LABOR STANDARDS OBJECTIVES OF THE GUIDE

The Office of Davis-Bacon and Labor Standards has identified five Key Labor Standards Objectives—the basics of what must be accomplished in order to protect workers' rights. We also identified all the policies, procedures, and paperwork at our disposal—what we do ourselves and what we impose on contractors. HUD eliminated superfluous requirements and will not institute policies, procedures, or paperwork that is not required by statute or regulation, or that does not contribute to one or more of the Key Objectives.

Apply Davis-Bacon requirements properly

Make certain that labor standards, including Davis-Bacon prevailing wage rates, are applied where required. Ensure that any exemptions or exceptions are identified.

Through education and advice, support contractor compliance with labor standards

Provide basic training and technical support to contractors to ensure that they understand their obligations under prevailing wage and reporting requirements.

Monitor contractor performance

Perform reviews of certified payroll submissions and other information to help ensure contractor compliance with labor standards provisions and the payment of prevailing wages to workers.

Investigate probable violations and complaints of underpayment

Thoroughly explore any evidence of violations, especially allegations of underpayment.

Pursue debarment and other available sanctions against repeat labor standards violators

Carry out a zero tolerance policy toward contractors who violate prevailing wage laws.

RESOURCE

Program technical guidance

For interpretations of program requirements or handbooks and instructions on the use of forms:

Housing Programs - See our [Contact List](#) for help.



BASIC DBA DEFINITIONS

There are several compliance principles, definitions, and interpretations that affect every Davis-Bacon-covered project.

Responsibilities of employers

All employers (contractors, subcontractors, and any lower-tier subcontractors) are required to pay all laborers and mechanics employed or working on the site of the work unconditionally and not less often than once per week the full amount of wages and bona fide fringe benefits computed at rates not less than those contained in the wage decision. Employers must prepare, certify, and submit weekly payroll reports reflecting all the laborers and mechanics (employees) engaged in construction on the site of the work. Employers may also be required to submit related documentation in order to demonstrate compliance.

Responsibilities of the principal (prime) contractor

The principal contractor (also referred to as the “prime contractor”) is responsible for the full compliance of all employers (itself, subcontractors, and any lower-tier subcontractors) with the labor standards provisions applicable to the project.

Prime contractor

The principal contractor.

Subcontractor

All subcontractors and lower-tier subcontractors.

Employer

Any contractor, subcontractor, or lower-tier subcontractor that has engaged the services of laborers or mechanics on the project.

To make this Guide easier to understand, the term “prime contractor” will mean the principal contractor; “subcontractor” will mean all subcontractors including lower-tier subcontractors; and the term “employer” will mean all contractors as a group, including the prime contractor and any subcontractors and lower-tier subcontractors.

Laborers and mechanics

Those individuals whose duties are manual or physical in nature, including workers who are performing the work of a trade (e.g., electrician). “Laborers” and “mechanics” include apprentices, trainees, helpers, and, for contracts subject to the Contract Work Hours and Safety Standards Act (CWHSSA), watchmen and guards.

Working foremen

Foremen or supervisors that perform construction work and devote more than 20% of their time as a laborer or mechanic are treated, for labor standards purposes, as “laborers” or “mechanics” for their time spent working as a laborer or mechanic.

Exclusions

Persons whose duties are primarily administrative, managerial, or clerical are not laborers or mechanics.

Employee

Every person who performs the work of a laborer or mechanic is “employed” regardless of any contractual relationship that may be alleged to exist between a contractor or subcontractor and such person.

Working subcontractors

Persons who perform the work of laborers or mechanics and who represent themselves to be owners of businesses, sole proprietors, or self-employed are not exempt from prevailing wage requirements. These laborers and mechanics are “employed” and are entitled to the prevailing wage for the type of work they perform, and must be reported on the payroll report for their craft, hours of work, and wages paid. For additional information, see LR-96-01, Labor Standards for Self-Employed Laborers and Mechanics.



Administrative allowances

HUD permits administrative allowances concerning payroll reporting and certification requirements relating to the following:

- Owners of Businesses Working with Their Crew
- Owner/Operators of Power Equipment
- Owner/Operators of Trucks

Apprentice

A person employed and individually registered in a bona fide apprenticeship program. Bona fide programs are those that have been registered with DOL, Employment and Training Administration, Office of Apprenticeship, or with a DOL-recognized State Apprenticeship Agency (SAA). (Note that an SAA must also partner with a State Apprenticeship Council (SAC). The SAC must consist of an equal number of representatives of employer and employee organizations.)

Probationary apprentice

A person in the first 90 days of probationary employment as an apprentice in a bona fide apprenticeship program but who has not yet been formally registered in such program may be considered an “apprentice” provided that DOL or SAC has certified that such person is eligible for probationary employment as an apprentice.

Pre-apprentice

A person who is employed as a “pre-apprentice”—that is, in a preparatory position which may result in registration in an apprenticeship program—is not considered to be an “apprentice.”

Trainee

A person registered and receiving on-the-job training in a construction occupation pursuant to a training program approved in advance by the Office of Apprenticeship Training.

Prevailing wages or wage rates

Davis-Bacon prevailing wage rates generally appear as a basic hourly rate plus fringe benefits, if any. “Prevailing wage” is made up of two interchangeable components: the basic hourly wage, and fringe benefits. The total of the basic hourly wage and fringe benefits comprises the “prevailing wage” obligation. This obligation may be met by any combination of cash wages and creditable “bona fide” fringe benefits provided by the employer. For example:

The Davis-Bacon wage decision requires:

Basic Hourly Rate	\$10.00
Fringe Benefits	\$1.00
Total Prevailing Wage	\$11.00

Employers may comply by paying:

1. \$11.00 in cash wages;
2. \$10.00 plus \$1.00 in bona fide fringe benefits; or
3. Any combination of wages and benefits that totals \$11.00 per hour.



Piece rate/piece work employees

Employees whose earnings are calculated by the amount of work produced (rather than hours worked) must receive no less than the applicable DBRA/MWD (Davis-Bacon and Related Acts/Maintenance Wage Determination) wage rate based upon the hours of work performed. The employer must divide the piece rate earnings by the actual hours worked to determine the “effective” hourly rate. The effective hourly rate must be calculated for each week’s earnings and must be no less than the applicable prevailing wage rate. It does not matter whether the effective hourly rate changes from week to week as long as the result is at least as much as the prevailing wage rate. If the effective hourly rate is less than the applicable prevailing wage rate, the employee must be compensated at the prevailing wage rate for all hours worked.

Fringe benefits

Fringe benefits may include:

- Sick, vacation, or holiday pay;
- Costs to defray expenses of apprenticeship or similar programs;
- Medical or hospital care;
- Supplemental unemployment benefits;
- Life insurance;
- Pensions on retirement or death;
- Compensation for injuries or illness resulting from occupational activity;
- Other bona fide fringe benefits; or
- Insurance to provide any of the above.

MORE INFO

In addition, fringe benefits may reflect the rate of costs to the employer that may be reasonably anticipated in providing bona fide fringe benefits pursuant to an enforceable commitment to carry out a financially responsible program.

MORE INFO

Fringe benefits do not include employer contributions or payments required by other federal, state, or local law, such as FICA (Federal Insurance Contributions Act), workers’ compensation, or unemployment compensation.

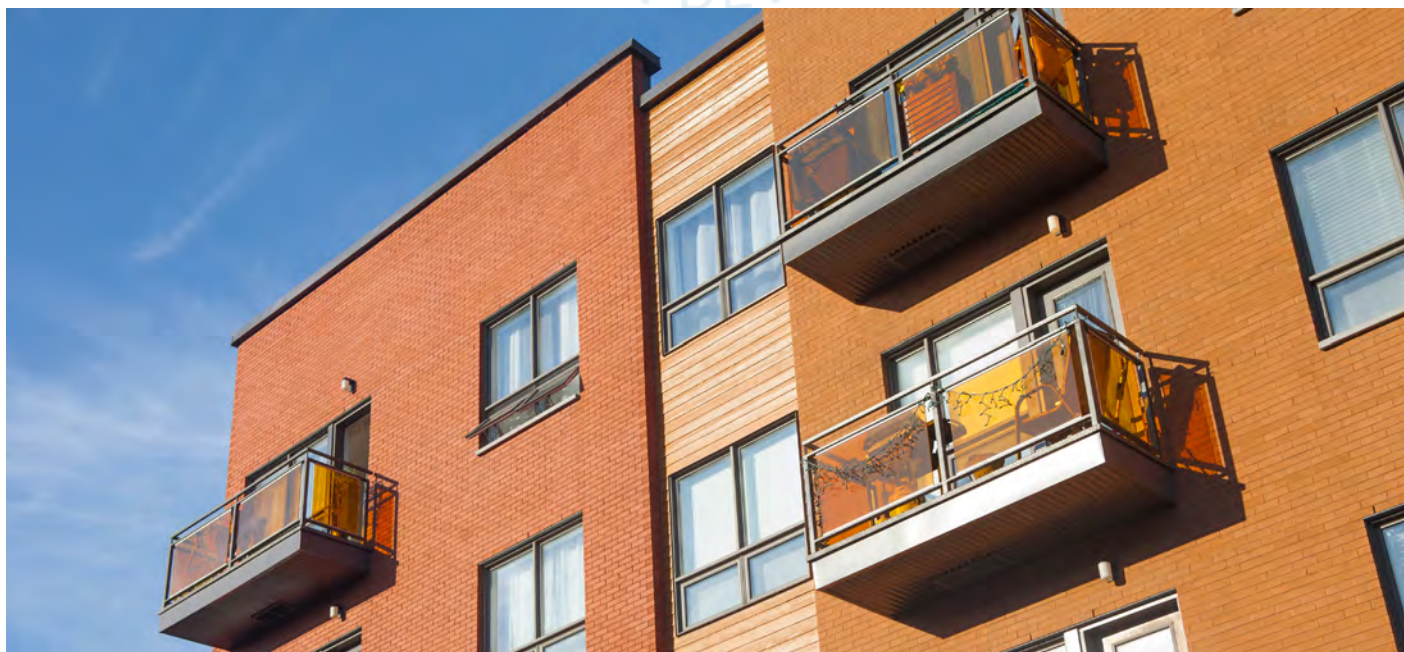

Overtime

Overtime (O/T) hours are defined as all hours worked in excess of 40 hours in any workweek. Where governed by Federal labor standards, O/T hours shall be compensated at not less than one and one-half times the regular rate of basic pay plus the straight-time (S/T) rate of any required fringe benefits.

Deductions

The employer may make payroll deductions as permitted by DOL regulations in 29 CFR Part 3. These regulations prohibit the employer from requiring employees to “kick back” any of their earnings. Deductions may include employee obligations for income taxes, Social Security payments, insurance premiums, retirement contributions, savings accounts, and any other legally permissible deduction authorized by the employee. Deductions may also be made for payments on judgments and other financial obligations legally imposed against the employee (which will require documentation).

Site of work

The “site of work” is limited to the physical place or places where the construction called for in the contract will remain when work on it has been completed. “Site of work” includes other adjacent or nearby properties used by the contractor/subcontractor in the construction of the project (e.g., fabrication sites) provided they are dedicated exclusively

or nearly so to the performance of the contract or project, and are so located in proximity to the actual construction location that it would be reasonable to include them.

Proper designation of trade

Each laborer and mechanic shall be classified in accordance with the work classifications listed on the wage decision and the actual type of work they perform and shall be paid the appropriate wage rate and fringe benefits for the classification regardless of their level of skill. In other words, if someone is performing carpentry work on the project, they must be paid no less than the wage rate on the wage decision for carpenters even if they aren’t considered by the employer to be fully trained as a carpenter. Remember, the only people who can be paid less than the rate for their craft are apprentices and trainees registered in approved programs.

Split classification

Laborers and mechanics that perform work in more than one classification may be compensated at the rate specified for each classification provided that the employer maintains time records that accurately set forth the time spent in each classification in which the work was performed. If accurate time records are not maintained, the employee shall be compensated at the highest of all wage rates for the classifications in which work was performed.



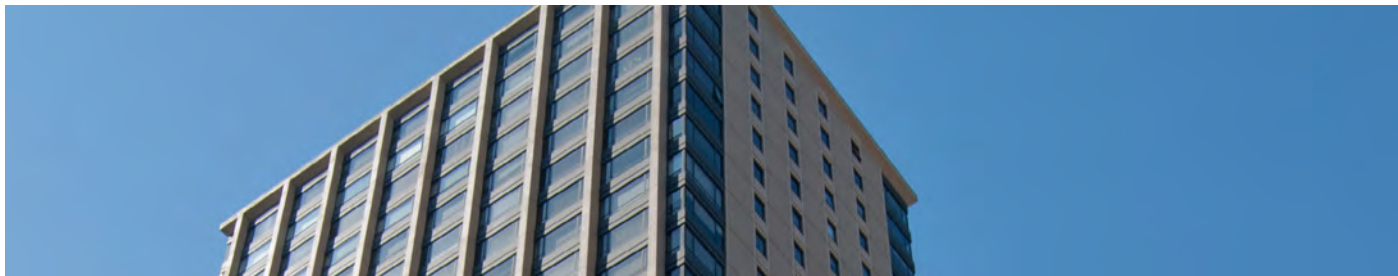

LCA RESPONSIBILITIES

State, tribal, and local contracting agencies (LCAs) that administer HUD programs agree to administer and enforce Davis-Bacon requirements as a condition for receiving HUD program assistance. LCAs have the following responsibilities:

1. Designate appropriate staff (e.g., a Contract Administrator) before the start of construction to ensure compliance with all applicable labor standards requirements and to act for and in liaison with HUD. Provide the name(s) of the staff to the appropriate HUD Field Office of Davis-Bacon and Labor Standards.
2. Establish a construction contract management system that meets the standards of 2 CFR Part 200 Uniform Administrative Requirements, Cost Principles, and Audit Requirements for Federal Awards.
3. Ensure that all bid documents, contracts, and subcontracts contain the applicable Davis-Bacon wage decision and Federal labor standards provisions.
4. Ensure that no contract is awarded to a contractor that is ineligible (e.g., debarred) for Federally-assisted work.
5. Conduct on-site inspections including interviews with laborers and mechanics employed on the construction project. Ensure that the applicable Davis-Bacon wage decision, DOL's Davis-Bacon poster (Form WH-1321), and additional classifications are displayed at the job site.
6. Review certified payroll reports (CPRs) and related documentation. Identify any discrepancies and/or violations. Ensure that any needed corrections are made promptly, including the payment of wage restitution as needed, and the assessment and collection of liquidated damages, as appropriate.
7. Maintain full documentation of Federal labor standards administration and enforcement activities.
8. Refer potential criminal or complex enforcement actions to HUD, in addition to CWHSSA liquidated damages assessments for O/T violations and debarment recommendations.
9. Comply with all HUD requirements concerning statutory, program, and/or other requirements.
10. Prepare Federal labor standards enforcement reports as required in DOL regulations (29 CFR Part 5, § 5.7).

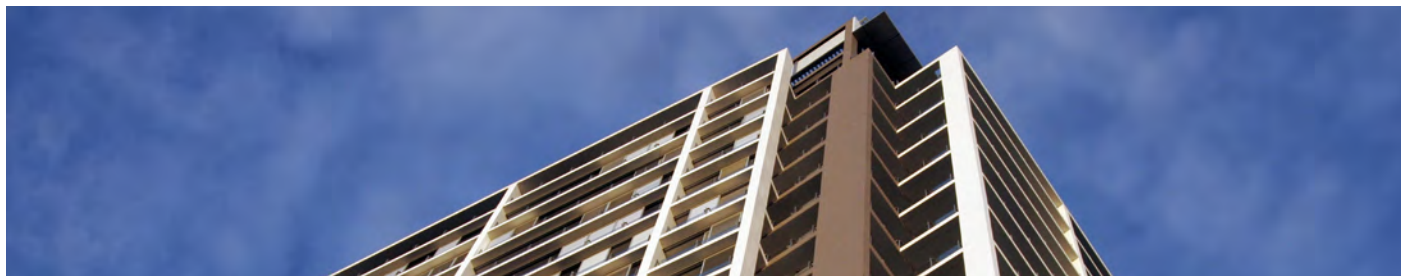

LAWS AND REGULATIONS

The Davis-Bacon Act (DBA)

The DBA, enacted in 1931, applies to contracts in excess of \$2,000 for construction, alteration, and/or repair of public buildings or public works, including painting and decorating, to which the United States or the District of Columbia is a party. This type of applicability is referred to as direct Davis-Bacon Act or DBA coverage. An example of DBA coverage is when HUD contracts directly for repairs to HUD-owned properties. HUD's Office of the Chief Procurement Officer manages these types of contracts. The DBA requires that the advertised specifications for such contracts contain a provision stating that the minimum wages to be paid to various classes of laborers and mechanics must be based upon the wages found to be prevailing by the Secretary of Labor.

Most HUD construction work is not covered by the DBA since HUD does not usually contract directly for construction work. Rather, Davis-Bacon wage rates apply to HUD programs because of prevailing wage requirements expressed in HUD "Related Acts" such as the U. S. Housing Act of 1937 and the Housing and Community Development Act of 1974, as amended. The Related Acts (referred to throughout this Guide as the Davis-Bacon and Related Acts or DBRA) are discussed further in Section 5.9.

The DBA includes provisions that:

1. Require the contractor or subcontractor to pay all mechanics and laborers at least once per week;
2. Prohibit contractors or subcontractors from taking deductions or rebates from wages earned by laborers and mechanics;
3. Require the contractor or subcontractor to pay Davis-Bacon wages to all laborers and mechanics employed on the site of the work regardless of their skill level, and regardless of any contractual relationship alleged to exist between the laborers and mechanics and the contractor or subcontractor;

4. Require the contractor or subcontractor to post the scale of wages to be paid (i.e., the applicable Davis-Bacon wage decision) in a prominent and accessible place at the work site;
5. Define prevailing wages to include fringe benefits;
6. Permit the withholding of payments due to the contractor on account of wage restitution that may be found due to the laborers and mechanics;
7. Permit the payment of wage restitution from amounts withheld from contract payments;
8. Permit the termination of the contract where it is found that any laborer or mechanic is underpaid; and
9. Permit the debarment of persons or firms found to have disregarded their obligations to employees and subcontractors.

The Contract Work Hours and Safety Standards Act (CWHSSA)

The CWHSSA applies to both direct federal contracts and to federally-assisted contracts where those contracts require or involve the employment of laborers and mechanics and where federal wage standards (e.g., Davis-Bacon or HUD-determined prevailing wage rates) are applicable. CWHSSA provisions apply to all laborers and mechanics, including watchmen and guards, employed by any contractor or subcontractor. CWHSSA also applies to maintenance laborers and mechanics employed by contractors or subcontractors engaged in the operation of Public Housing Agencies (PHA), Tribally Designated Housing Entities (TDHE), and Indian Housing Agencies (IHA) developments.

CWHSSA O/T provisions do not apply to laborers and mechanics employed directly by PHAs or IHAs. However, O/T provisions generally apply to these workers under the Fair Labor Standards Act (FLSA). HUD does not have authority to enforce FLSA violations. Refer complaints of FLSA violations to DOL, Wage and Hour Division.

CWHSSA provides that all O/T hours (defined as hours worked in excess of 40 during any workweek on the CWHSSA-covered project site) must be compensated at a rate not less than one and one-half times the regular basic rate of pay. Where CWHSSA O/T provisions are applicable, compensatory time in lieu of premium pay for O/T hours is not permissible. In the event of O/T violations, the CWHSSA renders the contractor liable to the underpaid workers for wage restitution and to the United States Government for liquidated damages computed per person per day at a rate that DOL publishes annually. It is a federal criminal misdemeanor to intentionally violate CWHSSA standards.

Exemptions:

- CWHSSA O/T provisions do not apply where the federal assistance is only in the nature of a loan guarantee or insurance.
- CWHSSA O/T provisions do not apply to prime contracts of \$100,000 or less.

RESOURCE

DOL posts current fines at:

<https://www.dol.gov/whd/govcontracts/cwhssa.htm#cmp>

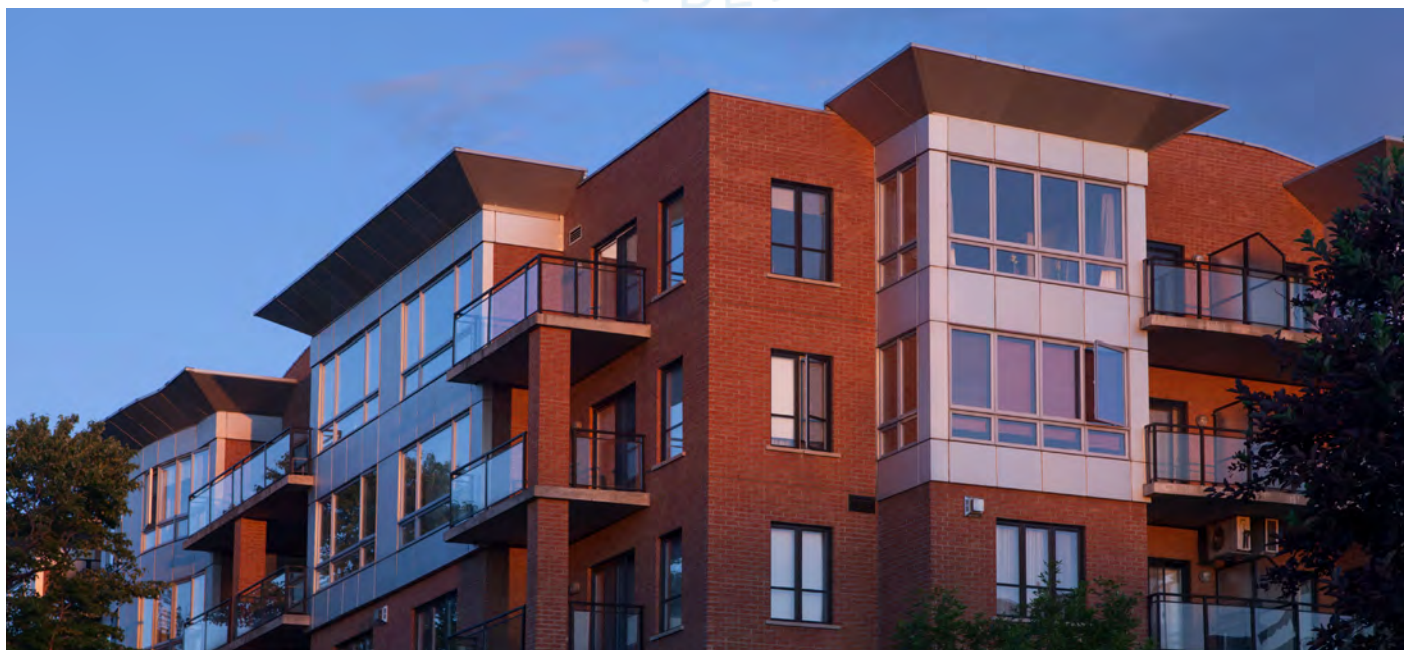

The Copeland Act (Anti-Kickback Act)

The Copeland Act concerns three facets of prevailing wage compliance:

1. The “anti-kickback” provision prohibits contractors and subcontractors from inducing an employee working on a covered contract to give up any part of the compensation to which he or she is entitled. Violations are a criminal offense and are punishable by a \$5,000 fine or imprisonment up to five years, or both.
2. Associated DOL regulations restrict payroll deductions to those that are permissible without DOL approval as explained at 29 CFR § 3.5; deductions that require advance DOL approval are explained at 29 CFR § 3.6.
3. The Act requires the submission of weekly CPRs accompanied by a Statement of Compliance by all contractors and subcontractors engaged in such construction, prosecution, completion, or repair. The willful falsification of a CPR or statement of compliance may subject the employer to civil or criminal prosecution under § 1001 of Title 18 and § 3729 of Title 31 of the United States Code (USC), and may also be a cause for debarment.

Exemptions:

- Copeland Act CPR requirements are applicable only where Davis-Bacon (DBA or DBRA) prevailing wage provisions are applicable.
- Copeland Act anti-kickback provisions do not apply where the only federal assistance is a loan guarantee.



The Fair Labor Standards Act (FLSA)

The FLSA governs matters such as federal minimum wage rates and O/T. These standards are generally applicable to any labor performed and may be pre-empted by other (often more stringent) federal standards such as the DBRA prevailing wage requirements and CWHSSA O/T provisions. The authority to administer and enforce FLSA provisions resides solely with DOL.

Portal-to-Portal Act (PA)

The PA applies to the DBA and prevents the commencement of any court suit for unpaid S/T wages more than two years after performance of the work (three years in the case of willful violations), where permissible under the law. However, DOL's position is that the PA does not apply to administrative actions initiated through Administrative Law Judge (ALJ) hearing procedures; thus, the PA does not preclude corrective administrative action after two (or three) years.

The PA does not apply to federally-assisted (DBRA) projects. Instead, the various State statutes of limitations apply to such projects in private actions where they are judicially determined to be permissible under the law. The Federal six-year statute of limitations applies in government enforcement actions.

McNamara-O'Hara Service Contract Act (SCA)

The SCA governs maintenance and other service work and applies

when the Federal Government or the District of Columbia contracts directly for such services and the value of the contract exceeds \$2,500. SCA coverage in HUD programs is limited because HUD infrequently enters into direct contracts for services in the administration of its programs. By way of example, however, a contract for maintenance service at an HUD-owned multifamily property would be covered by the SCA. Like DBA contracts, SCA contracts are managed under the auspices of HUD's Office of the Chief Procurement Officer. SCA enforcement authority resides solely with DOL.

Davis-Bacon Regulations

DOL has published rules and instructions concerning Davis-Bacon and other labor laws in the Code of Federal Regulations (CFR). These regulations can be found in Title 29 CFR Parts 1, 3, 5, 6, and 7. Part 1 explains how DOL establishes and publishes DBA wage determinations (also referred to as wage decisions) and provides instructions on how to use the determinations. Part 3 describes Copeland Act requirements for payroll deductions and the submission of weekly CPRs. Part 5 covers the labor standards provisions that are in contracts relating to Davis-Bacon Act wage rates and the responsibilities of contractors and contracting agencies to administer and enforce the provisions. Part 6 provides for administrative proceedings enforcing Federal labor standards on construction and service contracts. Finally, Part 7 sets parameters for practice before the Administrative Review Board. These regulations are used as the basis for administering and enforcing the laws.

DOL Regulations are available online: www.ecfr.gov/current/title-29



Construction Contract Provisions and Labor Standards Administration

Labor standards administration involves the activities that take place primarily before construction begins. Administration sets the stage for the compliance activities that occur during the construction phase. The first and sometimes most difficult step is determining whether and to what extent Davis-Bacon wage standards apply to a particular contract or project. The Factors of Labor Standards Applicability (see Appendix II-6) should be helpful. Most HUD-assisted construction work is covered by Davis-Bacon, but there are some exceptions. The best and safest approach is to first assume that Davis-Bacon requirements will be applicable whenever the contract/project involves construction work valued in excess of \$2,000, then look more closely to see if there is any reason for non-coverage. Each contract subject to Davis-Bacon labor standards requirements must contain labor standards clauses and a Davis-Bacon wage decision. These documents are normally wound into the contract specifications.

The labor standards clauses

The contract for construction is the vehicle to ensure contractor compliance and Davis-Bacon wage enforcement. Therefore, the bid specifications and/or the contract for each project subject to Davis-Bacon wage rates must contain both a Davis-Bacon wage decision and labor standards clauses. The labor standards clauses describe the responsibilities of the contractor concerning Davis-Bacon wages and obligate the contractor to comply with the Davis-Bacon wage and reporting requirements and with the O/T provisions of the CWHSSA (applicable

only when the prime contract is valued at over \$100,000).

The labor standards clauses also provide for remedies in the event of violations, including the withholding of payments due to the contractor to ensure the payment of wages or liquidated damages that may be found due, and sanctions should violations occur. These contract clauses enable the contract administrator to enforce the Federal labor standards applicable to the project. HUD has standard forms that contain contract clauses. For example, the HUD-92554M, Supplementary Conditions Of The Contract for Construction, which is issued primarily for FHA (Federal Housing Administration) multifamily housing and other construction projects administered by HUD; the HUD-4010, Federal Labor Standards Provisions, which is used for CDBG (Community Development Block Grant) and HOME (HOME Investment Partnerships Program) projects; and the HUD-5370, General Conditions for Construction Contracts (construction contracts >\$150,000) or the HUD-5370-EZ, General Contract Conditions for Small Construction/Development Contracts (construction contracts >\$2,000 but ≤\$150,000) which are used for Public and Indian Housing projects. These should be wound into the contract specifications or incorporated by specific reference in the bid/contract documents (see Labor Relations Letter 96-03).

RESOURCE

A fillable version of this form is available online at HUDClips www.hud.gov/program_offices/administration/hudclips/forms
Contact the contract administrator monitoring the project for assistance with a Project Wage Rate.



Specific Davis-Bacon Related Act (statute) for the program involved

Related Acts are program statutes that contain provisions requiring compliance with the wages that the Secretary of Labor finds to be prevailing pursuant to the Davis-Bacon Act. These are commonly referred to as the Davis-Bacon and Related Acts or DBRA.

HUD Related Acts include (but are not limited to) the:

- National Housing Act;
- U. S. Housing Act of 1937;
- Housing and Community Development Act of 1974;
- National Affordable Housing Act of 1990; and
- Native American Housing Assistance and Self-determination Act of 1996, each as amended.

Many of the labor provisions in HUD Related Acts contain applicability thresholds based upon the number of dwelling units involved. Some thresholds are based upon the amount of HUD assistance or the use of HUD funds or assistance. In addition, most HUD Related Acts contain exemptions from prevailing wage coverage for bona-fide volunteers. It is important for DBLS and LCA staff to be familiar with the statutory provisions and how these are interpreted.

The labor provisions found in current HUD Related Acts are excerpted for reference in Appendix II-1 to this Guide. Applicability factors relating to specific HUD Related Acts are in Appendix II-6.

Labor Standards Letters

This special directives series is designed to provide current and thorough guidance on Davis-Bacon issues in HUD programs. Popular topics include Davis-Bacon applicability, and prevailing wage requirements concerning self-employed laborers and mechanics. Labor Standards Letters are available online at the Davis-Bacon and Labor Standards Library: www.hud.gov/program_offices/davis_bacon_and_labor_standards/olr_ltr

HUD Guides

These Guides complement the guidance and instructions provided in HUD Handbook 1344.1, Federal Labor Standards Compliance in HUD Programs. These Guides are also available at the Davis-Bacon and Labor Standards Library.

Davis-Bacon Wage Decisions

The term “wage decision” includes the original decision and any subsequent decisions that modify, supersede, correct, or otherwise change the provisions of the original decision. The term “wage decision” is used within this Guide to mean the Davis-Bacon wage decision. The terms “wage decision” and “wage determination” are used interchangeably. A wage decision is a schedule of construction work classifications, wage rates, and fringe benefits that represent the minimum rates that must be paid to workers employed in those classifications. Wage decisions are established for defined geographic areas, usually by county



or group of counties, and four general characters of construction work.

Davis-Bacon Wage Decisions

The term “wage decision” includes the original decision and any subsequent decisions that modify, supersede, correct, or otherwise change the provisions of the original decision. The term “wage decision” is used within this Guide to mean the Davis-Bacon wage decision. The terms “wage decision” and “wage determination” are used interchangeably. A wage decision is a schedule of construction work classifications, wage rates, and fringe benefits that represent the minimum rates that must be paid to workers employed in those classifications. Wage decisions are established for defined geographic areas, usually by county or group of counties, and four general characters of construction work.

RESOURCE

All current Davis Bacon wage decisions can be accessed online at no cost at www.sam.gov

Character of work

There are four basic categories (or characters) of wage decisions based on the type of construction. DOL established these categories and provides details of each one in All Agency Memoranda Nos. 130 and 131. DOL provides further guidance in All Agency Memorandum 236, Prevailing Wage Resource Book, and Field Operations Handbook, Chapter 15. The four categories include:

1. **Residential:** Residential construction includes the construction, alteration, or repair of single-family houses or apartment buildings of no more than four stories in height. This typically includes all incidental items unless there is an established area practice to the contrary.

Incidental items are elements of a project whose function is to support the principal purpose and do not change the overall character of work. Examples of incidental items include sidewalks and handrails installed to support residential or building projects. While sidewalks intrinsically constitute “highway” construction, this element considered in conjunction with a residential or building project becomes incidental to the principal purpose of the construction and is subject to the same wage decision that applies to the principal purpose.



Character of work (continued)

2. **Building:** Building construction generally is the construction of sheltered enclosures with walk-in access for the purpose of housing persons, machinery, equipment, or supplies. This category includes buildings exceeding four stories in height that have housing units and buildings of four stories or less that do not have housing units. This category also includes incidental items such as grading, sidewalks, and utilities. Building examples include high-rise apartment buildings, nursing homes and convalescent facilities, community centers, fire stations, commercial buildings, parking garages, and dormitories.
3. **Highway:** Highway construction includes the construction, alteration, or repair of roads, streets, highways, alleys, parking areas, and other similar projects not incidental to the main category of construction, which is either residential or building for housing development projects.
4. **Heavy:** Heavy construction includes those projects that are not properly classified as “residential,” “building,” or “highway.” Some examples include antenna towers, canals, landscaping, drainage and irrigation projects, permanent erosion control, storm sewers, and storage tanks.

General wage decisions

Most Davis-Bacon wage decisions are general wage decisions. DOL usually publishes these annually and may modify or supersede them throughout the year. LCAs and HUD Labor Standard Specialists (LSS) may use general wage decisions without advance notice or approval from DOL. Most Davis-Bacon wage decisions are available as published

general wage decisions.

General wage decisions and project wage decisions may be modified from time to time to keep them current, correct errors, and for other purposes. Modifications may be limited to one or more particular work classifications and wage rates. Modifications are effective to a project if HUD or an LCA receives them, or if notice of the modification is published at www.sam.gov prior to the lock-in date. Modifications to a project wage decision expire on the same date as the original project wage decision. A modification to a general wage determination remains in effect until it is superseded by a subsequent modification, or the original general wage decision is superseded or cancelled.

Project wage decisions

If an appropriate wage decision (by location, character of work, or specific trade required) is not published in the general wage decisions, a project wage decision shall be requested from DOL. Project wage decisions are applicable only to the construction work specified on the request to DOL and listed on the front page of the wage decision. Project wage decisions are valid for 180 days from the date of original issuance by DOL. The issuance and expiration dates will be indicated on the front page of the wage decision. Like general wage decisions, project wage decisions may be modified.

A project wage decision may be applicable even though a general wage determination is published which covers the geographic location and character of work involved. For example: A project involves only roof replacement on a 4-story apartment building and the only classification needed for the entire contract is a roofer.



Project wage decisions (continued)

A general wage decision is published for residential construction in the county in which the project is located; however, the general wage decision does not include a roofer classification and wage rate. In this case, the general wage decision is not relevant to the roof replacement and a project wage decision may be requested from DOL.

RESOURCE

General wage decisions and modifications are available at

www.sam.gov

This is the only online location endorsed by DOL. Project wage decisions must be requested on a case by case basis from DOL.

Project wage decisions, as needed

The LCA or LSS shall submit a completed SF-308, Request for Wage Determination And Response to Request, to the DOL National Office, allowing 30 days for receipt of the project wage decision from DOL.

Selecting the correct wage decision

The responsible contracting officer (also referred to as the contract administrator) selects and assigns wage decisions to specific contracts or projects. For HUD-administered projects (e.g., FHA-insured multifamily development), the responsible contracting officer is the LSS. In addition, the LSS provides technical support and oversight to LCAs

administering HUD programs in selecting and assigning appropriate wage decisions. Determining wage decisions is dependent upon the geographic location and the character of work (Residential, Building, Highway, and/or Heavy) assigned to the project.

A request for additional classification and wage rates may be made only after contract award. The request must originate with the contractor/employer and must be submitted by the LCA to DOL.

MORE INFO

Conformances (additional classifications)

At times, the wage decision will not contain some of the work classification and wage rates that are needed for the construction work. In these cases, send a form SF 1444 to DOL at whd-cbaconformance_incoming@dol.gov



Conformances (additional classifications)

Conformances (additional classifications)

At times, the wage decision will not contain some of the work classification and wage rates that are needed for the construction work.

RESOURCE

In these cases, send a form SF 1444 to DOL at whd-cbaconformance_incoming@dol.gov

A request for additional classification and wage rates may be made only after contract award. The request must originate with the contractor/employer and must be submitted by the LCA to DOL.

Verify contractor eligibility

Once the LCA has selected the contractor to whom they wish to award the contract, the LCA must verify that the contractor is not ineligible (e.g., debarred) from participation in Federal programs. Only the eligibility of the prime contractor needs to be verified. The U.S. General Services Administration (GSA) maintains a list of ineligible contractors, which can be accessed online at www.sam.gov.

An additional classification and wage rate will be approved by DOL where:

1. The requested work classification is used in the area of the project by the construction industry;
2. The work that will be performed is not performed by a work classification already contained in the wage decision;
3. The proposed wage rate bears a reasonable relationship to the wage rates on the wage decision; and
4. The workers that will be employed in the requested work classification (if known) or the workers' representatives (if any) agree with the proposed wage rate.

Provide contractor training

The LCA must make certain that the contractor understands its responsibilities for Davis-Bacon compliance: The principal contractor is responsible for the full compliance of all employers (the contractor, subcontractors, and any lower-tier subcontractors) with the labor standards provisions applicable to the project. LCAs may also wish to provide formal training separate from the contracting process for contractors that are interested in performing work on HUD-assisted contracts and want to learn more about what is involved.

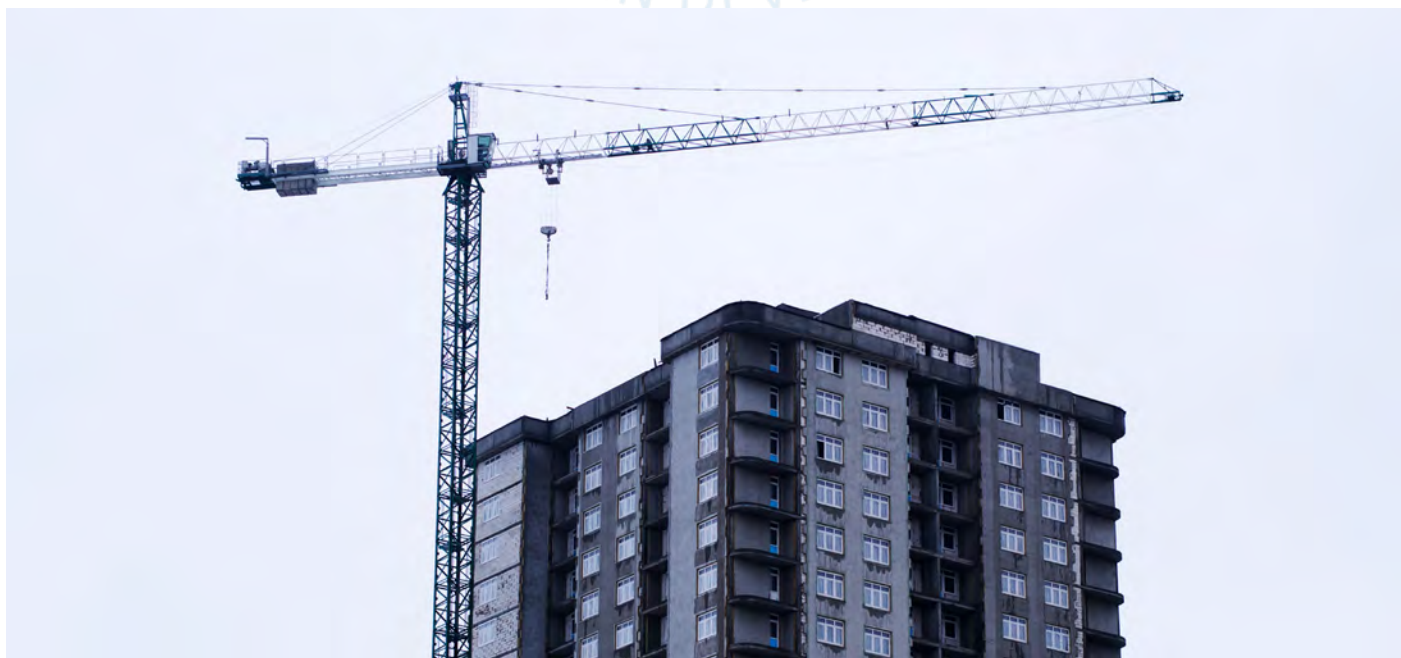



CONTRACTOR RESPONSIBILITIES

See Section 4 in the Contractor Addendum.

CONTRACT ADMINISTRATOR RESPONSIBILITIES

See Section 5 in the Contractor Addendum.

LCA FLEXIBILITY FOR LABOR STANDARDS RESPONSIBILITIES

While some aspects of labor standards administration are inflexible, such as which wage decision is applicable to a specific project, the following aspects are not. For these, HUD leaves the preference of how to achieve end results with the LCA.

LCAs may hold preconstruction conferences for labor standards purposes.

HUD acknowledges that there are many good reasons to hold a preconstruction conference (PCC), and these conferences are strongly encouraged in order to have the opportunity to discuss topics such as construction inspections, progress and contractor payment requirements, Section 3 employment and training, and other issues particular to the project. However, HUD has determined that the time and resources used to conduct and document PCCs for labor standards purposes do not yield measurably better results.

Many contractors have prior Davis-Bacon contract experience and have demonstrated successful performance. These contractors do not require the repetitive basic training that is provided at most PCCs. Contractors new to Davis-Bacon projects that understand the basic requirements and choose not to comply will likely not be persuaded to fully comply just because they attended a PCC.

LCAs may prepare Project Wage Rate Sheets

Some general wage decisions cover large areas (e.g., several counties or different characters of construction) and may contain wage rates that do not apply to the contract/project to which the wage decision applies. Such wage decisions can be difficult to decipher and confusing to contractors and subcontractors, and to the workers reviewing the wage decision to determine whether they are being paid correctly. For ease of reference for the LSS/LCA, the prime contractor and any subcontractors, and the workers, the LSS/LCA may prepare a form HUD-4720, Project Wage Rate Sheet, which should reflect the most commonly used work classifications and wage rates as contained in the wage decision applicable to the project. The Project Wage Rate Sheet should be prepared only after the wage decision has been “locked-in” by contract award or start of construction, as applicable. The Project Wage Rate Sheet does not replace the wage decision; it is only provided as a convenience. If there is a conflict between the Project Wage Rate Sheet and the wage decision, the wage decision prevails.

LCAs can prepare a Project Wage Rate Sheet for contracts using the onscreen fillable versions in either the HUD Forms or DBLS websites. HUD DBLS staff is available to provide assistance to LCAs in preparing Project Wage Rate Sheets. HUD strongly recommends incorporation of the full wage decision text into bid solicitations and contracts, either in hard copy or by specific reference.

LCAs may develop their own labor standards file system

HUD believes that LCAs can best determine how to maintain their files provided that certain minimum requirements are met. The minimum requirements include compliance with DOL regulations that certified payrolls and basic records relating to the payrolls be preserved for no less than three years after completion of the project and the resolution of any enforcement actions that may carry over after completion. In addition, the files must be maintained in such a way that the LCA can utilize them to demonstrate its own compliance with its labor standards administration and enforcement responsibilities. For example, the LCA must, at HUD's request, demonstrate how it has documented that the eligibility of the prime contractor was verified for each contract.

LCAs may target on-site interviews with laborers and mechanics

HUD is interested in using on-site interviews as a proactive enforcement tool rather than to meet a "representative sampling" quota. Instead of conducting interviews randomly for the sake of assembling a sample, LCAs are encouraged to target interviews to projects or groups of workers where violations are suspected or alleged. In this way, on-site interviews can be used to support a specific ongoing enforcement action. HUD realizes that this approach may mean that fewer on-site interviews may be conducted randomly; HUD considers targeting a far more efficient and effective means of utilizing on-site interview resources.

LCAS may limit payroll reviews to spot-checks and HUD-11 (Employee Interview Form) comparison

The goal: to detect falsification. HUD believes that serious violations involving underpaid workers and significant wage restitution may be overlooked because the contract administrator is overtasked with HUD-mandated payroll review minutiae. HUD recognizes that it is not possible to conduct payroll reviews in 100% of cases; therefore, it is not possible to identify and correct every discrepancy and underpayment. It is also the case that the violations disclosed behind falsified payrolls are much more egregious (both in terms of affected workers and the amount of underpayment) than violations that appear on the face of the payroll records. Accordingly, HUD has prioritized payroll reviews so that the objective is to detect falsification, and so that enforcement activities will yield the greatest impact. HUD has developed guidance on how to detect falsification through spot-checks and HUD-11 interview comparison. (See Willful Violations and Falsification Applicability in Appendix III-1.)



LCAS may limit payroll reviews to spot-checks and HUD-11 (Employee Interview Form) comparison (continued)

Routine payroll review results may be communicated to the prime contractor by telephone and documented with a record in the file. Many times, the types of deficiencies that come to the attention of the contract administrator can be handled more efficiently and just as effectively with good informal communication (e.g., a telephone call, email, etc.) with the employer/prime contractor rather than with formal letters. Examples of the types of issues that could easily be addressed informally—assuming the cooperation of both sides—include a missing payroll report or missing apprenticeship certificates, requests for employee authorizations for deductions, small underpayments that appear on the face of the payroll, and similar matters. With the prime contractor's cooperation, these matters can be disposed of quickly with a telephone call and a brief note to the contract file documenting the call. If the employer/prime contractor does not respond appropriately to this type of communication, it may be necessary to resort to more formal means.

RESOURCE

The Department of Housing and Urban Development (HUD) one stop forms resource page.

www.hud.gov/program_offices/administration/hudclips/forms





FEDERAL LABOR STANDARDS COMPLIANCE CHECKLIST FOR DAVIS-BACON COVERED PROJECTS

RESOURCE

See LCA DBRA Checklist online at the link below:

https://www.hud.gov/program_offices/davis_bacon_and_labor_standards/OLRLibrary

REVIEWING PAYROLLS

See Section 7 in the Contractor Addendum.

REPORTING PAYROLLS

See Section 8 in the Contractor Addendum.

PAYROLL COMPLIANCE REVIEWS AND CORRECTIONS

Compliance reviews

The contract administrator or other inspector may visit the project site and interview some of the workers concerning their employment on the project. DOL may also independently conduct its own reviews (see 10.2.2 in the Contractor Addendum). In addition, the contract administrator will periodically review payrolls and related submissions, comparing the interview information to the payrolls, to ensure that the labor standards requirements have been met. Contractors will be notified by

the contract administrator if these reviews find any discrepancies or errors, and will be given instructions about what steps must be taken to correct any problems.

On-site interviews

Every employer (contractor, subcontractor, etc.) must make their employees available for interview at the job site with the contract administrator or other agency representative (or HUD or DOL representative). The interviews are confidential and the employees will be asked about the number of hours they work, the kind of work they perform, and their rate of pay. Every effort will be made to ensure that these interviews cause as little disruption as possible to the ongoing work. The interviewer will record the interview information, usually on a form HUD-11, Record of Employee Interview, and forward the interviews to the contract administrator. Completed HUD-11s must be compared to the corresponding contractor and subcontractor certified payrolls to test and verify the accuracy of the payroll information.

RESOURCE

HUD 11 forms are available online in English and in Spanish in a fillable format via the HUD Forms website (www.hud.gov/program_offices/administration/hudclips/forms) and at the DBLS website (www.hud.gov/program_offices/davis_bacon_and_labor_standards/olrform).

Project payroll reviews

The contract administrator will compare the information on the interview forms to the corresponding payrolls to ensure that the workers are properly listed on the payrolls for the days and hours worked on the job site, work classification, and rate of pay. The contract administrator will also review the payroll submissions to make certain that the payrolls are complete and signed, that employees are paid no less than the wage rate for the work classification shown, that apprentice and trainee certifications are submitted (where needed), that employee or other authorizations for other deductions are submitted (where needed), etc. Contract administrators should be particularly alert for indications of payroll falsification—misinformation on payrolls to conceal underpayments. Falsification on payrolls indicates that a contractor or subcontractor is aware of its obligations, is knowingly underpaying its employees, and is attempting to avoid detection of the violations. See Appendix III-1 for an explanation of willful violations and falsification indicators.

Typical payroll errors and required corrections

Contract administrators must ensure the full correction of all discrepancies disclosed during compliance monitoring conducted by the LCA, HUD, or DOL. This includes the collection of documentation to demonstrate that corrective measures have been successfully completed. They must:

1. **Examine and resolve probable violations and complaints of underpayment.** Contract administrators must explore probable violations—particularly those involving falsification of payrolls and complaints alleging underpayments. In addition to the HUD-11, Record of Employee Interview, HUD has developed a questionnaire form (HUD-4730) and a complaint intake form (HUD-4731) for HUD and LCA use. The forms are available in onscreen fillable formats at the HUD forms website and via the DBLS website;
2. **Refer complex issues and/or falsification cases to HUD or DOL.** Some issues may be more complex than LCAs are able to address. HUD encourages LCAs to consult with the LSS for their area to secure appropriate guidance and support. HUD has decided, in consultation with DOL, that it will refer to DOL cases involving falsification of payrolls or related documents for DOL investigation. HUD strongly suggests that LCAs employ this strategy for cases involving falsification;
3. **Take steps to ensure the full resolution of any monetary liability that has or may be imposed for labor standards reasons.** Contract administrators must take prompt action to ensure that funds will be available to satisfy any labor standards liability that may be imposed. Actions include the withholding of contract payments due to the contractor and requiring funding for an escrow account to guarantee the satisfaction of any restitution and/or liquidated damages assessment that may be pending at contract closeout;



Typical payroll errors and required corrections (continued)

4. **Recommend debarment against repeat violators.** HUD has implemented a zero tolerance policy against contractors who are repeat violators of Davis-Bacon labor standards. The first time an employer is found in violation, the employer is required to pay full restitution to all affected workers and to pay any CWHSSA liquidated damages (for O/T violations) that may be assessed. In addition, the employer must provide written assurance of future compliance. If the employer promptly completes these corrective actions, HUD will not object if the LCA does not recommend debarment against the employer unless there are extenuating circumstances that warrant debarment. If the employer is found in violation again, the LCA must require full correction of any underpayments and payment of CWHSSA liquidated damages assessed. A debarment recommendation made by the LCA against the employer is expected; and
5. **Prepare and submit enforcement reports.** In accordance with DOL regulations (29 CFR Part 5, § 5.7), the contract administrator must prepare and submit to HUD an enforcement report in any case where an employer (contractor or subcontractor) has underpaid its employees by \$1,000 or more or where there is reason to believe that the violations are aggravated or willful, and prepare and submit to HUD semi-annual enforcement reports concerning all Davis-Bacon labor standards administration and enforcement activities involving all HUD-assisted programs. Enforcement reports cover wage underpayments by contractors and subcontractors.

Note that enforcement reports concern only wage violations associated with projects or contracts subject to the labor standards provisions of the DBRA.

Employer-specific enforcement reports

These enforcement reports are used for three general purposes. First, to report to the Secretary of Labor on Davis-Bacon enforcement actions successfully completed in the field by all federal, state, and local agencies. Second, to refer to the Wage and Hour Administrator investigative findings that are in dispute (e.g., where the employer contests findings of underpayment made against it and requests a hearing to appeal the findings). Third, to make recommendations for debarment and other sanctions and for recommendations concerning liquidated damages computed for CWHSSA O/T violations. (See Labor Relations Letter LR-92-02 for additional guidance concerning employer-based enforcement reports.)

6. **Semi-Annual Enforcement Reports.** HUD is required to furnish to DOL semi-annual reports (SARs) concerning the volume of DBRA-covered activities and the compliance and enforcement of DBRA labor standards provisions in HUD programs. The reports are due to DOL by April 30 and October 31 of each calendar year and cover the periods of October 1 through March 31 and April 1 through September 30, respectively. (See DOL regulations at 29 CFR § 5.7(b) and All Agency Memorandum 189.)



Typical payroll errors and required corrections (continued)

To prepare the SAR, HQLS (Headquarters Office Davis-Bacon and Labor Standards) collects data from the LSIS (Labor Standards Information System) and from each RLSO (Regional Labor Standards Officer), and then submits the report to DOL, which accepts electronic submittals of the semi-annual reports in lieu of paper copies at SemiAnnualReport@DOL.gov. HUD collects the reports from its client agencies and compiles a comprehensive report to DOL covering all HUD-assisted Davis-Bacon construction activity. The report may be completed onscreen, saved, and attached to an email message for submission purposes.

RESOURCE

A copy of the Semi Annual Report form (HUD 4710) and instructions (HUD4710i) for LCAs and are available at HUDClips (www.hud.gov/program_offices/administration/hudclips/forms) and at the Davis Bacon and Labor Standards Forms page (www.hud.gov/program_offices/davis_bacon_and_labor_standards/olrform).

MORE INFO

States may report directly to DOL, as the state chooses. PHAs, IHAs, and TDHEs should send data for Davis Bacon projects only; data relating to HUD determined maintenance wage rate projects or projects subject to Tribally determined wage rates (for construction or maintenance work) should not be included.



Common errors

The following paragraphs describe common payroll errors and the corrective steps that must be taken.

Inadequate payroll information

If an alternate payroll format used by an employer (such as some computer payrolls) is inadequate (e.g., does not contain all the necessary information that would be on the optional form WH-347), the employer will be asked to resubmit the payrolls on an acceptable form.

Missing identification numbers

If the first payroll on which an employee appears does not contain the employee's individually identifying number, the employer will be asked to supply the missing information. This information can be reported on the next payroll submitted by the employer if the employer is still working on the project. Otherwise, the employer will be asked to submit a correction certified payroll.

Incomplete payrolls

If the information on the payroll is not complete, for example, if work classifications or rates of pay are missing, the employer will be asked to send a correction certified payroll.

Classifications

If the payrolls show work classifications that do not appear on the wage decision, the employer will be asked to reclassify the employees in accordance with the wage decision, or the employer may request an ad-

ditional classification and wage rate (see Section 9 in the Contractor Addendum). If reclassification results in underpayment (i.e., the wage rate reported on the payroll is less than the rate required for the new classification), the employer will be asked to pay wage restitution to all affected reclassified employees (see Section 10 in the Contractor Addendum for instructions about wage restitution).

Wage rates

If the wage rates on the payroll are less than the wage rates on the wage decision for the work classifications reported, the employer will be asked to pay wage restitution to all affected employees.

Indications of falsification on payrolls

The greatest threat to construction workers entitled to a statutorily-mandated prevailing wage for their craft is from employers who know what is required, choose not to pay the required prevailing wage rates, and falsify CPRs to conceal the underpayments. Such willful violators see the workers' underpayment as their own gain and engage in deception to increase this gain. In addition, willful violators that successfully escape detection and are not required to pay prevailing wages will continue to bid on Davis-Bacon contracts until their violations are disclosed and administrative sanctions such as debarment are imposed.

Falsification indicators

HUD has prepared a list and explanation of four common falsification indicators that are detectable during payroll "spot-checks."



Information reported on payrolls that indicate falsification suggests willful, much more serious violations in terms of the amount of back wages that may be due and the number of employees affected.

Such cases most often warrant investigation, which can include on-site interviews, mailing questionnaires to employees, taking written statements or complaints, and other methods to gather and assess the facts of the case. See Appendix III-1 for an explanation of willful violations and falsification indicators.

Apprentices and trainees

If a copy of the employee's registration or the approved program ratio and wage schedule are not submitted with the first payroll on which an apprentice or trainee appears, the employer will be asked to submit a copy of each apprentice's or trainee's registration and/or the approved program ratio and wage schedule. If the ratio of apprentices or trainees to journeymen on the payroll is greater than the ratio in the approved program, the employer will be asked to pay wage restitution to any excess apprentices or trainees. Also, any apprentice or trainee that is not registered in an approved program must receive the journeyman's wage rate for the classification of work they performed.

Overtime

If the employees did not receive at least time and one-half for any O/T hours worked on the project, the following will occur:

1. If the project is subject to CWHSSA O/T requirements, the employer will be asked to pay wage restitution for all O/T hours worked on the project.

The employer may also be liable to the United States for liquidated damages computed at \$26 per day per violation, and indexed to increase annually. Or,

2. If the project is not subject to CWHSSA, the employer will be notified of the possible FLSA O/T violations.

Also, the contract administrator may refer the matter to DOL for further review.

Computations

If the payroll computations (hours worked times rate of pay) or extensions (deductions, net pay) show frequent errors, the employer will be asked to take greater care. Wage restitution may be required if underpayments resulted from the errors.

Deductions

If there are any "Other" deductions that are not identified, or if employee authorization isn't provided, or if there is any unusual (very high, or large number) deduction activity, the employer will be asked to identify the deductions, provide employee authorization, or explain unusual deductions, as necessary.

HUD does not enforce or attempt to provide advice on employer obligations to make deductions from employee earnings for taxes or Social Security. However, HUD may refer to the IRS or other responsible agency copies of CPRs that show wages paid in gross amounts (i.e., without tax deduction) for its review and appropriate action.



Fringe benefits

If the wage decision contains fringe benefits but the payroll does not indicate how fringe benefits were paid (neither 4(a) nor 4(b) is marked on the Statement of Compliance), the employer may be asked to submit correction certified payrolls and will be required to pay wage restitution if underpayments occurred.

However, if the basic hourly rates for the employees are at least as much as the total wage rate on the wage decision (basic hourly rate plus the fringe benefit rate), no correction is necessary.

Signature

If the payroll Statement of Compliance is not signed or is missing, the employer will be asked to submit a signed Statement of Compliance for each payroll affected. If the Statement of Compliance is signed by a person who is not a principal of the firm and that person has not been authorized by principal to sign, the employer will be asked to provide an authorization or to resubmit the Statement(s) of Compliance bearing the signature of a principal or other authorized signatory.

On-site interview comparisons

If the comparison of on-site interviews to the payrolls indicates any discrepancies (e.g., the employee does not appear on the payroll for the date of the interview), the employer will be asked to submit a correction CPR.

Correction certified payroll

Any and all changes to data on a submitted payroll report must be re-

ported on a certified correction payroll. In no case will a payroll report be returned to the prime contractor or employer for revision.

Restitution for underpayment of wages

Where underpayments of wages have occurred, the employer will be required to pay wage restitution to the affected employees. Wage restitution must be paid promptly in the full amounts due, less permissible and authorized deductions. All wages paid to laborers and mechanics for work performed on the project, including wage restitution, must be reported on a CPR. If a violation of labor standards requirements results in an underpayment of wages to employees, the LCA should notify the prime contractor to either make wage restitution or direct its subcontractor to do so. Where restitution amounts are in excess of \$10 per worker, the employer must attest to wage restitution paid on a correction certified payroll.

Notification to the Employer/Prime contractor

The contract administrator will notify the employer and/or prime contractor in writing of any underpayments that are found during payroll or other reviews. The contract administrator will describe the underpayments and provide instructions for computing and documenting the restitution to be paid. The employer/prime contractor is allowed 30 days to correct the underpayments. Note that the prime contractor is responsible to the contract administrator for ensuring that restitution is paid. If the employer is a subcontractor, the subcontractor will usually make the computations and restitution payments and furnish the required documentation through the prime contractor.

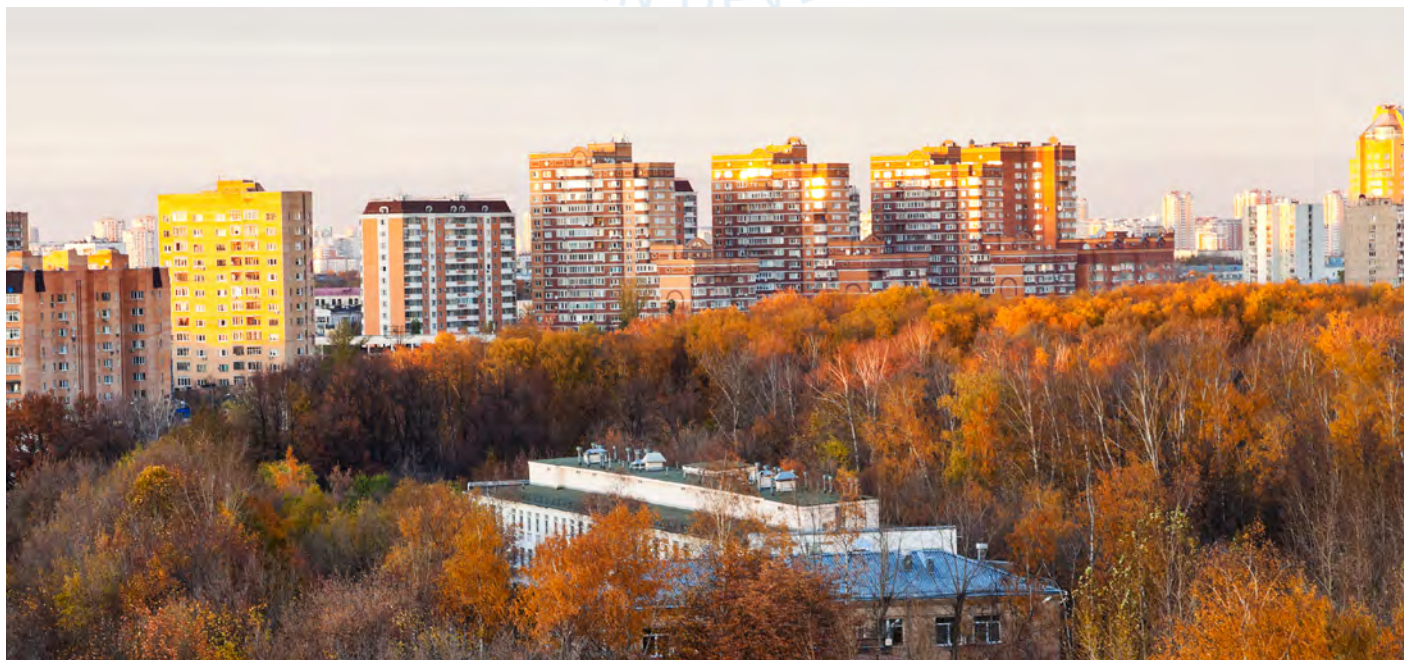

Notification to the Employer/Prime contractor (continued)

MORE INFO

The contract administrator may communicate directly with a subcontractor when the underpayments are plainly evident and the subcontractor is cooperative. It is best to work with the prime contractor when the issues are complex, when there are significant underpayments, and/or the subcontractor is not cooperative. In all cases, the subcontractor must ensure that the prime contractor receives a copy of the required documentation.

Computing wage restitution

Wage restitution is simply the difference between the wage rate paid to each affected employee and the wage rate required on the wage decision for all hours worked where underpayments occurred. The difference in the wage rates is called the adjustment rate. The adjustment rate times the number of hours involved equals the gross amount of restitution due. Alternatively, wage restitution may be computed by calculating the total amount of Davis-Bacon wages earned and subtracting the total amount of wages paid. The difference is the amount of back wages due.

Total hours worked times (x) adjustment rate (DB rate – rate paid)
= wage restitution due; or

Total wages earned minus (-) total wages paid = wage restitution due.

Correction certified payrolls

The employer will be required to report the restitution paid on a correction certified payroll. The correction payroll will reflect the period for which restitution is due (e.g., Payrolls #1 through #6, or a beginning date and ending date). The correction payroll will list each employee to whom restitution is due and their work classification, the total number of work hours involved (daily hours are usually not applicable for wage restitution), the adjustment wage rate (the difference between the required wage rate and the wage rate paid), the gross amount of restitution due, deductions, and the net amount actually paid. A properly signed Statement of Compliance must accompany the correction payroll. HUD no longer requires the signature of the employee on the correction payroll to evidence employee receipt of restitution payment. In addition, except in the most extraordinary cases, HUD no longer requires employers to submit copies of restitution checks (certified, cashier's, canceled, or other) or employee-signed receipts or waivers.

MORE INFO

In the course of basic enforcement and corrections, the employer need only submit a correction CPR to evidence wage restitution paid. Other documentation such as copies of checks, copies of cancelled checks, receipts signed by the employees, employee signatures on the correction CPR, etc., is not required.

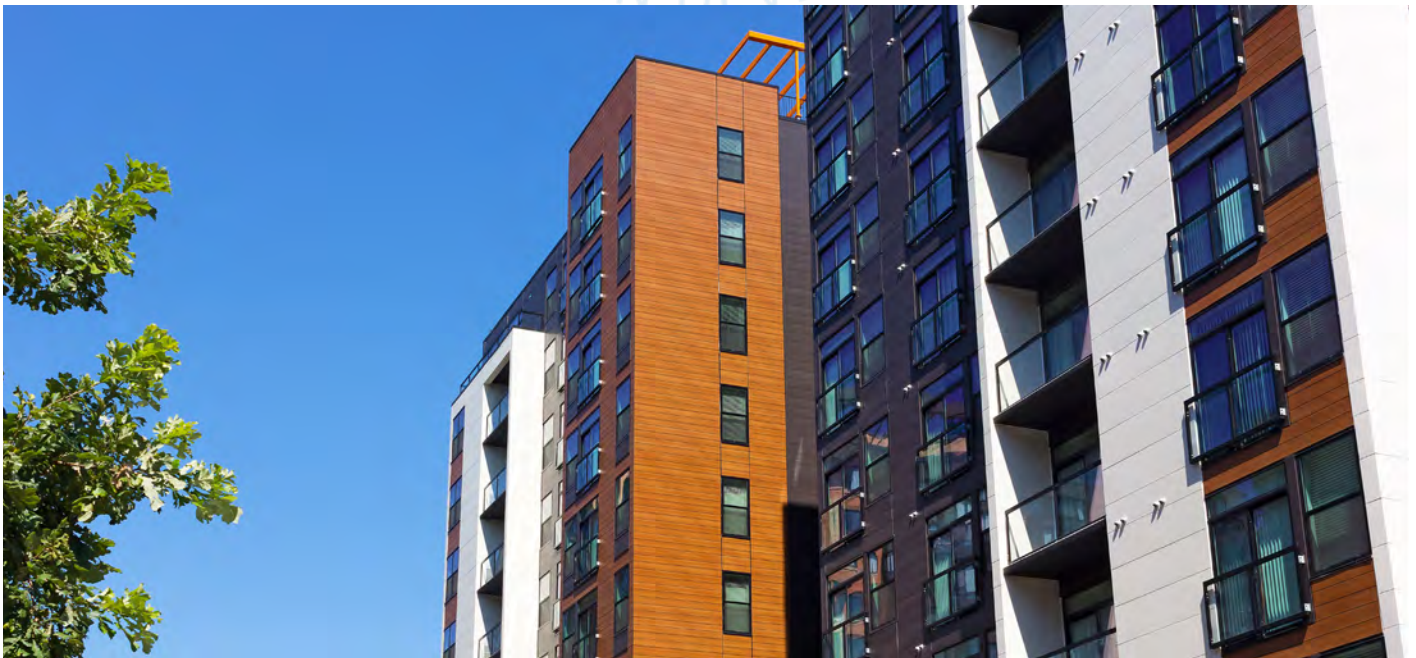

Review of correction CPR

The contract administrator will review the correction certified payroll to ensure that full restitution was paid. The prime contractor shall be notified in writing of any discrepancies and will be required to make additional payments, if needed, documented on a correction certified payroll within 30 days.

Withholding payments due to the contractor

If wage violations are not corrected within 30 days after notification to the prime contractor, the LCA may cause the withholding of payments due to the contractor in the amount needed to ensure the full payment of restitution and, if applicable, liquidated damages computed for CWHSSA O/T violations. Only the amounts necessary to meet the potential back wage and CWHSSA liquidated damages liabilities should be withheld.

Unfound workers

Sometimes, wage restitution cannot be paid to an affected employee because, for example, the employee has moved and cannot be located. After wage restitution has been paid to all the workers who could be located, the employer must submit a list of any workers who could not be found and paid (i.e., unfound workers), providing their name, Social Security number, last known address, and the gross amount due. In such cases, at the end of the project the prime contractor will be required to place in a deposit or labor standards escrow account an amount equal to the total gross amount of restitution that could not be paid because the employee(s) could not be located. The contract administrator will continue attempts to locate the unfound workers for three years after the completion of the project. After three years, any amount remaining in the account for unfound workers will be credited and/or forwarded by the contract administrator to HUD. Contact the HUD LSS for your area if you encounter this situation.

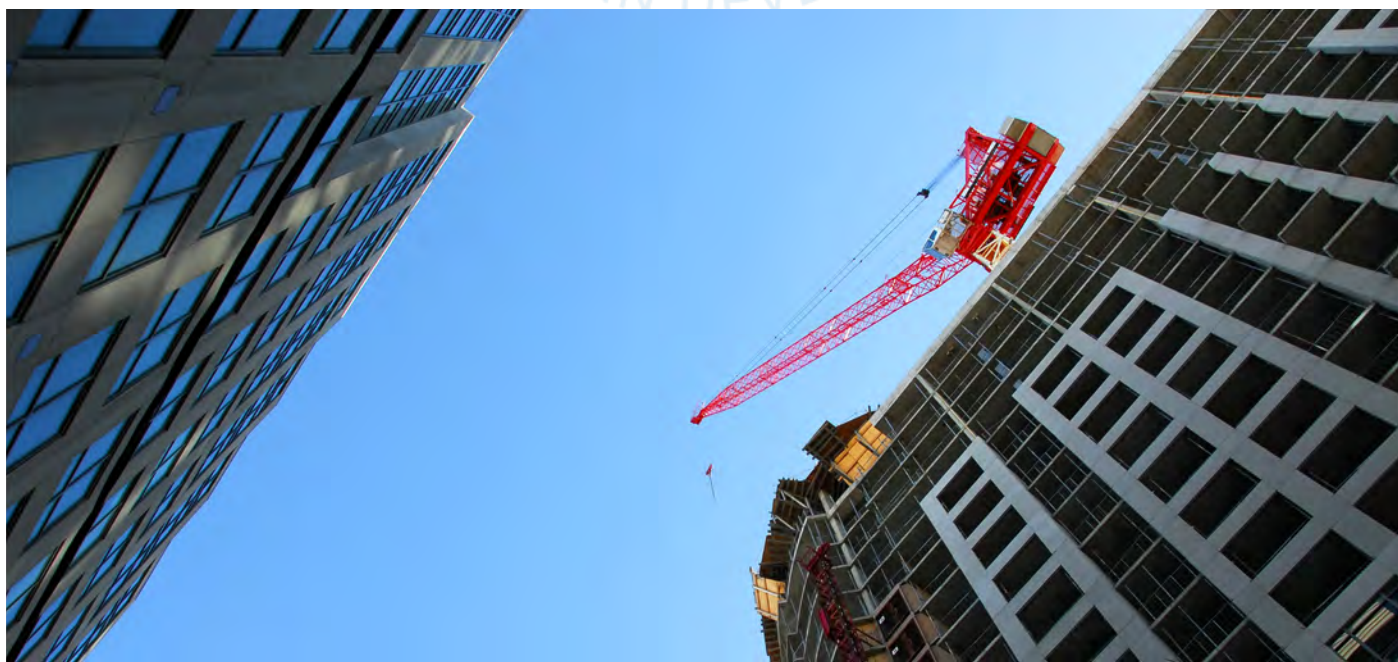



ADDITIONAL WORK CLASSIFICATION AND WAGE RATES

See Section 9 in the Contractor Addendum.

SANCTIONS AND RESTITUTION

See Section 9 in the Contractor Addendum.

APPENDIX

- Appendix I-1 Reorganization Plan No. 14 of 1950
- Appendix I-2 Delegations of Authority
- Appendix I-3 Labor Standards Core Work Activities
- Appendix II-1 HUD Davis-Bacon Related Acts
- Appendix II-2 Davis-Bacon Act Copeland Anti-Kickback Act
- Appendix II-3 Contract Work Hours and Safety Standards Act
- Appendix II-4 Federal Labor Standards Coverage in Major HUD Programs
- Appendix II-5 Factors of Labor Standards Applicability
- Appendix III-1 HUD's Willful Violations and Falsification Applicability
- Appendix III-2 Sample Deposit Schedule
- Appendix III-3 Sample Tax Withholding Notice
- Appendix III-4 Unfound Worker Schedule
- Appendix III-5 Refund of Deposit Memorandum Template
- Appendix IV-1 Acronyms and Symbols



DAVIS-BACON AND LABOR STANDARDS CONTRACTOR GUIDE ADDENDUM

Table of Contents

INTRODUCTION	3
BASIC DBA DEFINITIONS	3
LAWS AND REGULATIONS	4
CONTRACTOR RESPONSIBILITIES	7
CONTRACT ADMINISTRATOR RESPONSIBILITIES	7
WAGE BASICS	8
REVIEWING PAYROLLS	9
REPORTING PAYROLLS	11
ADDITIONAL WORK CLASSIFICATION AND WAGE RATES	14
SANCTIONS AND RESTITUTION	17



INTRODUCTION

This Guide has been prepared for you as a contractor performing work on construction projects that are assisted by the Department of Housing and Urban Development and subject to Davis-Bacon prevailing wage requirements. This Guide does not address contractor requirements involved in direct Federal contracting where HUD or another Federal agency enters into a procurement contract. In this latter case, the Federal Acquisition Regulations (FAR) are applicable. While the guidance contained in this Guide is generally applicable to any Davis-Bacon covered project, specific questions pertaining to direct Federal contracts should be addressed to the Contracting Officer who signed the contract for the Federal agency.

Our objective here is to provide you with a guide that is simple and non-bureaucratic yet comprehensive, and will help you better understand and comply with Davis-Bacon labor standards. HUD's Office of Davis Bacon and Labor Standards worked closely with the Department of Labor's Wage and Hour Division to make sure that the labor standards provisions in your contract and the specifics of complying with them represent the latest information. It is the Department of Labor that has general administrative oversight of all Federal contracting agencies, such as HUD, which administer the day-to-day responsibilities of enforcing Davis-Bacon provisions in construction contracts that they either fund or assist in funding.

This Guide contains six main chapters. The first chapter includes the laws and regulations associated with Federal labor standards administration and enforcement. The second chapter lists the responsibilities of contractors and of state, tribal, and local contracting agencies that administer HUD programs. The third chapter lists wage basics, including wage decisions, wage classifications, and wage rates, to provide background for the rest of the Guide. The fourth chapter discusses reviewing and reporting payrolls. The fifth chapter delves into additional work classifications and wage rates. The sixth and final chapter discusses sanctions and restitution. For further background, the DBLS Agency Guide may be used as a reference.

Finally, not all HUD construction projects are covered by Davis-Bacon wage rates. For the purpose of this Guide, we are assuming that a determination has already been made that Davis-Bacon wage rates are applicable. Should you wish assistance in determining whether Davis-Bacon wage rates apply to a particular project or if you need other related technical assistance, please consult with the HUD Labor Standards Field staff for your area.

RESOURCE

Visit the Office of Davis Bacon and Labor Standards online:
www.hud.gov/program_offices/davis_bacon_and_labor_standards

BASIC DBA DEFINITIONS

See Section 3 in the Agency Guide.



LAWS AND REGULATIONS

The Davis-Bacon Act (DBA)

The Davis-Bacon Act (DBA) requires the payment of prevailing wage rates (determined by the U.S. Department of Labor) to all laborers and mechanics on Federal government and District of Columbia construction projects in excess of \$2,000. Construction includes alteration and/or repair, including painting and decorating, of public buildings or public works. Most HUD construction work is not covered by the DBA itself since HUD seldom contracts directly for construction services. Most often, if DB applies to a HUD project is it because of a labor provision contained in one of HUD's "Related Acts" (see 5.9 in the Agency Guide). The Related Acts are often referred to as the Davis-Bacon and Related Acts or DBRA.

The Contract Work Hours and Safety Standards Act (CWHSSA)

CWHSSA requires time and one-half pay for overtime (OT) hours (over 40 in any workweek) worked on a covered project. The CWHSSA applies to both direct federal contracts and to federally-assisted contracts where those contracts require or involve the employment of laborers and mechanics and where federal wage standards (e.g., Davis-Bacon or HUD-determined prevailing wage rates) are applicable. CWHSSA provisions apply to all laborers and mechanics, including watchmen and guards, employed by any contractor or subcontractor. CWHSSA also applies to maintenance laborers and mechanics employed by contractors or subcontractors engaged in the operation of Public Housing Agencies (PHA), Tribally Designated Housing Entities (TDHE), and Indian Housing Agencies (IHA) developments.

Exemptions:

CWHSSA O/T provisions do not apply where the federal assistance is only in the nature of a loan guarantee or insurance.

CWHSSA O/T provisions do not apply to prime contracts of \$100,000 or less.

The Copeland Act (Anti-Kickback Act)

The Copeland Act makes it a Federal crime for anyone to require any laborer or mechanic (employed on a Federal or Federally-assisted project) to kickback, (i.e., give up or pay back) any part of their wages. The Copeland Act requires every employer to submit weekly certified payroll reports, and regulates permissible payroll deductions.

The Fair Labor Standards Act (FLSA)

The FLSA governs matters such as federal minimum wage rates and O/T. These standards are generally applicable to any labor performed and may be pre-empted by other (often more stringent) federal standards such as the DBRA prevailing wage requirements and CWHSSA O/T provisions. The authority to administer and enforce FLSA provisions resides solely with DOL.

Davis-Bacon Regulations

DOL has published rules and instructions concerning Davis-Bacon and other labor laws in the Code of Federal Regulations (CFR). These regulations can be found in Title 29 CFR Parts 1, 3, 5, 6, and 7. Part 1 explains how DOL establishes and publishes DBA wage determinations (also referred to as wage decisions) and provides instructions on how to use the determinations. Part 3 describes Copeland Act requirements for payroll deductions and the submission of weekly CPRs. Part 5 covers the labor standards provisions that are in contracts relating to Davis-Bacon Act wage rates and the responsibilities of contractors and contracting agencies to administer and enforce the provisions. Part 6 provides for administrative proceedings enforcing Federal labor standards on construction and service contracts. Finally, Part 7 sets parameters for practice before the Administrative Review Board. These regulations are used as the basis for administering and enforcing the laws.

DOL Regulations are available online: www.ecfr.gov/current/title-29

Construction Contract Provisions and Labor Standards Administration

Labor standards administration involves the activities that take place primarily before construction begins. Administration sets the stage for the compliance activities that occur during the construction phase. The first and sometimes most difficult step is determining whether and to what extent Davis-Bacon wage standards apply to a particular contract or project. The Factors of Labor Standards Applicability (see Appendix II-6) should be helpful. Most HUD-assisted construction work is covered by Davis-Bacon, but there are some exceptions. The best and safest approach is to first assume that Davis-Bacon requirements will be applicable whenever the contract/project involves construction work valued in excess of \$2,000, then look more closely to see if there is any reason for non-coverage. Each contract subject to Davis-Bacon labor standards requirements must contain labor standards clauses and a Davis-Bacon wage decision. These documents are normally wound into the contract specifications.

The labor standards clauses

The contract for construction is the vehicle to ensure contractor compliance and Davis-Bacon wage enforcement. Therefore, the bid specifications and/or the contract for each project subject to Davis-Bacon wage rates must contain both a Davis-Bacon wage decision and labor standards clauses. The labor standards clauses describe the responsibilities of the contractor concerning Davis-Bacon wages and obligate the contractor to comply with the Davis-Bacon wage and reporting

requirements and with the O/T provisions of the CWHSSA (applicable only when the prime contract is valued at over \$100,000). The labor standards clauses also provide for remedies in the event of violations, including the withholding of payments due to the contractor to ensure the payment of wages or liquidated damages that may be found due, and sanctions should violations occur. These contract clauses enable the contract administrator to enforce the Federal labor standards applicable to the project. HUD has standard forms that contain contract clauses. For example, the HUD-92554M, Supplementary Conditions Of The Contract for Construction, which is issued primarily for FHA (Federal Housing Administration) multifamily housing and other construction projects administered by HUD; the HUD-4010, Federal Labor Standards Provisions, which is used for CDBG (Community Development and Block Grant) and HOME (HOME Investment Partnerships Program) projects; and the HUD-5370, General Conditions for Construction Contracts (construction contracts >\$150,000) or the HUD-5370-EZ, General Contract Conditions for Small Construction/Development Contracts (construction contracts >\$2,000 but ≤\$150,000) which are used for Public and Indian Housing projects. These should be wound into the contract specifications or incorporated by specific reference in the bid/contract documents (see Labor Relations Letter 96-03).



Davis-Bacon Wage Decisions

The term “wage decision” includes the original decision and any subsequent decisions that modify, supersede, correct, or otherwise change the provisions of the original decision. The term “wage decision” is used within this Guide to mean the Davis-Bacon wage decision. The terms “wage decision” and “wage determination” are used interchangeably. A wage decision is a schedule of construction work classifications, wage rates, and fringe benefits that represent the minimum rates that must be paid to workers employed in those classifications. Wage decisions are established for defined geographic areas, usually by county or group of counties, and four general characters of construction work.

RESOURCE

The Department of Housing and Urban Development (HUD) one stop forms resource page.

www.hud.gov/program_offices/administration/hudclips/forms

RESOURCE

All current Davis Bacon wage decisions can be accessed online at no cost at www.sam.gov





CONTRACTOR RESPONSIBILITIES

The principal contractor is responsible for the full compliance of all employers (the contractor, subcontractors, and any lower-tier subcontractors) with the labor standards provisions applicable to the project. Because of the contractual relationship between a prime contractor and their subcontractors, subcontractors generally should communicate with the contract administrator only through the prime contractor. (See Contract Administrator Responsibilities, below.)

CONTRACT ADMINISTRATOR RESPONSIBILITIES

The contract administrator is responsible for the proper administration and enforcement of the Federal labor standards provisions on contracts covered by Davis-Bacon requirements. This term is used to represent the person (or persons) who will provide labor standards advice and support to contractors and other project principals (e.g., owner, sponsor, architect), including providing the proper Davis-Bacon wage decision (see 6.1, The Wage Decision) and ensuring that the wage decision and contract clauses are incorporated into the contract for construction. The contract administrator also monitors labor standards compliance (see Section 12, Payroll Compliance Reviews and Corrections, in the Agency Guide) by conducting interviews with construction workers at the job site and reviewing payroll reports, and oversees any enforcement actions that may be required.

The contract administrator could be an employee or agent of HUD, or of a city or county or public housing agency. For HUD projects administered directly by HUD staff, usually FHA-insured multifamily projects, the contract administrator will be the HUD Labor Standards field staff. But many HUD-assisted projects are administered by local contracting agencies such as PHAs, TDHEs, and States, cities and counties under HUD's CDBG and HOME programs.

In these cases, the contract administrator will likely be local agency staff. In either case, the guidance for contractors remains essentially the same.

DOL also has a role in monitoring Davis-Bacon administration and enforcement. In addition, DOL has independent authority to conduct investigations. A DOL investigator or other DOL representative may visit Davis-Bacon construction sites to interview construction workers or review payroll information.

RESOURCE

Program technical guidance

For interpretations of program requirements or handbooks and instructions on the use of forms:

Housing Programs - See our [Contact List](#) for help.



WAGE BASICS

The Wage Decision

Davis-Bacon labor standards stipulate the wage payment requirements for skilled workers, operators, truck drivers, and laborers—for example: carpenters, electricians, plumbers, roofers, rollers, screeds, bulldozers, water wagons, dump trucks, and other construction work classifications that may be needed for the project. The Davis-Bacon wage decision that applies to the project contains a schedule of work classifications and wage rates that must be followed.

Remember, the wage decision is contained in the contract specifications along with the labor standards clauses. See 5.12 in the Agency Guide.

The work classifications and wage rates

A Davis-Bacon wage decision is simply a listing of different work classifications and the minimum wage rates that must be paid to anyone performing work in those classifications.

You'll want to make sure that the work classifications you need are contained in the wage decision, and make certain that you know exactly what wage rate(s) you will need to pay. Some wage decisions cover several counties and/or types of construction work (e.g., residential and commercial work) and can be lengthy and difficult to read. The contract administrator (HUD Labor Standards field staff or local agency staff) is available to assist with any trouble reading the wage decision or finding the applicable work classification(s).

To make reading lengthy wage decisions easier, a contract administrator may prepare a Project Wage Sheet (HUD-4720). This sheet is a one-page transcript that will show only the classifications and wage rates for a project. A blank copy of a Project Wage Rate Sheet is provided in the Appendix.

RESOURCE

A fillable version of this form is available online at HUDClips www.hud.gov/program_offices/administration/hudclips/forms. Contact the contract administrator monitoring the project for assistance with a Project Wage Rate.

Posting the wage decision, Davis-Bacon poster, and Additional Classifications wages

The prime contractor is responsible for posting a copy of the wage decision (or the Project Wage Rate Sheet), a copy of the DOL Davis-Bacon poster titled Employee Rights Under the Davis-Bacon Act (Form WH-1321), and Additional Classifications wages at the job site in a place that is easily accessible to all the construction workers employed on the project and where the wage decision and poster will not be destroyed by wind, rain, etc. The purpose of this posting is to provide information to the construction laborers and mechanics working on the project about their entitlement to the prevailing wage for their trade, and to advise them whom to contact (the contract administrator) if they have any questions or want to file a complaint.

RESOURCE

The Employee Rights Under the Davis Bacon Act poster replaces the Notice To All Employees. The new poster is available in English and Spanish online at: www.hud.gov/program_offices/davis_bacon_and_labor_standards/olrmk13.

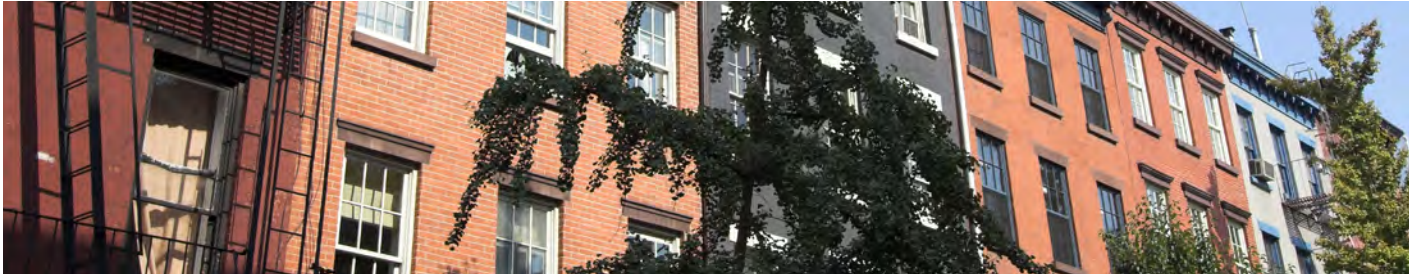

REVIEWING PAYROLLS

Certified Payroll Reports (CPRs)

To demonstrate compliance with labor standards requirements, each employer shall prepare, certify, and submit payroll reports for each week to the sponsor, applicant, or owner for any contract work that is performed. See 29 CFR § 5.5(a)(3)(ii) for information on CPRs.

CPR format

Employers on an FHA project are required to use the HUD-authorized Electronic Payroll System (EPS) to submit CPR reports. If an approved electronic payroll reporting system is not being used by the LCA, the employer must ensure that all information from DOL Payroll Form WH-347 is included and that the LSS can reasonably interpret it. Form WH-347 is available online at www.dol.gov/whd/forms/wh347.pdf.

Submission requirements

Each employer shall submit payroll reports beginning with the first week such employer performs work on the site of the work. Employers shall submit reports promptly following the close of each such pay week.

“No Work” payrolls

Employers are not required to submit reports for weeks during which no work was performed at the site of work, provided that the payroll reports are numbered sequentially or that the employer has provided written notice that its work on the project has been suspended.

Weekly payroll certification

Each weekly payroll submitted shall be accompanied by a “Statement of Compliance” that bears the original signature of the owner, executive/corporate officer, or a designee authorized by the owner or officer. The signature must be in ink; pencil is not acceptable. Signature stamps, photocopies, and facsimiles are not acceptable. The employer may utilize the reverse side of the DOL Payroll Form WH-347 as its Statement of Compliance or another document that contains the same language prescribed on the reverse of the WH-347.

False Submissions

The falsification of any of the above certifications may subject the employer to civil or criminal prosecution under § 1001 of Title 18 and § 231 of Title 31 of the United States Code (USC).

Payroll Review and Submission

The prime contractor should review each subcontractor's payroll reports for compliance prior to submitting the reports to the contract administrator. Remember, the prime contractor is responsible for the full compliance of all subcontractors on the contract and will be held accountable for any wage restitution that may be found due to any laborer or mechanic that is underpaid and for any liquidated damages that may be assessed for O/T violations. All the payroll reports for any project must be submitted to the contract administrator through the prime contractor.

An alert prime contractor that reviews subcontractor payroll submissions can detect any misunderstandings early, prevent costly underpayments, and protect itself from financial loss should underpayments occur.

Payroll Retention

Every contractor (including every subcontractor) must keep a complete set of their own payrolls and other basic records—such as employee addresses and full SSNs, time cards, tax records, evidence of fringe benefit payments—for a Davis-Bacon project for at least three years after the project is completed. The prime contractor must keep a complete set of all the payrolls for every contractor (including subcontractors) for at least three years after completion of the project.

Payroll Inspection

In addition to submitting payrolls to the contract administrator, every contractor (including subcontractors) must make their own copy of the payrolls and other basic records available for review or copying to any authorized representative from HUD or DOL.





REPORTING PAYROLLS

Completing a Payroll Report

Each employer shall maintain payroll records with respect to their own workforce employed at the site of the work. The prime contractor shall maintain such records relative to all laborers and mechanics working at the site of the work during the course of the construction work for at least three years following the completion of the work. Such records shall contain:

Project and contractor/subcontractor information

Each payroll must identify the contractor or subcontractor's name and address, the project name and number, and the week ending date. Week dates must be indicated in the spaces provided. Numbering payrolls is optional but strongly recommended.

Employee information

The name and an individually identifying 4-digit number for each laborer and mechanic. Employers must always maintain each employee's address and full Social Security number (SSN) during the construction of the project and for no less than three years following completion. This information must be made available to the prime contractor, HUD, and/or the LCA upon request.

Employers (prime contractors and subcontractors) must maintain the current address and full SSN for each employee and must provide this information upon request to the contracting agency or other authorized representative responsible for Federal labor standards compliance monitoring. Prime contractors may require a subcontractor to provide this information for the prime contractor's records. DOL has modified form WH-347, Payroll, to accommodate these reporting requirements.

Work classification

Each employee must be classified in accordance with the wage decision based on the type of work they perform.

Apprentices or trainees

The first payroll on which any apprentice or trainee appears must be accompanied by a copy of that apprentice's or trainee's registration in a registered or approved program. A copy of the portions of the registered or approved program pertaining to the wage rates and ratios shall also accompany the first payroll on which the first apprentice or trainee appears.

Split classifications

For an employee that worked in a split classification, make a separate entry for each classification of work performed, distributing the hours of work to each classification accordingly, and reflecting the rate of pay and gross earnings for each classification. Deductions and net pay may be based upon the total gross amount earned for all classifications.

Hours worked

The payroll should show only the regular and O/T hours worked on one particular project. The employer must show both the daily and total weekly hours for each employee. If an employee performs work at job sites other than the project for which the payroll is prepared, those "other job" hours should not be reported on the payroll. In these cases, employers should list the employee's name, classification, hours for this project only, the rate of pay and gross earnings for this project, and the gross earned for all projects. Deductions and net pay may be based upon the employee's total earnings (for all projects) for the week.

Rate of pay

Employers must show the basic hourly rate of pay for each employee for one particular project. If the wage decision includes a fringe benefit and the employer does not participate in approved fringe benefit programs, the employer must add the fringe benefit rate to the basic hourly rate of pay, and must list the O/T rate if O/T hours were worked.

Piece-work

For any piece-work employees, the employer must compute an effective hourly rate for each employee each week based upon the employee's piece-work earnings for that week. To compute the effective hourly rate, divide the piece-work earnings by the total number of hours worked, including consideration for any O/T hours.

The effective hourly rate must be reflected on the certified payroll. This hourly rate may be no less than the wage rate (including fringe benefits, if any) on the wage decision for the classification of work performed. It does not matter that the effective hourly rate changes from week to week, only that the rate is no less than the rate on the wage decision for the classification of work performed.

Remember, the O/T rate is computed at one and one-half times the basic rate of pay plus any fringe benefits. For example, if the wage decision requires \$10/hour basic plus \$5/hour fringe benefits, the O/T rate would be: $(\$10 \times 1.5) + \$5 = \$20/\text{hour}$.

Gross wages earned

Show the gross amount of wages earned for work performed on a particular project. Note: Employees with work hours and earnings on other projects may show gross wages for a particular project over gross earnings from all projects (e.g., \$425.40/\$764.85) and base deductions and net pay on the "all projects" earnings.

Deductions

Show the amounts of any deductions from the gross earnings. "Other" deductions should be identified (e.g., Savings Account or Loan Repayment). Any voluntary deduction (i.e., not required by law or by an order of a proper authority) must be authorized in writing by the employee or provided for in a collective bargaining (union) agreement. A short note signed by the employee is all that is needed and should accompany the first payroll on which the other deduction appears. The note needs to show the type, amount, and frequency of the deduction. A new deduction authorization is required when any of the aforementioned items change.

MORE INFO

Only one employee authorization is needed for recurring (e.g., weekly) "other" deductions. Written employee authorization is not required for income tax and Social Security deductions.



Net pay

Show the net amount of wages paid.

Statement of Compliance

The Statement of Compliance is the certification. It is located on the reverse side of a standard payroll form (WH-347). Employers must be sure to complete the identifying information at the top, particularly if attaching the Statement of Compliance to an alternate payroll form such as a computer payroll. Also, the employer must check either 4(a) or 4(b) if the wage decision contains a fringe benefit. Checking 4(a) indicates that the employer is paying required fringe benefits to approved plans or programs; and 4(b) indicates that the employer is paying any required fringe benefit amounts directly to the employee by adding the fringe benefit rate to the basic hourly rate of pay. If the employer is paying a portion of the required fringe benefit to programs and the balance directly to the employee, the employer must explain those differences in box 4(c).

Signature

For paper payrolls submitted, the payroll is signed with an original signature in ink. The payroll must be signed by a principal of the firm (owner or officer such as the president, treasurer, or payroll administrator) or by an authorized agent (a person authorized by a principal in writing to sign the payroll reports). Signature authorization (for persons other than a principal) should be submitted with the first payroll signed by such an agent. For paper payrolls, signatures in pencil, signature stamps, Xerox copies, PDFs, and other facsimiles are not acceptable.

MORE INFO

Only one Statement of Compliance is required for each employer's weekly payroll no matter how many pages are needed to report the employee data.





ADDITIONAL WORK CLASSIFICATION AND WAGE RATES

After contract award, if it is determined that additional work classifications are required because the wage decision lacks all the necessary classifications and wage rates, the prime contractor and, if applicable, its subcontractors employing workers in such classifications shall request an additional work classification and propose a wage rate and fringe benefits for such classification on form SF-1444, Request for Authorization of Additional Classification and Rate. The contractor or subcontractor shall make its request for a final decision through the LSS or LCA, as appropriate, to DOL at whd-cbaconformance_incoming@dol.gov. The LSS/LCA shall assist the employer in preparing the request and, if necessary, provide guidance on the policies and procedures involved.

Note: Additional work classifications and wage rates may be requested only after the effective wage decision “lock-in” date. (See DOL Regulations at 29 CFR Part 5 § 5.5(a)(1)(ii).)

Additional Work Classification and Wage Rate Parameters

Signature

Additional work classifications must be signed by DBLS for FHA-insured projects managed by HUD and signed by the LCA contracting officer for projects managed by LCAs, then forwarded to DOL with the applicable wage decision where:

The requested work classification is used in the area of the project by the construction industry;

The work that will be performed by the requested work classification is not performed by a work classification that is already contained within the applicable wage decision;

The proposed wage rate for the requested work classification bears a reasonable relationship to the wage rates on the wage decision; and

The workers that will be employed in the requested work classification (if it is known who the workers are or will be) or the workers’ representatives agree with the proposed wage rate.

General guide

The wage rate and fringe benefits proposed for any classification must be in accordance with the guidance available in All Agency Memorandum 213. The proposed wage rate and fringe benefits should bear a reasonable relationship to the entirety of the rates within the relevant category. There are four basic categories: skilled crafts, laborers, truck drivers, and power equipment operators. Additional classifications proposed for power equipment operators must specify the type(s) of power equipment involved.

Making the Request

Although a request for additional work classification and wage rate may be prompted following an LSS/LCA review, the proposal must originate with the prime contractor/employer that will utilize the work classification. The prime contractor/employer must submit the request in writing. A basic request must identify the contract/project involved, the work classification requested, and the wage rate, including any bona fide fringe benefits proposed. In some cases, it may be necessary for the prime contractor/employer to describe the work that the requested work classification would perform. The prime contractor/employer should use form SF-1444, Request for Authorization of Additional Classification and Rate, to submit the request.

LSS/LCA Review of Request

The LSS/LCA will review the prime contractor/employer's request to determine if it satisfies the approval criteria at 5.12.1.9.2. The LSS/LCA will contact the prime contractor/employer if clarification or additional information is needed to complete the review.

Signing the request, reporting to DOL

If the LSS/LCA review finds that the requested work classifications and wage rate/fringe benefits meet the criteria at 5.12.1.9.2, the LSS/LCA submits the completed SF-1444, related documentation, and the applicable wage decision to the DOL National Office for final decision using DOL's dedicated email address:

whd-cbaconformance_incoming@dol.gov.

Disagreement with the request; referring for DOL decision

If the LSS/LCA review finds that the requested work classification and wage rate/fringe benefits fails to meet the approval criteria or if the parties do not agree on the proper classification or wage rate/fringe benefits for the work described, the LSS/LCA shall prepare an SF-1444 and a written report explaining the results of the review and any issues in dispute among the parties, and shall forward these along with a copy of the applicable wage decision to the DOL National Office for its decision using the same dedicated DOL email address.

DOL decision

DOL regulations permit 30 days for DOL to respond to the SF-1444. DOL will notify the LSS/LCA in writing of its decision.

DOL approval

When DOL approves the requested additional work classification and wage rate/fringe benefits, the LSS/LCA shall provide a copy of the DOL notice of approval to the prime contractor/employer with instructions that the additional work classification and wage rate/fringe benefits must be posted on the job site with the wage decision.



DOL disapproval

When DOL disapproves the requested work classification and wage rate/fringe benefits, DOL will notify the LSS/LCA in writing of the reasons why the request cannot be approved. DOL may also indicate what work classifications/wage rate/fringe benefits could be approved for the work involved if a modified request is submitted.

Notification to the prime contractor/employer

The LSS/LCA will notify the prime contractor/employer in writing of the results of the LSS/LCA review and/or DOL decision and provide a copy of the DOL notice.

Requests for DOL reconsideration

The LSS/LCA, the prime contractor/employer, or other interested parties may request reconsideration of the DOL decision on a requested additional work classification and wage rate/fringe benefits. Such requests must be made in writing accompanied by a full statement of the interested party's views and any supporting wage data or other pertinent information.





SANCTIONS AND RESTITUTION

Introduction

Even in the best of circumstances, things can go wrong. In a Davis-Bacon context, “things going wrong” usually means there’s a difference of opinion or a dispute about whether and to what extent underpayments have occurred. These disputes are usually between the contract administrator and one or more employers (the prime contractor and/or a subcontractor). The dispute may involve something simple such as an additional classification request that is pending before DOL, or something as significant as investigative findings following a complaint of underpayment. This chapter discusses some of the things you might expect, and what you can do to make your views known and to lessen any delays in resolving the problem or issue.

Administrative Review on Labor Standards Disputes

The labor standards clauses in the contract and DOL regulations provide for administrative review of issues where there is a difference of views between the contract administrator and any employer. The most common circumstances include:

Additional classifications and wage rates

Additional classification and wage rate requests are sometimes denied by DOL. An employer that is dissatisfied with the denial can request reconsideration by the DOL Wage and Hour Administrator. The employer may continue to pay the wage rate, as requested, until a final decision is rendered on the matter. When the final decision is known, the employer will be required to pay any additional wages that may be necessary to satisfy the wage rate that is established.

Reconsideration

DOL normally identifies the reasons for denial in its response to the request. Any interested person (e.g., the contract administrator, employer, or representatives of the employees) may request reconsideration of

the decision on the additional classification request.

The request for reconsideration must be made in writing and must thoroughly address the denial reasons identified by DOL. Employer requests for reconsideration should be made through the contract administrator but may be made directly to DOL. (See DOL Regulations 29 CFR § 1.8.) All requests initiated by or made through the contract administrator or HUD must be submitted through HQLS (Headquarters Office Davis-Bacon and Labor Standards).

Administrative Review Board

Any interested party may request a review of the Administrator’s decision on reconsideration by DOL’s Administrative Review Board. DOL regulations 29 CFR Part 7 explain the procedures for such reviews. (See also 29 CFR § 1.9.)

Findings of underpayment

Compliance reviews and other follow-up enforcement actions may result in findings of underpayment. The primary goal in every case and at every step in this process is to reach agreements about who may have been underpaid and how much wage restitution may be due, and to promptly deliver restitution to any underpaid workers. The contract administrator will usually work informally with employers to reach such agreements.

Rulings and interpretations unrelated to findings of underpayment

DOL is the authority for rulings and interpretations unrelated to findings of underpayments. This includes disputes concerning the prevailing wage rates as determined by DOL, DBRA applicability, character of work decisions, and interpretation and application of DOL regulations at 29 CFR Parts 1, 3, and 5. These and other such matters must be referred to the DOL Wage and Hour Administrator for their ruling and/or interpretation per 29 CFR § 5.13. Any request for a ruling or an interpretation from the DOL Administrator via DBLS must be submitted through HQLS with a copy to the local LSS.

Disputes concerning findings of underpayment

Underpayments usually occur when a contractor or subcontractor does not properly pay wages according to the approved wage determination and it has been identified as part of a Davis-Bacon and DBLS enforcement action. There may be other situations that also create underpayments, and they can originate from the employer, prime contractor, or any other interested party. Any underpayment decision by DBLS will include a formal decision letter with a Notice of Right to Appeal.

DOL review

DOL will review the contract administrator's report and the arguments against the findings presented in the hearing request. DOL may affirm or modify the findings based upon the materials presented. You will be notified in writing by DOL of the results of its review. If DOL concludes that violations have occurred, you will be given an opportunity to correct any underpayments or to request a hearing before a DOL ALJ. (See DOL Regulations 29 CFR § 5.11 (b) and 29 CFR Part 6, Rules of Practice for Administrative Proceedings.)

Administrative Review Board

Contractors and/or subcontractors may request a review by the Administrative Review Board of the decision(s) rendered by the DOL ALJ in the administrative hearing process. See DOL regulations 29 CFR Part 7 for more information about this proceeding.

Withholding

The contract administrator shall cause the withholding of payments due to the prime contractor to ensure the payment of wages that are believed to be due and unpaid (e.g., if wage underpayments or other violations are not corrected within 30 days after written notification to the prime contractor). DOL may also direct the withholding of contract payments for alleged wage underpayments. Withholding is serious and is not taken unless warranted. If withholding is deemed necessary, the contractor will be notified in writing. Only the amounts needed to meet the contractor's (and/or subcontractors') liability shall be withheld.



Deposits and Escrows

In some situations, certain labor standards issues are not or cannot be resolved in time to meet project closeout schedules. In order to permit a final closing/closeout to proceed while certain labor issues are outstanding, a deposit account (HUD-administered projects, e.g. multifamily housing-insured and grant programs) or an escrow account (LCA-administered projects, e.g., CDBG, HOME, HOPE VI (Housing Opportunities for People Everywhere)) may be established as a guarantee to ensure the payment of any wages that have been or may be found due to workers that were employed in the construction of the project. Deposit and escrow accounts may also hold fringe benefits payments that are due to plans or programs and/or liquidated damages that are assessed for violations of CWHSSA O/T provisions. The deposit or escrow account is controlled by the contract administrator. When a final decision is rendered, the contract administrator makes disbursements from the account in accordance with the decision. Deposit/escrow accounts are established for one or more of the following reasons:

MORE INFO

Remember, the prime contractor is responsible and will be held liable for any wage restitution that is due to any worker employed in the construction of the project, including workers employed by subcontractors and any lower-tier subcontractors. See 3.2, Responsibilities of the Principal Contractor, and 12.4, Restitution for Underpayment of Wages, in the Agency Guide.

Where the parties have agreed to amounts of wage restitution that are due, but the employer hasn't furnished evidence yet that all the underpaid workers have received their back wages (e.g., unfound workers)

The amount of the deposit is equal to the total gross amount of restitution due to workers lacking payment evidence. As these workers are paid and proper documentation is provided to the contract administrator, amounts corresponding to the documented payments are returned to the depositor. Amounts for any workers who cannot be located are held in the deposit/escrow account for three years and disposed as described in Section 11.4.1 of this Guide;

Sometimes, wage restitution cannot be paid to an affected employee because, for example, the employee has moved and cannot be located. After wage restitution has been paid to all the workers who could be located, the employer must submit a list of any workers who could not be found and paid (unfound workers). See 12.4.6 in the Agency Guide for more information.

Where underpayments are suspected or alleged and an investigation has not yet been completed

The deposit is equal to the amount of wage restitution and any liquidated damages, if applicable, that are estimated to be due. If the final determination of wages due is less than the amount estimated and placed in the escrow account, the escrow will be reduced to the final amount and the difference will be returned to the depositor. If the parties agree to the investigative findings, the amounts due to the workers will be paid by the employer. As these workers are paid and proper



documentation is provided to the contract administrator, the gross amounts corresponding to the documented payments are returned to the depositor;

If the employer is unable to make the payments to the workers (e.g., lacks the funds necessary), the contract administrator may make disbursements directly to the workers in the net amounts calculated by the employer. The amounts withheld from the workers for tax deduction will be returned to the employer as payments to workers are made. The employer shall be responsible for reporting and transmitting withholdings to the appropriate agencies.

If the employer is not cooperating in the resolution, the contract administrator shall make disbursements to the workers in accordance with the schedule of wages due. Amounts for unfound workers will be retained as described in Section 13.4.6 in the Agency Guide.

If the parties do not agree and an administrative hearing is requested, the escrow will be maintained.

MORE INFO

Remember, if you have any questions or need assistance concerning labor standards requirements, help is always available. Contact the contract administrator for the project you're working on or the HUD Field Labor Standards staff in your area.

Where the parties are waiting for the outcome of an administrative hearing that has been or will be requested contesting a final determination of wages due

The deposit shall be equal to the amount of wage restitution and liquidated damages, if applicable, that have been determined due. Once a final decision is rendered, disbursements from the escrow account are made in accordance with the decision.

Administrative Sanctions

Contractors and/or subcontractors that violate the labor standards provisions may face administrative sanctions imposed by HUD and/or DOL.

DOL debarment

Contractors and/or subcontractors that are found by the Secretary of Labor to be in aggravated or willful violation of the labor standards provisions of the DBRA will be ineligible (debarred) to participate in any DBRA or Davis-Bacon Act contracts for up to three years. Debarment includes the contractor or subcontractor and any firm, corporation, partnership, or association in which the contractor or subcontractor has a substantial interest. Debarment proceedings can be recommended by the contract administrator or initiated by DOL. Debarment proceedings are described in DOL regulations 29 CFR § 5.12.

HUD sanctions

HUD sanctions may include Limited Denials of Participation (LDPs), debarments, and suspensions.



Limited Denial of Participation

HUD may issue to the employer an LDP, which prohibits the employer from further participation in HUD programs for a period of up to one year. The LDP is usually effective for the HUD program in which the violation occurred and for the geographic jurisdiction of the issuing HUD Office. HUD regulations concerning LDPs are found at 24 CFR §§ 24.700-24.714.

Debarment and suspensions

In certain circumstances, HUD may initiate its own debarment or suspension proceedings against a contractor and/or subcontractor in connection with improper actions regarding Davis-Bacon obligations. For example, HUD may initiate debarment where a contractor has been convicted for making false statements (such as false statements on certified payrolls or other prevailing wage certifications), or initiate suspension where a contractor has been indicted for making false statements. HUD regulations concerning debarment and suspension are found at 24 CFR Part 24.

Falsification of Certified Payroll Reports

Cases that involve certified payroll falsification may be referred to DOL for its investigation at the outset or referred to DOL for administrative review/hearings or other sanctions.

All referrals suggesting consideration for criminal prosecution must be submitted through the established hierarchy:



States may submit any such recommendation to DOL directly.

MORE INFO

Remember, if you have any questions or need assistance concerning labor standards requirements, help is always available. Contact the contract administrator for the project you're working on or the HUD Field Labor Standards staff in your area.



"General Decision Number: MA20260002 01/02/2026

Superseded General Decision Number: MA20250002

State: Massachusetts

Construction Type: Heavy
HEAVY CONSTRUCTION PROJECTS; AND
MARINE CONSTRUCTION PROJECTS

County: Worcester County in Massachusetts.

HEAVY CONSTRUCTION PROJECTS; AND MARINE CONSTRUCTION PROJECTS

Modification Number	Publication Date
0	01/02/2026

ASBE0006-005 09/01/2024

	Rates	Fringes
Insulator/asbestos worker		
Includes the application		
of all insulating		
materials, protective		
coverings, coating, and		
finishes all types of		
mechanical systems.....	\$ 49.10	36.63
Includes the application		
of all insulating		
materials, protective		
coverings, coating, and		
finishes to all types of		
mechanical systems.....	\$ 37.50	24.35

BOIL0029-001 01/01/2025

	Rates	Fringes
BOILERMAKER.....	\$ 50.62	28.82

BRMA0001-002 08/01/2023

SPRINGFIELD/PITTSFIELD CHAPTER WORCESTER (Warren County)

	Rates	Fringes
Bricklayer, Cement Mason,		
Plasterer & Stonemason.....	\$ 50.81	32.27

BRMA0001-014 08/01/2023

WORCESTER CHAPTER
WORCESTER (Auburn Barre, Blackstone, Berlin, Bolton, Boylston,

the Brookfields, Charlton, Clinton, Douglas, Dudley, Grafton, Hardwick, Holden, Leicester, Mendon, Millbury, Milville, New Braintree, Northboro, Northbridge, Oakham, Oxford, Paxton, Rutland, Shrewbury, Southbridge, Spencer, Sturbridge, Sutton, Upton, Uxbridge, Webster, Westboro, West Boylston, Worcester)

	Rates	Fringes
Bricklayer, Cement Mason, Plasterer & Stonemason.....	\$ 60.26	33.71

BRMA0001-015 08/01/2023		

LOWELL CHAPTER
WORCESTER (Hopedale, Milford, Southboro)

	Rates	Fringes
Bricklayer, Cement Mason, Plasterer & Stonemason.....	\$ 60.26	33.71

BRMA0001-023 08/01/2023		

LOWELL CHAPTER
WORCESTER (Ashburham, Athol, Fitchburg, Gardner, Harvard, Hubbardston, Lancaster, Leominster, Lunenburg, Petersham, Phillipston, Princeton, Royalston, Sterling, Templeton, Westminster, Winchendon)

	Rates	Fringes
Bricklayer, Cement Mason, Plasterer & Stonemason.....	\$ 60.26	33.71

BRMA0003-001 08/01/2024		

	Rates	Fringes
Marble & Tile Finisher.....	\$ 49.32	35.26
Marble, Tile & Terrazzo Workers.....	\$ 64.52	37.51
TERRAZZO FINISHER.....	\$ 63.44	37.33

CARP0056-004 08/01/2024		

	Rates	Fringes
DIVER TENDER.....	\$ 61.70	35.47
DIVER.....	\$ 78.11	35.47

CARP0056-008 08/01/2024		

	Rates	Fringes
FILEDRIVERMAN.....	\$ 49.19	35.47

CARP0336-002 09/01/2025

WORCESTER (Except Gilbertville, Harwick, Warren, West Brookfield)

	Rates	Fringes
Carpenter/Lather.....	\$ 50.10	31.45

CARP0336-007 09/01/2025

WORCESTER (Gilbertville, Hardwick, Warren, West Brookfield)

	Rates	Fringes
Carpenter/Lather.....	\$ 50.10	31.45

CARP1121-004 04/21/2025

	Rates	Fringes
MILLWRIGHT.....	\$ 43.42	33.00

ELEC0096-002 09/07/2025

WORCESTER (Warren)

	Rates	Fringes
ELECTRICIAN.....	\$ 48.16	36.20

ELEC0104-001 09/01/2024

	Rates	Fringes
Line Construction:		
Cableman.....	\$ 58.41	30.19+A
Equipment Operator.....	\$ 49.65	26.72+A
Groundman.....	\$ 32.13	12.70+A
Lineman.....	\$ 58.41	30.19+A

A. PAID HOLIDAYS: New Year's Day; Memorial Day; Independence Day; Labor Day; Thanksgiving Day; Christmas Day and Columbus Day, provided the employee has been employed 5 working days prior to any one of the listed holidays.

ELEV0041-002 01/01/2025

	Rates	Fringes
ELEVATOR MECHANIC.....	\$ 66.41	38.435+a+b

FOOTNOTE:

- a. Vacation: 6%/under 5 years based on regular hourly rate for all hours worked. 8%/over 5 years based on regular hourly rate for all hours worked.
- b. PAID HOLIDAYS: New Year's Day; Memorial Day; Independence Day; Labor Day; Veterans' Day; Thanksgiving Day; the Friday after Thanksgiving Day; and Christmas Day.

 ENGI0004-003 06/01/2025

WORCESTER (Except Athol, Barre, Brookfield, East Brookfield, Hardwick, New Braintree, North Brookfield, Oakham, Petersham, Phillipston, Royalston, Strutbridge, Templeton, Warren, West Brookfield, Winchendon)

	Rates	Fringes
Power equipment operators:		
BUILDING, HEAVY & MARINE		
GROUP 1.....	\$ 48.73	29.25
Group 1.....	\$ 57.83	33.70
GROUP 2.....	\$ 48.23	29.25
Group 2.....	\$ 57.18	33.70
GROUP 3.....	\$ 32.47	29.25
Group 3.....	\$ 37.02	33.70
GROUP 4.....	\$ 39.89	29.25
Group 4.....	\$ 46.52	33.70
GROUP 5.....	\$ 23.08	29.25
Group 5.....	\$ 25.02	33.70
GROUP 6.....	\$ 27.64	29.25
Group 6.....	\$ 30.85	33.70

FOOTNOTE FOR POWER EQUIPMENT OPERATORS:

- A. PAID HOLIDAYS: New Year's Day, Washington's Birthday, Memorial Day, Independence Day, Labor Day, Patriot's Day, Columbus Day, Veteran's Day, Thanksgiving Day, Christmas Day

HOURLY PREMIUM FOR BOOM LENGTHS (Including Jib):

Over 150 ft.	+2.18
Over 185 ft.	+3.84
Over 210 ft.	+5.39
Over 250 ft.	+8.16
Over 295 ft.	+11.29
Over 350 ft.	+13.14

POWER EQUIPMENT OPERATORS CLASSIFICATIONS BUILDING AND HEAVY

CONSTRUCTION

GROUP 1: Power shovel; crane; truck crane; derrick; pile driver; trenching machine; mechanical hoist pavement breaker; cement concrete paver; dragline; hoisting engine; three drum machine; pumpcrete machine; loaders; shovel dozer; front end loader; mucking machine; shaft hoist; steam engine; backhoe; gradall; cable way; fork lift; cherry picker; boring machine; rotary drill; post hole hammer; port hole digger; asphalt plant on job site; concrete batching and/or mixing plant on job site; crusher plant on job site; paving concrete mixer; timber jack

GROUP 2: Sonic or vibratory hammer; grader; scraper; tandem scraper; bulldozer; tractor; mechanic - maintenance; York rake; mulching machine; paving screed machine; stationary steam boiler; paving concrete finishing machine; grout pump; portable steam boiler; portable steam generator; roller; spreader; asphalt paver; locomotives or machines used in place thereof; tamper (self propelled or tractor-draw); cal tracks; ballast regulator; rail anchor machine; switch tamper; tire truck

GROUP 3: Pumps (1-3 grouped); compressor; welding machines (1-3 grouped); generator; sighting plant; heaters (power driven, 1- 5); syphon-pulsometer; concrete mixer; valves controlling permanent plant air steam, conveyor, wellpoint system (operating)

GROUP 4: Assitant engineer (fireman)

GROUP 5: Oiler (other than truck cranes and gradalls)

GROUP 6: Oiler (on truck cranes and gradalls)

POWER EQUIPMENT OPERATORS CLASSIFICATIONS MARINE CONSTRUCTION

GROUP 1: Shovel; crane; truck crane; cherry picker; derrick; pile driver; two or more drum machines; lighters; derrick boats; trenching machines; mechanic hoist pavement breakers; cement concrete pavers; draglines; hoisting engines; pumpcrete machines; elevating graders; shovel dozer; front end loader; backhoe; gradall; cable ways; boring machine; rotary drill; post hole hammer; post hole digger; fork lift; timber jack; asphalt plant (on site); concrete batching and/or mixing plant (on site); crusher plant (on site); paving concrete mixer

GROUP 2: Portable steam boiler; portable steam generator; sonic or vibratory hammer; grader; scraper; tandem scraper; concrete pump; bulldozer; tractor; York rake; mulching machine; roller; spreader; tamper (self-propelled or tractor-drawn); asphalt paver; concrete mixer with side loader; mechanic - maintenance; cal tracks; ballast regulator; switch tamper; rail anchor machine; tire truck

GROUP 3: Pumps (1-3 grouped); comressor; welding machines (1-3 grouped); generator; lighting plant; heaters (power driven 1-5); syphon-pulsometer; concrete mixer; valves controlling permanent plant air or steam; conveyor; well point systems; auger (powered by independent engines and attached to pile drivers); hydraulic saws

GROUP 4: Fireman

GROUP 5: Assistant engineer (other than truck crane and gradall)
 GROUP 6: Assistant engineer (on truck crane and gradall)

 ENGI0098-005 12/01/2024

	Rates	Fringes
Power equipment operators:		
Group 1.....	\$ 42.88	31.04+A
Group 2.....	\$ 42.57	31.04+A
Group 3.....	\$ 42.35	31.04+A
Group 4.....	\$ 39.12	31.04+A
Group 5.....	\$ 38.00	31.04+A
Group 6.....	\$ 36.06	31.04+A
Group 7.....	\$ 54.38	31.04+A
Group 8.....	\$ 44.06	31.04+A
Group 9.....	\$ 44.37	31.04+A
Group 10.....	\$ 46.38	31.04+A
Group 11.....	\$ 47.38	31.04+A
Group 12.....	\$ 48.88	31.04+A
Group 13.....	\$ 49.88	31.04+A
Group 14.....	\$ 50.88	31.04+A
Group 15.....	\$ 52.38	31.04+A

HAZARDOUS WASTE PREMIUM \$2.00

FOOTNOTE FOR POWER EQUIPMENT OPERATORS:

Group 8 and Group 9 are per day wages.

A. Paid Holidays: New year's Day, Washington's Birthday, Memorial Day, Independence Day, Labor Day, Columbus Day, Veterans Day, Thanksgiving Day and Christmas Day

POWER EQUIPMENT OPERATORS CLASSIFICATIONS

Group 1: Shovels; crawlers and truck cranes including all tower; self-propelled hydraulic cranes 10 tons and over; draglines; clam shells; cableways; shaft hoists; mucking machines derricks; backhoes; bulldozers; gradalls; elevating graders; pile drivers; concrete pavers; trenching machines; front end loaders- 5 1/2 cu yds and over; dual drum paver; automatic grader-excavator(C.M.I. or equal); scrapers towing pan or wagon; tandem dozers or push cats(2 units in tandem); shotcrete machine; tunnel boring machine; combination backhoe/loader 3/4 cu yd hoe or over; jet engine dryer; tree shredder; post hole digger; post hole hammer; post extractor; truck mounted concrete pump with boom; roto-mill; Grader; Horizontal Drilling Machine; John Henry Rock Drill and similar equipment.

Group 2: Rotary drill with mounted compressor; compressor house (3 to 6 compressors); rock and earth boring machines (excluding McCarthy and similar drills); front end loaders 4 cu yds to 5 1/2 cu yds); forklifts-7 ft lift and over 3 ton capacity; scraper 21 yds and over (struck load); sonic

hammer console; reclaimers road planer/milling machine; cal tracks; ballast regulators; rail anchor machines; switch tampers, asphalt pavers; mechanic; welder and transfer machine.

Group 3: Combination backhoe/loader up to 3/4 cu yd; scrapers up to 21 cu yd (struck load, self propelled or tractor drawn); tireman; front end loaders up to 4 yds; well drillers; engineer or fireman on high pressure boiler; self-loading batch plant; well point operators electric pumps used in well point system; pumps, 16 inches and over (total discharge); compressor, one or two 900 cu ft and over; powered grease truck; tunnel locomotives and dingys; grout pumps; hydraulic jacks; boom truck; hydraulic cranes-up to 10 ton.

Group 4: Asphalt rollers; self-powered rollers and compactors; tractor without blade drawing sheepsfoot roller; rubber tire roller; vibratory roller or other type of compactors including machines for pulverizing and aerating soil; york rake.

Group 5: Hoists; conveyors; power pavement breakers; self-powered concrete pavement finishing machines; two bag mixers with skip; McCarthy and similar drills; batch plants (not self loading); bulk cement plants; self-propelled material spreaders; three or more 10 KW light plants; 30 KW or more generators; power broom.

Group 6: Compressor (one or two) 315 cu ft to 900 cu ft; pumps 4 inches to 16 inches (total discharge).

Group 7: Compressors up to 315 cu ft; small mixers with skip; pumps up to 4 inches; power heaters; oiler; A-frame trucks; forklifts-up to 7 ft. lift and up to 3 ton capacity; hydro broom; stud welder.

Group 8: Truck crane crews

Group 9: Oiler

Group 10: Master Mechanic

Group 11: Boom lengths over 150 feet including jib

Group 12: Boom lengths over 200 feet including jib

Group 13: Boom lengths over 250 feet including jib

Group 14: Boom lengths over 300 feet including jib

Group 15: Boom lengths over 350 feet including jib

IRON0007-012 09/16/2025

	Rates	Fringes
IRONWORKER.....	\$ 57.57	37.67

LABO0022-001 12/02/2024

	Rates	Fringes
Laborers: (HEAVY CONSTRUCTION)		
GROUP 1.....	\$ 38.95	29.70
GROUP 2.....	\$ 39.20	29.70

GROUP 3.....	\$ 39.70	29.70
GROUP 4.....	\$ 39.95	29.70
GROUP 5.....	\$ 39.70	29.70
GROUP 6.....	\$ 40.95	29.70

LABORERS CLASSIFICATIONS

GROUP 1: Laborers; carpenter tenders; cement finisher tenders, plasterer tenders

GROUP 2: Asphalt raker; fence and guard rail erector; laser beam operator; mason tender; pipelayer; pneumatic drill operator; pneumatic tool operator; wagon drill operator, jack hammer operator, pavement breaker, carbide core drilling machine, chain saw operator, barco type jumping tampers, concrete pump, motorized mortar mixer, ride-on-motorized buggy

GROUP 3: Air track operator; block paver; rammer; curb setter, hydraulic and similar self powered drills

GROUP 4: Blaster; powderman

GROUP 5: Flagger

GROUP 6: Asbestos Abatement; Toxic and Hazardous Waste Laborers

LABO0022-003 12/01/2024

	Rates	Fringes
Plasterer tender		
BARNSTABLE, BRISTOL, DUKES, ESSEX, NANTUCKET, MIDDLESEX (with the exception of Arlington, Belmont, Burlington, Cambridge, Everett, Malden, Medford, Melrose, Reading, Somerville, Stoneham, Wakefield, Winchester, Winthrop and Woburn); NORFOLK (with the exception of Brookline Dedham and Milton) COUNTIES.	\$ 38.95	29.70
SUFFOLK COUNTY (Boston, Chelsea, Revere, Winthrop, Deer Island, Nut Island); MIDDLESEX COUNTY (Arlington, Belmont, Burlington, Cambridge, Everett, Malden, Medford,		

Melrose, Reading,
Somerville, Stoneham,
Wakefield, Winchester,
Winthrop and Woburn only);
NORFOLK COUNTY (Brookline,
Dedham, and Milton only).....\$ 46.20 29.70

LABO0022-013 12/01/2024

	Rates	Fringes
Laborers:		
(FREE AIR OPERATION):		
SHIELD DRIVEN AND LINER		
PLATE IN FREE AIR)		
GROUP 1.....	\$ 50.50	29.70
GROUP 2.....	\$ 50.50	29.70
(OPEN AIR CASSONS,		
UNDERPINNING AND TEST		
BORING INDUSTRIES):		
TEST BORING & WELL DRILLING		
Driller.....	\$ 50.20	29.70
Laborer.....	\$ 46.20	29.70
(OPEN AIR CASSONS,		
UNDERPINNING AND TEST		
BORING INDUSTRIES):		
OPEN AIR CASSON,		
UNDERPINNING WORK & BORING		
CREW		
Bottom man.....	\$ 47.35	29.70
Laborers; Top man.....	\$ 46.20	29.70
(TUNNELS, CAISSON &		
CYLINDER WORK IN		
COMPRESSED AIR)		
GROUP 1.....	\$ 47.95	29.70
GROUP 2.....	\$ 58.43	29.70
GROUP 3.....	\$ 58.43	29.70
GROUP 4.....	\$ 58.43	29.70
GROUP 5.....	\$ 58.43	29.70
GROUP 6.....	\$ 58.43	29.70
CLEANING CONCRETE AND		
CAULKING TUNNEL (Both New		
& Existing)		
GROUP 1.....	\$ 50.50	29.70
GROUP 2.....	\$ 50.50	29.70
ROCK SHAFT, CONCRETE		
LINING OF SAME AND TUNNEL		
IN FREE AIR		
GROUP 1.....	\$ 47.95	29.70
GROUP 2.....	\$ 50.50	29.70
GROUP 3.....	\$ 50.50	29.70
GROUP 4.....	\$ 50.50	29.70

GROUP 5.....\$ 52.50 29.70

LABORERS CLASSIFICATIONS for TUNNELS, CAISSON & CYLINDER WORK
IN COMPRESSED AIR

GROUP 1: Powder watchman; Top man on iron bolt; change house
attendant

GROUP 2: Brakeman; trackman; groutman; tunnel laborer;
outside lock tender; lock tender; guage tender

GROUP 3: Motorman, miner

GROUP 4: Blaster

GROUP 5: Mucking machine operator

GROUP 6: Hazardous Waste work within the ""HOT"" zone. (A
premium of two dollars \$2.00 per hour over the basic wage
rate.

LABORERS CLASSIFICATIONS for (FREE AIR OPERATION): SHIELD
DRIVEN AND LINER PLATE IN FREE AIR

GROUP 1: Miner; miner welder; conveyor operator; motorman;
mucking machine operator; nozzle man; grout man-; pumps,
shaft and tunnel steel and rodman; shield and erector arm
operators, mole nipper, outside motorman, burner, TBM
operator, safety miner; laborer topside; heading motormen;
erecting operators; top signal men

GROUP 2: Brakeman; trackman

LABORERS CLASSIFICATIONS FOR CLEANING CONCRETE AND CAULKING
TUNNEL (Both New & Existing)

GROUP 1: Concrete workers; strippers and form movers (wood &
steel), cement finisher

GROUP 2: Form erector (wood & steel and all accessories)

LABORERS CLASSIFICATIONS for ROCK SHAFT, CONCRETE LINING OF
SAME AND TUNNE IN FREE AIR

GROUP 1: Change house attendants

GROUP 2: Laborers, topside, bottom men (when heading is 50
ft. from shaft) and all other laborers

GROUP 3: Brakeman; trackman; tunnel laborers; shaft laborers

GROUP 4: Miner; cage tender; bellman

GROUP 5: Hazardous Waste work within the ""HOT"" zone. (A premium of two dollars \$2.00 per hour over the basic wage rate)

FOOTNOTE FOR LABORERS:

A. PAID HOLIDAYS: New Year's Day, Washington's Birthday, Patriot's Day, Memorial Day, Independence Day, Labor Day, Columbus Day, Veteran's Day, Thanksgiving Day, and Christmas Day

LABO1421-003 12/02/2024

	Rates	Fringes
Laborers: (WRECKING)		
Group 1.....	\$ 46.25	29.70
Group 2.....	\$ 47.00	29.70
Group 3.....	\$ 47.25	29.70
Group 4.....	\$ 42.25	29.70
Group 5.....	\$ 45.35	29.70
Group 6.....	\$ 46.25	29.70

Group 1: Adzeman, Wrecking Laborer.

Group 2: Burners, Jackhammers.

Group 3: Small Backhoes, Loaders on tracks, Bobcat Type Loaders, Hydraulic ""Brock"" Type Hammer Operators, Concrete Cutting Saws.

Group 4: Yardman (Salvage Yard Only).

Group 5: Yardman, Burners, Sawyers.

Group 6: Asbestos, Lead Paint, Toxic and Hazardous Waste.

PAIN0035-006 07/01/2024

	Rates	Fringes
PAINTER		
NEW CONSTRUCTION:		
Bridge.....	\$ 56.76	36.00
Brush, Taper.....	\$ 46.26	36.00
Spray, Sandblast.....	\$ 47.66	36.00
REPAINT		
Bridge.....	\$ 44.32	36.00
Brush, Taper.....	\$ 44.32	36.00
Spray, Sandblast.....	\$ 45.72	36.00

PAIN0035-021 07/01/2024

	Rates	Fringes
GLAZIER.....	\$ 46.26	36.00

 PLUM0004-002 09/01/2025

WORCESTER (Except Hopedale and Southboro)

	Rates	Fringes
Plumbers and Pipefitters.....	\$ 55.00	31.57

 PLUM0012-002 03/02/2025

WORCESTER (Hopedale and Southboro)

	Rates	Fringes
PLUMBER.....	\$ 69.84	36.43

 ROOF0033-001 08/01/2025

	Rates	Fringes
Roofers: All Tear-off and/or removal of any types of roofing and all spudding, sweeping, vacuuming and/or cleanup of any and all areas of any type where a roof is to be relaid.....	\$ 53.53	35.69

 SFMA0669-002 04/01/2025

	Rates	Fringes
SPRINKLER FITTER.....	\$ 53.25	29.75

 SHEE0017-004 04/01/2025

WORCESTER (Harvard, Lancaster)

	Rates	Fringes
Sheet metal worker.....	\$ 60.00	48.78

 SHEE0063-002 07/01/2025

WORCESTER (Except Harvard & Lancaster)

Rates	Fringes
-------	---------

Sheet metal worker.....\$ 43.48 36.46

TEAM0379-003 06/01/2025

	Rates	Fringes
Truck drivers:		
Group 1.....	\$ 40.78	37.35+a+b
Group 2.....	\$ 40.95	37.35+a+b
Group 3.....	\$ 41.02	37.35+a+b
Group 4.....	\$ 41.14	37.35+a+b
Group 5.....	\$ 41.24	37.35+a+b
Group 6.....	\$ 41.53	37.35+a+b
Group 7.....	\$ 41.82	37.35+a+b

TRUCK DRIVERS CLASSIFICATIONS

Group 1: Station wagons; panel trucks; and pickup trucks

Group 2: Two axle equipment; & forklift operator

Group 3: Three axle equipment and tireman

Group 4: Four and Five Axle equipment

Group 5: Specialized earth moving equipment under 35 tons
other than conventional type trucks; low bed; vachual;
mechanics, paving restoration equipment

Group 6: Specialized earth moving equipment over 35 tons

Group 7: Trailers for earth moving equipment (double hookup)

POWER TRUCKS \$.25 DIFFERENTIAL BY AXLE TUNNEL WORK
(UNDERGROUND ONLY) \$.40 DIFFERENTIAL BY AXLE HAZARDOUS
MATERIALS (In Hot Zone Only) \$2.00 premium

FOOTNOTES: A. PAID HOLIDAYS: New Year's Day, Washington's
Birthday, Memorial Day, Independence Day, Labor Day,
Patriot's Day, Columbus Day, Veteran's Day, Thanksgiving
Day, & Christmas Day

B. PAID VACATION: Employees with 4 months to 1 year of
service receive 1/2 day's pay per month; 1 week vacation
for 1 - 5 years of service; 2 weeks vacation for 5 - 10
years of service; and 3 weeks vacation for more than 10
years of service

WELDERS - Receive rate prescribed for craft performing
operation to which welding is incidental.

=====

Note: Executive Order (EO) 13706, Establishing Paid Sick Leave for Federal Contractors applies to all contracts subject to the Davis-Bacon Act for which the contract is awarded (and any solicitation was issued) on or after January 1, 2017. If this contract is covered by the EO, the contractor must provide employees with 1 hour of paid sick leave for every 30 hours they work, up to 56 hours of paid sick leave each year. Employees must be permitted to use paid sick leave for their own illness, injury or other health-related needs, including preventive care; to assist a family member (or person who is like family to the employee) who is ill, injured, or has other health-related needs, including preventive care; or for reasons resulting from, or to assist a family member (or person who is like family to the employee) who is a victim of, domestic violence, sexual assault, or stalking. Additional information on contractor requirements and worker protections under the EO is available at <https://www.dol.gov/agencies/whd/government-contracts>.

Note: Executive Order 13658 generally applies to contracts subject to the Davis-Bacon Act that were awarded on or between January 1, 2015 and January 29, 2022, and that have not been renewed or extended on or after January 30, 2022. Executive Order 13658 does not apply to contracts subject only to the Davis-Bacon Related Acts regardless of when they were awarded. If a contract is subject to Executive Order 13658, the contractor must pay all covered workers at least \$13.30 per hour (or the applicable wage rate listed on this wage determination, if it is higher) for all hours spent performing on the contract in 2025. The applicable Executive Order minimum wage rate will be adjusted annually. Additional information on contractor requirements and worker protections under Executive Order 13658 is available at www.dol.gov/whd/govcontracts.

Unlisted classifications needed for work not included within the scope of the classifications listed may be added after award only as provided in the labor standards contract clauses (29CFR 5.5 (a) (1) (iii)).

The body of each wage determination lists the classifications and wage rates that have been found to be prevailing for the type(s) of construction and geographic area covered by the wage determination. The classifications are listed in alphabetical order under rate identifiers indicating whether the particular rate is a union rate (current union negotiated rate), a survey rate, a weighted union average rate, a state adopted rate, or a supplemental classification rate.

Union Rate Identifiers

A four-letter identifier beginning with characters other than ""SU"", ""UAVG"", ?SA?, or ?SC? denotes that a union rate was prevailing for that classification in the survey. Example: PLUM0198-005 07/01/2024. PLUM is an identifier of the union whose collectively bargained rate prevailed in the survey for this classification, which in this example would be Plumbers. 0198 indicates the local union number or district council number where applicable, i.e., Plumbers Local 0198. The next number, 005 in the example, is an internal number used in processing the wage determination. The date, 07/01/2024 in the example, is the effective date of the most current negotiated rate.

Union prevailing wage rates are updated to reflect all changes over time that are reported to WHD in the rates in the collective bargaining agreement (CBA) governing the classification.

Union Average Rate Identifiers

The UAVG identifier indicates that no single rate prevailed for those classifications, but that 100% of the data reported for the classifications reflected union rates. EXAMPLE: UAVG-OH-0010 01/01/2024. UAVG indicates that the rate is a weighted union average rate. OH indicates the State of Ohio. The next number, 0010 in the example, is an internal number used in producing the wage determination. The date, 01/01/2024 in the example, indicates the date the wage determination was updated to reflect the most current union average rate.

A UAVG rate will be updated once a year, usually in January, to reflect a weighted average of the current rates in the collective bargaining agreements on which the rate is based.

Survey Rate Identifiers

The ""SU"" identifier indicates that either a single non-union rate prevailed (as defined in 29 CFR 1.2) for this classification in the survey or that the rate was derived by computing a weighted average rate based on all the rates reported in the survey for that classification. As a weighted average rate includes all rates reported in the survey, it may include both union and non-union rates. Example: SUFL2022-007 6/27/2024. SU indicates the rate is a single non-union prevailing rate or a weighted average of survey data for that classification. FL indicates the State of Florida. 2022 is the year of the survey on which these classifications and rates are based. The next number, 007 in the example, is an internal number used in producing the wage determination. The date, 6/27/2024 in the example, indicates the survey completion date for the classifications and rates under that identifier.

?SU? wage rates typically remain in effect until a new survey is conducted. However, the Wage and Hour Division (WHD) has the discretion to update such rates under 29 CFR 1.6(c)(1).

State Adopted Rate Identifiers

The ""SA"" identifier indicates that the classifications and prevailing wage rates set by a state (or local) government were adopted under 29 C.F.R 1.3(g)-(h). Example: SAME2023-007 01/03/2024. SA reflects that the rates are state adopted. ME refers to the State of Maine. 2023 is the year during which the state completed the survey on which the listed classifications and rates are based. The next number, 007 in the example, is an internal number used in producing the wage determination. The date, 01/03/2024 in the example, reflects the date on which the classifications and rates under the ?SA? identifier took effect under state law in the state from which the rates were adopted.

WAGE DETERMINATION APPEALS PROCESS

1) Has there been an initial decision in the matter? This can be:

- a) a survey underlying a wage determination
- b) an existing published wage determination
- c) an initial WHD letter setting forth a position on a wage determination matter
- d) an initial conformance (additional classification and rate) determination

On survey related matters, initial contact, including requests for summaries of surveys, should be directed to the WHD Branch of Wage Surveys. Requests can be submitted via email to davisbaconinfo@dol.gov or by mail to:

Branch of Wage Surveys
Wage and Hour Division
U.S. Department of Labor
200 Constitution Avenue, N.W.
Washington, DC 20210

Regarding any other wage determination matter such as conformance decisions, requests for initial decisions should be directed to the WHD Branch of Construction Wage Determinations. Requests can be submitted via email to BCWD-Office@dol.gov or by mail to:

Branch of Construction Wage Determinations
Wage and Hour Division
U.S. Department of Labor
200 Constitution Avenue, N.W.

Washington, DC 20210

2) If an initial decision has been issued, then any interested party (those affected by the action) that disagrees with the decision can request review and reconsideration from the Wage and Hour Administrator (See 29 CFR Part 1.8 and 29 CFR Part 7). Requests for review and reconsideration can be submitted via email to dba.reconsideration@dol.gov or by mail to:

Wage and Hour Administrator
U.S. Department of Labor
200 Constitution Avenue, N.W.
Washington, DC 20210

The request should be accompanied by a full statement of the interested party's position and any information (wage payment data, project description, area practice material, etc.) that the requestor considers relevant to the issue.

3) If the decision of the Administrator is not favorable, an interested party may appeal directly to the Administrative Review Board (formerly the Wage Appeals Board). Write to:

Administrative Review Board
U.S. Department of Labor
200 Constitution Avenue, N.W.
Washington, DC 20210.

=====

END OF GENERAL DECISION

"