



# STRUCTURAL UPGRADES RIGGING GRID COVER SHEET

Issue for Bid - Worcester, MA - 12/10/2025

PACKAGE CODES:	
<div></div>	= NOT ISSUED
<div></div>	= FOR REFERENCE
<div></div>	= FOR CONSTRUCTION

SHEET INDEX		
NO	NAME	ISSUE FOR BID
GENERAL		
TX-0	COVER SHEET	<div></div>
1		
STRUCTURAL		
SD-1	GENERAL NOTES	<div></div>
SD-2	RIGGING GUIDELINE PLAN	<div></div>
SD-3	FALL ARREST PLAN	<div></div>
SD-1	BOTTOM CHORD OVERALL PLAN	<div></div>
SD-2	RIGGING GRID OVERALL PLAN	<div></div>
SD-3	TOP CHORD OVERALL PLAN	<div></div>
SD-1	TRUSS ELEVATIONS	<div></div>
SD-1	STEEL DETAILS	<div></div>
SD-2	STEEL DETAILS	<div></div>
SD-1	DEMO - BOTTOM CHORD OVERALL PLAN	<div></div>
10		
11		

**POPULOUS**

Project Number: 23.5724

architect  
**Populous**  
294 Washington Street, Suite 706  
Boston, MA 02108  
857.415.3642

structural engineer  
**Thornton Tomasetti**  
101 Arch Street, Suite 1600  
Boston, MA 02110  
617.250.4100

MEP/FP engineer  
**Vanderweil**  
274 Summer Street  
Boston, MA 02210  
617.423.7423

- ☐ Civil

☐ Landscape

☒ Structural

☐ Life Safety

☐ Architecture
- ☐ Plumbing

☐ Mechanical

☐ Electrical

☐ Fire Alarm

☐ Fire Protection
- ☐ Technology

☐ Audio Visual

☐ Food Service MEP



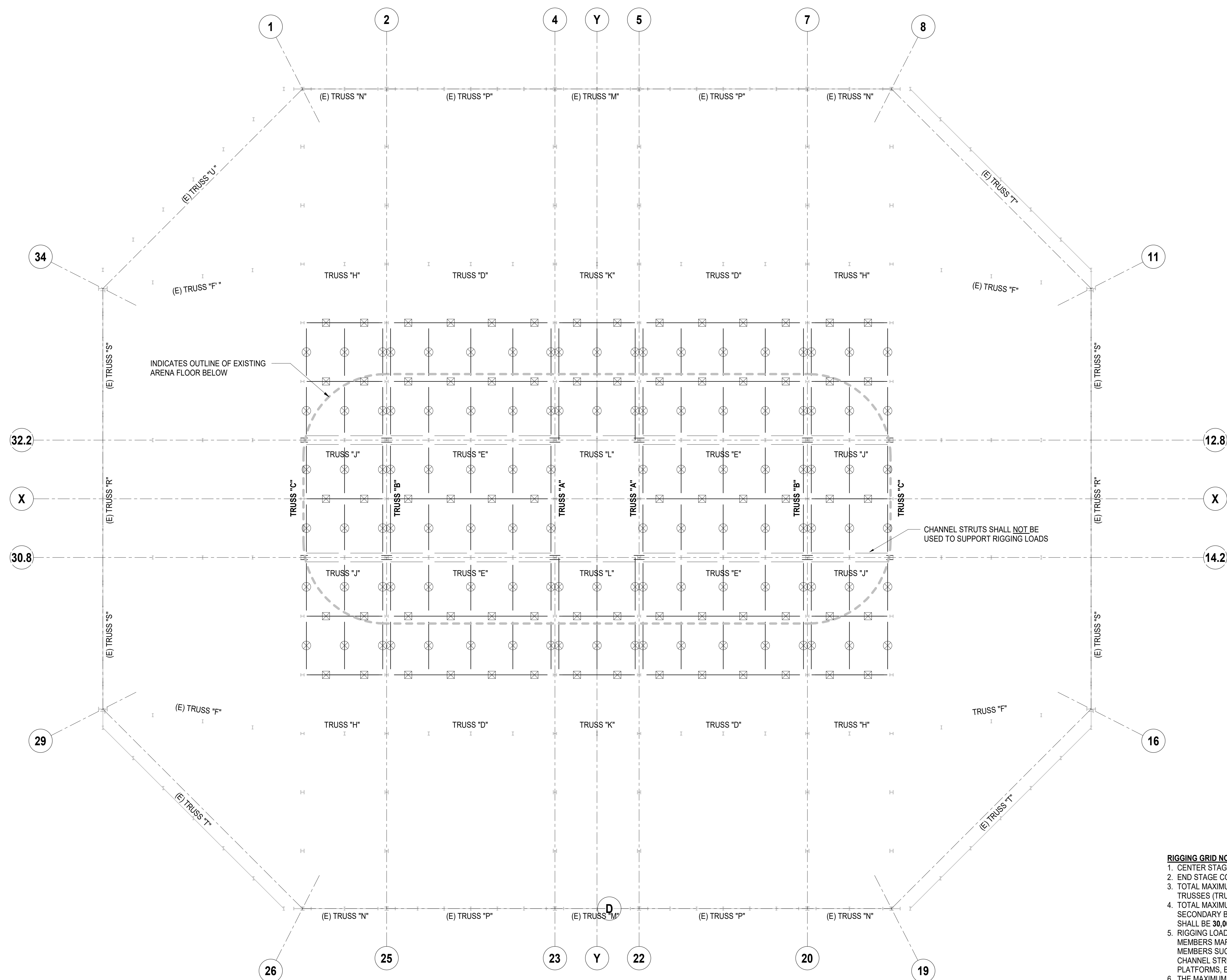

☐ Food Service

☐ Graphics & Signage





**RIGGING GRID NOTES:**

1. CENTER STAGE CONFIGURATION - **120,000 LB** TOTAL RIGGING CAPACITY
2. END STAGE CONFIGURATION - **120,000 LB** TOTAL RIGGING CAPACITY
3. TOTAL MAXIMUM ALLOWABLE RIGGING LOAD TRIBUTARY TO PRIMARY TRUSSES ("TRUSSES "A," "B" AND "C") SHALL BE **60,000 LBS.**
4. TOTAL MAXIMUM ALLOWABLE RIGGING LOAD TRIBUTARY TO SECONDARY BRACING TRUSSES ("TRUSSES "D," "E," "H," "J," "K" AND "L") SHALL BE **30,000 LBS.**
5. RIGGING LOADS WILL BE APPLIED ONLY TO RIGGING GRID LEVEL MEMBERS MARKED  OR  ON THE RIGGING LOAD PLAN. NO OTHER MEMBERS SUCH AS TRUSS BOTTOM CHORDS, TRUSS DIAGONALS, CHANNEL STRUTS, BRACING MEMBERS, ROOF BEAMS, CATWALKS OR PLATFORMS, ETC. SHALL BE USED TO SUSPEND RIGGING LOADS.
6. THE MAXIMUM T/OB ON ANY BEAM SPAN SECTION DESIGNATED WITH  SHALL BE **5,000 LBS.** THE LOAD MAY BE APPLIED AS A SINGLE POINT LOAD OR DISTRIBUTED IN ANY MANNER ALONG THE SPAN. THE MAXIMUM ANGLE FROM VERTICAL THAT A LOAD MAY BE APPLIED IS **45°.**
7. THE MAXIMUM T/OB ON ANY BEAM SPAN SECTION DESIGNATED WITH  SHALL BE **5,000 LBS.** THE LOAD MAY BE APPLIED AS A SINGLE POINT LOAD OR DISTRIBUTED IN ANY MANNER ALONG THE SPAN. THE LOAD MAY BE APPLIED AS A **DEAD HANG ONLY.**

# 1 RIGGING GUIDELINE PLAN

SCALE: 1/16" = 1'-0"

SCALE: 1/16" = 1'-0"

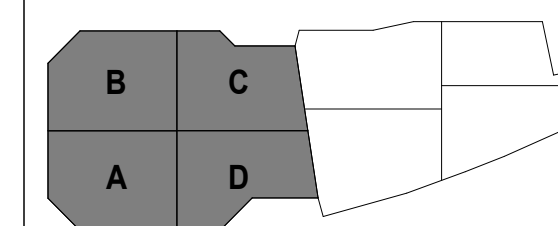
[illegible]

PROJECT NAME

### DCU Center Structural Upgrades - Rigging Grid

ISSUED NAME

ISSUED DATE

12/10/2025	POPULOUS
------------	----------

PROJECT NUMBER	PAPER SIZE
Q22077.00	E1

SHEET NAME

**RIGGING GUIDELINE PLAN**

SHEET NUMBER

S0-2





PROJECT NAME	
DCU Center Structural Upgrades - Rigging Grid	
ISSUED NAME	
ISSUED DATE	ISSUED BY
12/10/2025	POPLOUS
PROJECT NUMBER	PAPER SIZE
Q22077.00	E1
SHEET NAME	
FALL ARREST PLAN	
SHEET NUMBER	
S0-3	

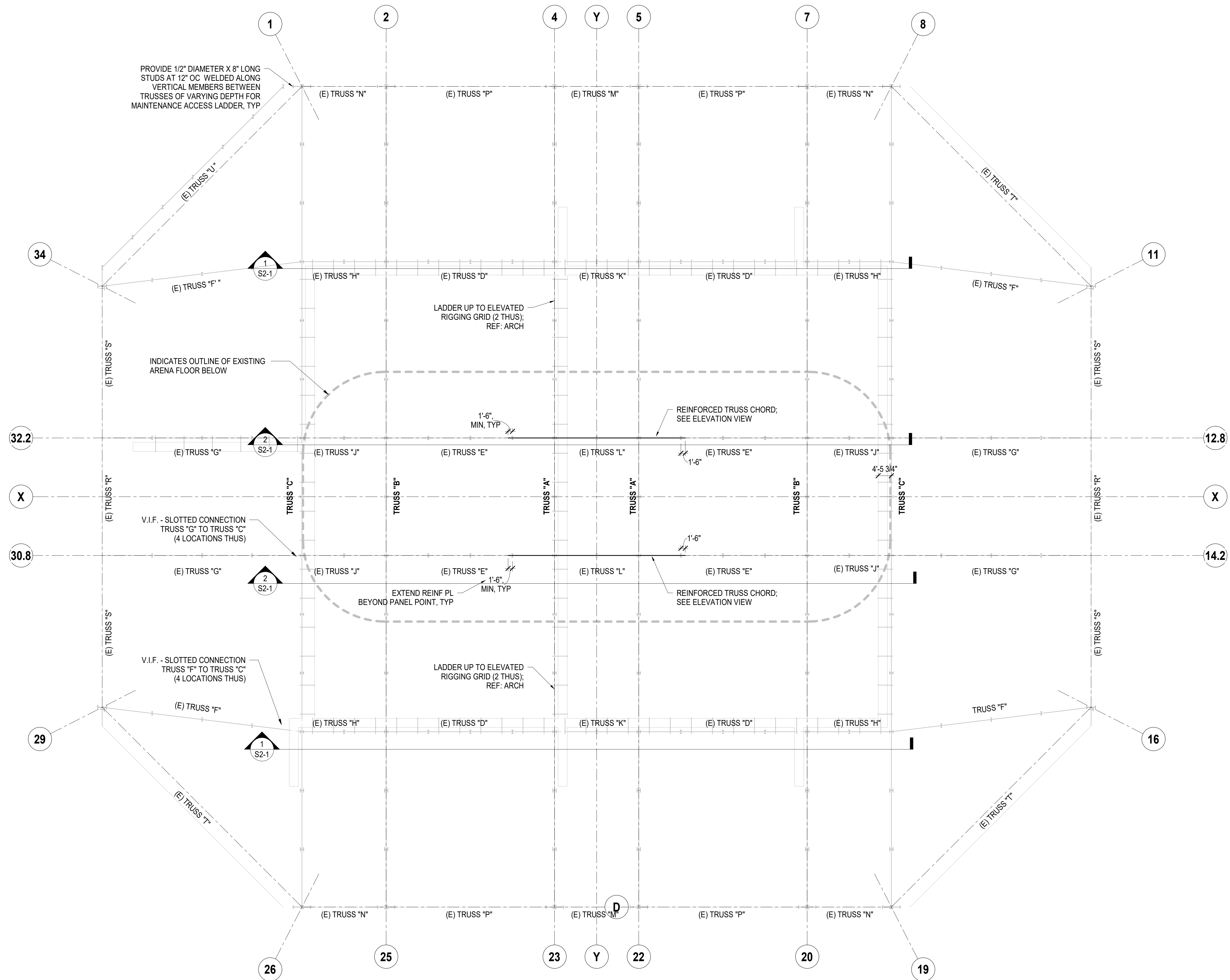

NOTE:  
(E) = EXISTING

**1 BOTTOM CHORD/CATWALK LEVEL**  
SCALE: 1/16" = 1'-0"

SCALE: 1/16" = 1'-0"

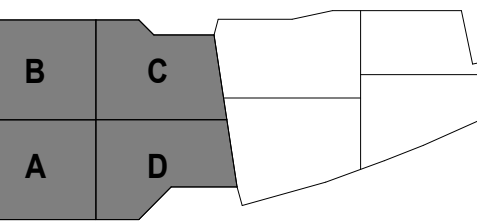
[illegible]

**CU Center Structural  
pgrades - Rigging Grid**

\_\_\_\_\_  
SIGNED NAME

ISSUED DATE	ISSUED BY
2/10/2025	POPULOUS
PROJECT NUMBER	PAPER SIZE
22077.00	E1

PROJECT NAME

**BOTTOM CHORD**

**OVERALL PLAN**

SHEET NUMBER

**1-1**

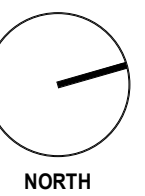



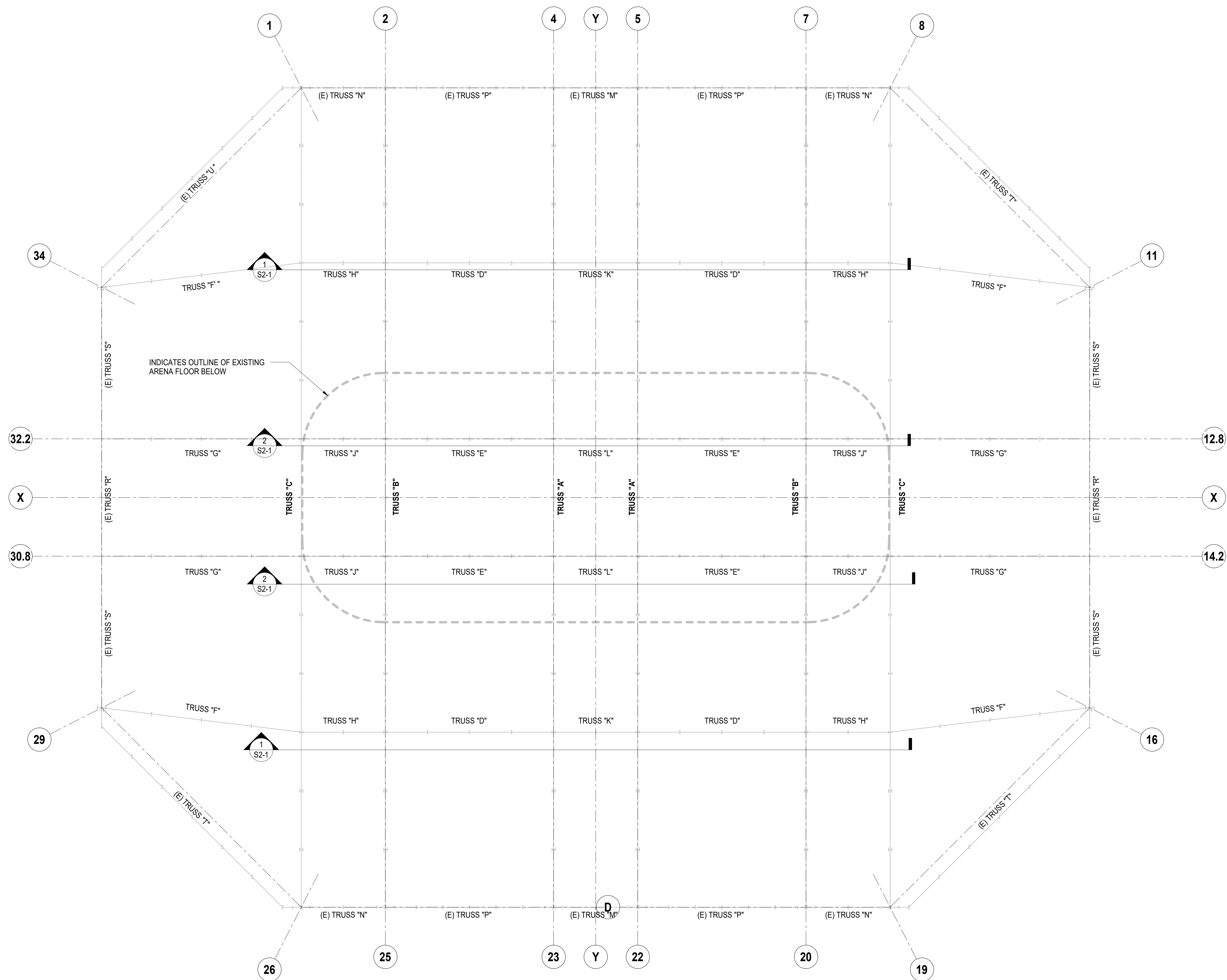

**1 TOP CHORD LEVEL**  
SCALE: 1/16" = 1'-0"

SCALE: 1/16" = 1'-0'

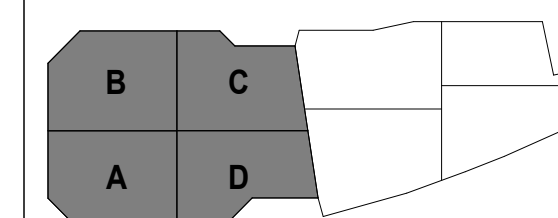
[illegible]

# DCU Center Structural Upgrades - Rigging Grid

ISSUED NAME

ISSUED DATE	ISSUED BY
<b>12/10/2025</b>	<b>POPULOUS</b>
PROJECT NUMBER	PAPER SIZE
<b>Q22077.00</b>	<b>E1</b>

SHEET NAME

**TOP CHORD OVERALL  
PLAN**

SHEET NUMBER  
**S1-3**



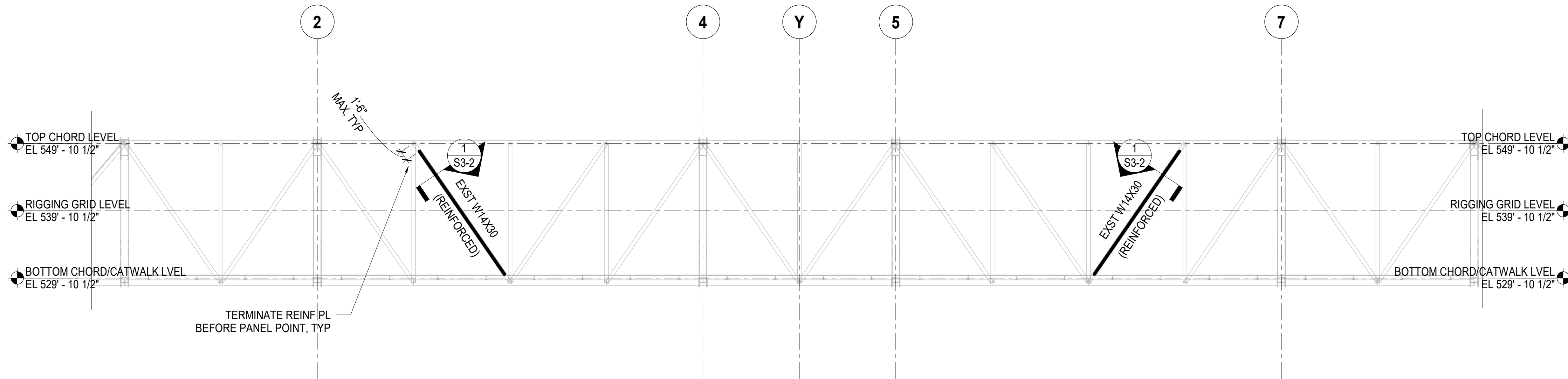

**NOTE:** THE TOP OF EXISTING CONCRETE FLOOR AT EVENT LEVEL IS AT EL 463' - 0"

# 1 TRUSS "D" REINFORCEMENT ELEVATION

SCALE: 1" = 10'-0"

SCALE: 1" = 10'-0"

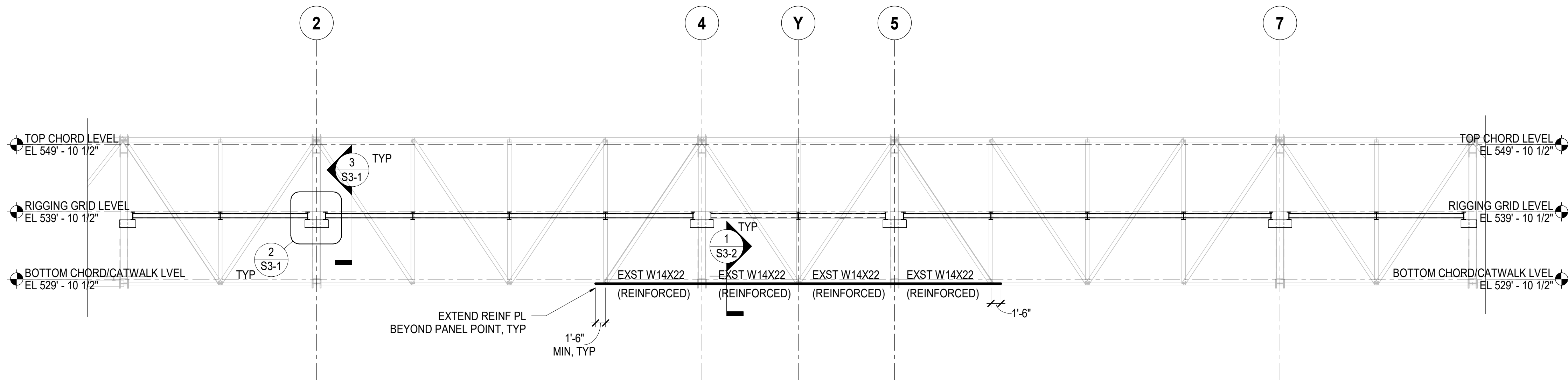

**NOTE:** THE TOP OF EXISTING CONCRETE FLOOR AT EVENT LEVEL IS AT EL 463' - 0"

**2 TRUSS "E" AND "L" REINFORCEMENT ELEVATION**  
SCALE: 1" = 10'-0"

SCALE: 1" = 10'-0"

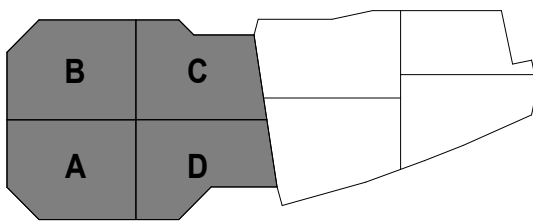
[illegible]

PROJECT NAME

## DCU Center Structural Upgrades - Rigging Grid

ISSUED NAME

ISSUED DATE	ISSUED BY
<b>12/10/2025</b>	<b>POPULOUS</b>
PROJECT NUMBER	PAPER SIZE
<b>Q22077.00</b>	<b>E1</b>

SHEET NAME

**TRUSS ELEVATIONS**

SHEET NUMBER

**S2-1**



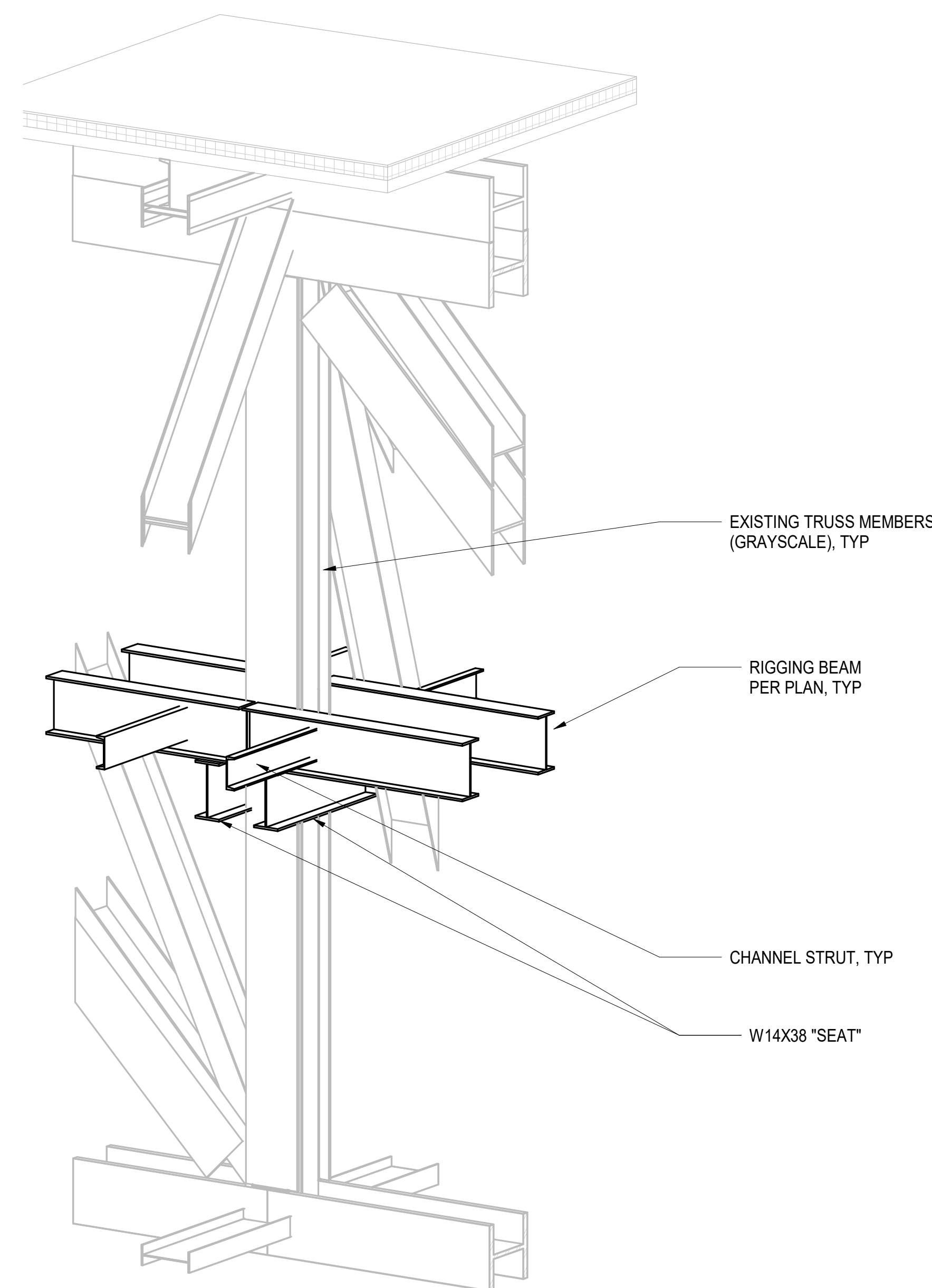

### 1 RIGGING BEAMS TO EXST PRIMARY TRUSS - ISOMETRIC

SCALE:

- NOTES:
1. 3/4" DIA A325-N BOLTS
  2. MIN 1 1/2" EDGE DISTANCE, TYP UON
  3. GRADE 50 PL
  4. STD HOLES IN BEAM, SSL HOLES IN PLATE
  5. SETBACK = 3/4" MAX
  6.  $V_u = 10$  KIPS,  $H_u = 5$  KIPS (FACTORED)

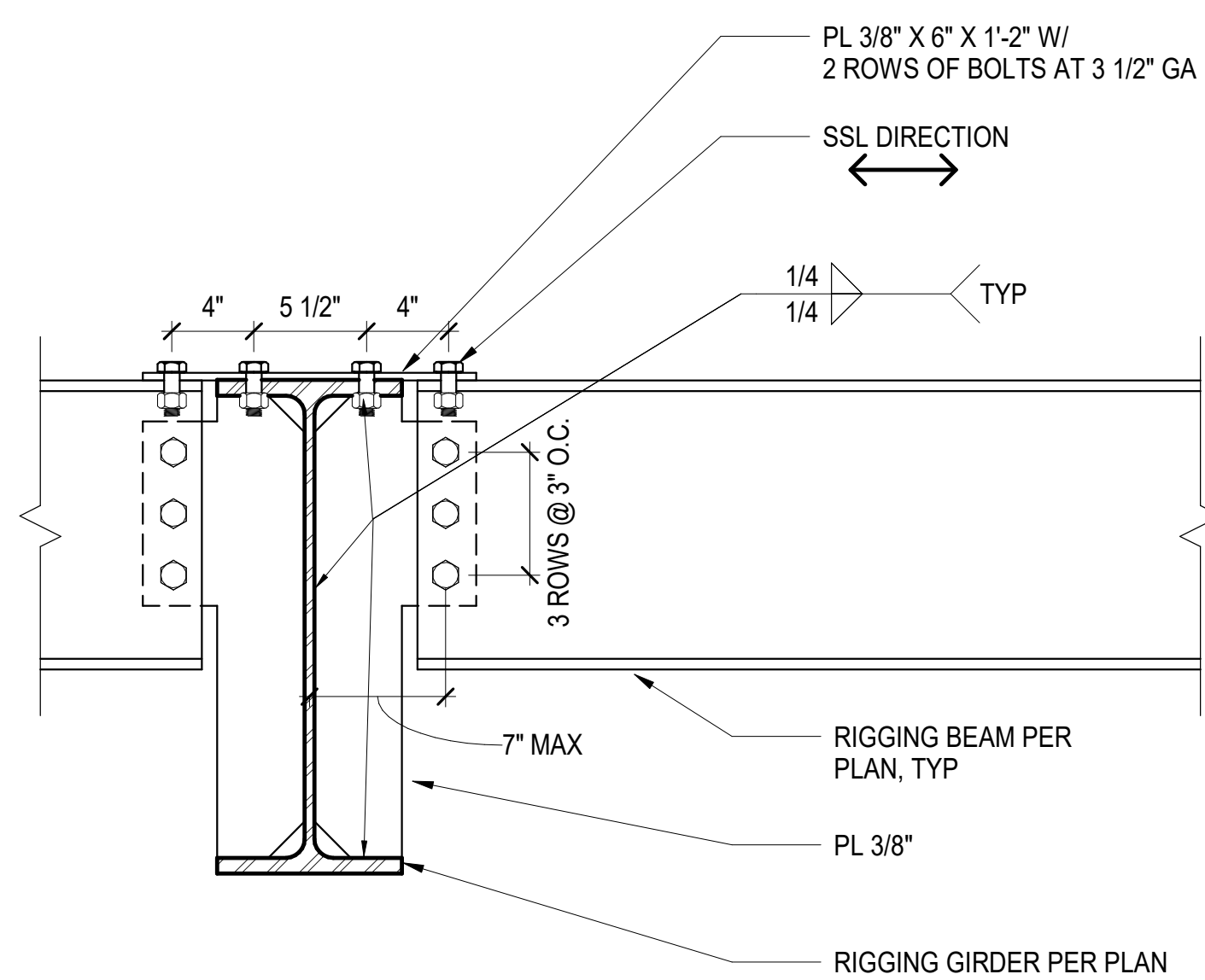

#### 4 RIGGING BEAM TO RIGGING GIRDER

SCALE: 1 1/2" = 1'-0"

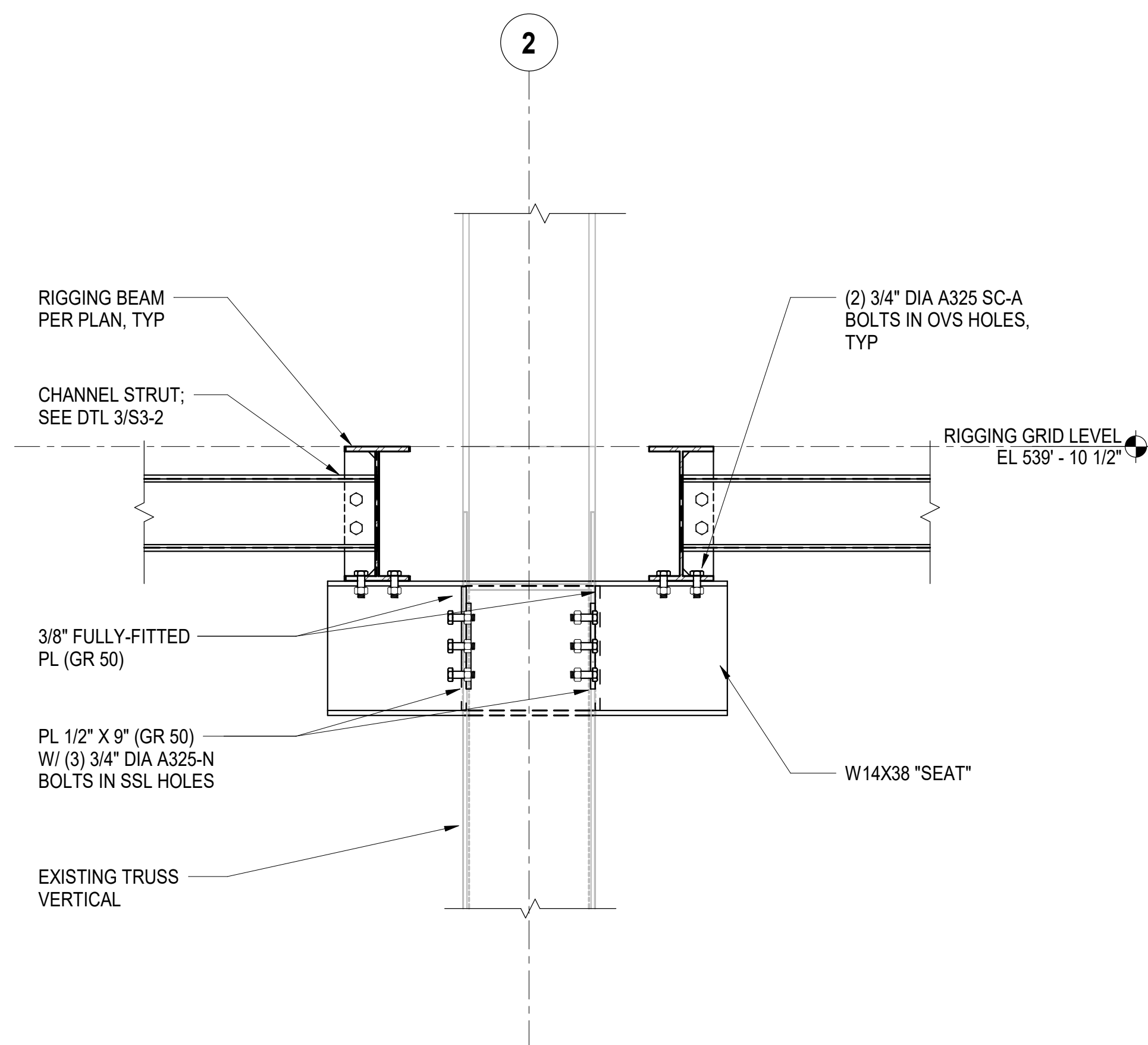

## 2 RIGGING GIRDERS TO EXST PRIMARY TRUSS - SIDE 1

**2 RIGGING**  
SCALE: 1" = 1'-0"

- NOTES:
1. 3/4" DIA A325-N BOLTS
  2. MIN 1 1/2" EDGE DISTANCE, TYP UON
  3. GRADE 50 PL
  4. STD HOLES IN BEAM, SSL HOLES IN PLATE
  5. SETBACK = 3/4" MAX
  6.  $V_u = 60$  KIPS (FACTORED)

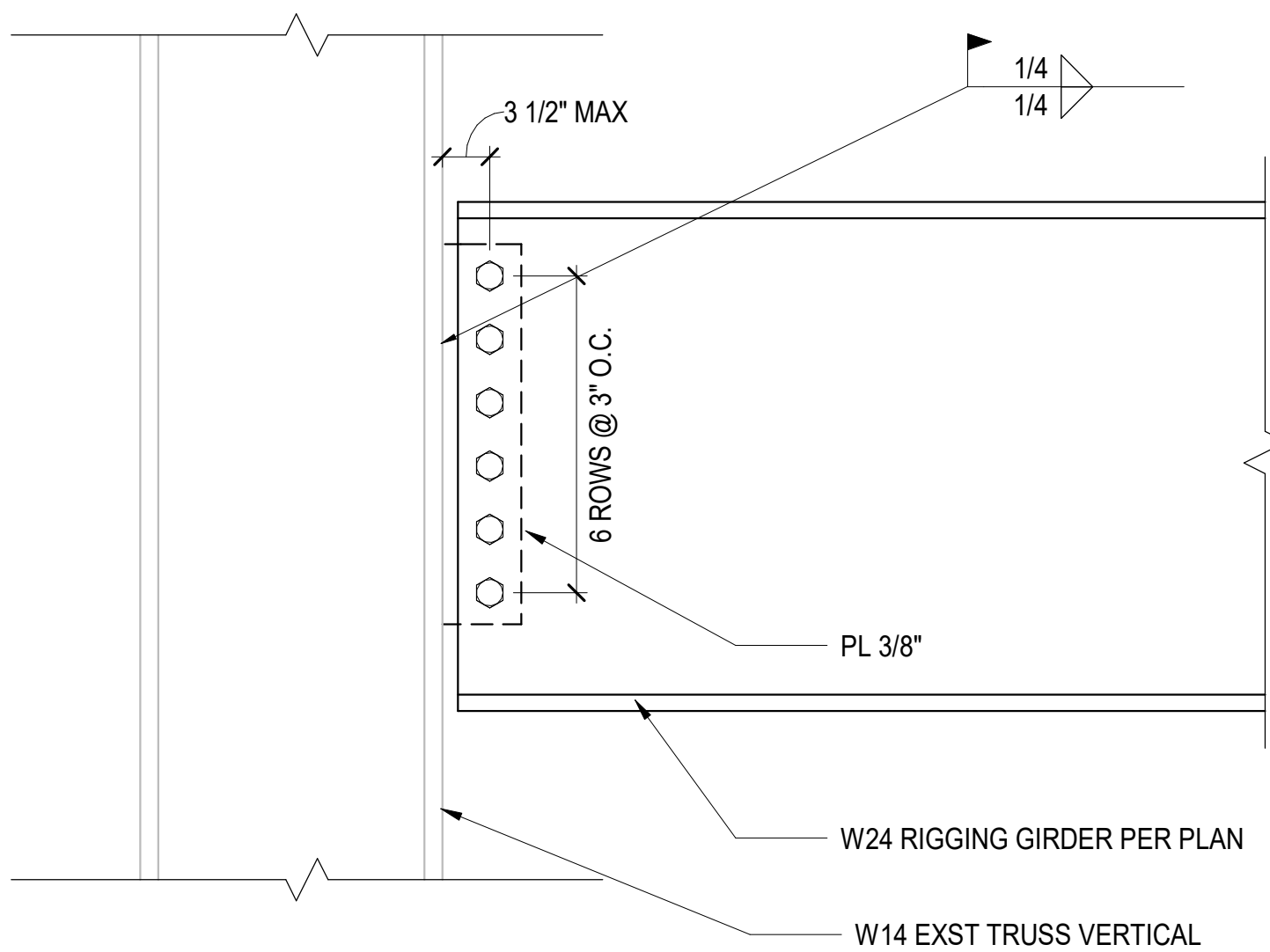

NOTE:  
SEE DETAIL 6/S3-1 FOR W14 RIGGING GIRDER TO EXST TRUSS VERT AT OPP SIDE OF EXST TRUSS VERTICAL

**W24 RIGGING GIRDER TO EXST TRUSS VERTICAL**

SCALE: 1 1/2" = 1'-0"

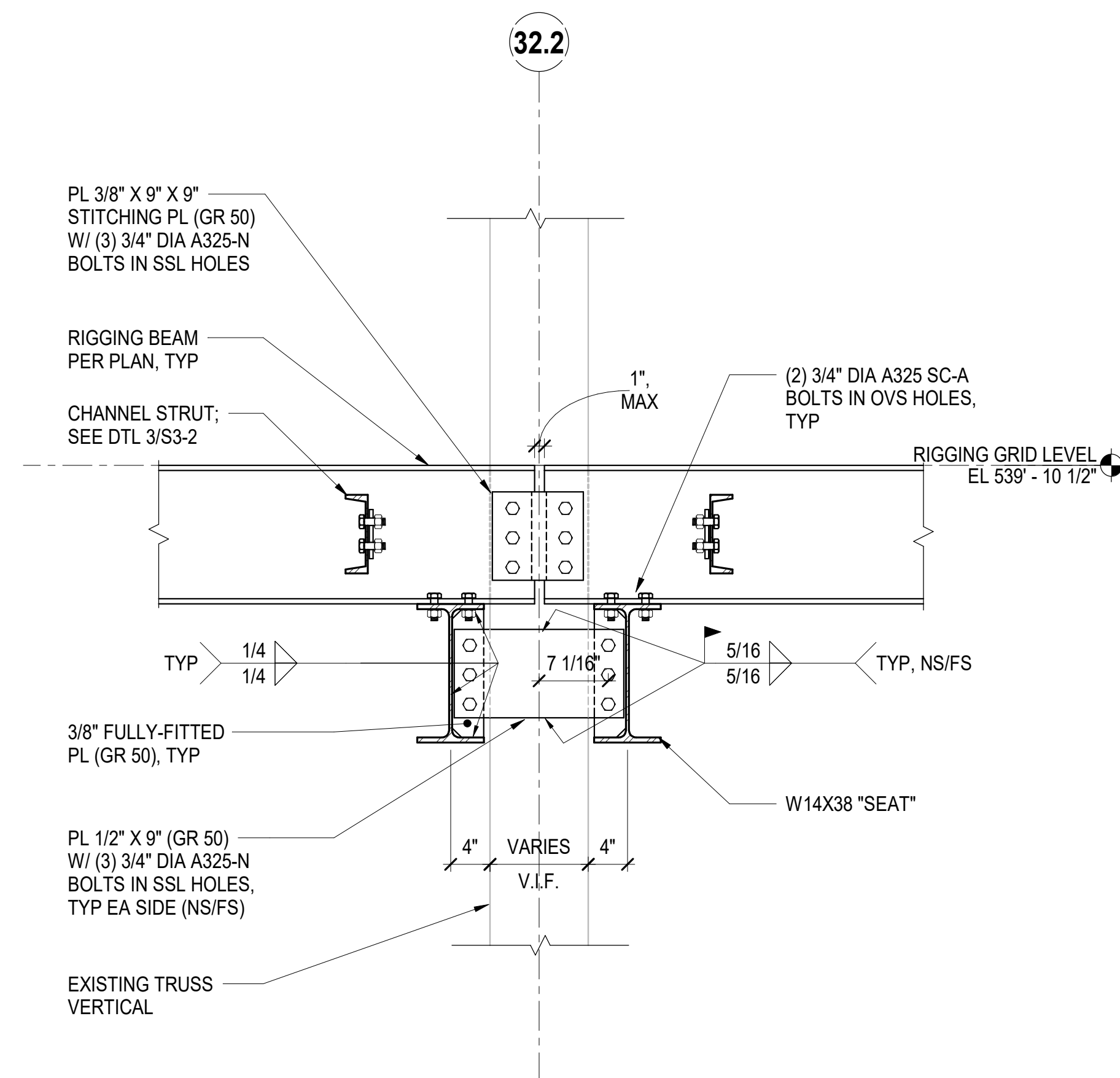

## 2 RIGGING GIRDER TO EXST PRIMARY TRUSS - SIDE 2

### 3 RIGGING

SCALE: 1" = 1'-0"

- NOTES:
1. 3/4" DIA A325-N BOLTS
  2. MIN 1 1/2" EDGE DISTANCE, TYP UON
  3. GRADE 50 PL
  4. STD HOLES IN BEAM, SSL HOLES IN PLATE
  5. SETBACK = 3/4" MAX
  6.  $V_u = 25$  KIPS (FACTORED)

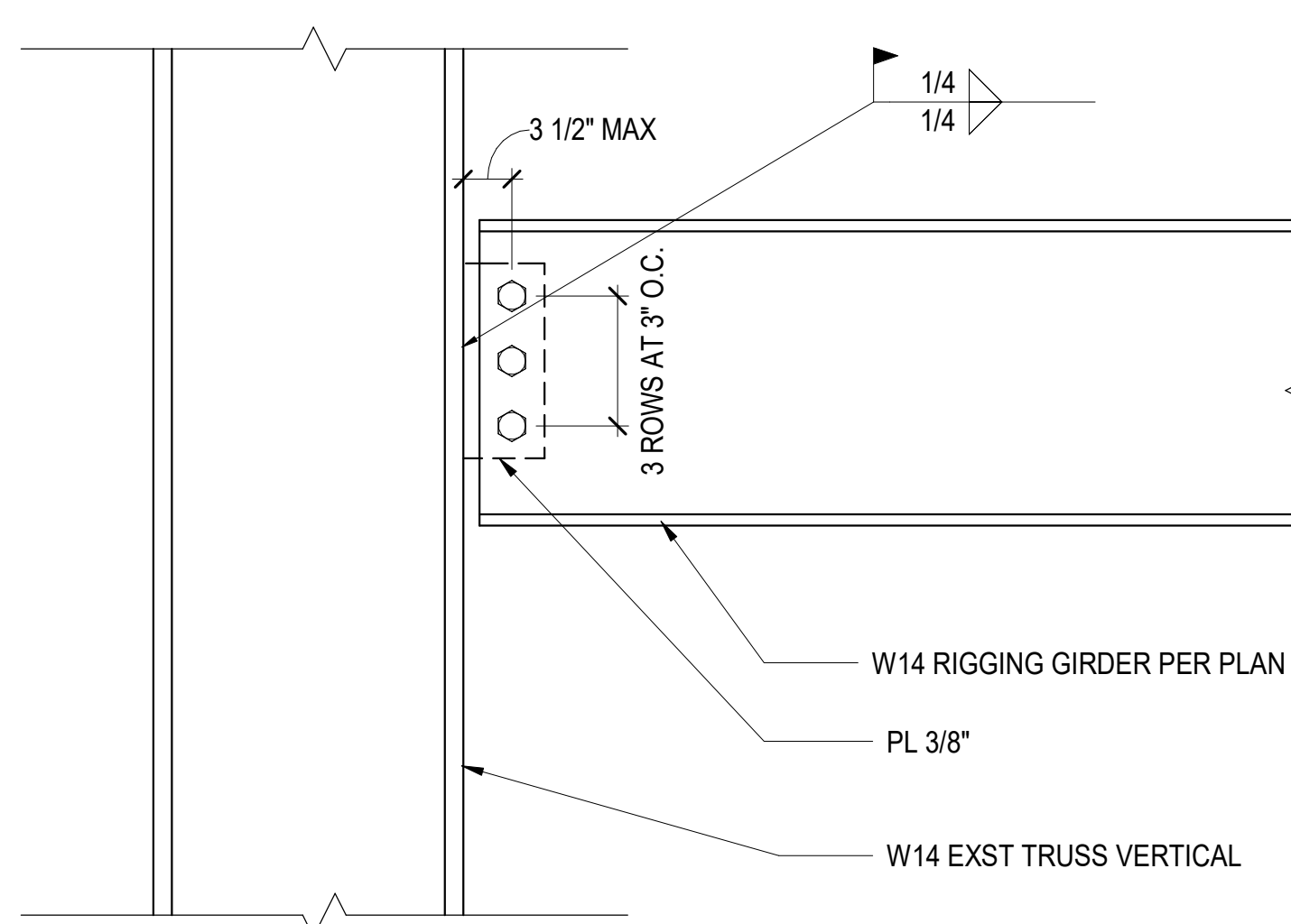

NOTE:  
SEE DETAIL 5/S3-1 FOR W24 RIGGING GIRDER TO EXST TRUSS VERT AT OPP SIDE OF EXST TRUSS VERTICAL

6 W14 RIGGING GIRDER TO EXST TRUSS VERTICAL

SCALE: 1 1/2" = 1'-0"

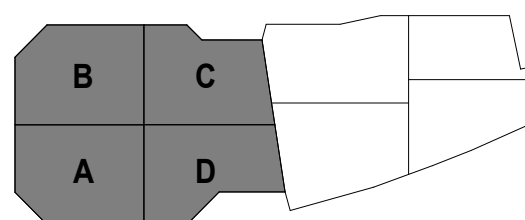
[illegible]

PROJECT NAME

## DCU Center Structural Upgrades - Rigging Grid

ISSUED NAME

ISSUED DATE	ISSUED BY
<b>12/10/2025</b>	<b>POPULOUS</b>
PROJECT NUMBER	PAPER SIZE
<b>Q22077.00</b>	<b>E1</b>

SHEET NAME

**STEEL DETAILS**

SHEET NUMBER

**S3-1**



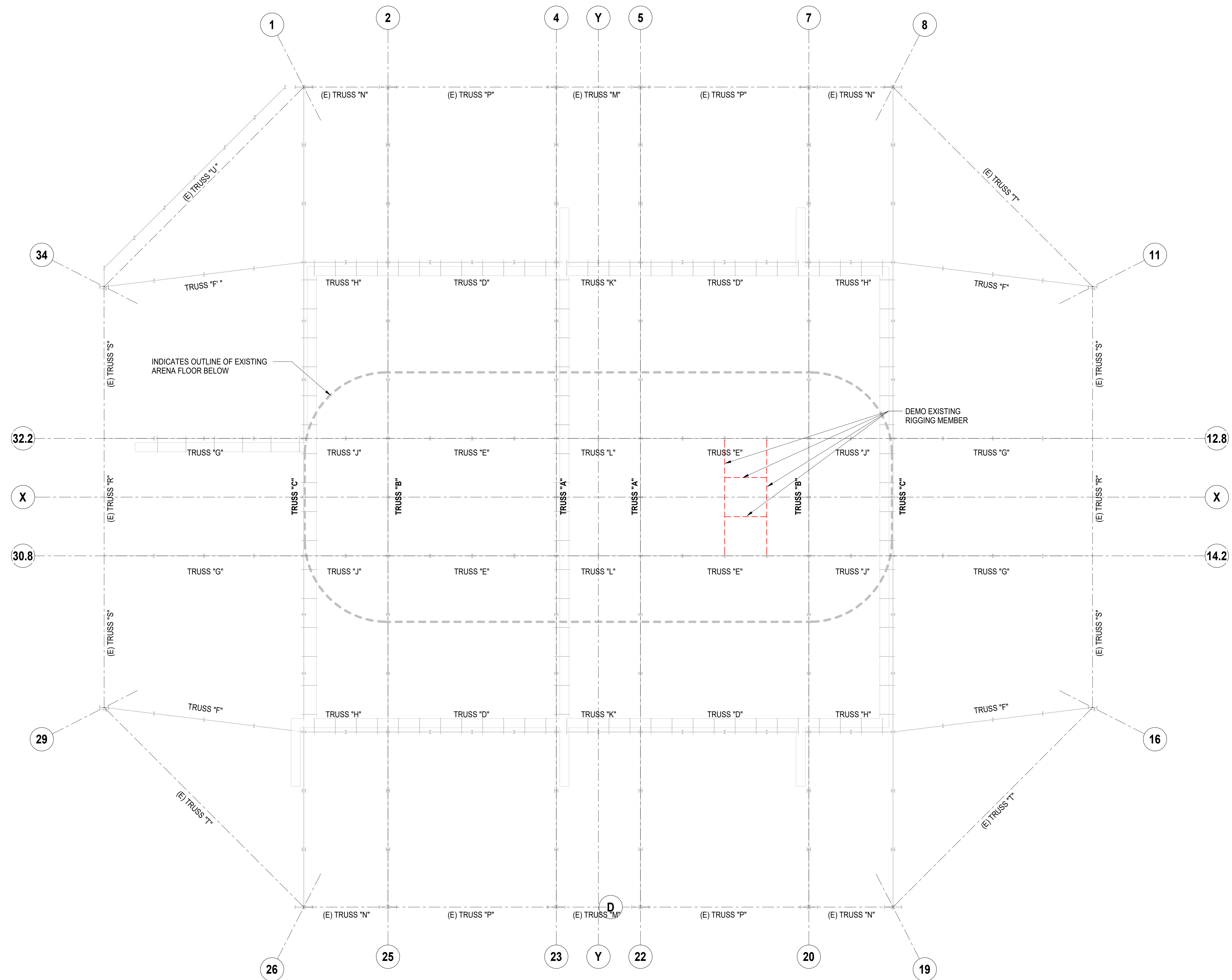

**1 DEMO - BOTTOM CHORD OVERALL PLAN**  
SCALE: 1/16" = 1'-0"

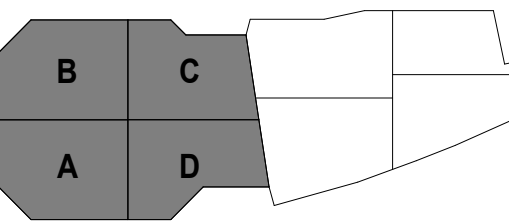
[illegible]

**DCU Center Structural  
Upgrades - Rigging Grid**

ISSUED NAME

ISSUED DATE	ISSUED BY
<b>12/10/2025</b>	<b>POPULOUS</b>
PROJECT NUMBER	PAPER SIZE
<b>Q22077.00</b>	<b>E1</b>

SHEET NAME

**DEMO - BOTTOM CHORD  
OVERALL PLAN**

SHEET NUMBER

**SD1-1**