

2 EXISTING / DEMOLITION SECOND FLOOR PLAN
SCALE: 1/8"=1'-0"

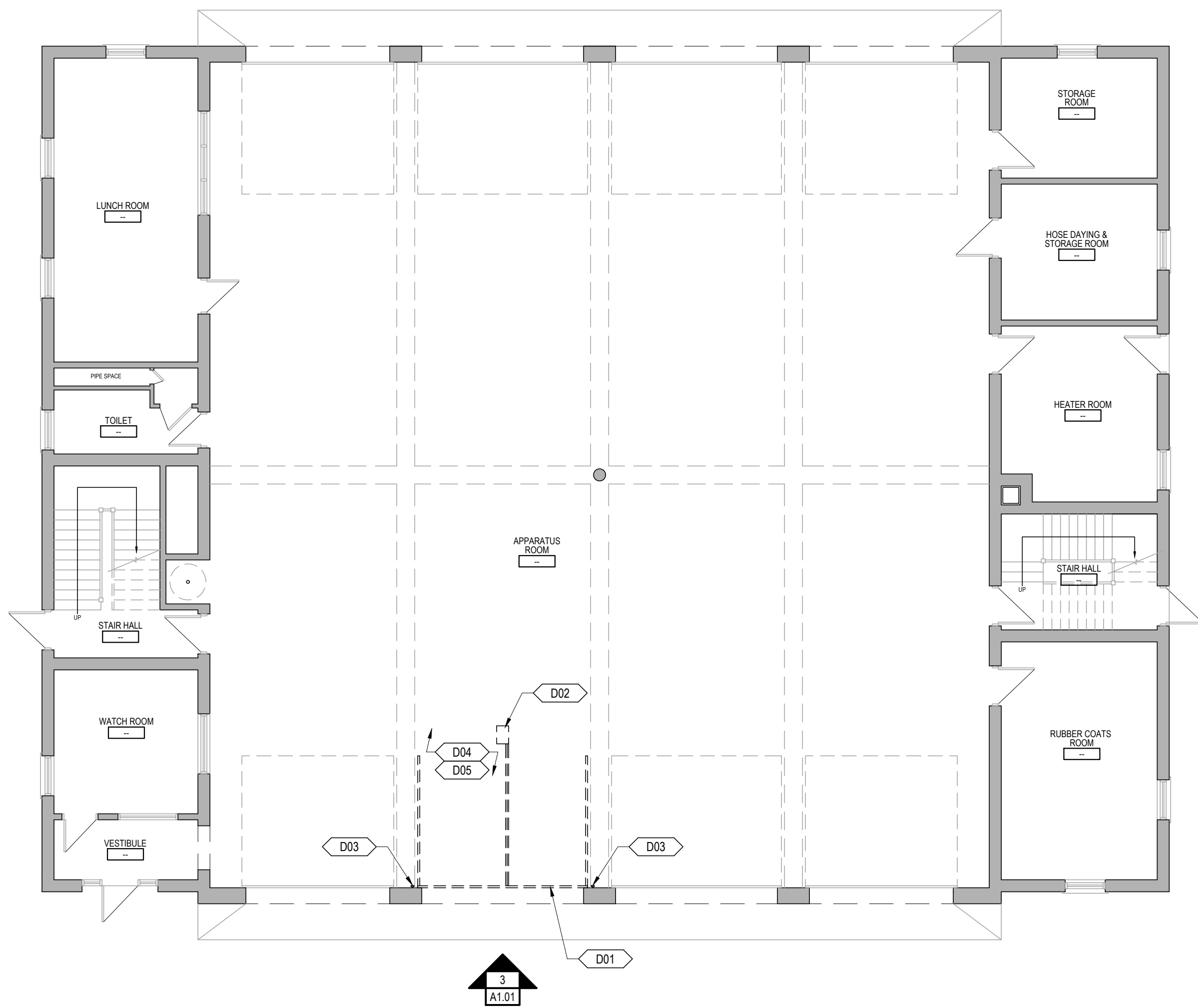

1 EXISTING / DEMOLITION FIRST FLOOR PLAN
SCALE: 1/8"=1'-0"



3 EXISTING / DEMOLITION SOUTHWEST ELEVATION
SCALE: 1/4"=1'-0"

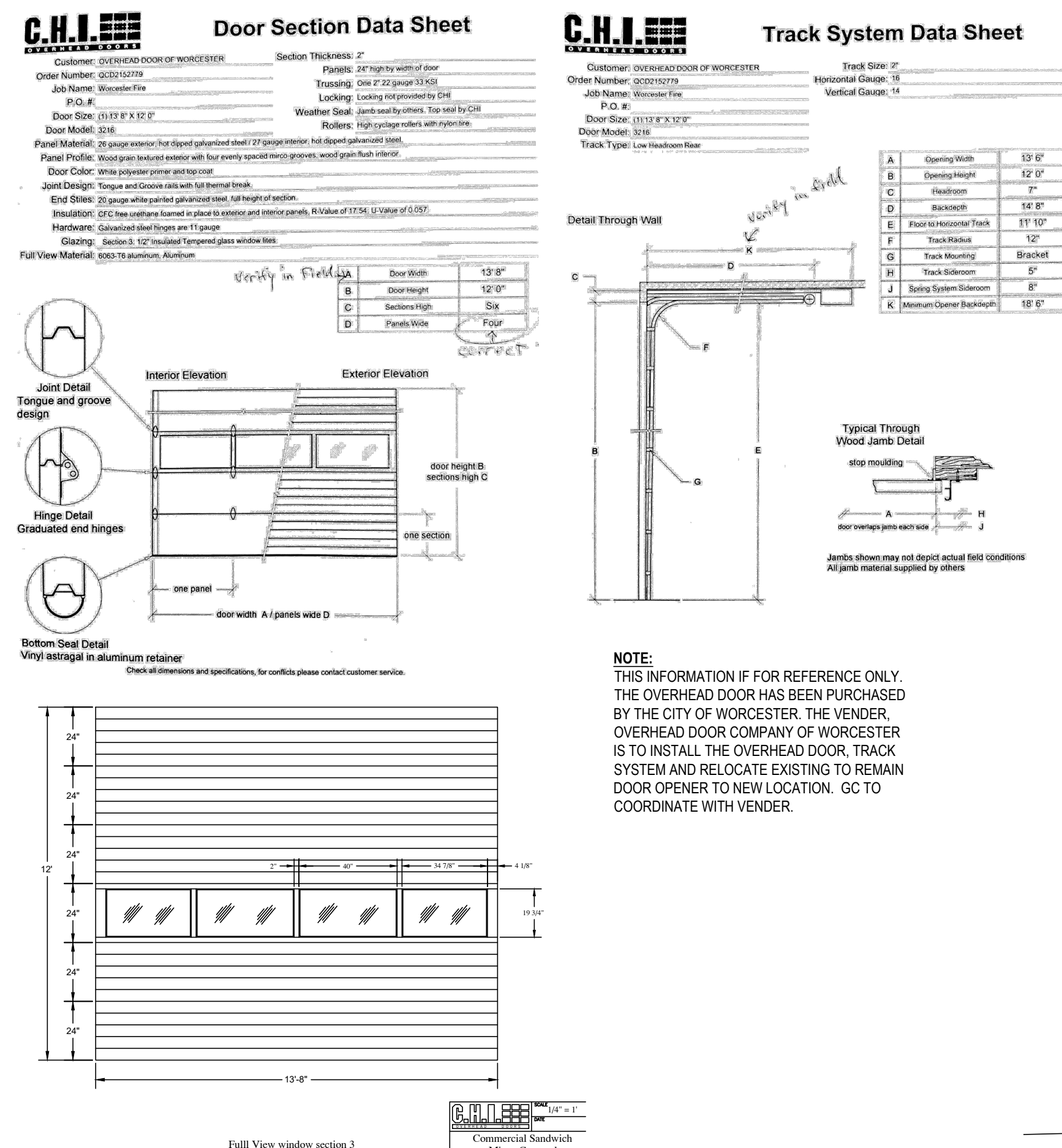

7 OVERHEAD DOOR ELEVATION & DATA SHEET FOR DOOR & TRACK
SCALE: 1/4"=1'-0"

NEW WORK KEY NOTES

- A01 NEW OVERHEAD DOOR & ASSOCIATED TRACK SYSTEM TO BE INSTALLED BY VENDOR. GC TO COORDINATE INSTALLATION WITH VENDOR.
- A02 PROVIDE POWER TO EXISTING RELOCATED DOOR OPENER MOTOR & OPERATOR. SEE ELECTRICAL DRAWINGS.
- A03 REINSTALL EXISTING SENSING EDGE & PHOTO ELECTRIC SAFETY SENSORS.
- A04 REINSTALL EXISTING PLYMO VENT ITEMS TO RELOCATED AREAS AS REQUIRED FOR NEW WORK. SEE MECHANICAL DRAWINGS.
- A05 PROVIDE NEW REDIRECTED PIPING ABOVE AS REQUIRED FOR NEW WORK. SEE MECHANICAL DRAWINGS.
- A06 INSTALLED STEEL BEAM HEADER PER STRUCTURAL DRAWINGS. NEW PORTION OF MASONRY WALL OPENING TO BE FINISHED TO MATCH EXISTING ADJACENT WALL FINISH.
- A07 PROVIDE NEW ELECTRIC CABINET HEATER AND ASSOCIATED ITEMS. SEE MECHANICAL DRAWINGS.
- A08 EXISTING "LADDER 3" SIGNAGE TO BE REINSTALLED AT NEW LOCATION SPECIFIED BY OWNER.



6 PARTIAL SOUTHWEST ELEVATION
SCALE: 1/4"=1'-0"

DEMOLITION GENERAL NOTES

1. THE CONTRACTOR SHALL BE RESPONSIBLE FOR VERIFYING ALL EXISTING CONDITIONS IN THE FIELD PRIOR TO ANY DEMOLITION OR CONSTRUCTION. ANY DISCREPANCIES RELATING TO THE DRAWINGS SHALL BE REPORTED TO THE ARCHITECT IMMEDIATELY.
2. THE CONTRACTOR SHALL BE AWARE OF SELECTIVE DEMOLITION AT ALL SECTIONS OF WORK. REVIEWING ALL NEW RENOVATION DETAILS TO DETERMINE WHAT IS TO BE REMOVED OR TO REMAIN AND WILL BE RESPONSIBLE FOR REPLACEMENT IN-KIND ALL WORK INADVERTENTLY REMOVED.
3. ALL REQUIRED DEMOLITION NOT SPECIFICALLY DESIGNATED AS BEING THE WORK OF OTHER TRADES SHALL BE PERFORMED BY THE GENERAL CONTRACTOR.
4. SUBCONTRACTORS TO RELEASE, REMOVE AND LOWER TO THE FLOOR ALL COMPONENTS, SYSTEMS AND ASSEMBLIES AS INDICATED. SPECIFIED, OR AS REQUIRED TO DO THEIR RESPECTIVE WORK. CONTRACTOR SHALL BE RESPONSIBLE FOR DISASSEMBLING / CUTTING OR OTHERWISE MODIFYING EQUIPMENT AS REQUIRED TO PASS THROUGH EXISTING OPENINGS. G.C. SHALL ALSO BE RESPONSIBLE FOR REMOVING AND LEGALLY DISPOSING OF ALL MATERIALS SO TREATED.
5. THE CONTRACTOR SHALL REMOVE ITEMS TO BE DEMOLISHED AS INDICATED ON THE DRAWINGS WITH CARE BEING TAKEN NOT TO DAMAGE ADJACENT WALLS, CEILINGS, FLOORS, FINISHES, CASEWORK OR MILLWORK SCHEDULED TO REMAIN. THE WORK AREA WILL BE LEFT CLEAN AND READY TO RECEIVE NEW WORK.
6. PATCH AND REPAIR SCOPE OF ALL EXISTING TO REMAIN WALLS, FLOORING, AND CEILING DAMAGED DURING DEMOLITION OR REMOVAL OF EXISTING CONSTRUCTION. THIS INCLUDES PATCH & REPAIR DUE TO WORK PERFORMED BY ALL SUB-CONTRACTORS. REFER TO DEMO AND ARCHITECTURAL DRAWINGS FOR OTHER AREAS OF PATCHING, REPAIR AND INFILL.
7. PROVIDE SMOOTH CLEAN SURFACES PREPARED TO RECEIVE INFILL AND/OR FINISHES (AS SCHEDULED) AT ALL MISCELLANEOUS OPENINGS, DEPRESSIONS OR VOIDS LEFT AFTER DEMOLITION. CONTRACTOR TO PROVIDE INFILL AND PATCHING OF ALL SUCH AREAS TO MATCH EXISTING ADJACENT SURFACES.
8. CONTRACTOR SHALL BE RESPONSIBLE TO PROVIDE TEMPORARY BARRICADES TO DIVIDE AREAS (CONSTRUCTION AND NORMAL USE) TO PROTECT USERS DURING CONSTRUCTION.
9. G.C. SHALL COORDINATE AND PERFORM ALL ASSOCIATED WORK WITH M / E / P CONTRACTORS FOR ALL REQUIRED PENETRATIONS REQUIRING MISCELLANEOUS BLOCKING OR INFILL TO ACCOMMODATE M / E / P WORK.

DEMOLITION LEGEND

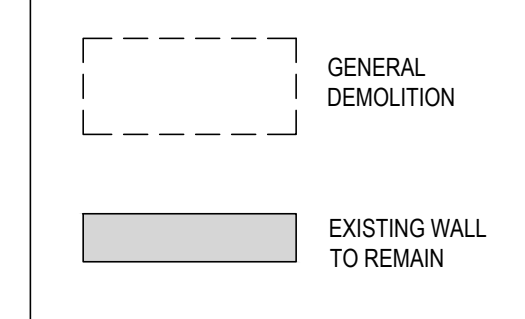

DEMOLITION KEY NOTES

- D01 EXISTING OVERHEAD DOOR & ASSOCIATED TRACK SYSTEM TO BE REMOVED IN ENTIRETY.
- D02 EXISTING DOOR OPENER MOTOR & OPERATOR & ASSOCIATED MOUNTING BRACKETS TO BE REMOVED WITH CARE AND STORED IN SECURE LOCATION FOR LATER REUSE.
- D03 EXISTING SENSING EDGE & PHOTO ELECTRIC SAFETY SENSOR TO BE REMOVED AND SALVAGED WITH CARE AS REQUIRED FOR NEW WORK THEN REINSTALLED.
- D04 EXISTING PLYMO VENT ITEMS TO BE REMOVED AND OR RELOCATED AS REQUIRED FOR NEW WORK. SEE MECHANICAL DRAWINGS.
- D05 EXISTING PIPING ABOVE OVERHEAD DOOR TO BE REMOVED AS REQUIRED FOR NEW WORK. SEE MECHANICAL DRAWINGS.
- D06 PORTION OF EXISTING MASONRY WALL TO BE REMOVED AS INDICATED ON ELEVATION. REMOVE EXISTING W/14 STEEL BEAM HEADER WITH CARE. STORE IN SECURE LOCATION. CLEAN & PREP FOR LATER POSSIBLE REPOSITIONING & REUSE. SEE STRUCTURAL DRAWINGS.
- D07 EXISTING CONVECTOR & PIPING TO BE REMOVED. SEE MECHANICAL DRAWINGS.
- D08 EXISTING "LADDER 3" SIGNAGE TO BE REMOVED WITH CARE FOR NEW WORK, STORED IN SECURE LOCATION & LATER REINSTALL AT NEW LOCATION.

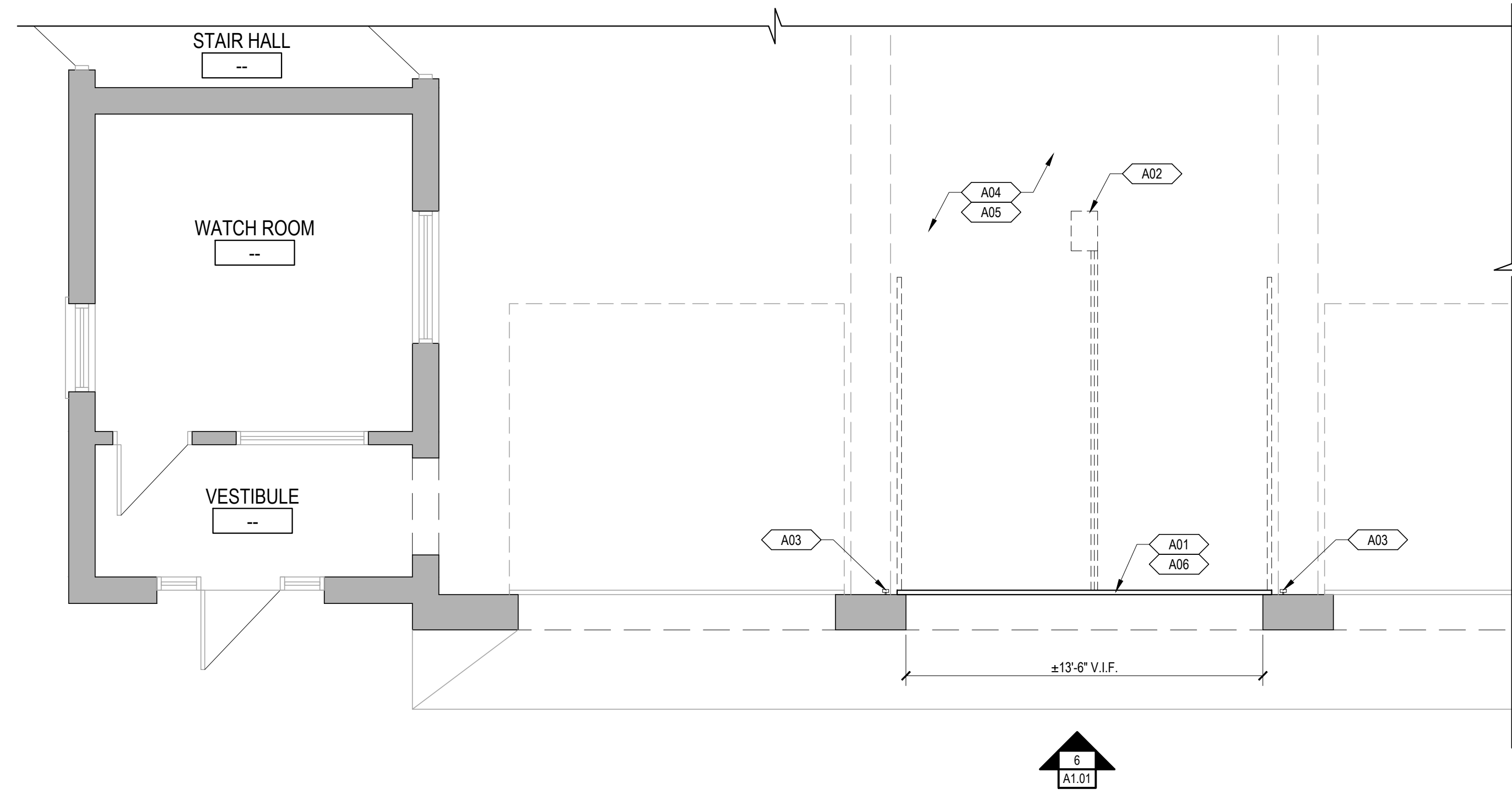

4 PARTIAL FIRST FLOOR PLAN
SCALE: 1/4"=1'-0"

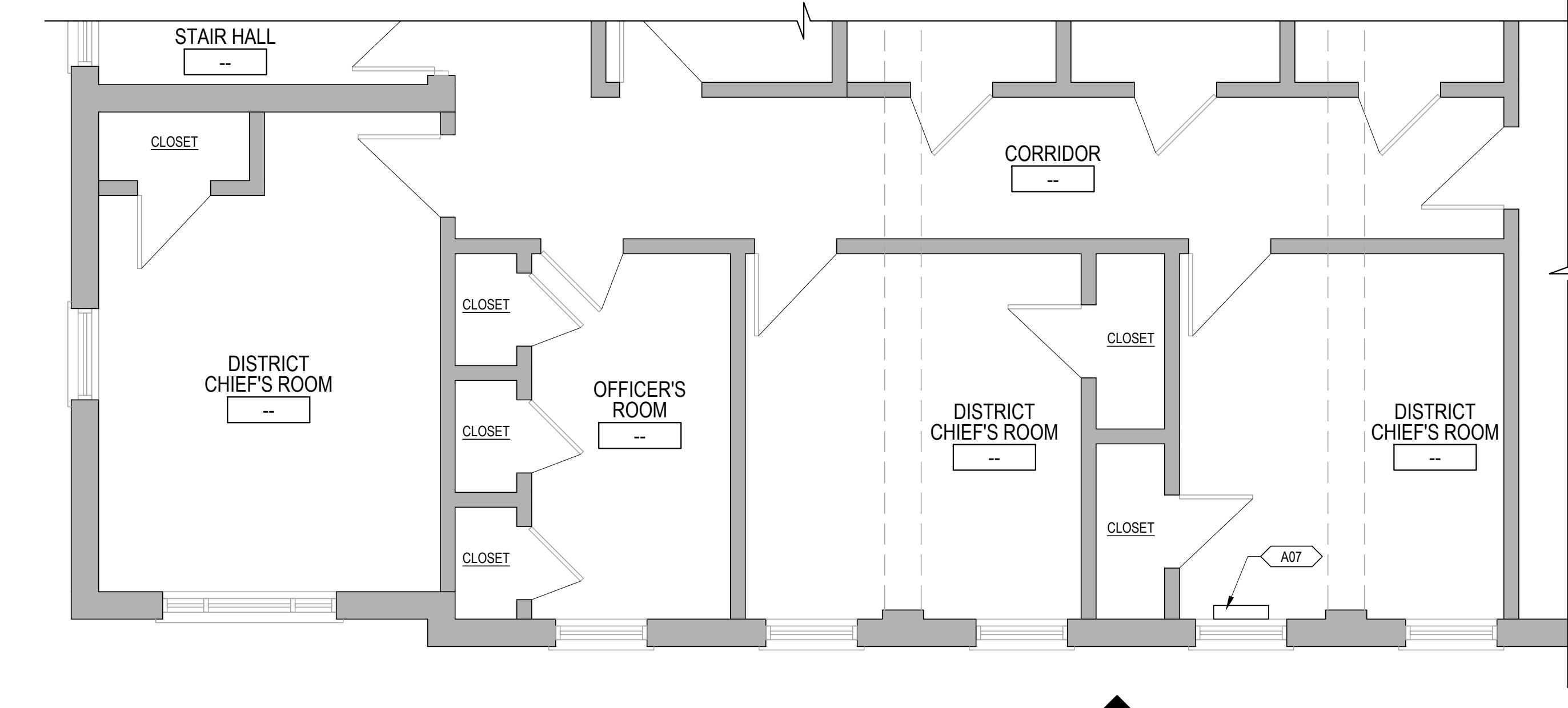

5 PARTIAL SECOND FLOOR PLAN
SCALE: 1/4"=1'-0"

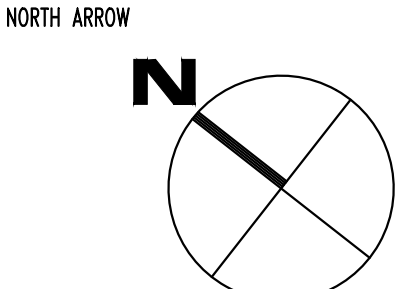

CONSULTANTS

REVISIONS

PROJECT PHASE

BID SET

PROJECT NUMBER

02023.04

PROJECT NAME/LOCATION

WORCESTER FIRE STATION #2 SOUTH DIVISION BUILDING RENOVATION

180 SOUTHBRIDGE ST.
WORCESTER, MA 01608

DRAWING TITLE

EX/DEMO FLR PLANS & ELEV., DEMO NOTES, PART. FLR PLANS & ELEV., DOOR INFO & NEW WORK NOTES

MVG
MOUNT VERNON GROUP ARCHITECTS
178 Albion Street
Suite 240
Wakefield, Massachusetts 01880
781 213 5030 T
781 213 5040 F
info@mvgarchitects.com E

STAMP

DRAWING INFORMATION

SCALE AS INDICATED
DRAWN BY HC
CHECKED FXT
DATE JUNE 8, 2023

DRAWING NUMBER

A1.01

GENERAL:

1. STRUCTURAL DRAWINGS SHALL BE USED IN CONJUNCTION WITH ARCHITECTURAL DRAWINGS AND NEW DOOR HEIGHT REQUIREMENTS FOR NEW FIRETRUCK.
2. SHOP DRAWINGS FOR STRUCTURAL STEEL SHALL BE SUBMITTED TO THE STRUCTURAL ENGINEER AND A STAMPED ACCEPTANCE RECEIVED BEFORE FABRICATION CAN PROCEED. ERECTION SHALL BE EXECUTED FROM ACCEPTED SHOP DRAWINGS ONLY.
3. ALL WORK SHALL CONFORM TO THE REQUIREMENTS OF THE LATEST EDITIONS (UNLESS OTHERWISE NOTED) OF THE FOLLOWING BUILDING CODES AND STANDARDS:
 - a. THE COMMONWEALTH OF MASSACHUSETTS STATE BUILDING CODE, 9TH EDITION
 - b. THE INTERNATIONAL BUILDING CODE, 2015 EDITION
 - c. THE INTERNATIONAL EXISTING BUILDING CODE, 2015 EDITION
 - d. ACI 530 - "BUILDING CODE REQUIREMENTS FOR MASONRY STRUCTURES"

EXISTING CONSTRUCTION:

1. ALL INFORMATION RELATING TO THE EXISTING STRUCTURAL CONDITIONS HAS BEEN DERIVED FROM EXISTING STRUCTURAL DRAWINGS AND OBSERVATIONAL SITE VISITS.
2. THE CONTRACTOR SHALL VERIFY ALL EXISTING CONDITIONS, DIMENSIONS AND MEMBER SIZES AS INDICATED ON THE DRAWINGS, IN THE FIELD. ANY DISCREPANCIES SHALL BE BROUGHT TO THE ATTENTION OF THE STRUCTURAL ENGINEER BEFORE PROCEEDING WITH THE AFFECTED PORTION OF THE WORK.
3. THE CONTRACTOR SHALL BE RESPONSIBLE FOR THE DESIGN AND EXECUTION OF ALL TEMPORARY BRACING AND SHORING METHODS, AS REQUIRED, TO PREVENT DANGER TO PERSONS AND PROPERTY.
4. ANY DIMENSION NOTED (s) ON PLAN SHALL BE COORDINATED AND VERIFIED BY THE CONTRACTOR, IN THE FIELD, PRIOR TO THE SUBMISSION OF STRUCTURAL STEEL SHOP DRAWINGS.

DESIGN LOADS:

(2015 INTERNATIONAL BUILDING CODE WITH MA BUILDING CODE SUPPLEMENT, 9TH ED.)

1. BUILDING ROOF LOADS (PER SECTIONS 1606 THRU 1608) (UNALTERED)
 - A. GROUND SNOW LOAD, $P_g = 50$ PSF (PER SECTION 1608)
 - FLAT-ROOF SNOW LOAD, $P_f = 42$ PSF (MIN.)
 - PLUS SNOWDRIFT LOADING WHERE APPLICABLE.
 - SNOW EXPOSURE FACTOR, $C_e = 1.0$
 - SNOW LOAD IMPORTANCE FACTOR, $I_s = 1.2$
 - THERMAL FACTOR, $C_t = 1.0$
 - B. ROOFING AND INSULATION: 10 PSF
 - C. SERVICES: 5 PSF
 - D. CEILINGS (WHERE THEY OCCUR) 3 PSF
 - E. STRUCTURE: ACTUAL WEIGHTS OF MATERIALS
2. BUILDING SECOND FLOOR LOADS (PER SECTIONS 1606 & 1607) (UNALTERED)
 - A. LIVE LOAD: 50 PSF
 - B. CEILING: 3 PSF
 - C. SERVICES: 7 PSF
 - D. STRUCTURE: ACTUAL WEIGHTS OF MATERIALS
3. WIND DESIGN (PER SECTION 1609 AND IBC 6015)
 - A. ULTIMATE DESIGN WIND SPEED, Valt (3-SECOND GUST) = 134 MPH
 - B. NOMINAL DESIGN WIND SPEED, $V_{nom} = 104$ MPH
 - C. RISK CATEGORY = 4
4. LEVEL 2 WORK ALTERATIONS - NO SEISMIC UPGRADES REQUIRED.

STRUCTURAL STEEL:

1. ALL STRUCTURAL STEEL MATERIALS, WORKMANSHIP, AND DETAILS SHALL CONFORM TO THE REQUIREMENTS OF AISC 303-10 AND AISC 360-10. STRUCTURAL STEEL SHALL CONFORM TO THE FOLLOWING SPECIFICATIONS:
 - STRUCTURAL STEEL W- AND WT-SHAPES: ASTM A992 (GRADE 50)
 - STRUCTURAL PLATES: ASTM A36
 - STRUCTURAL ANGLES: ASTM A36
2. ALL STRUCTURAL STEEL SHALL BE SHOP-PRIMED.
3. ALL EXPOSED STRUCTURAL STEEL AND THEIR ASSOCIATED CONNECTIONS, INCLUDING ANY DUNNAGE, SCREEN SUPPORTS, AND LOOSE LINTELS, SHALL BE HOT-DIPPED GALVANIZED, REFER TO ARCHITECTURAL DRAWINGS FOR COLOR GALVANIZING REQUIREMENTS.
4. SHOP OR FIELD WELDED CONNECTIONS SHALL CONFORM TO THE REQUIREMENTS OF THE LATEST EDITION OF AWS D1.1 "STRUCTURAL WELDING CODE - STEEL" BY THE AMERICAN WELDING SOCIETY AND SHALL USE E70 SERIES ELECTRODES, WHERE NO WELD SIZE IS INDICATED ON PLANS, DETAILS, OR SECTIONS, PROVIDE A MINIMUM OF 1/4" FILLET WELDS (ALL AROUND). ALL WELDING SHALL BE PERFORMED BY CERTIFIED WELDERS. ALL CERTIFICATIONS MUST BE CURRENT (i.e. WITHIN 12 MONTHS OF PERFORMANCE OF WELDING).
5. SHOP OR FIELD BOLTED CONNECTIONS SHALL CONFORM TO THE REQUIREMENTS OF ASTM F3125, GRADE A325 OR GRADE A490. WHERE NO BOLT SIZE IS INDICATED ON PLANS, DETAILS, OR SECTIONS, PROVIDE A MINIMUM OF (2-) 3/4"Ø GRADE A325 BOLTS.

QUALITY ASSURANCE:

1. THE OWNER WILL EMPLOY AND PAY FOR THE SERVICES OF AN INDEPENDENT TESTING AGENCY TO PROVIDE QUALITY ASSURANCE TESTING AND INSPECTIONS FOR WORK SPECIFIED IN CHAPTER 17 OF THE 2015 INTERNATIONAL BUILDING CODE, INCLUDING QUALITY ASSURANCE TESTING AND INSPECTIONS FOR ALL TESTING TO BE LICENSED IN MASSACHUSETTS AND ALL TESTING AND INSPECTIONS SHALL BE PERFORMED UNDER THE SUPERVISION OF AN ENGINEER REGISTERED IN MASSACHUSETTS.
2. FAILURE OF QUALITY ASSURANCE TESTING AND INSPECTIONS TO DETECT ANY DEFECTIVE WORK OR MATERIAL SHALL NOT IN ANY WAY PREVENT LATER REJECTION WHEN SUCH DEFECT IS NOTED, NOR SHALL IT OBLIGATE THE OWNER'S REPRESENTATIVE FOR FINAL ACCEPTANCE.
3. THE TESTING AGENCY AND ITS REPRESENTATIVES ARE NOT AUTHORIZED TO REVOKES, ALTER, RELAX, ENLARGE OR RELEASE ANY PORTION OF THE WORK, PERFORM ANY DUTIES OF THE CONTRACTOR, OR BE A PARTY TO SCHEDULING OF WORK.
4. RECORDS OF INSPECTIONS SHALL BE KEPT AVAILABLE TO THE BUILDING OFFICIAL DURING PROGRESS OF THE WORK AND FOR TWO YEARS AFTER COMPLETION OF THE PROJECT. RECORDS SHALL BE PRESERVED BY THE INDEPENDENT TESTING AGENCY.
5. REFER TO LIST OF REQUIRED SPECIAL INSPECTIONS BELOW:

LIST OF SPECIAL INSPECTIONS:

1. STRUCTURAL STEEL:
 - A. GRADE
 - B. PLACEMENT
 - C. BOLTED AND WELDED CONNECTIONS

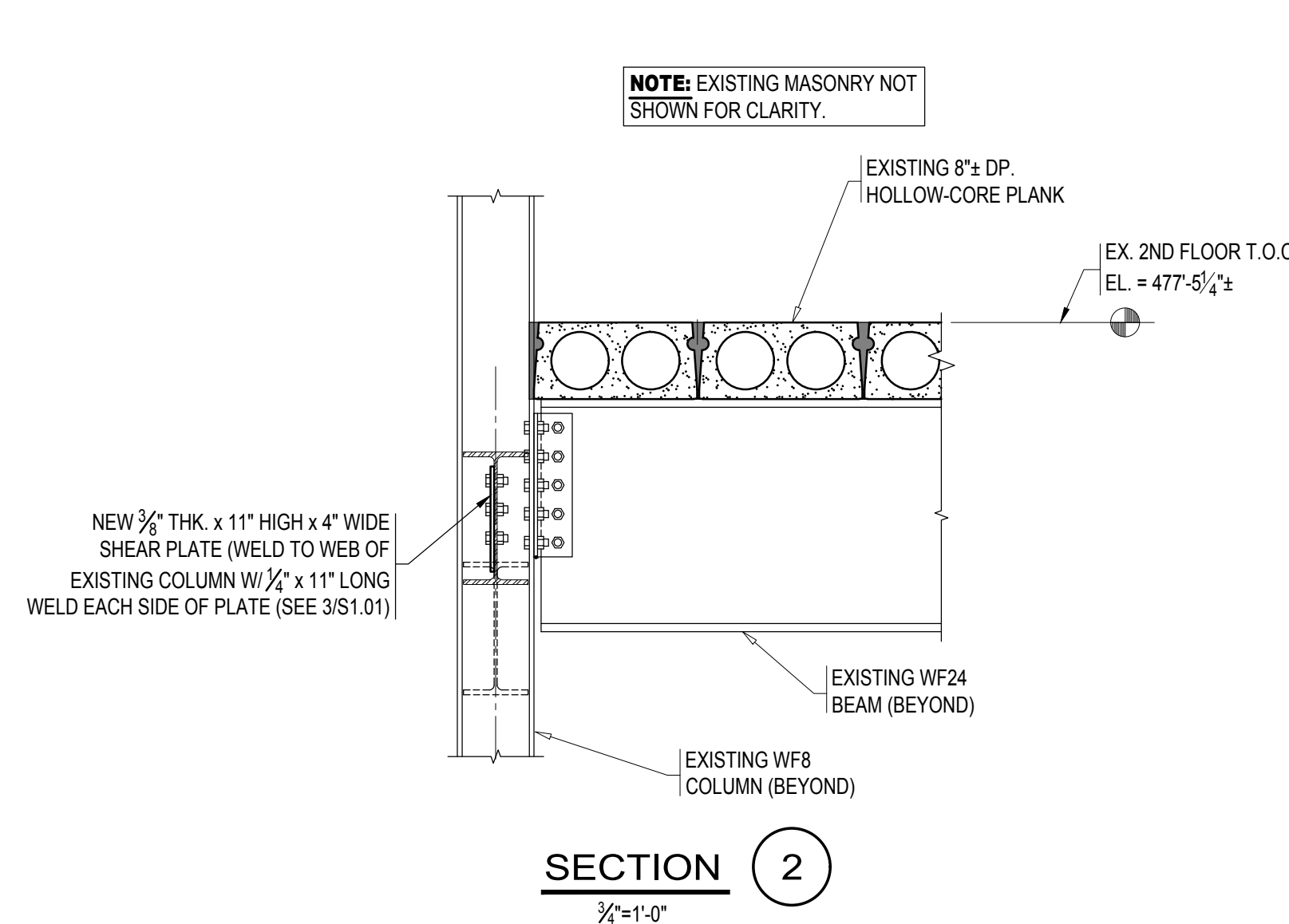
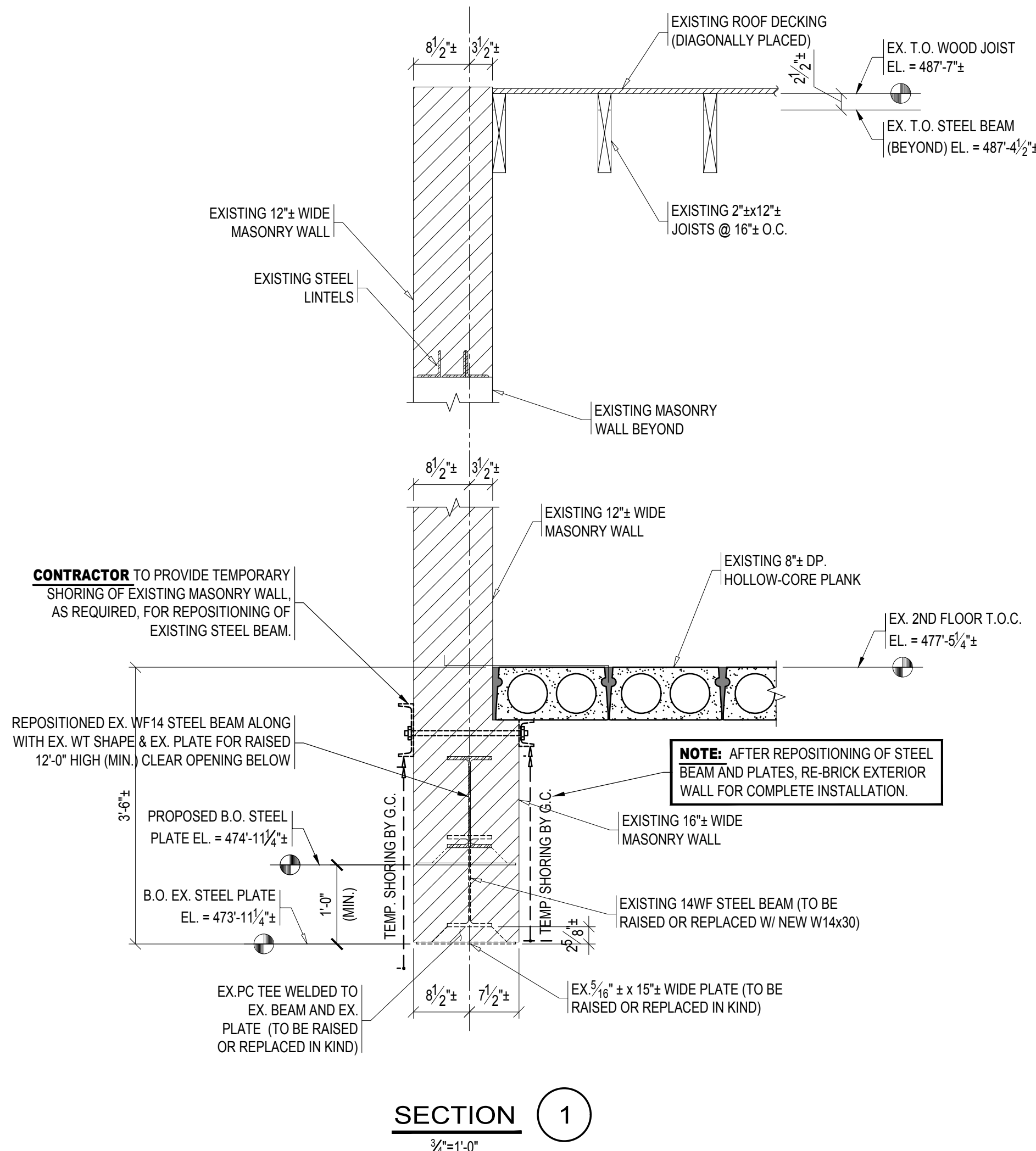

MINIMUM SHEAR CONNECTION REQUIREMENTS (ASD LOADS)			
BEAM DEPTH	MINIMUM SHEAR CAPACITY (KIPS)	MINIMUM NUMBER OF ROWS OF BOLTS	BOLT HOLE TYPE
W10s AND LESS	16.5	2	STANDARD OR SHORT-SLOTTED
W12s AND W14s	28.8	3	STANDARD OR SHORT-SLOTTED

NOTES:

1. SIMILAR AT BEAM TO COLUMN CONNECTIONS.
2. THE STEEL FABRICATOR SHALL DESIGN ALL CONNECTIONS FOR SHEAR REACTIONS GIVEN ON PLANS OR IN SECTIONS. IF NO REACTION IS GIVEN, THE MINIMUM SHEAR CAPACITIES IN THE TABLE TO RIGHT SHALL BE MAINTAINED.
3. THE STEEL FABRICATOR HAS THE OPTION TO USE ALTERNATE CONNECTION TYPES IN LIEU OF SINGLE PLATE CONNECTIONS. PROVIDED THAT THE MINIMUM SHEAR CAPACITIES AND NUMBERS OF BOLTS AS DEFINED IN THE TABLE ARE MAINTAINED. AND THE STEEL FABRICATOR PROVIDES FULL CALCULATIONS OR REFERENCES TO ASCE STANDARD CONNECTION TABLES.
4. WHERE SHORT-SLOTTED HOLES ARE USED, THE HOLE MAY BE HORIZONTALLY SLOTTED IN EITHER THE BEAM WEB OR THE SHEAR PLATE AT THE FABRICATOR'S PREFERENCE.
5. MINIMUM SHEAR CONNECTION REQUIREMENTS ARE FOR ALLOWABLE STRENGTH DESIGN (ASD).

TYPICAL W-BEAM TO EX.
BEAM/COLUMN SHEAR CONNECTION

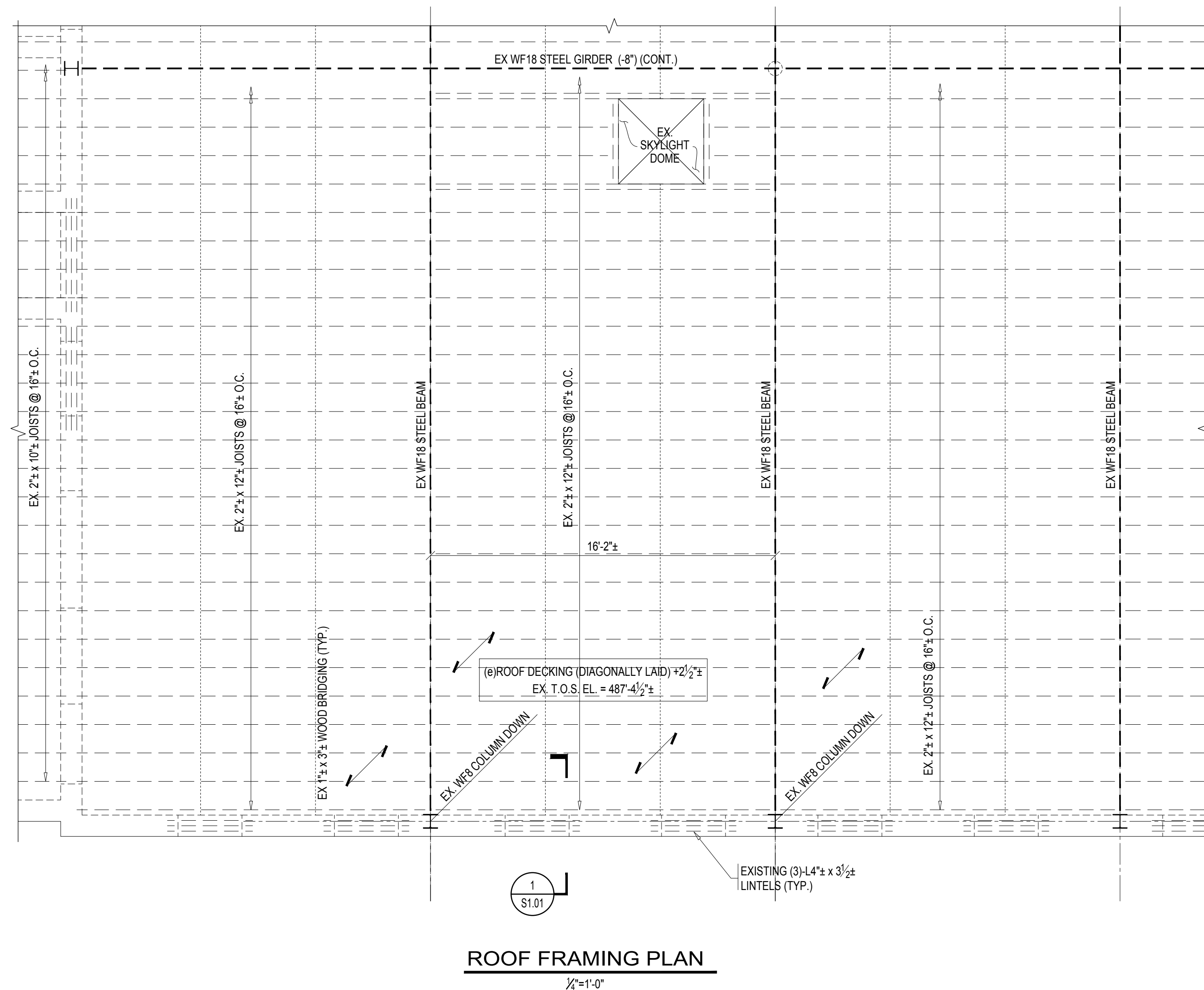
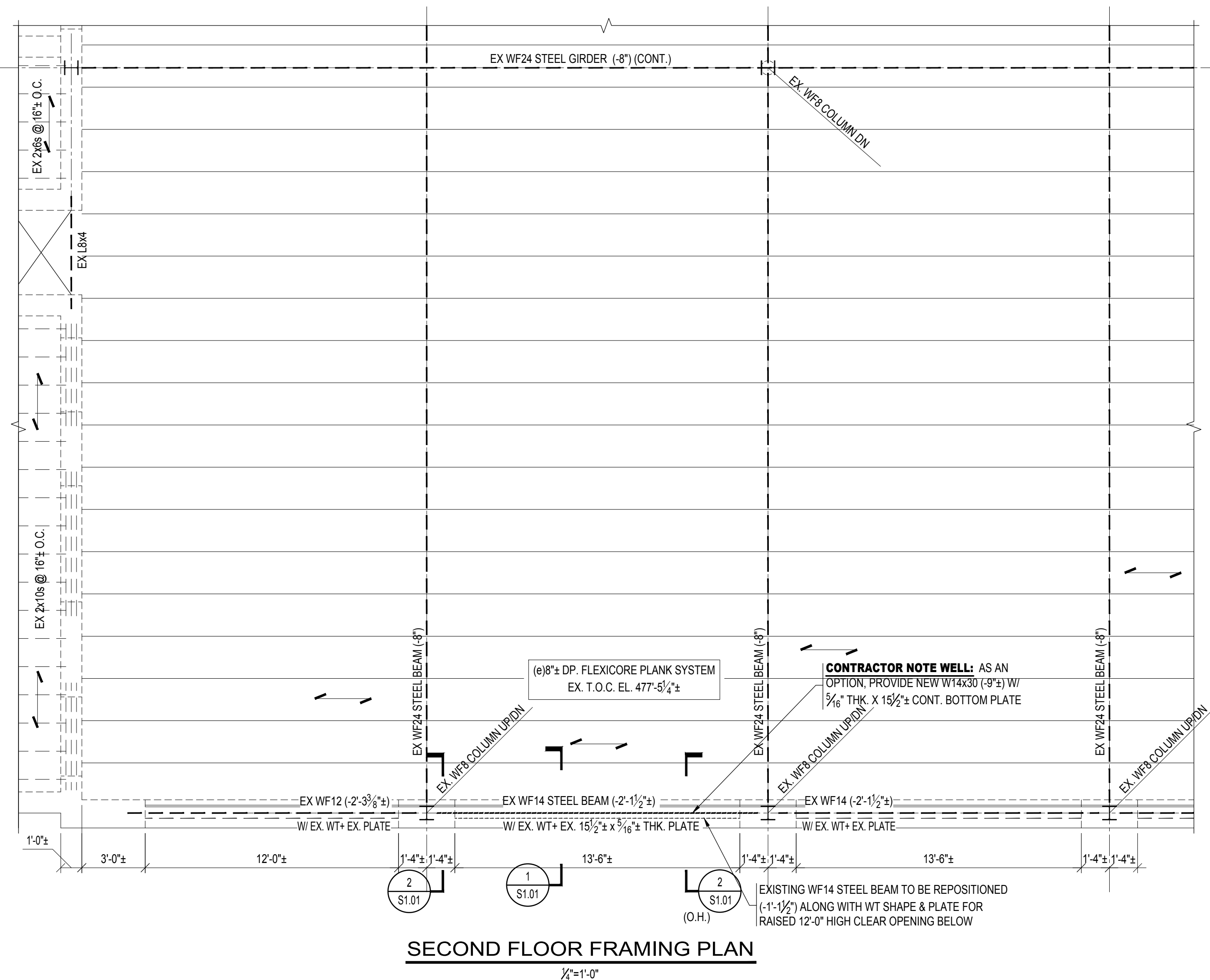

SECOND FLOOR FRAMING PLAN NOTES:

1. REFER TO GENERAL NOTES ON THIS DRAWING.
2. IF EXISTING STEEL IS RE-USED, CLEAN THE SURFACE OF LOOSE DEBRIS WITH MECHANICAL ABRASION. CONTRACTOR SHALL PROVIDE A ZINC RICH PRIMER 4-MILS MINIMUM AND BRUSH-APPLIED ALONG THE PLATE. COLOR GALV. TO BE SPECIFIED BY ARCHITECT.
3. REGARDLESS OF STEEL USED OR RE-USED, PROVIDE NEW $\frac{3}{8}$ " THK. SHEAR PLATES AT ENDS OF BEAM PER TYPICAL DETAIL ON THIS DRAWING.

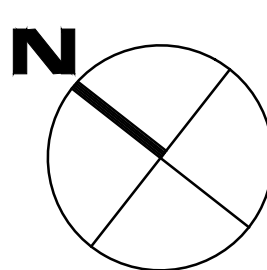

CONSULTANTS

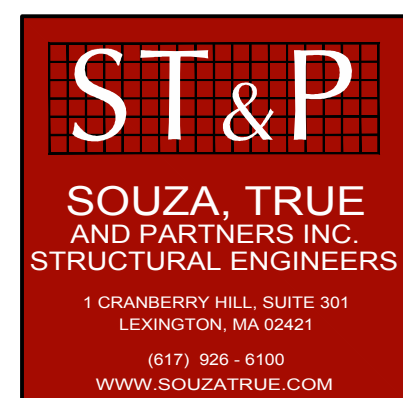

REVISIONS

[illegible]

PROJECT PHASE

BID SET

PROJECT NUMBER

02023.04

PROJECT NAME/LOCATION:

WORCESTER FIRE
STATION #2 SOUTH
DIVISION BUILDING
RENOVATION

180 SOUTHBRIDGE ST.
WORCESTER, MA 01608

DRAWING TITLE

GENERAL NOTES,
PART PLANS,
& DETAILS



781 213 5030 T
781 213 5040 F
info@mvgarchitects.com E

STAMP



DRAWING INFORMATION

SCALE AS INDICATED

DRAWN BY DTP

CHECKED JAY

DATE JUNE 8, 2023

DRAWING NUMBER

S1.01

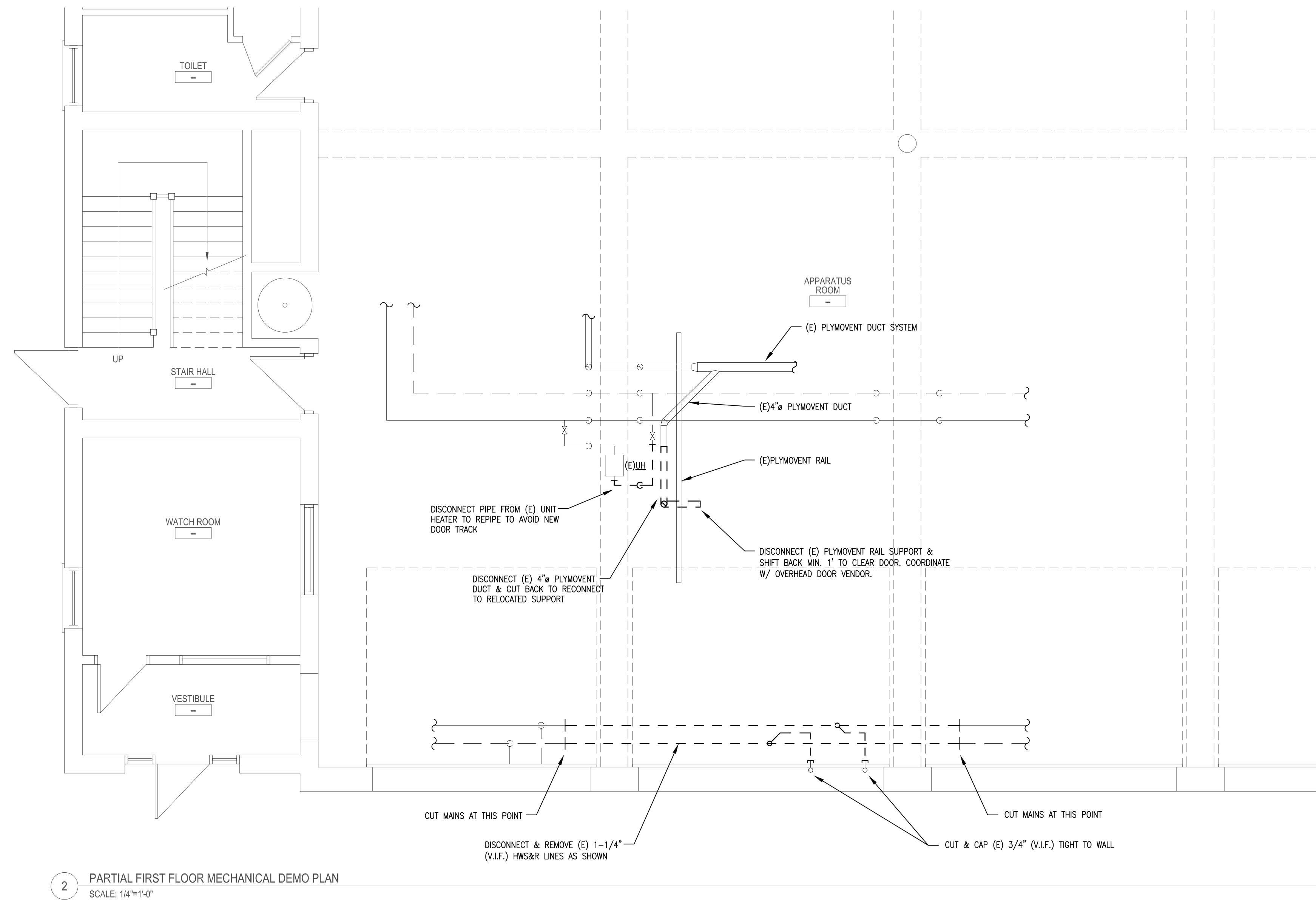

2 PARTIAL FIRST FLOOR MECHANICAL DEMO PLAN
SCALE: 1/4"=1'-0"

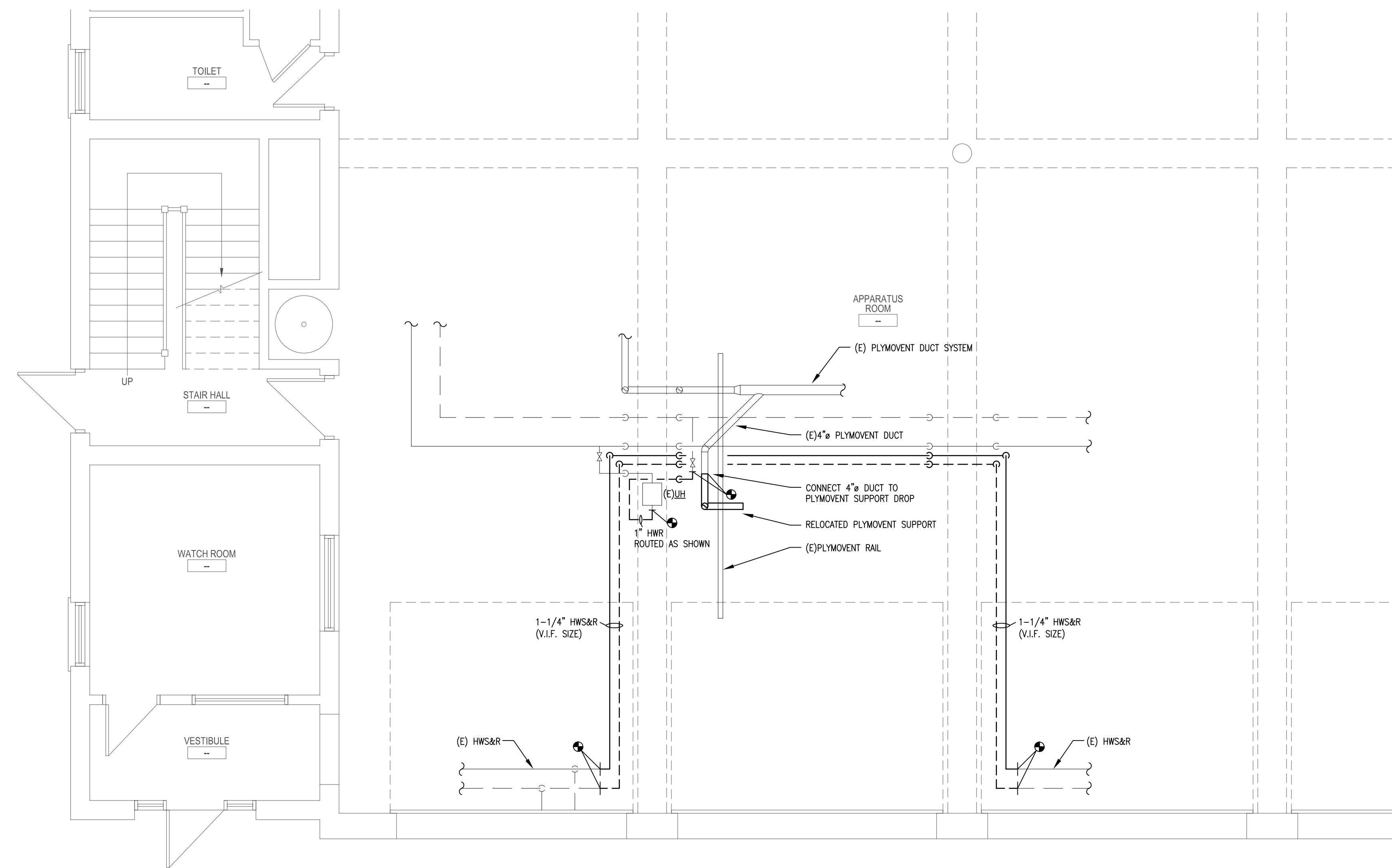

2 PARTIAL FIRST FLOOR MECHANICAL PLAN
SCALE: 1/4"=1'-0"

NORTH ARROW

CONSULTANTS



REVISIONS

PROJECT PHASE

BID SET

PROJECT NUMBER

02023.04

PROJECT NAME/LOCATION

WORCESTER FIRE
STATION #2 SOUTH
DIVISION BUILDING
RENOVATION

180 SOUTHBRIDGE ST.
WORCESTER, MA 01608

DRAWING TITLE

PARTIAL FIRST FLOOR
DEMO & PROPOSED
MECHANICAL PLANS



STAMP

DRAWING INFORMATION

SCALE AS INDICATED

DRAWN BY FJG

CHECKED KRS

DATE JUNE 8, 2023

DRAWING NUMBER

M-1

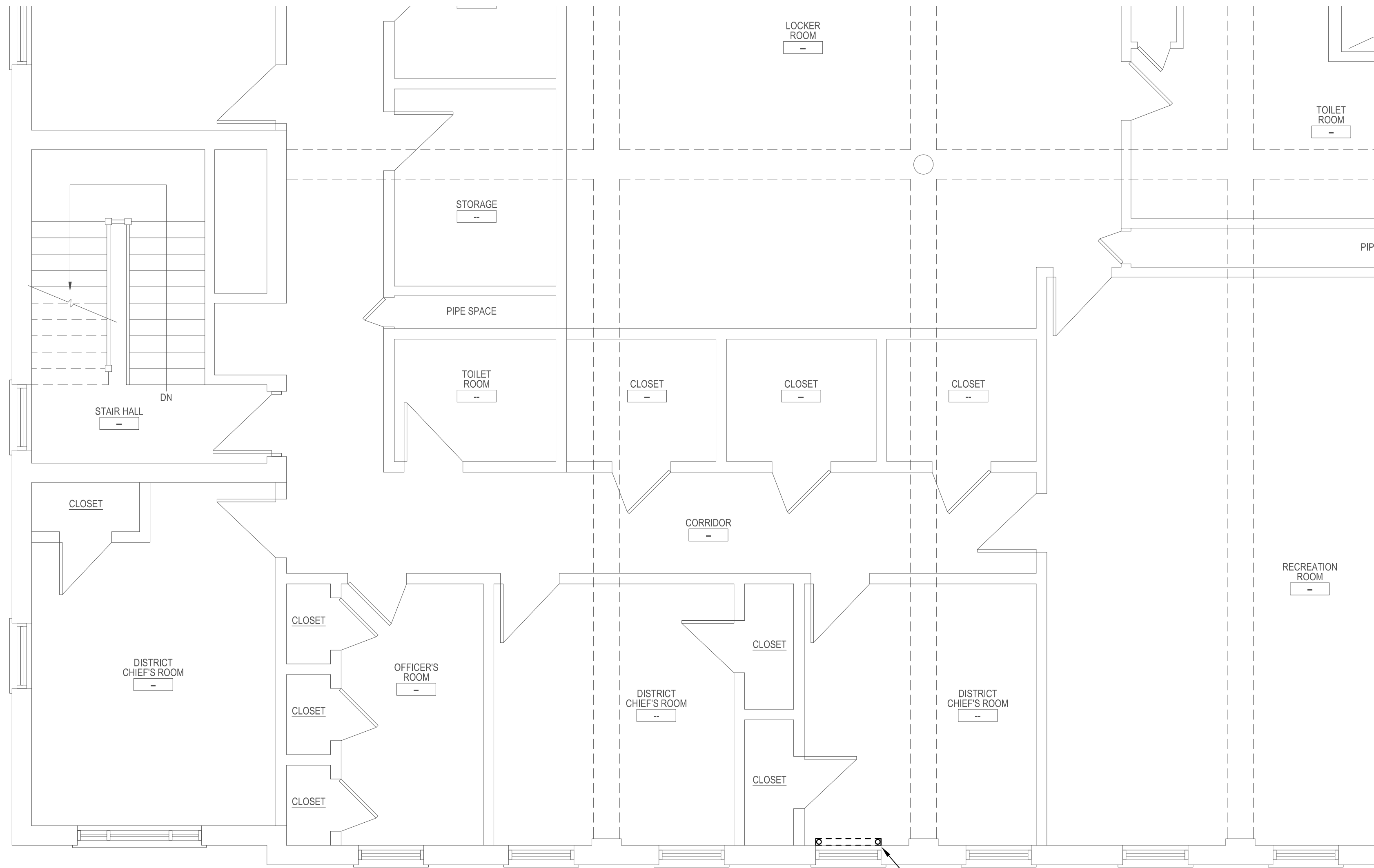

1 PARTIAL SECOND FLOOR MECHANICAL DEMO PLAN
SCALE: 1/4"=1'-0"

SYMBOLS LEGEND

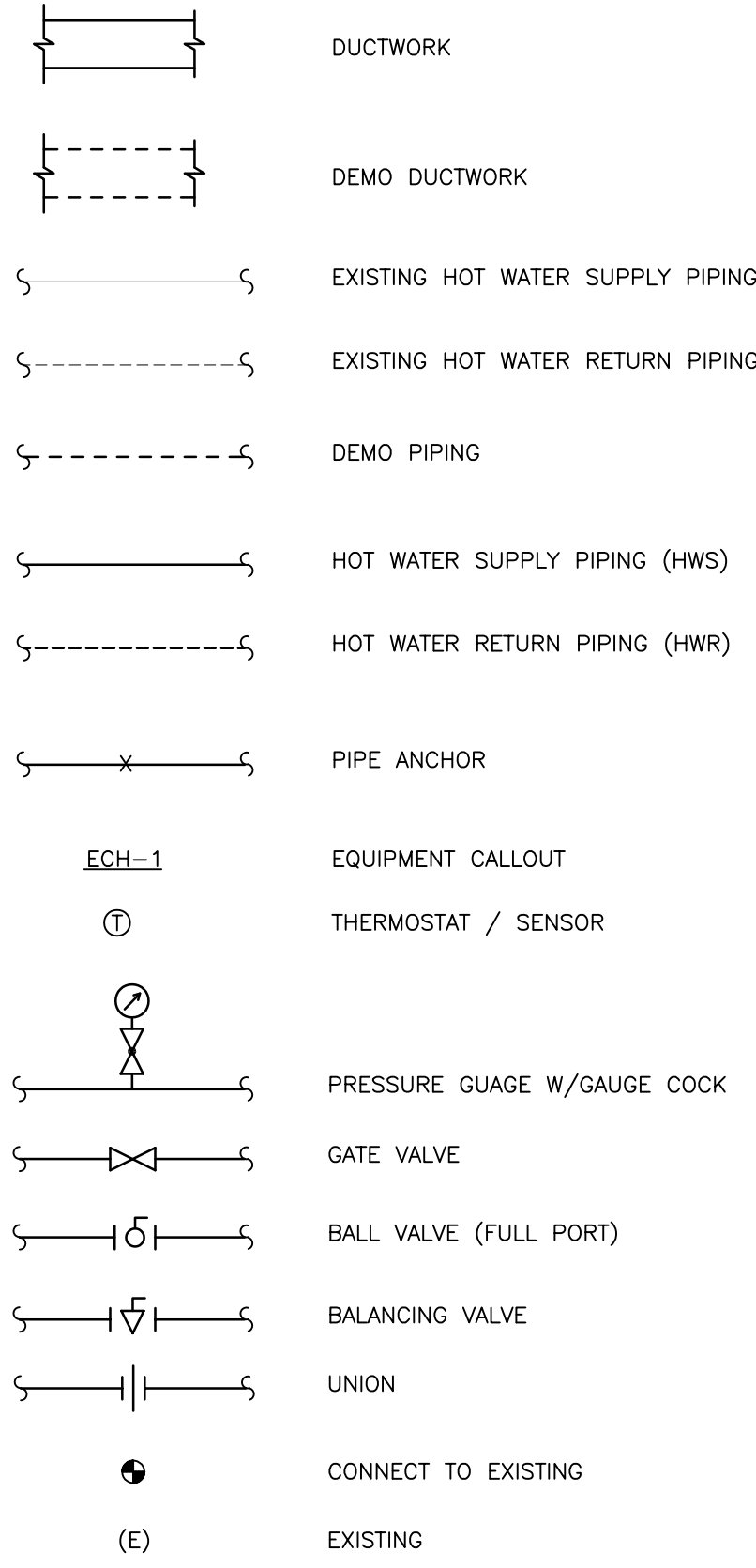

EQUIPMENT NOTES:

ECH-1 QMARK MODEL #AWH-4404F ELECTRIC CABINET HEATER; 2000 WATTS @ 240V-1Ø-60HZ, 8.3 AMPS; 6,824 BTUH HEAT OUTPUT; SURFACE STYLE; INTEGRAL TAMPERPROOF DISCONNECT AND FAN SWITCH; PROVIDE LOW VOLTAGE RELAY INTERFACE & THERMOSTAT, BRONZE COLOR.

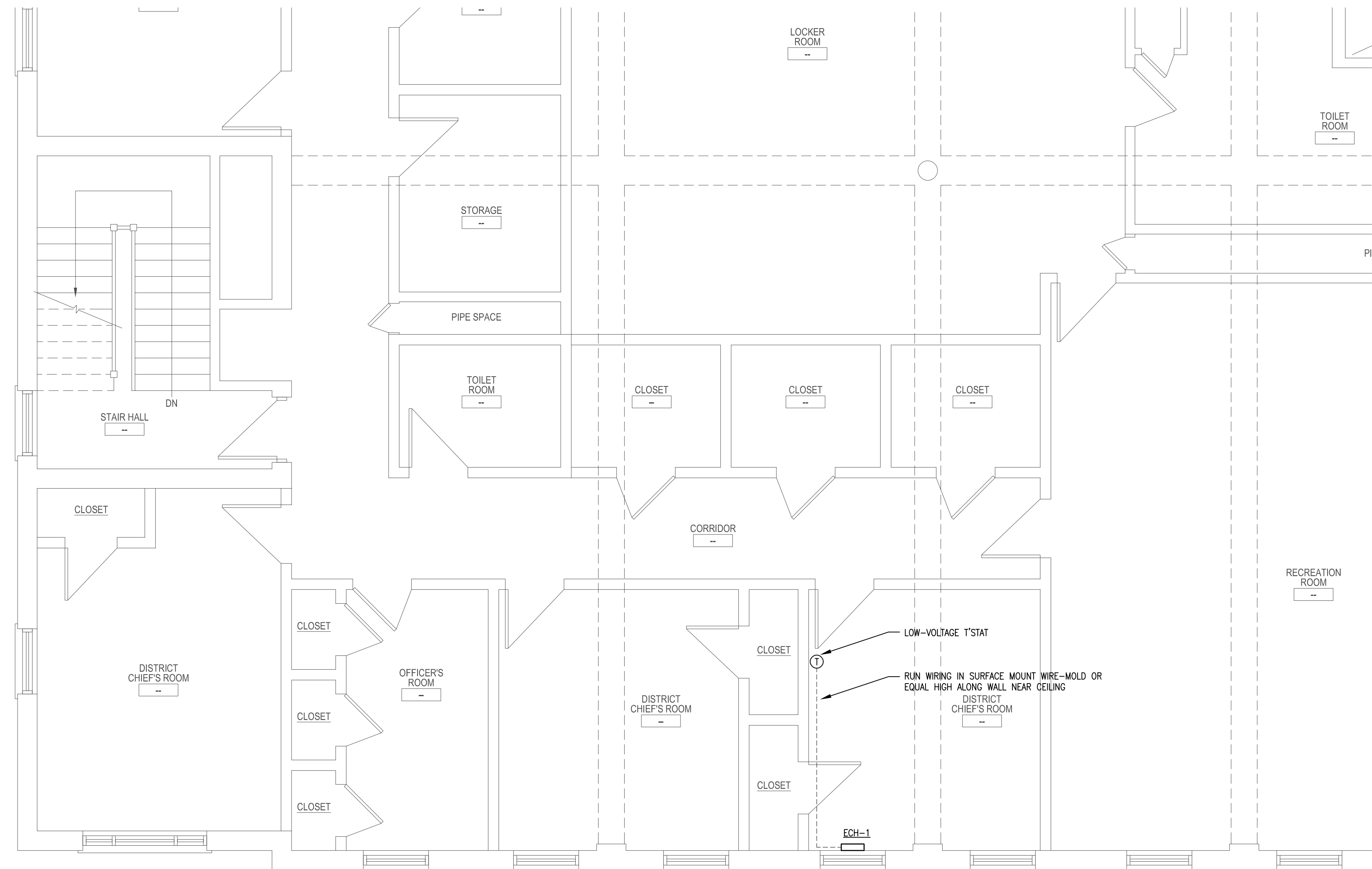

1 PARTIAL SECOND FLOOR MECHANICAL PLAN
SCALE: 1/4"=1'-0"

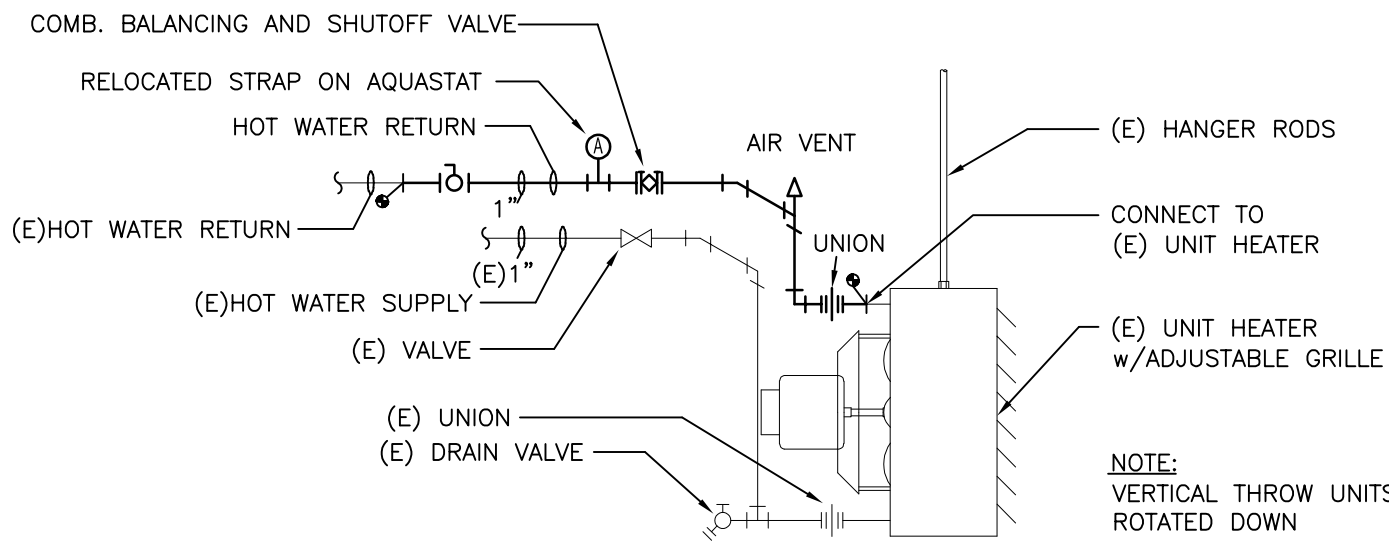

TYPICAL EXISTING HOT WATER UNIT HEATER DETAIL
NO SCALE

NORTH ARROW

CONSULTANTS

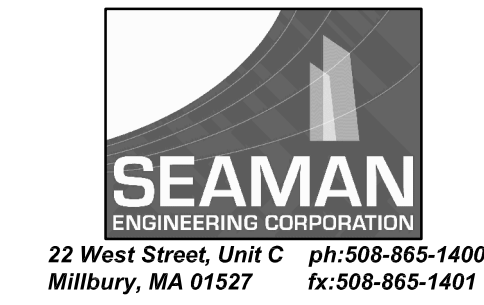

REVISIONS

PROJECT PHASE

BID SET

PROJECT NUMBER

02023.04

PROJECT NAME/LOCATION

WORCESTER FIRE STATION #2 SOUTH DIVISION BUILDING RENOVATION

180 SOUTHBRIDGE ST.
WORCESTER, MA 01608

DRAWING TITLE

PARTIAL SECOND FLOOR DEMO & PROPOSED MECHANICAL PLANS & DETAILS



STAMP

DRAWING INFORMATION

SCALE AS INDICATED

DRAWN BY FJG

CHECKED KRS

DATE JUNE 8, 2023

DRAWING NUMBER

M-2

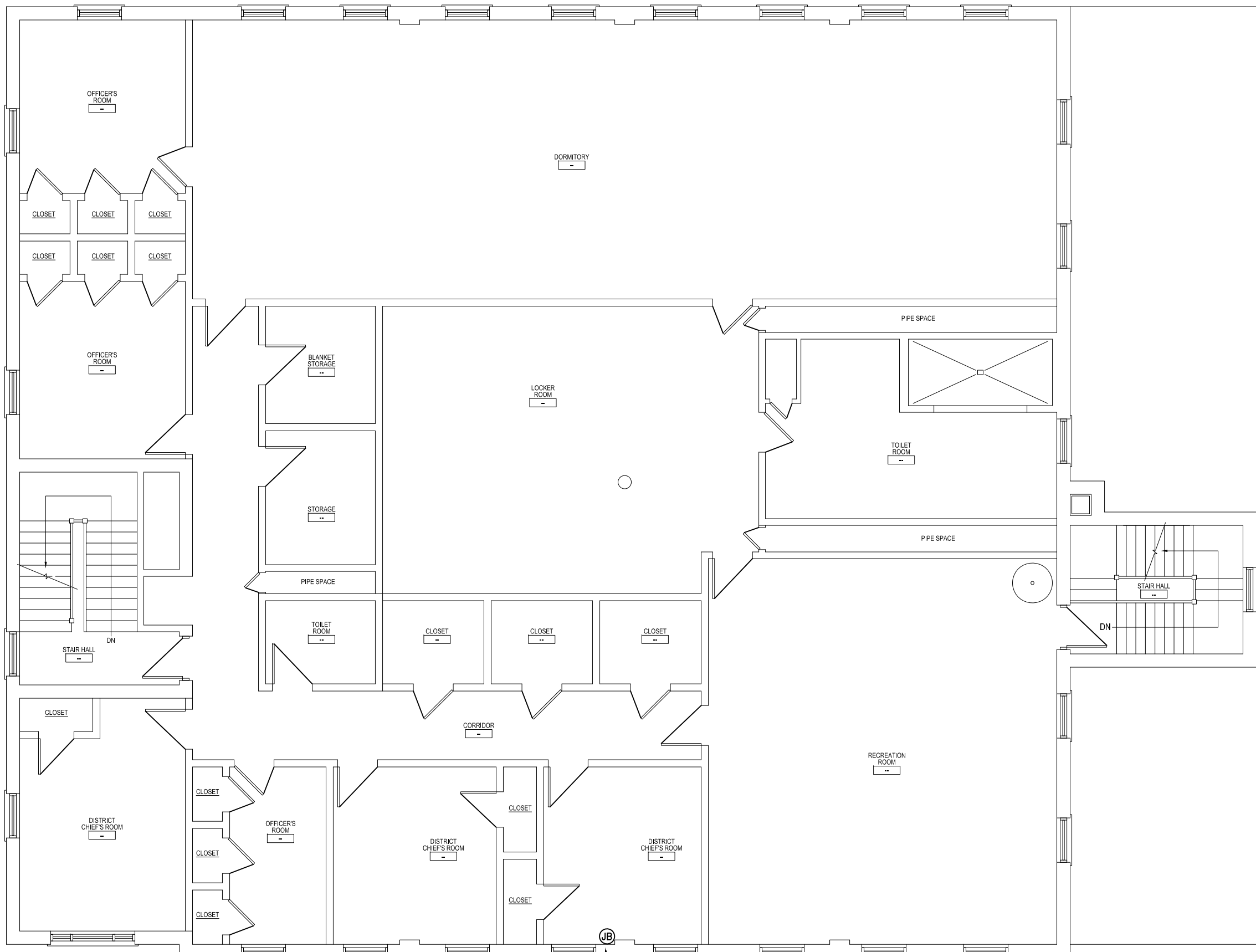

SECOND FLOOR PLAN - POWER
Scale: 1/8"=1'-0"

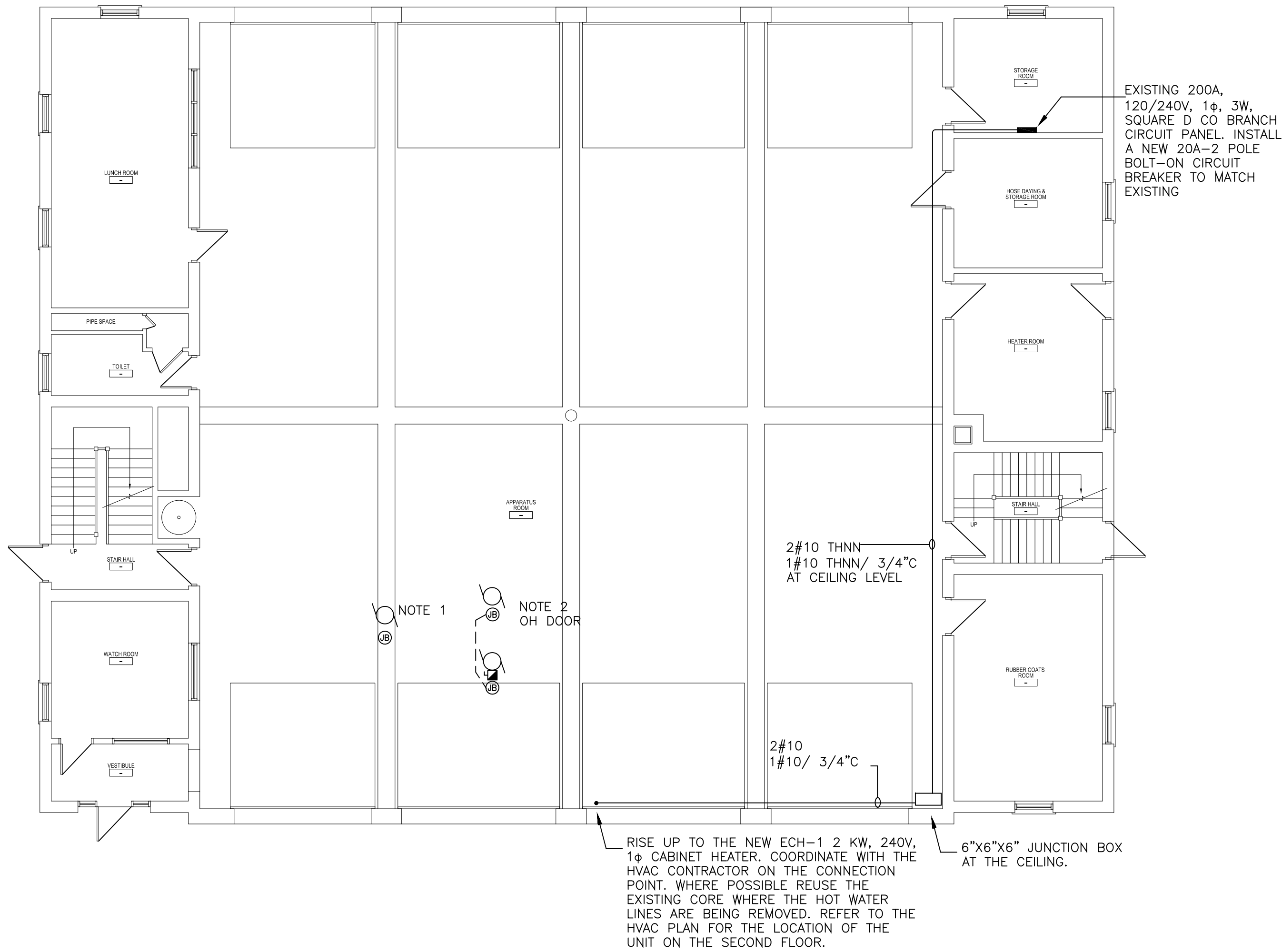

FIRST FLOOR PLAN - POWER
Scale: 1/8"=1'-0"

NOTE 1:
TEMPORARILY DISCONNECT THE BRANCH
CIRCUIT FEED TO THE 120V AQUA-STAT
BEING RELOCATED. EXTEND THE FEED
APPROXIMATELY 3'-0" TO THE NEW LOCATION.

NOTE 2:
TEMPORARILY DISCONNECT THE BRANCH
CIRCUIT FEED TO THE EXISTING OVERHEAD
DOOR CONTROLLER AND RELATED SERVICE
SWITCH. FROM THE EXISTING CONTROLLER
LOCATION INSTALL 2#12 + 1#12 IN A 3/4"C
TO THE RELOCATED CONTROLLER LOCATION
APPROXIMATELY 3'-0" AWAY.

POWER LEGEND

GFI RECEPTACLE

DISCONNECT SWITCH

STARTER

MOTOR

JUNCTION BOX

PANEL

HOMERUN TO PANEL

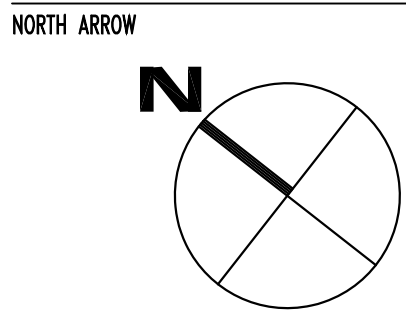

CONSULTANTS

SHEPHERD ENGINEERING, INC.
ELECTRICAL CONSULTANTS
1.000 GARDEN STREET
WORCESTER, MASSACHUSETTS 01604
PHONE: (508) 757-7763 • FAX: (508) 753-2309
REFERENCE NO.: 20025

REVISIONS	

PROJECT PHASE
BID SET

PROJECT NUMBER
02023.04

PROJECT NAME/LOCATION
WORCESTER FIRE
STATION #2 SOUTH
DIVISION BUILDING
RENOVATION

180 SOUTHBRIDGE ST.
WORCESTER, MA 01608

DRAWING TITLE
FIRST & SECOND
EXISTING/PROPOSED
FLOOR PLAN

MOUNT VERNON GROUP
ARCHITECTS

178 Albion Street
Suite 240
Wakefield, Massachusetts 01880

781 213 5030 T
781 213 5040 F
info@mvgarchitects.com E

STAMP

DRAWING INFORMATION	
SCALE	1/8"=1'-0"
DRAWN BY	AJV
CHECKED	JDS
DATE	JUNE 8, 2023

DRAWING NUMBER
E1.1