

# UNION STATION NEW FIRST FLOOR TOILET ROOM AND SHOWER ROOM

2 WASHINGTON SQUARE, WORCESTER, MA

BID SET  
JUNE, 2022



LOCUS PHOTO

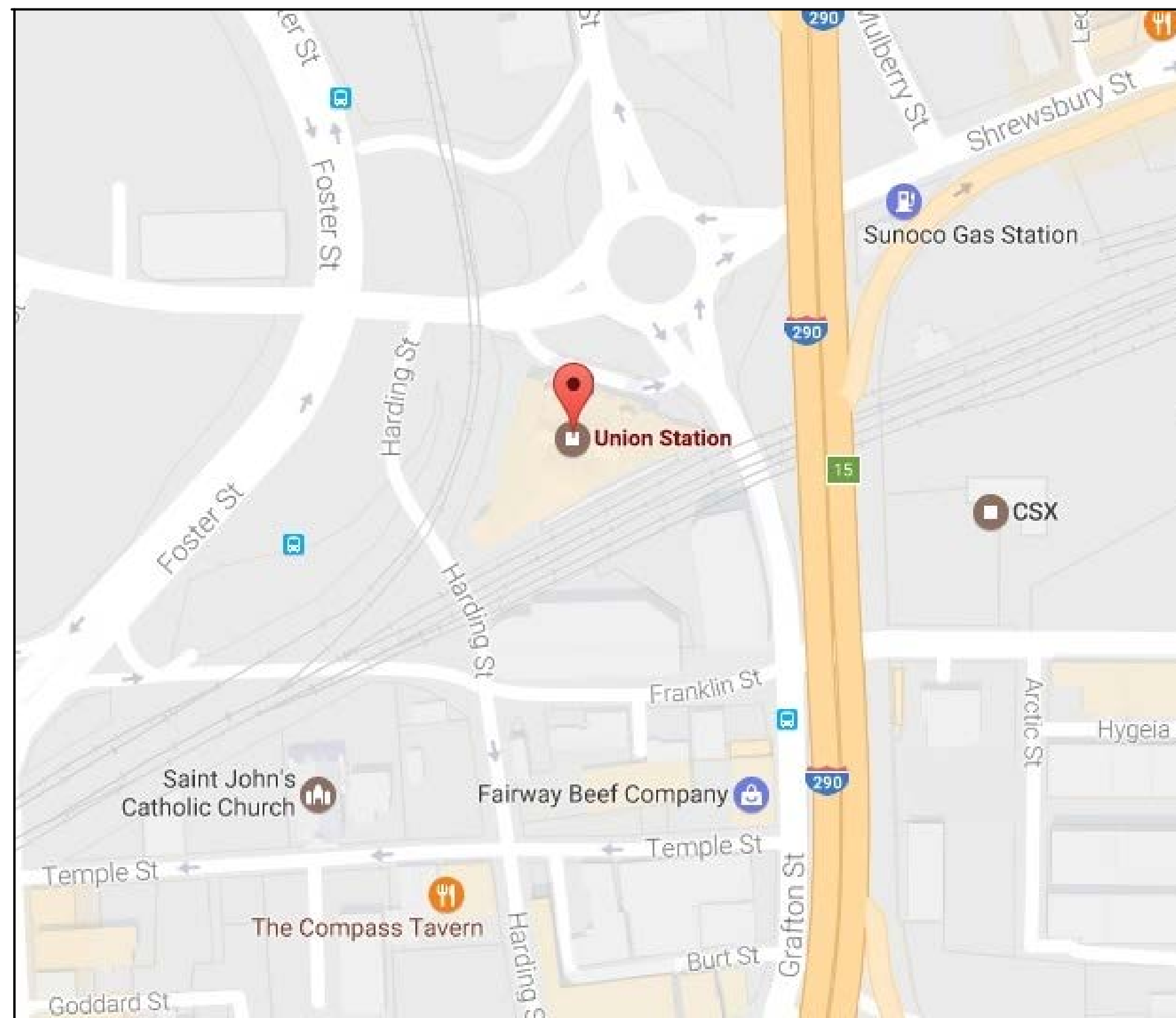

LOCUS MAP - NOT TO SCALE

## LIST OF DRAWINGS

- T1 - COVER SHEET
- A1.0 - FIRST FLOOR TOILET AND SHOWER ROOM PLANS, ELEVATIONS AND DETAILS
- FP0.0 - FIRE PROTECTION LEGEND AND ABBREVIATIONS
- FPI.0 - FIRE PROTECTION NEW WORK PLAN
- P0.0 - PLUMBING LEGEND AND ABBREVIATIONS
- P1.0 - PLUMBING PLAN
- P2.0 - PLUMBING DETAILS AND SCHEDULES
- H0.0 - MECHANICAL LEGEND AND ABBREVIATIONS
- H1.0 - HVAC DUCTWORK DEMO AND NEW WORK
- H2.0 - HVAC SCHEDULE AND DETAILS
- E0.1 - ELECTRICAL LEGEND AND NOTES
- E1.0 - ELECTRICAL FLOOR PLANS
- E5.0 - ELECTRICAL SCHEDULES

DRAWING TITLE

COVER SHEET

JOB NUMBER: 1680  
JOB TITLE

MISCELLANEOUS RENOVATIONS  
NEW FIRST FLOOR TOILET ROOM  
AND SHOWER ROOM  
UNION STATION  
WORCESTER, MA

CONSULTANT

ARCHITECT

**NAULT ARCHITECTS, INC.**  
71 HOPE AVENUE  
WORCESTER, MA 01603  
TEL: (508) 755-6134  
FAX: (508) 754-4661

DRAWING NO.

T1

SCALE

AS NOTED

DATE

JUNE 2022

ARCHITECT:

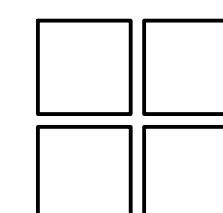

**NAULT ARCHITECTS, INC.**

71 HOPE AVENUE  
WORCESTER, MA 01603

TEL: (508) 755-6134  
FAX: (508) 754-4661

MECHANICAL ENGINEER:

**Hallam ICS**  
AN EMPLOYEE OWNED COMPANY



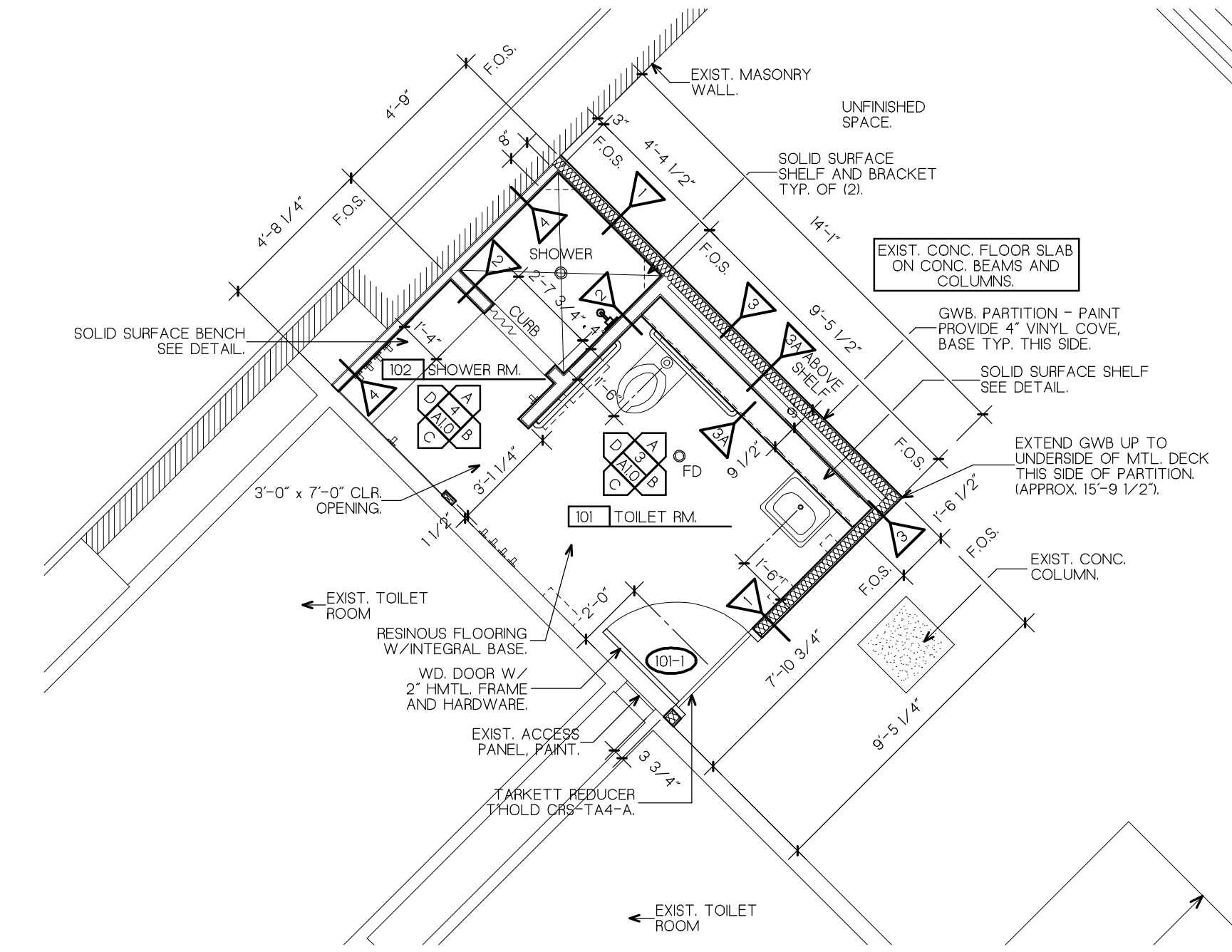

1 TOILET AND SHOWER ROOM PLAN  
1/4" = 1'-0"

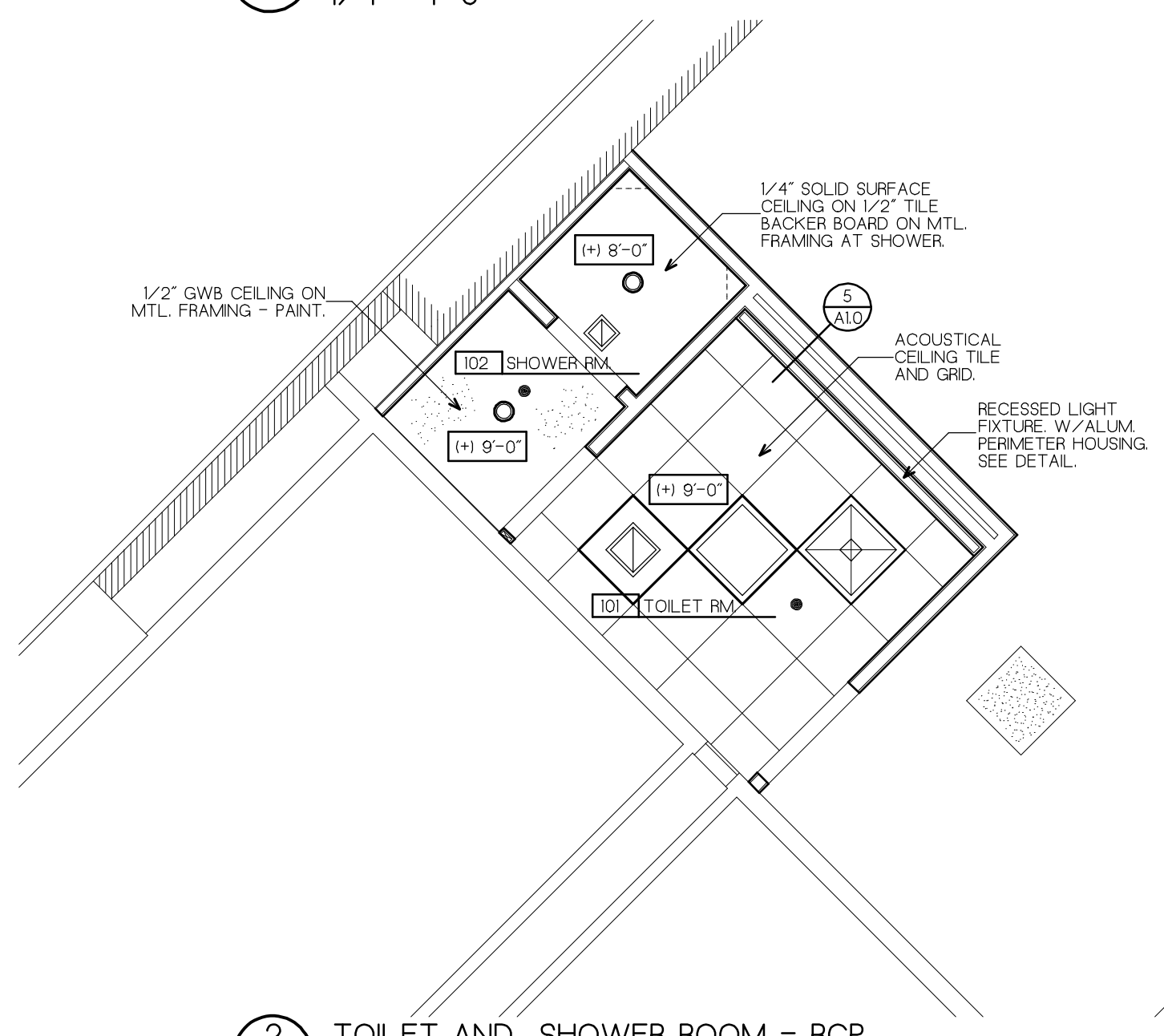

2 TOILET AND SHOWER ROOM - RCP  
1/4" = 1'-0"

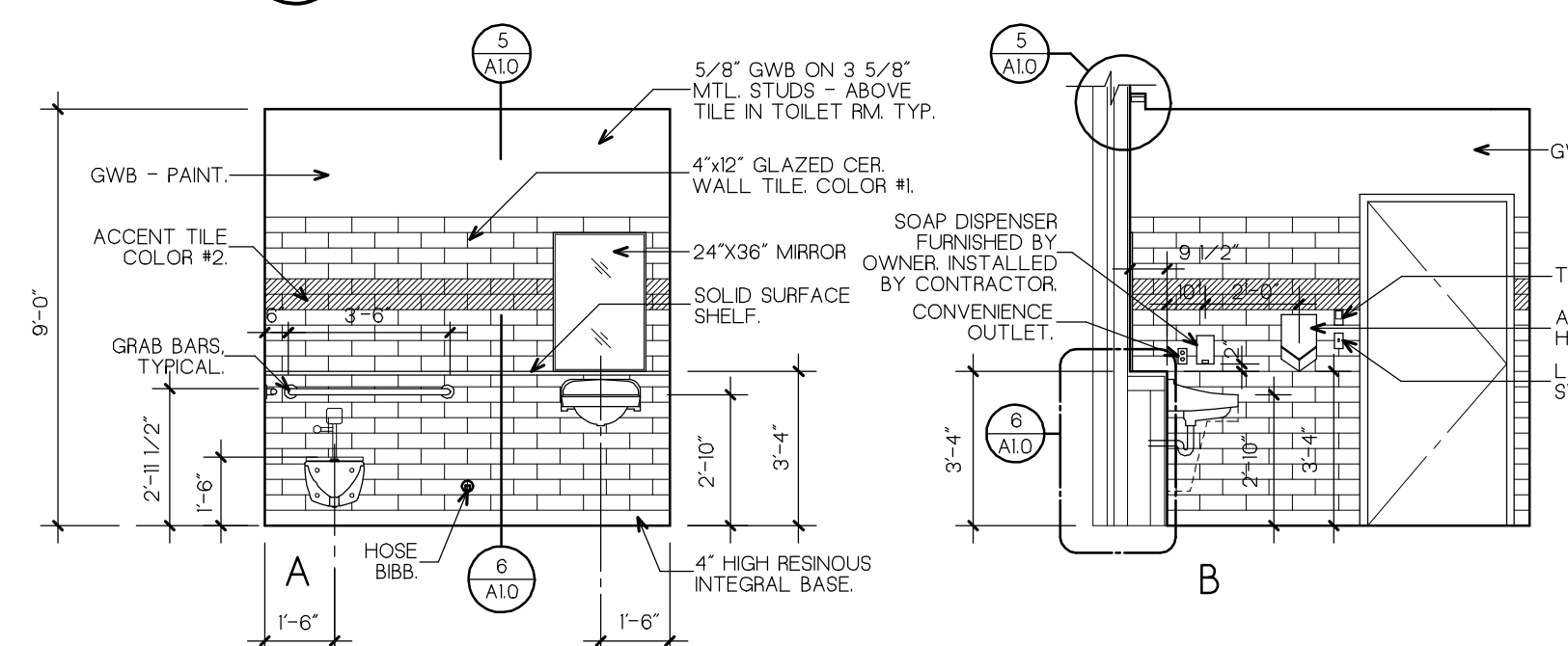

3 ELEVATIONS - #101 TOILET ROOM  
1/4" = 1'-0"

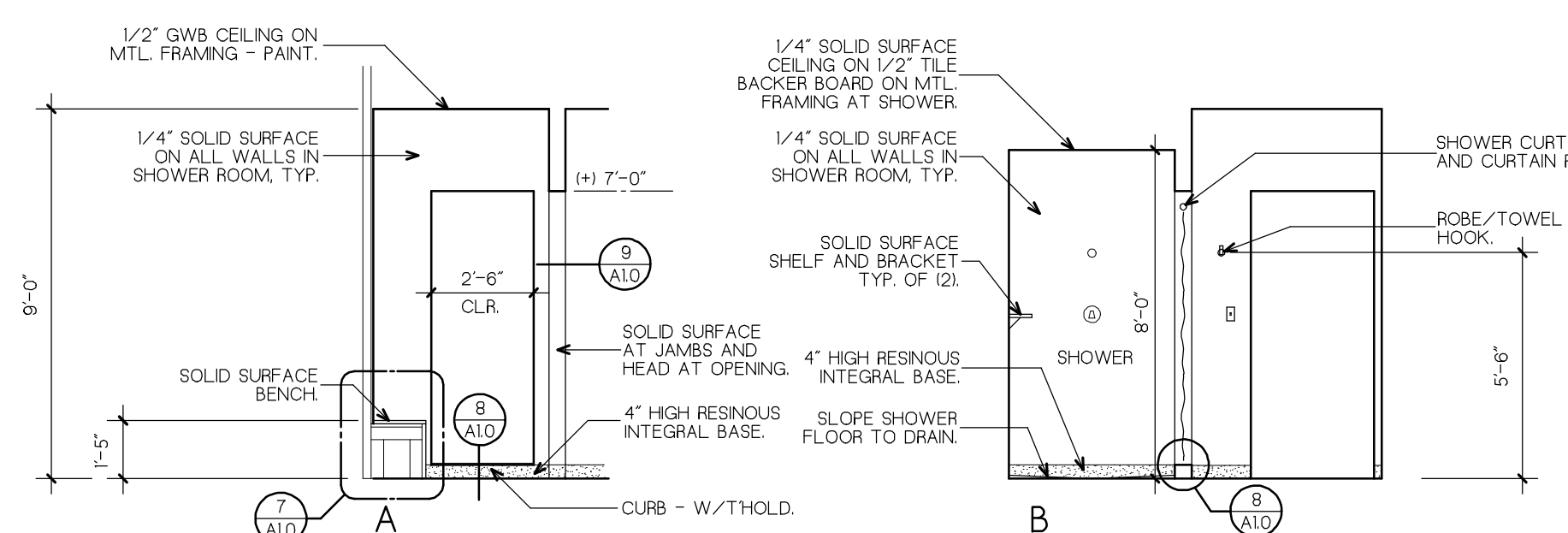

4 ELEVATIONS - #102 SHOWER ROOM  
1/4" = 1'-0"

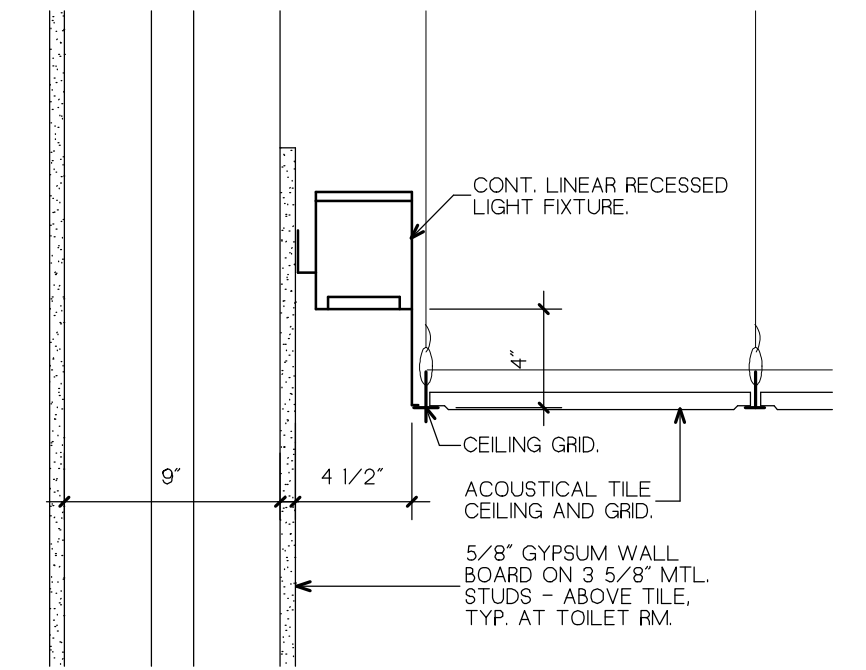

5 SECTION DETAIL - RECESSED LIGHT  
1 1/2" = 1'-0"

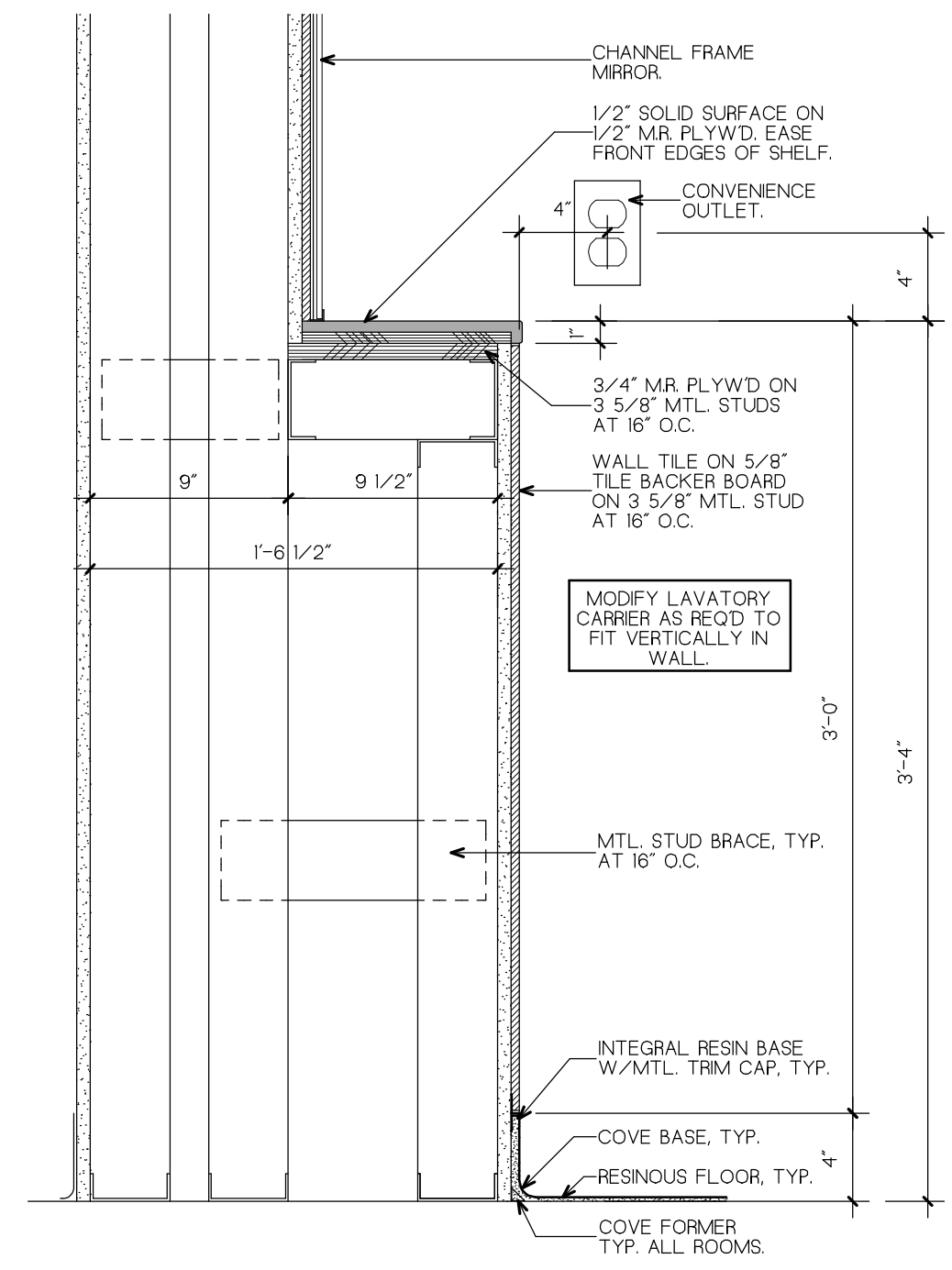

6 SECTION DETAIL - SHELF  
1 1/2" = 1'-0"

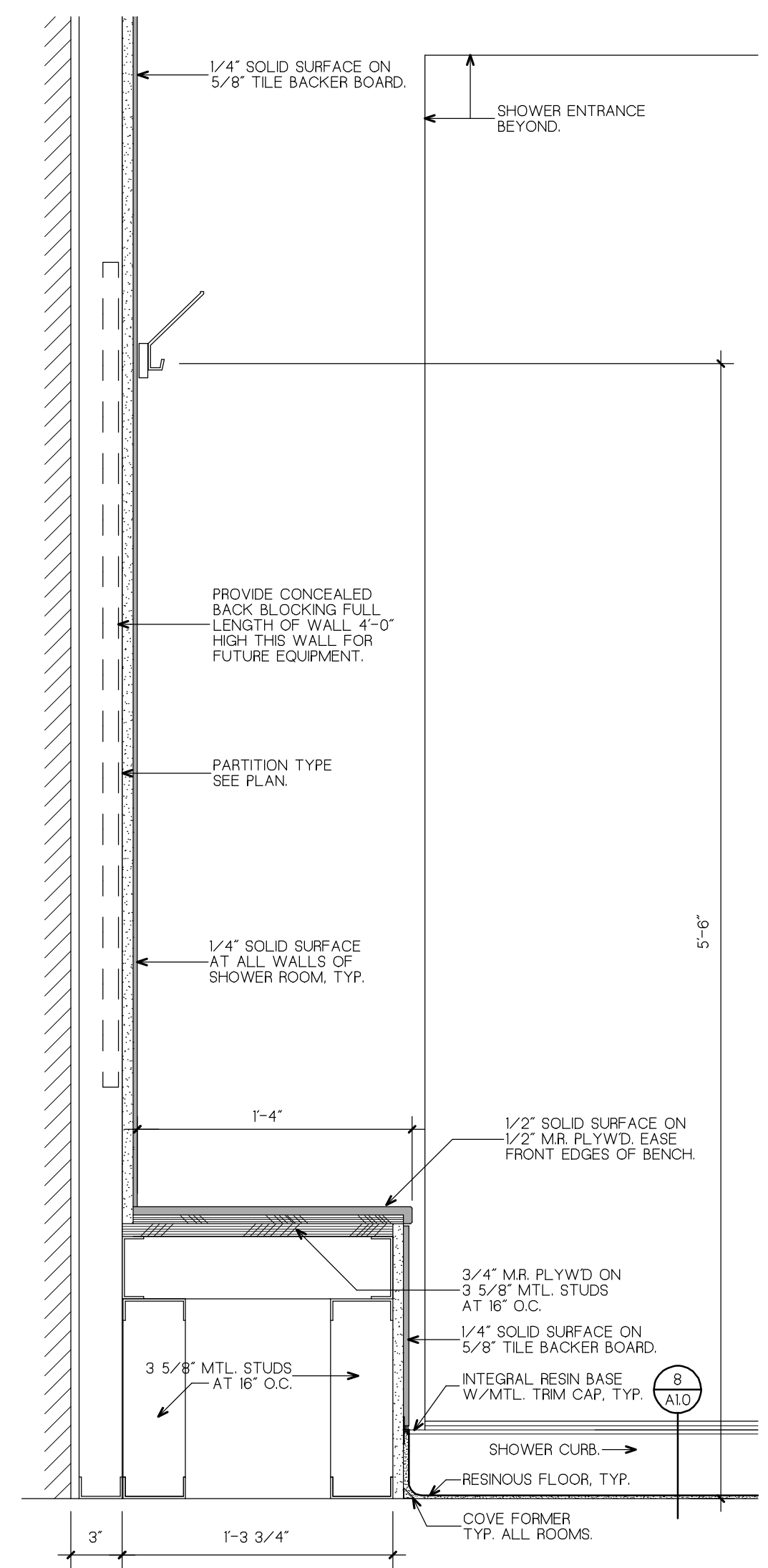

7 SECTION DETAIL - BENCH AND CUBBY  
1 1/2" = 1'-0"

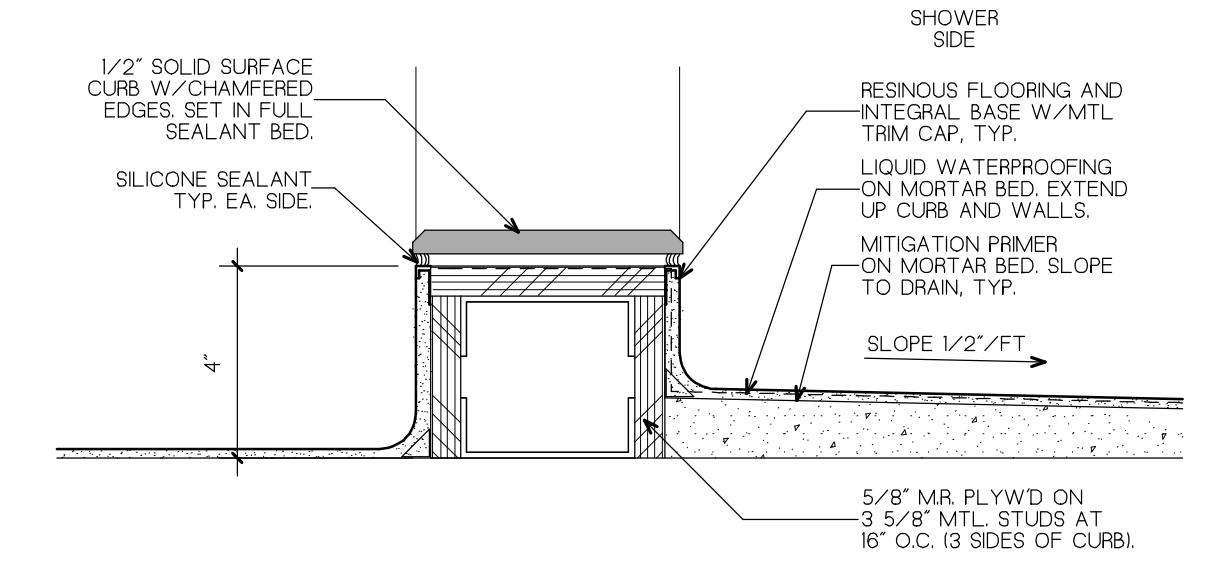

8 SECTION DETAIL - SHOWER CURB  
3" = 1'-0"

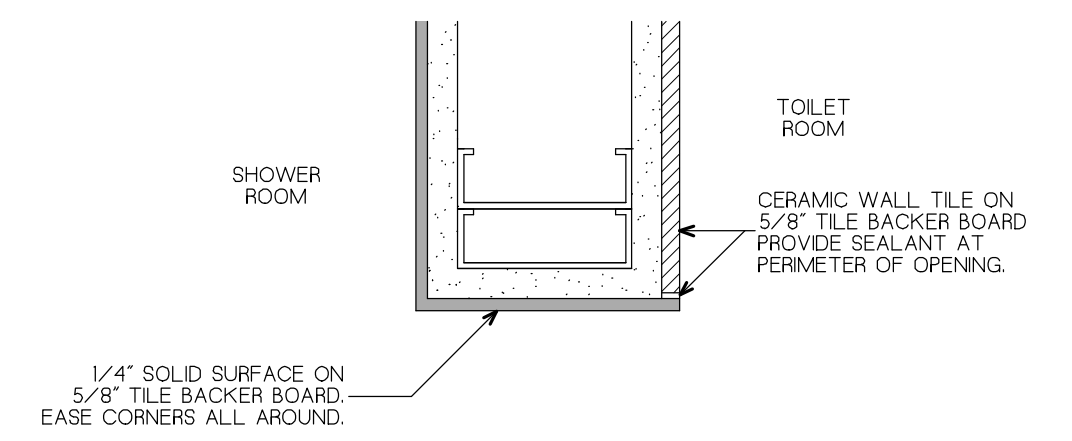

9 SECTION DETAIL - JAMB  
3" = 1'-0"

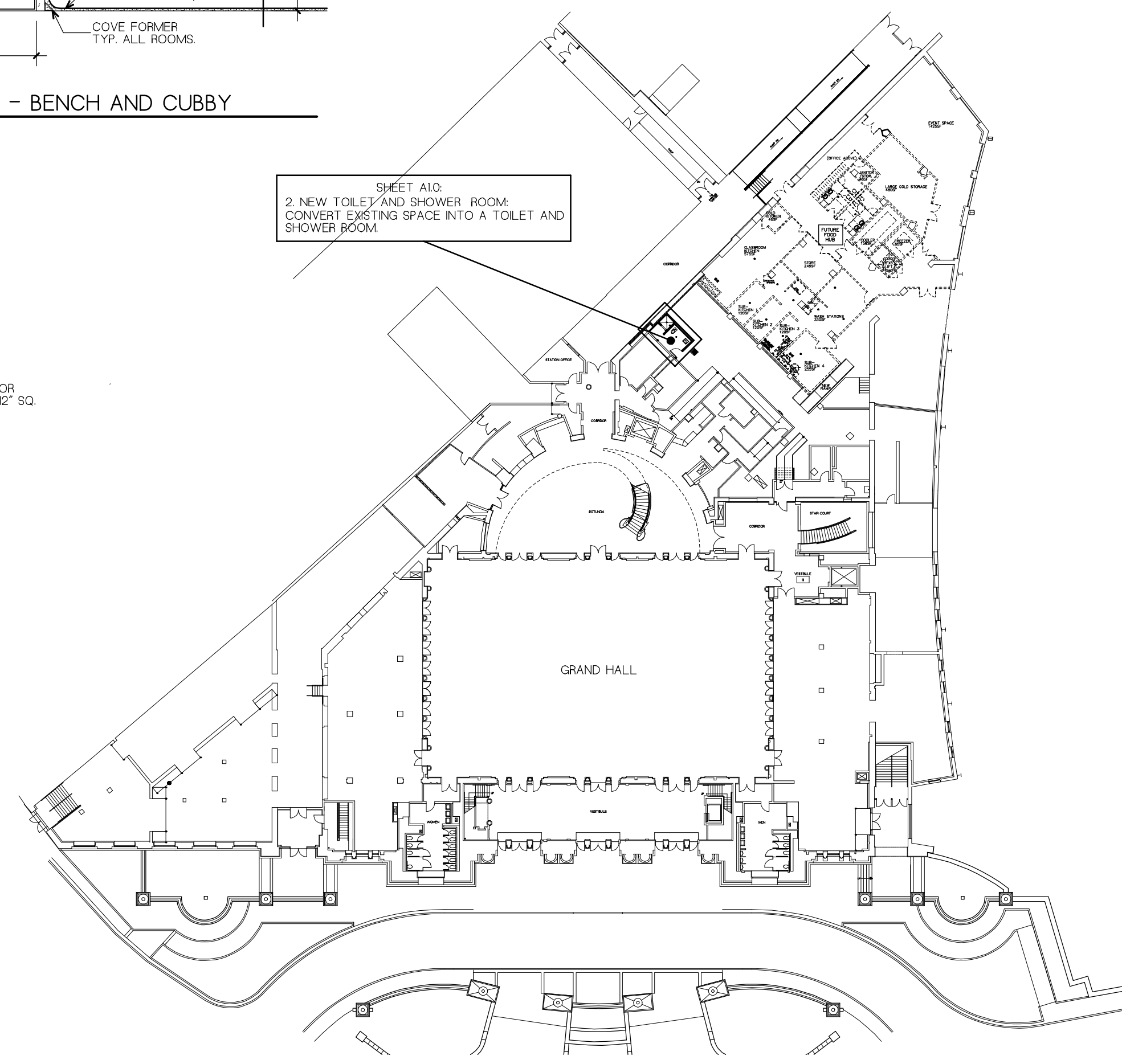

LOCUS PLAN  
1" = 40'-0"

GENERAL NOTES

1. CONTRACTORS SHALL VERIFY ALL DIMENSIONS IN THE FIELD PRIOR TO ORDERING MATERIALS. EXISTING DIMENSIONS SHOWN ARE TAKEN FROM EXISTING RECORD DRAWINGS AND ARE PROVIDED FOR INFORMATIONAL PURPOSES AND ARE APPROXIMATE.
2. CONTRACTORS ARE ADVISED THAT THIS IS AN OPERATIONAL TRANSPORTATION CENTER, AND WILL REMAIN OCCUPANCY AND IN OPERATION AT ALL TIMES DURING CONSTRUCTION. CONTRACTORS ARE SOLELY RESPONSIBLE FOR THE PROTECTION OF THE PUBLIC AS THE WORK IS PERFORMED. PHASING OF THE WORK, LOCATION OF LIFTS AND EQUIPMENT OR DUMPSTERS AND CONTAINERS ON SITE, IS SUBJECT TO THE APPROVAL OF THE OWNER.
3. ALL AREAS SHOULD BE CLEANED PRIOR TO ANY FINISH WORK BEGINNING.
4. PROVIDE CONCEALED BACK-BLOCKING FOR MOUNTING OF ALL WALL MOUNTED EQUIPMENT AND TOILET ACCESSORIES.
5. PATCH BACK ALL EXISTING SURFACES TO REMAIN AFTER DEMOLITION OF ADJACENT SURFACES.
6. REFER TO MECHANICAL AND ELECTRICAL PLANS FOR DEMOLITION AND NEW WORK REQUIREMENTS.
7. PROVIDE TREMCO "TREMSEAL 200" SINGLE COMPONENT MILDEW RESISTANT ACID CURING SILICONE SEALANT. TYPE S, GRADE NS, CLASS 25, COLOR TO BE SELECTED.

WALL PARTITION TYPES

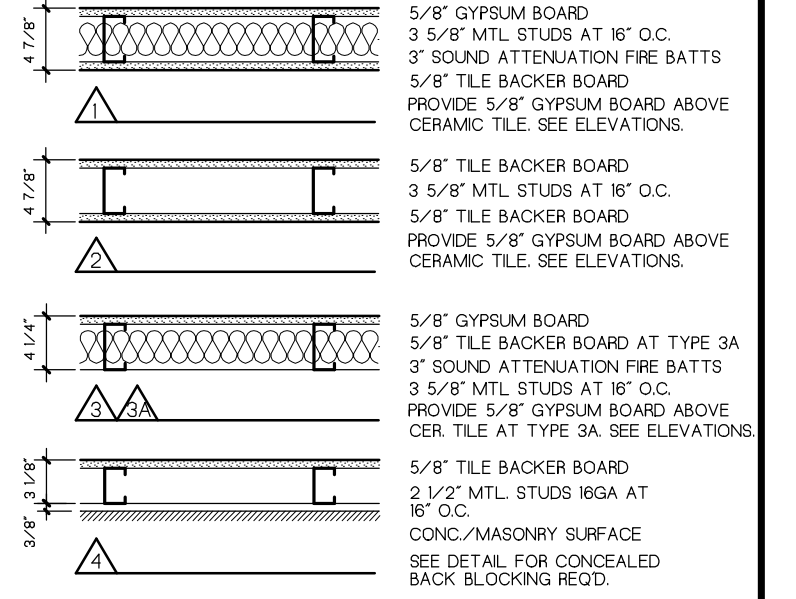

NOTE: PARTITIONS EXTEND TO DECK ABOVE, UNLESS NOTED OTHERWISE.

KEY PLAN

DRAWING TITLE

FIRST FLOOR TOILET AND SHOWER ROOM PLANS ELEVATIONS AND DETAILS

JOB NUMBER: 1650  
JOB TITLE:

MISCELLANEOUS RENOVATIONS  
NEW FIRST FLOOR TOILET ROOM  
AND SHOWER ROOM  
UNION STATION  
WORCESTER, MA

CONSULTANT

ARCHITECT

NAULT ARCHITECTS, INC.  
91 HOPE AVENUE  
WORCESTER, MA 01603  
TEL: (508) 759-6124  
FAX: (508) 754-4567



A1.0

SCALE  
AS NOTED

DATE  
JUNE, 2022



DRAWING NO.







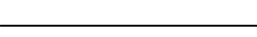





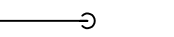
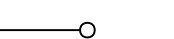
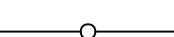

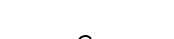

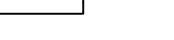
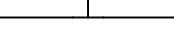
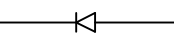
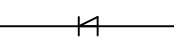
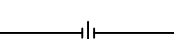

ABBREVIATIONS & SYMBOLS

AFF	ABOVE FINISHED FLOOR
AFG	ABOVE FINISHED GRADE
AHU	AIR HANDLING UNIT
AP	ACCESS PANEL
BFF	BELOW FINISHED FLOOR
BFP	BACKFLOW PREVENTER
BHP	BRAKE HORSEPOWER
BOD	BOTTOM OF DUCT
BOP	BOTTOM OF PIPE
BTUH	BTU PER HOUR
CAP	CAPACITY
CL	CENTERLINE
CLG	CEILING
CO	CLEANOUT
CONN	CONNECTION
CTE	CONNECT TO EXISTING
DIA	DIAMETER
DN	DOWN
DWG	DRAWING
ERH	EXTERIOR ROOF HYDRANT
EXIST	EXISTING
ETR	EXISTING TO REMAIN
FCO	FLOOR CLEANOUT
FD	FLOOR DRAIN OR FIRE DAMPER
FDC	FIRE DEPARTMENT CONNECTION
FDV	FIRE DEPARTMENT HOSE VALVE
FLA	FULL LOAD AMPS
FM	FLOW METER OR FACTORY MUTUAL
FMS	FACILITY MANAGEMENT SYSTEM
FP	FIRE PROTECTION
FT	FEET
G	GAS
GC	GENERAL CONTRACTOR
GPH	GALLONS PER HOUR
GPM	GALLONS PER MINUTE
HD	HEAD
HP	HORSEPOWER OR HEAT PUMP
HS	HOSE STATION
HZ	HERTZ
ID	INSIDE DIAMETER
LBS	POUNDS
LWCO	LOW WATER CUT OFF
MC	MECHANICAL CONTRACTOR
MCA	MINIMUM CIRCUIT AMPACITY
MOCP	MAXIMUM OVERCURRENT PROTECTION
MTD	MOUNTED
NC	NORMALLY CLOSED
NEC	NATIONAL ELECTRIC CODE
NG	NATURAL GAS
NIC	NOT IN CONTRACT
NO	NORMALLY OPEN
NTS	NOT TO SCALE
PAV	PRE-ACTION VALVE
PD	PRESSURE DROP
PG	PROPANE GAS OR PROPYLENE GLYCOL
PRV	PRESSURE REDUCING VALVE
PSI	POUNDS PER SQUARE INCH
PSIG	POUND PER SQUARE INCH GAUGE
SPR	SPRINKLER
TYP	TYPICAL
UCD	UNDERCUT DOOR
UG	UNDERGROUND
V	VENT
VFD	VARIABLE FREQUENCY DRIVE
VTR	VENT THROUGH ROOF
WCO	WALL CLEANOUT
WSA	WIRE SIZING AMPS
XP	EXPLOSION PROOF
	POINT OF DEACTIVATION OR NEW CONNECTION TO EXISTING

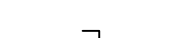

PIPING

	EXISTING WORK TO REMAIN
	EXISTING WORK TO BE REMOVED ON DEMOLITION DRAWINGS
	NEW WORK ON PROPOSED DRAWINGS
	FIRE PROTECTION PIPING





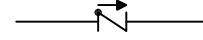
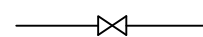

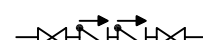
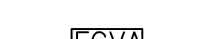
FITTINGS

	PIPE TURNING DOWN (PIPE DROP)
	PIPE TURNING UP (PIPE RISE)
	TEE UP (OFF TOP)
	TEE DOWN (OFF BOTTOM)
	PIPE DROP IN RUN
	PIPE DROP AND TURN
	TEE OFF TOP
	TEE OFF BOTTOM
	CROSS
	CROSS WITH RISER
	PLAIN ELBOW
	PLAIN TEE (OFF SIDE)
	CONCENTRIC REDUCER
	ECCENTRIC REDUCER
	UNION
	FLANGED JOINT
	PIPE CAP
	THREADED HOSE END WITH CAP
	PIPE GUIDE
	PIPE ANCHOR
	WALL SLEEVE
	FLEX CONNECTION
	PRESSURE GAUGE
	BACKFLOW PREVENTER

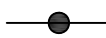
VALVES

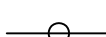
	CHECK
	GATE
	PRESSURE REGULATING OR REDUCING
	DOUBLE CHECK VALVE ASSEMBLY
	FLOW CONTROL VALVE ASSEMBLY

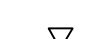
SPRINKLER SYMBOLS

	WET PENDENT, CONCEALED SPRINKLER
	WET PENDENT, SEMI-RECESSED SPRINKLER
	DRY PENDENT, CONCEALED SPRINKLER
	DRY PENDENT, SEMI-RECESSED SPRINKLER
	WET HORIZONTAL SIDEWALL SPRINKLER
	DRY HORIZONTAL SIDEWALL SPRINKLER
	WET UPRIGHT SPRINKLER
	DRY UPRIGHT SPRINKLER

GENERAL NOTES

1. THE SPRINKLER LAYOUT AND PIPE SIZES SHOWN ON THE FIRE PROTECTION DESIGN DOCUMENTS ARE TO DEFINE THE DESIGN INTENT FOR COMPETITIVE BIDDING AND FOR PRELIMINARY SUBMISSION TO THE AUTHORITIES HAVING JURISDICTION.
2. THE WORK OF THE FIRE PROTECTION CONTRACTOR'S CONTRACT SHALL INCLUDE HYDRAULIC CALCULATIONS AND SPRINKLER SYSTEM SHOP DRAWINGS INDICATIVE OF THE ACTUAL FIELD INSTALLED CONDITIONS. SPRINKLER SHOP DRAWINGS SHALL BE PREPARED BY THE FIRE PROTECTION CONTRACTOR AND SUBMITTED TO THE ENGINEER FOR APPROVAL PRIOR TO ANY SPRINKLER WORK BEGINNING IN THE FIELD. IT IS REQUIRED THAT SPRINKLER SYSTEMS BE SIZED HYDRAULICALLY IN ACCORDANCE WITH NFPA STANDARDS. ALL HYDRAULIC CALCULATIONS PREPARED AND SUBMITTED BY THE FIRE PROTECTION CONTRACTOR FOR REVIEW SHALL BEAR THE SEAL AND SIGNATURE OF A REGISTERED PROFESSIONAL ENGINEER.
3. THE FIRE PROTECTION CONTRACTOR SHALL LOCATE SPRINKLERS AS REQUIRED IN THESE DOCUMENTS AND PER THE REFERENCED NFPA 13 STANDARDS UTILIZING ARCHITECT'S REFLECTED CEILING PLAN, AS NECESSARY, FOR LOCATIONS OF LIGHTS, DIFFUSERS, ETC.
4. IT IS NOT THE INTENTION THAT THESE DRAWINGS DEPICT EVERY DEVICE REQUIRED FOR A COMPLETE SYSTEM. ALL SUCH ITEMS SHALL BE PROVIDED AS MAY BE NECESSARY TO PROVIDE A COMPLETE FIRE PROTECTION SYSTEM, TO THE SATISFACTION OF THE ENGINEER AND AUTHORITY HAVING JURISDICTION.
5. NEW WET PIPE SPRINKLER SYSTEM SHALL BE HYDRAULICALLY SIZED TO NFPA 13 (2013) STANDARDS FOR LIGHT HAZARD WITH A DENSITY OF 0.15 GPM/SQ-FT OVER THE MOST REMOTE 1500SQ-FT.

GENERAL NOTES

KEY PLAN

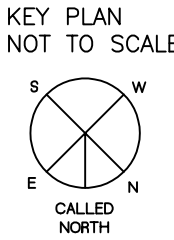

DRAWING TITLE

FIRE PROTECTION LEGEND AND ABBREVIATIONS

JOB NUMBER: 1680  
JOB TITLE:

MISCELLANEOUS RENOVATIONS  
NEW FIRST FLOOR TOILET ROOM  
AND SHOWER ROOM  
UNION STATION  
WORCESTER, MA

CONSULTANT

**Hallam ICS**  
AN EMPLOYEE OWNED COMPANY  
575 West Street, Suite 220  
Mansfield, MA 02048  
Tel: 508.821.9759 www.Hallam-ICS.com

ARCHITECT

**NAULT ARCHITECTS, INC.**  
571 HOPE AVENUE  
WORCESTER, MA 01603  
TEL: (508) 765-8134  
FAX: (508) 764-4881



DATE  
JUNE, 2022

DRAWING NO.

FPO.0

AS NOTED

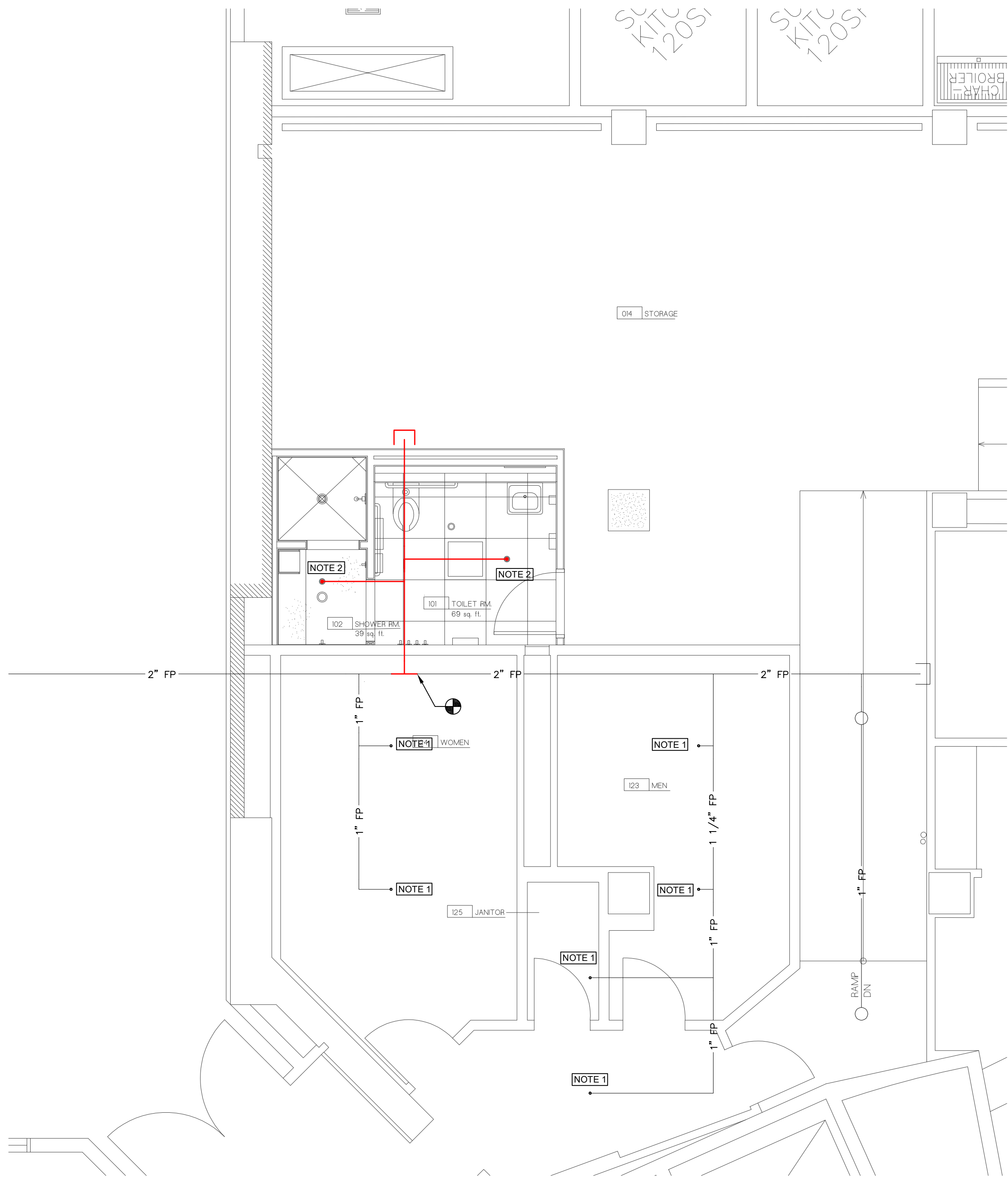

FIRE PROTECTION - NEW WORK  
SCALE: 1/4"=1'-0"

- GENERAL NOTES
1. NEW WET PIPE SPRINKLER SYSTEM SHALL BE HYDRAULICALLY SIZED TO NFPA 13 (2013) STANDARDS FOR LIGHT HAZARD WITH A DENSITY OF 0.15 GPM/SQ-FT OVER THE MOST REMOTE 1500SQ-FT.
  2. SPRINKLER AND PIPING LAYOUT SHOWN SHALL BE USED FOR ESTIMATING PURPOSES ONLY. FINAL SYSTEM DESIGN MUST BE CALCULATED, LAID OUT IN ACCORDANCE WITH THE ABOVE SPECIFICATIONS AND SUBMITTED FOR APPROVAL.
  3. COORDINATE SPRINKLER LOCATIONS WITH ELECTRICAL AND MECHANICAL CONTRACTORS. PENDANT TYPE SPRINKLER HEADS SHALL BE INSTALLED IN THE CENTER OF CEILING TILES.

- KEYED NOTES:
- 1 EXISTING SPRINKLER TO REMAIN.
  2. NEW CONCEALED PENDANT SPRINKLER WITH WHITE COVER.

KEY PLAN

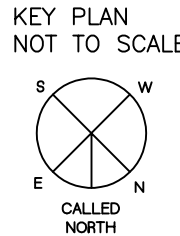

DRAWING TITLE

FIRE PROTECTION NEW WORK PLAN

JOB NUMBER: 1680  
JOB TITLE:

MISCELLANEOUS RENOVATIONS  
NEW FIRST FLOOR TOILET ROOM  
AND SHOWER ROOM  
UNION STATION  
WORCESTER, MA

CONSULTANT

**Hallam ICS**  
AN EMPLOYEE OWNED COMPANY  
575 West Street, Suite 220  
Mansfield, MA 02048  
Tel: 508.821.9759 www.Hallam-ICS.com

ARCHITECT

**NAULT ARCHITECTS, INC.**  
571 HOPE AVENUE  
WORCESTER, MA 01603  
TEL: (508) 765-8134  
FAX: (508) 764-4881



DATE  
JUNE, 2022

DRAWING NO.

FP1.0

SCALE  
AS NOTED



ABBREVIATIONS

AAV	AIR ADMITTANCE VALVE	PE	POLYETHYLENE
AC	AIR CONDITIONING	PEX	CROSS LINKED POLYETHYLENE
ACH	AIR CHANGES PER HOUR	PF	PROPELLER FAN
AD	ACCESS DOOR	PG	PROPANE GAS OR PROPYLENE GLYCOL
AFF	ABOVE FINISHED FLOOR	PP	POLYPROPYLENE
AFG	ABOVE FINISHED GRADE	PRE	POWER ROOF EXHAUST
AFUE	ANNUAL FUEL UTILIZATION EFFICIENCY	PRV	PRESSURE REDUCING VALVE
AHU	AIR HANDLING UNIT	PWE	POWER WALL EXHAUSTER
AI	ANALOG INPUT	PSI	POUNDS PER SQUARE INCH
AO	ANALOG OUTPUT	PSIG	POUND PER SQUARE INCH GAUGE
AP	ACCESS PANEL	RA	RETURN AIR
AS	AIR SEPARATOR	RD	ROOF DRAIN
ATC	AUTOMATIC TEMPERATURE CONTROLS	RH	RELATIVE HUMIDITY
BBD	BOILER BLOWDOWN	RTU	ROOFTOP UNIT
BD	BACKDRAFT DAMPER	RR	RETURN REGISTER
BF	BOILER FEED	SIA	SUPPLY AIR
BFF	BELOW FINISHED FLOOR	SD	SMOKE DAMPER OR SUPPLY DIFFUSER
BFP	BACKFLOW PREVENTER	SF	SUPPLY FAN
BG	BLAST GATE	SH	SHOWER
BHP	BRAKE HORSEPOWER	SIC	SQARE INLINE CENTRIFUGAL
BI	BACKWARD INCLINED	SP	STATIC PRESSURE
BIA	BACKWARD INCLINED AIRFOIL	SR	SUPPLY REGISTER
BOD	BOTTOM OF DUCT	SS	STAINLESS STEEL
BOP	BOTTOM OF PIPE	T/A	TRANSFER AIR
BTU	BRITISH THERMAL UNIT	TAB	TESTING, ADJUSTING & BALANCING
BTUH	BTU PER HOUR	TD	TRENCH DRAIN
CAF	COMBUSTION AIR FAN	TG	TRANSFER GRILLE
CAP	CAPACITY	TIC	TUBULAR INLINE CENTRIFUGAL
CC	COOLING COIL	TMX	THERMOSTATIC MIXING VALVE
CD	CONDENSATE DRAIN	TOD	TOP OF DUCT
CFM	CUBIC FEET PER MINUTE	TSP	TOTAL STATIC PRESSURE
CI	CAST IRON	TYP	TYPICAL
CL	CENTERLINE	UCD	UNDERCUT DOOR
CLG	CEILING	UG	UNDERGROUND
CO	CLEANOUT	UH	UNIT HEATER
CONN	CONNECTION	UR	URINAL
COP	COEFFICIENT OF PERFORMANCE	US	UTILITY SINK
CU	CONDENSING UNIT OR COPPER	V	VENT
CUH	CABINET UNIT HEATER	VAV	VARIABLE AIR VOLUME
OW	COLD WATER OR CLOTHES WASHER	VB	VACUUM BREAKER
DB	DRY BULB	VD	VOLUME DAMPER
DDC	DIRECT DIGITAL CONTROL	VFD	VARIABLE FREQUENCY DRIVE
DF	DRINKING FOUNTAIN	VTR	VENT THROUGH ROOF
DG	DIGESTER GAS	WB	WET BULB
DI	DIGITAL INPUT	WC	WATER CLOSET OR WATER COLUMN
DIA	DIAMETER	WCO	WALL CLEANOUT
DN	DOWN	WG	WATER GAUGE
DO	DIGITAL OUTPUT	WH	WATER HEATER
DWG	DRAWING	XP	EXPLOSION PROOF
E/A	EXHAUST AIR		
EAT	ENTERING AIR TEMPERATURE		
EC	ELECTRICAL CONTRACTOR		
EE	EMERGENCY EYEWASH		
EEER	ENERGY EFFICIENCY RATIO		
EES	EMERGENCY EYEWASH & SHOWER		
EF	EXHAUST FAN		
EGT	ENTERING GAS TEMPERATURE		
EH	EXHAUST HOOD		
ER	EXHAUST REGISTER		
ERH	EXTERIOR ROOF HYDRANT		
ERU	ENERGY RECOVERY UNIT		
ESP	EXTERNAL STATIC PRESSURE		
ET	EXPANSION TANK		
EWG	ELECTRIC WATER COOLER		
EWT	ENTERING WALL TEMPERATURE		
EWB	EXTERIOR WALL HYDRANT		
EXIST	EXISTING		
FA	FREE AREA		
FC	FORWARD CURVED OR FLEXIBLE CONNECTION		
FCU	FAN COIL UNIT		
FCO	FLOOR CLEANOUT		
FD	FLOOR DRAIN OR FIRE DAMPER		
FDC	FIRE DEPARTMENT CONNECTION		
FDV	FIRE DEPARTMENT HOSE VALVE		
FFU	FAN FILTER UNIT		
FH	FILTER HOUSING		
FL	FAIL LAST		
FLA	FULL LOAD AMPS		
FM	FLOW METER OR FACTORY MUTUAL		
FMS	FACILITY MANAGEMENT SYSTEM		
FP	FIRE PROTECTION		
FPI	FINS PER INCH		
FPM	FEET PER MINUTE		
FRP	FIBERGLASS REINFORCED PLASTIC		
FS	FLOW SWITCH OR FLOOR SINK		
FT	FEET		
F&T	FLOAT AND THERMOSTATIC		
G	GAS		
GC	GENERAL CONTRACTOR		
GF	GAS FURNACE		
GMU	GLYCOL MAKEUP UNIT		
GPH	GALLONS PER HOUR		
GPM	GALLONS PER MINUTE		
GUH	GAS UNIT HEATER		
HB	HOSE BIBB		
HC	HEATING COIL		
HD	HEAD		
HP	HORSEPOWER OR HEAT PUMP		
HRU	HEAT RECOVERY UNIT		
HS	HOSE STATION		
HX	HEAT EXCHANGER		
HZ	HERTZ		
ID	INSIDE DIAMETER		
IEER	INTEGRATED ENERGY EFFICIENCY RATIO		
IH	INTAKE HOOD		
IW	INDIRECT WASTE		
IWH	INTERIOR WALL HYDRANT		
KS	KITCHEN SINK		
L	LAVATORY		
LAT	LEAVING AIR TEMPERATURE		
LGT	LEAVING GAS TEMPERATURE		
LBS	POUNDS		
LP	LIQUID PROPANE		
LWCO	LOW WATER CUT OFF		
LWT	LEAVING WATER TEMPERATURE		
MBH	THOUSAND BTUH		
MC	MECHANICAL CONTRACTOR		
MCA	MINIMUM CIRCUIT AMPACITY		
MMBH	MILLION BTUH		
MOC	MAXIMUM OVERCURRENT PROTECTION		
MD	MOTORIZED DAMPER		
MS	MOP SINK		
MTD	MOUNTED		
NC	NORMALLY CLOSED		
NEC	NATIONAL ELECTRIC CODE		
NG	NATURAL GAS		
NIC	NOT IN CONTRACT		
NO	NORMALLY OPEN		
NTS	NOT TO SCALE		
OBD	OPPOSED BLADE DAMPER		
O/A	OUTSIDE AIR		
PD	PRESSURE DROP		

VALVES

	AUTOMATIC FLOW CONTROL
	BALL OR BUTTERFLY (SIZE DEPENDENT)
	CHECK
	BALANCING
	GATE
	GLOBE
	PLUG
	PRESSURE REGULATING OR REDUCING
	RELIEF
	ANGLE PATTERN MULTI PURPOSE PUMP DISCHARGE
	STRAIGHT PATTERN MULTI PURPOSE PUMP DISCHARGE
	VALVE IN TEE DROP
	VALVE IN TEE RISE
	VALVE IN ELBOW DROP
	VALVE IN ELBOW RISE
	2-WAY CONTROL (ELECTRONIC)
	2-WAY CONTROL (PNEUMATIC)
	3-WAY CONTROL (ELECTRONIC)
	3-WAY CONTROL (PNEUMATIC)

FITTINGS

	EXPANSION JOINT
	PIPE TURNING DOWN (PIPE DROP)
	PIPE TURNING UP (PIPE RISE)
	TEE UP (OFF TOP)
	TEE DOWN (OFF BOTTOM)
	PIPE DROP IN RUN
	PIPE DROP AND TURN
	TEE OFF TOP
	TEE OFF BOTTOM
	PLAIN ELBOW
	SANITARY ELBOW
	PLAIN TEE (OFF SIDE)
	SANITARY TEE (OFF SIDE)
	CONCENTRIC REDUCER
	ECCENTRIC REDUCER
	UNION
	FLANGED JOINT
	PIPE CAP
	THREADED HOSE END WITH CAP
	METAL GASKET FACE SEAL
	PIPE GUIDE
	PIPE ANCHOR
	WALL SLEEVE
	FLEX CONNECTION
	PRESSURE GAUGE
	TEMPERATURE GAUGE
	AUTOMATIC AIR VENT
	MANUAL AIR VENT
	PUMP
	DIFFERENTIAL PRESSURE
	TRAP PRIMER
	TEST PLUG
	WATER FILTER HOUSING AND CARTRIDGE
	WYE STRAINER
	WYE STRAINER W/BLOWDOWN
	BASKET STRAINER
	PUMP SUCTION DIFFUSER
	VACUUM BREAKER
	BACKFLOW PREVENTER
	WALL HYDRANT (ELEVATION)
	WALL HYDRANT (PLAN VIEW)
	CLEANOUT END OF LINE
	WALL CLEANOUT
	FLOOR CLEANOUT
	TRAP

PIPING

	EXISTING WORK TO REMAIN
	EXISTING WORK TO BE REMOVED ON DEMOLITION DRAWINGS
	NEW WORK ON PROPOSED DRAWINGS
	CONDENSATE DRAIN
	GAS PIPING
	FUEL OIL FILL
	FUEL OIL SUPPLY
	FUEL OIL RETURN
	FUEL OIL VENT
	FIRE PROTECTION SPRINKLER
	TEPID WATER
	DOMESTIC COLD WATER
	DOMESTIC HOT WATER
	DOMESTIC HOT WATER RECIRC.
	SANITARY DRAIN
	SANITARY DRAIN BELOW FLOOR
	SANITARY VENT
	STORM DRAIN
	STORM DRAIN BELOW FLOOR
	SECONDARY STORM DRAIN
	INDIRECT DRAIN
	NON POTABLE WATER
	NON POTABLE HOT WATER
	DIRECTION OF FLOW
	PITCH PIPE DOWN
	COMPRESSED AIR

GENERAL NOTES

KEY PLAN

KEY PLAN  
NOT TO SCALE

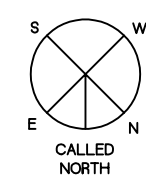

DRAWING TITLE

PLUMBING LEGEND AND ABBREVIATIONS

JOB NUMBER: 1680  
JOB TITLE:

MISCELLANEOUS RENOVATIONS  
NEW FIRST FLOOR TOILET ROOM  
AND SHOWER ROOM  
UNION STATION  
WORCESTER, MA

CONSULTANT

**Hallam ICS**  
AN EMPLOYEE OWNED COMPANY  
575 West Street, Suite 220  
Mansfield, MA 02048  
Tel: 508.821.9759 www.Hallam-ICS.com

ARCHITECT

**NAULT ARCHITECTS, INC.**  
571 HOPE AVENUE  
WORCESTER, MA 01603  
TEL: (508) 765-8134  
FAX: (508) 764-4881



SCALE

AS NOTED

DRAWING NO.

P0.0

DATE

JUNE, 2022

H:\Project\_JCS-MA\22143.000 NAUARC,RTU Replacement\Drawings\P1.0.dwg 6/6/2022 12:00:04 PM kbc

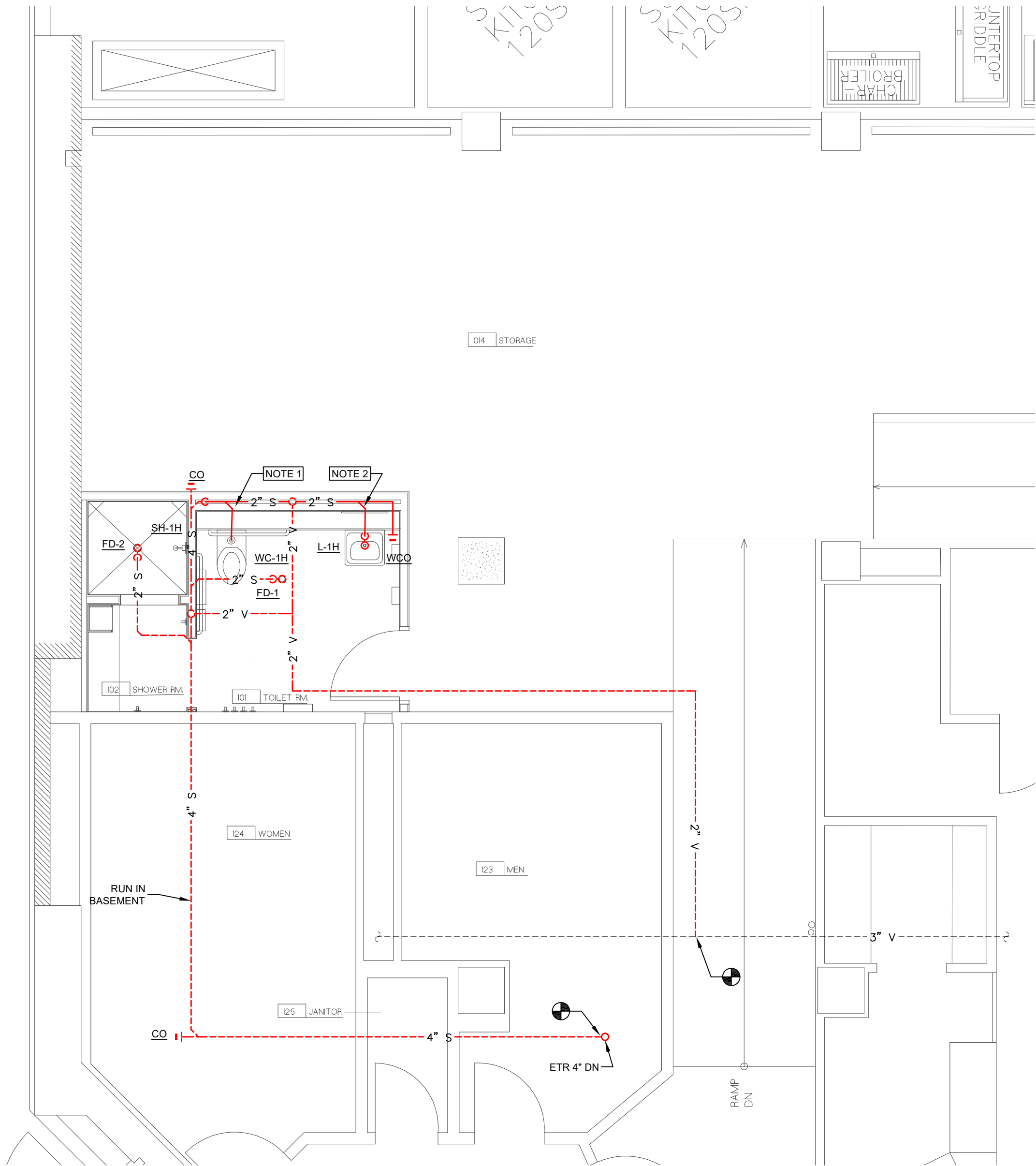

**SANITARY PLAN - NEW WORK**  
SCALE: 1/4"=1'-0"

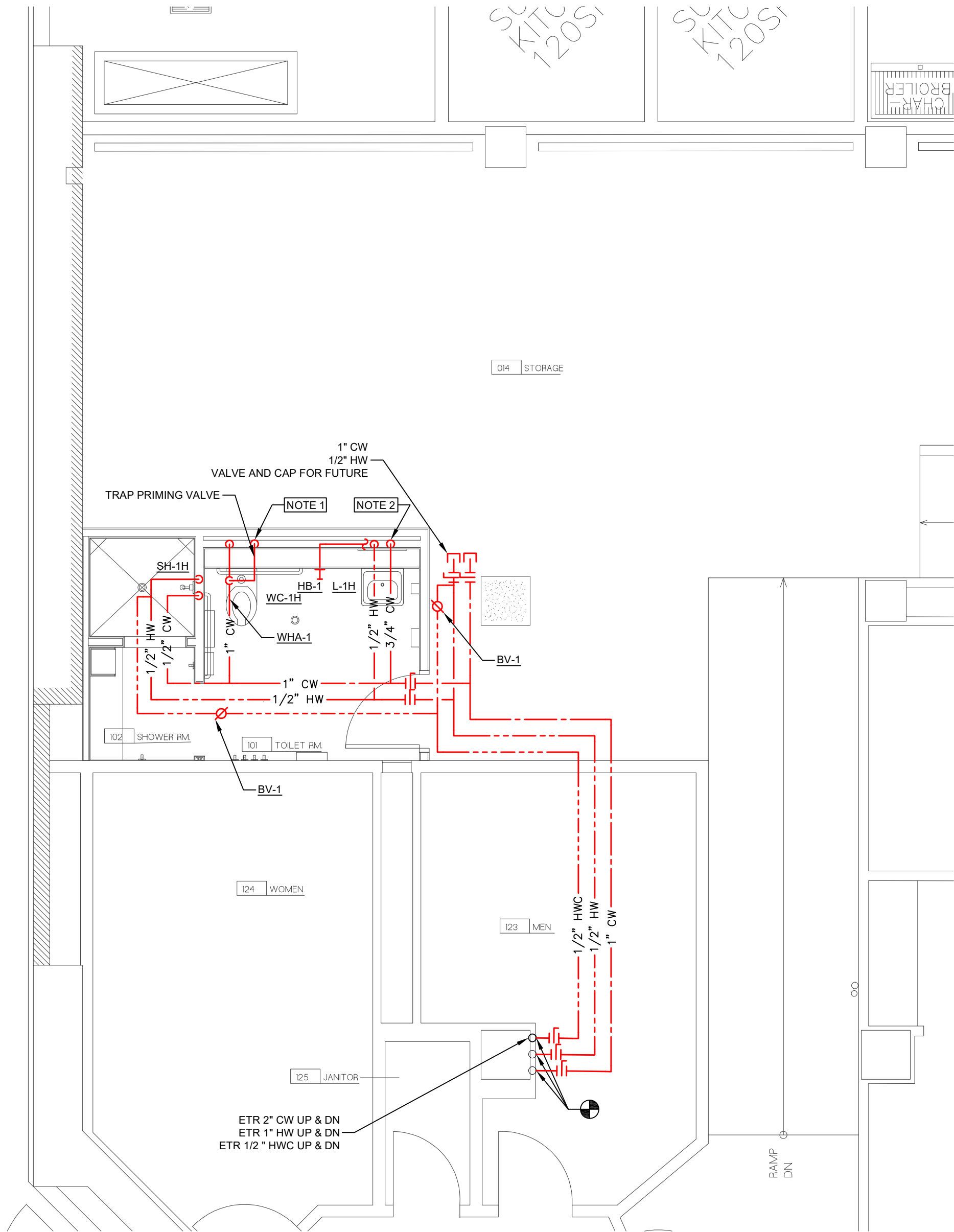

**DOMESTIC WATER PLAN - NEW WORK**  
SCALE: 1/4"=1'-0"

- GENERAL NOTES
1. IF NECESSARY MODIFY WATER CLOSET CARRIER TO FIT BELOW SHELF SEE SECTION 6 ON A1.0.
  2. IF NECESSARY MODIFY LAVATORY CARRIER TO FIT BELOW SHELF SEE SECTION 6 ON A1.0.

KEY PLAN

KEY PLAN  
NOT TO SCALE

DRAWING TITLE

PLUMBING PLAN

JOB NUMBER: 1680  
JOB TITLE:

MISCELLANEOUS RENOVATIONS  
NEW FIRST FLOOR TOILET ROOM  
AND SHOWER ROOM  
UNION STATION  
WORCESTER, MA

CONSULTANT

**Hallam ICS**  
AN EMPLOYEE OWNED COMPANY  
575 West Street, Suite 220  
Mansfield, MA 02048  
Tel: 508.821.9759 www.Hallam-ICS.com

ARCHITECT

**NAULT ARCHITECTS, INC.**  
771 HOPE AVENUE  
WORCESTER, MA 01603  
TEL: (508) 765-8134  
FAX: (508) 764-4881



DATE  
JUNE, 2022

DRAWING NO.

P1.0

AS NOTED



H:\Project\_JCS-MA\22143.000 NAUARC,RTU Replacement\Drawings\P2.0.dwg 6/6/2022 12:00:22 PM kbc

PLUMBING FIXTURE SCHEDULE											
TAG NO.	DESCRIPTION	DESIGN BASIS	MOUNTING	CONNECTIONS (in)					ACCESSORIES & FEATURES	REMARKS	NOTES
				HW	CW	TW	W	V			
WC-1H	WATER CLOSET, WALL MOUNTED W/ MANUAL FLUSHOMETER	AMERICAN STANDARD AFWALL FLOWISE 3351.128	WALL	-	1"	-	4"	2"	CHURCH #9500 CT OPEN FRONT ELONGATED SEAT, SLOAN ROYAL #111-1.28 MANUAL FLUSH VALVE RATED FOR 1.28 GPF	-	1,2
						-					
L-1H	LAVATORY, ROUND UNDERCOUNTER, SINGLE LEVER MANUAL FAUCET	AMERICAN STANDARD MURRO 0954.004EC	WALL	1/2"	1/2"	-	1-1/2"	1-1/2"	SYMMONS #S-60-G METERING FAUCET WITH GRID STRAINER	-	1,2
SH-1	ADA SHOWER	SYMMONS S9608PLRTRM	WALL	1/2"	1/2"		2"	1-1/2"		ENCLOSURE BY ARCHITECT	1,2
FD-1	FLOOR DRAIN	ZURN Z415B	FLOOR	-	-	-	2"	1-1/2"			
FD-2	FLOOR DRAIN	ZURN Z415N	FLOOR	-	-	-	2"	1-1/2"		SHOWER DRAIN	
HB-1	HOSE BIBB	ZURN Z1333	WALL	-	3/4"	-	-	-		INTERIOR WALL INSTALLATION WITH STAINLESS STEEL FACE AND OPERATING KEY.	

- NOTES
- REFER TO ARCHITECTURAL DRAWINGS FOR FIXTURE HEIGHTS AND FLUSH VALVE HEIGHTS WHERE APPLICABLE.
  - INSULATE DRAIN AND WATER SUPPLIES PER ADA REQUIREMENTS.

BALANCING VALVE SCHEDULE (THERMOSTATIC FOR DHW SERVICE)							
TAG NO.	SIZE (IN.)	CLOSING TEMPERATURE (°F)	DESIGN BASIS		Cv RATING		REMARKS
			MFR	MODEL	OPEN	CLOSED	
BV-1	1/2	120	CIRCUITSOLVER	CSUAS-1/2-120-CV1	1.3	0.2	BALANCING VALVE, STRAINER AND SHUT-OFF VALVE ASSEMBLY

WATER HAMMER ARRESTORS SCHEDULE					
TAG NO.	SIZE (IN.)	DESIGN BASIS		FIXTURE UNITS	REMARKS
		MFR	MODEL		
WHA-1	3/4	PPP	SC-750B	11.5	

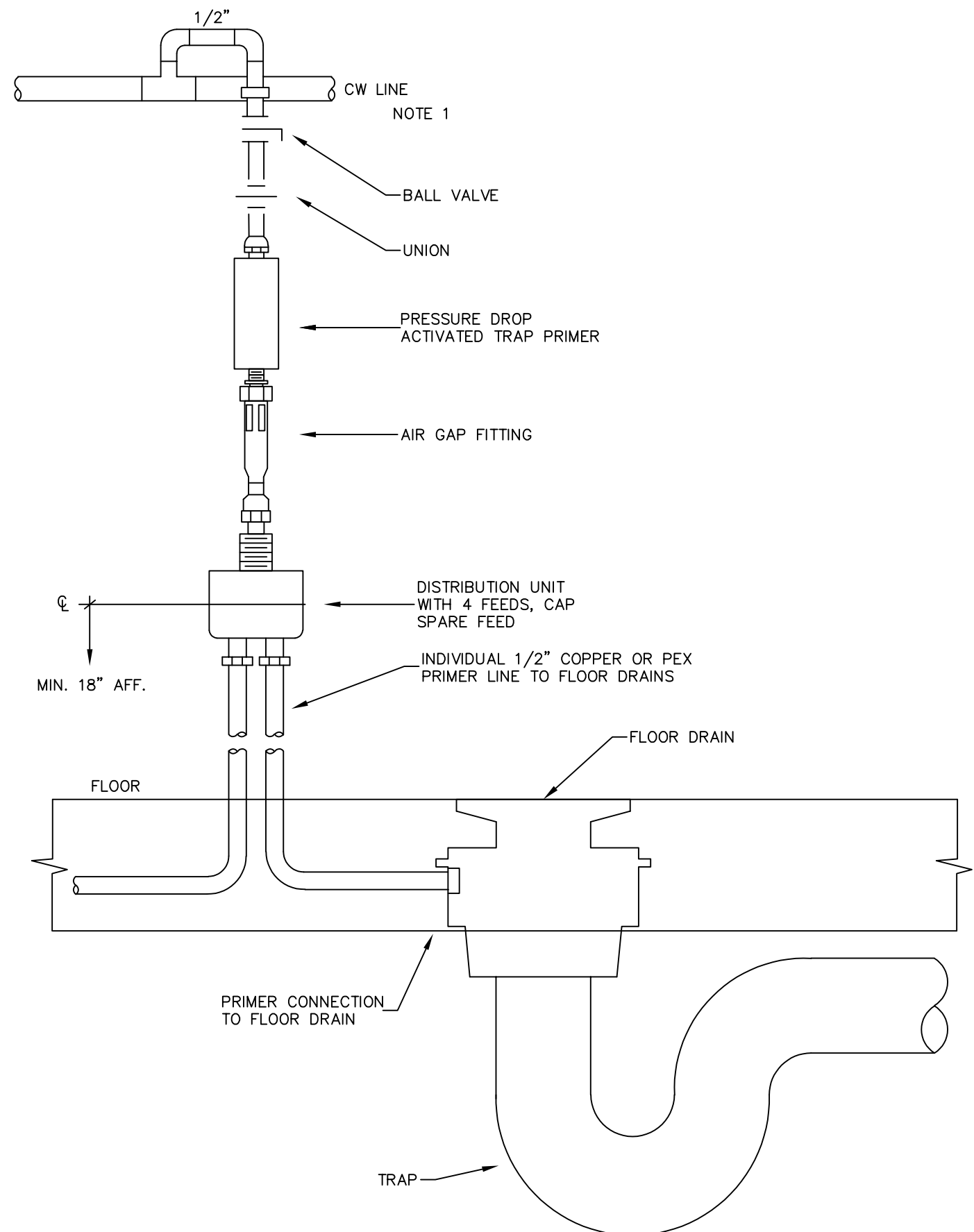

PRESSURE DROP ACTIVATED TYPE TRAP PRIMER DETAIL

SCALE: NONE

NOTES:

- CW LINE MUST BE FREQUENTLY USED AND PRODUCING MINIMUM 10 PSI PRESSURE DROP ON USAGE TO ACTIVATE PRIMER.

GENERAL NOTES

KEY PLAN

KEY PLAN  
NOT TO SCALE

DRAWING TITLE

PLUMBING DETAILS AND SCHEDULES

JOB NUMBER: 1680  
JOB TITLE:  
MISCELLANEOUS RENOVATIONS  
NEW FIRST FLOOR TOILET ROOM  
AND SHOWER ROOM  
UNION STATION  
WORCESTER, MA

CONSULTANT

Hallam ICS  
AN EMPLOYEE OWNED COMPANY  
575 West Street, Suite 220  
Mansfield, MA 02048  
Tel: 508.821.9759 www.Hallam-ICS.com

ARCHITECT

NAULT ARCHITECTS, INC.  
571 HOPE AVENUE  
WORCESTER, MA 01603  
TEL: (508) 765-8134  
FAX: (508) 764-4881

JEFFREY V. SPERONI  
MECHANICAL  
No. 55693  
REGISTERED PROFESSIONAL ENGINEER

DRAWING NO.

P2.0

DATE

JUNE, 2022

AS NOTED

H:\Project\_ICS-MA\22143.000 NAUARC.RTU Replacement\Drawings\H0.0.dwg 6/6/2022 11:59:01 AM kbc

ABBREVIATIONS & SYMBOLS

AAV	AIR ADMITTANCE VALVE
A/C	AIR CONDITIONING
ACH	AIR CHANGES PER HOUR
AD	ACCESS DOOR
AFF	ABOVE FINISHED FLOOR
AFG	ABOVE FINISHED GRADE
AFUE	ANNUAL FUEL UTILIZATION EFFICIENCY
AHU	AIR HANDLING UNIT
AI	ANALOG INPUT
AO	ANALOG OUTPUT
AP	ACCESS PANEL
AS	AIR SEPARATOR
ATC	AUTOMATIC TEMPERATURE CONTROLS
BBD	BOILER BLOWDOWN
BD	BACKDRAFT DAMPER
BF	BOILER FEED
BFF	BELOW FINISHED FLOOR
BFP	BACKFLOW PREVENTER
BG	BLAST GATE
BHP	BRAKE HORSEPOWER
BI	BACKWARD INCLINED
BIA	BACKWARD INCLINED AIRFOIL
BOD	BOTTOM OF DUCT
BOP	BOTTOM OF PIPE
BTU	BRITISH THERMAL UNIT
BTUH	BTU PER HOUR
CAF	COMBUSTION AIR FAN
CAP	CAPACITY
CC	COOLING COIL
CD	CONDENSATE DRAIN
CFM	CUBIC FEET PER MINUTE
CI	CAST IRON
CL	CENTERLINE
CLG	CEILING
CO	CLEANOUT
CONN	CONNECTION
COP	COEFFICIENT OF PERFORMANCE
CU	CONDENSING UNIT OR COPPER
CUH	CABINET UNIT HEATER
CW	COLD WATER OR CLOTHES WASHER
DB	DRY BULB
DDC	DIRECT DIGITAL CONTROL
DF	DRINKING FOUNTAIN
DG	DIGESTER GAS
DI	DIGITAL INPUT
DIA	DIAMETER
DN	DOWN
DO	DIGITAL OUTPUT
DWG	DRAWING
E/A	EXHAUST AIR
EAT	ENTERING AIR TEMPERATURE
EC	ELECTRICAL CONTRACTOR
EE	EMERGENCY EYEWASH
EER	ENERGY EFFICIENCY RATIO
EES	EMERGENCY EYEWASH & SHOWER
EF	EXHAUST FAN
EGT	ENTERING GAS TEMPERATURE
EH	EXHAUST HOOD
ER	EXHAUST REGISTER
ERH	EXTERIOR ROOF HYDRANT
ERU	ENERGY RECOVERY UNIT
ESP	EXTERNAL STATIC PRESSURE
ET	EXPANSION TANK
EWC	ELECTRIC WATER COOLER
EWT	ENTERING WATER TEMPERATURE
EWI	EXTERIOR WALL HYDRANT
EXIST	EXISTING
FA	FREE AREA
FC	FORWARD CURVED OR FLEXIBLE CONNECTION
FCU	FAN COIL UNIT
FCO	FLOOR CLEANOUT
FD	FLOOR DRAIN OR FIRE DAMPER
FDC	FIRE DEPARTMENT CONNECTION
FDV	FIRE DEPARTMENT HOSE VALVE
FFU	FAN FILTER UNIT
FI	FILTER HOUSING
FL	FAIL LAST
FLA	FULL LOAD AMPS
FM	FLOW METER OR FACTORY MUTUAL
FMS	FACILITY MANAGEMENT SYSTEM
FP	FIRE PROTECTION
FPI	FEET PER INCH
FPM	FEET PER MINUTE
FRP	FIBERGLASS REINFORCED PLASTIC
FS	FLOW SWITCH OR FLOOR SINK
FT	FEET
F&T	FLOAT AND THERMOSTATIC
G	GAS
GC	GENERAL CONTRACTOR
GF	GAS FURNACE
GMU	GLYCOL MAKEUP UNIT
GPH	GALLONS PER HOUR
GPM	GALLONS PER MINUTE
GUH	GAS UNIT HEATER
HB	HOSE BIBB
HC	HEATING COIL
HD	HEAD
HP	HORSEPOWER OR HEAT PUMP
HRU	HEAT RECOVERY UNIT
HS	HOSE STATION
HX	HEAT EXCHANGER
HZ	HERTZ
ID	INSIDE DIAMETER
IEER	INTEGRATED ENERGY EFFICIENCY RATIO
IH	INTAKE HOOD
IW	INDIRECT WASTE
IWH	INTERIOR WALL HYDRANT
KS	KITCHEN SINK
L	LAVATORY
LAT	LEAVING AIR TEMPERATURE
LGT	LEAVING GAS TEMPERATURE
LBS	POUNDS
LP	LIQUID PROPANE
LWCO	LOW WATER CUT OFF
LWT	LEAVING WATER TEMPERATURE
MBH	THOUSAND BTUH
MC	MECHANICAL CONTRACTOR
MCA	MINIMUM CIRCUIT AMPACITY
MMBH	MILLION BTUH
MOCB	MAXIMUM OVERCURRENT PROTECTION
MD	MOTORIZED DAMPER
MS	MOP SINK
MTD	MOUNTED
NC	NORMALLY CLOSED
NEC	NATIONAL ELECTRIC CODE
NG	NATURAL GAS
NIC	NOT IN CONTRACT
NO	NORMALLY OPEN
NTS	NOT TO SCALE
OB	OPPOSED BLADE DAMPER
O/A	OUTSIDE AIR
PD	PRESSURE DROP

PE	POLYETHYLENE			
PEX	CROSS LINKED POLYETHYLENE			
PF	PROPELLER FAN			
PG	PROPANE GAS OR PROPYLENE GLYCOL			
PP	POLYPROPYLENE			
PRE	POWER ROOF EXHAUST			
PRV	PRESSURE REDUCING VALVE			
PWE	POWER WALL EXHAUSTER			
PSI	POUNDS PER SQUARE INCH			
PSIG	POUND PER SQUARE INCH GAUGE			
R/A	RETURN AIR			
RD	ROOF DRAIN			
RH	RELATIVE HUMIDITY			
RTU	ROOFTOP UNIT			
RR	RETURN REGISTER			
S/A	SUPPLY AIR			
SD	SMOKE DAMPER OR SUPPLY DIFFUSER			
SF	SUPPLY FAN			
SH	SHOWER			
SIC	SQUARE INLINE CENTRIFUGAL			
SP	STATIC PRESSURE			
SR	SUPPLY REGISTER			
SS	STAINLESS STEEL			
T/A	TRANSFER AIR			
TAB	TESTING, ADJUSTING & BALANCING			
TOD	TRENCH DRAIN			
TG	TRANSFER GRILLE			
TIC	TUBULAR INLINE CENTRIFUGAL			
TMX	THERMOSTATIC MIXING VALVE			
TOD	TOP OF DUCT			
TSP	TOTAL STATIC PRESSURE			
TYP	TYPICAL			
UCD	UNDERCUT DOOR			
UG	UNDERGROUND			
UH	UNIT HEATER			
UR	URINAL			
US	UTILITY SINK			
V	VENT			
VAV	VARIABLE AIR VOLUME			
VB	VACUUM BREAKER			
VD	VOLUME DAMPER			
VFD	VARIABLE FREQUENCY DRIVE			
VTR	VENT THROUGH ROOF			
WB	WET BULB			
WC	WATER CLOSET OR WATER COLUMN			
WCO	WALL CLEANOUT			
WG	WATER GAUGE			
WH	WATER HEATER			
XP	EXPLOSION PROOF			
	POINT OF DEACTIVATION OR NEW CONNECTION TO EXISTING			
<table><tr><td>FTR-1</td></tr><tr><td>1.0</td></tr><tr><td>8'-0"</td></tr></table>	FTR-1	1.0	8'-0"	UNIT TYPE FLOW (GPM) ACTIVE LENGTH
FTR-1				
1.0				
8'-0"				

VAV-1	VAV BOX SIZE
800	MAX. FLOW (CFM)
500	MIN. FLOW (CFM)

SD-1	DIFFUSER TYPE
(100)	AIR FLOW

VALVES

	AUTOMATIC FLOW CONTROL
	BALL OR BUTTERFLY (SIZE DEPENDENT)
	CHECK
	BALANCING
	GATE
	GLOBE
	PLUG
	PRESSURE REGULATING OR REDUCING
	RELIEF
	ANGLE PATTERN MULTI PURPOSE PUMP DISCHARGE
	STRAIGHT PATTERN MULTI PURPOSE PUMP DISCHARGE
	VALVE IN TEE DROP
	VALVE IN TEE RISE
	VALVE IN ELBOW DROP
	VALVE IN ELBOW RISE
	2-WAY CONTROL (ELECTRONIC)
	2-WAY CONTROL (PNEUMATIC)
	3-WAY CONTROL (ELECTRONIC)
	3-WAY CONTROL (PNEUMATIC)

FITTINGS

	EXPANSION LOOP
	EXPANSION JOINT
	PIPE TURNING DOWN (PIPE DROP)
	PIPE TURNING UP (PIPE RISE)
	TEE UP (OFF TOP)
	TEE DOWN (OFF BOTTOM)
	PIPE DROP IN RUN
	PIPE DROP AND TURN
	TEE OFF TOP
	TEE OFF BOTTOM
	CROSS
	CROSS WITH RISER
	PLAIN ELBOW
	SANITARY ELBOW
	PLAIN TEE (OFF SIDE)
	SANITARY TEE (OFF SIDE)
	CONCENTRIC REDUCER
	ECCENTRIC REDUCER
	UNION
	FLANGED JOINT
	PIPE CAP
	THREADED HOSE END WITH CAP
	METAL GASKET FACE SEAL
	PIPE GUIDE
	PIPE ANCHOR
	WALL SLEEVE
	FLEX CONNECTION
	PRESSURE GAUGE
	TEMPERATURE GAUGE
	AUTOMATIC AIR VENT
	MANUAL AIR VENT
	PUMP
	DIFFERENTIAL PRESSURE
	TRAP PRIMER
	TEST PLUG
	WATER FILTER HOUSING AND CARTRIDGE
	WYE STRAINER
	WYE STRAINER W/BLOWDOWN
	BASKET STRAINER
	PUMP SUCTION DIFFUSER
	VACUUM BREAKER
	BACKFLOW PREVENTER
	WALL HYDRANT (ELEVATION)
	WALL HYDRANT (PLAN VIEW)
	CLEANOUT END OF LINE
	FLOOR CLEANOUT
	TRAP

PIPING

	EXISTING WORK TO REMAIN
	EXISTING WORK TO BE REMOVED ON DEMOLITION DRAWINGS
	NEW WORK ON PROPOSED DRAWINGS
	HOT WATER SUPPLY
	HOT WATER RETURN
	CHILLED WATER SUPPLY
	CHILLED WATER RETURN
	GLYCOL CHILLED WATER SUPPLY
	GLYCOL CHILLED WATER RETURN
	GLYCOL HOT WATER SUPPLY
	GLYCOL HOT WATER RETURN
	CONDENSER WATER SUPPLY
	CONDENSER WATER RETURN
	REFRIGERANT LIQUID
	REFRIGERANT SUCTION
	LOW PRESSURE STEAM SUPPLY
	LOW PRESSURE CONDENSATE RETURN
	MEDIUM PRESSURE STEAM SUPPLY
	MEDIUM PRESSURE CONDENSATE RETURN
	HIGH PRESSURE STEAM SUPPLY
	HIGH PRESSURE CONDENSATE RETURN
	PUMPED CONDENSATE
	CONDENSATE DRAIN
	GAS PIPING
	FUEL OIL FILL
	FUEL OIL SUPPLY
	FUEL OIL RETURN
	FUEL OIL VENT
	FIRE PROTECTION SPRINKLER
	TEPID WATER
	DOMESTIC COLD WATER
	DOMESTIC HOT WATER
	DOMESTIC HOT WATER RECIRC.
	SANITARY DRAIN
	SANITARY DRAIN BELOW FLOOR
	SANITARY VENT
	STORM DRAIN
	STORM DRAIN BELOW FLOOR
	SECONDARY STORM DRAIN
	INDIRECT DRAIN
	DEIONIZED WATER
	DEIONIZED WATER SUPPLY
	DEIONIZED WATER RETURN
	ACID WASTE
	ACID WASTE BELOW FLOOR
	ACID VENT
	ARGON
	OXYGEN

PIPING CONTINUED

	VACUUM
	COMPRESSED AIR
	HYDROGEN
	NITROUS OXIDE
	NITROGEN
	OXYGEN
	LIQUID NITROGEN
	NON POTABLE WATER
	NON POTABLE HOT WATER
	DIRECTION OF FLOW
	PITCH PIPE DOWN

DUCTWORK

	EXISTING WORK TO REMAIN
	EXISTING WORK TO BE REMOVED ON DEMOLITION DRAWINGS
	NEW WORK ON PROPOSED DRAWINGS
	SUPPLY AIR DUCT/OUTDOOR AIR (RISE UP)
	SUPPLY AIR DUCT/OUTDOOR AIR (DROP DOWN)
	RETURN AIR DUCT (RISE UP)
	RETURN AIR DUCT (DROP DOWN)
	EXHAUST DUCT (RISE UP)
	EXHAUST DUCT (DROP DOWN)
	DUCT SIZE (FIRST DIMENSION SIDE SHOWN)
	RISE IN DIRECTION OF FLOW
	DROP IN DIRECTION OF FLOW
	ELBOW WITH TURNING VANES
	DUCT WITH ACOUSTICAL LINING
	DOUBLE WALL DUCT
	FLEXIBLE DUCT
	END CAP
	45° TAKE-OFF (RECTANGULAR)
	TRANSITION (RECTANGLE TO ROUND)
	TRANSITION (ROUND TO RECTANGLE)
	CONCENTRIC REDUCER
	ECCENTRIC REDUCER
	VOLUME DAMPER
	BLAST GATE
	FIRE DAMPER
	MOTOR OPERATED DAMPER
	BACK DRAFT DAMPER
	FIRE/SMOKE DAMPER
	HUMIDIFIER
	SMOKE DAMPER

DUCTWORK CONTINUED

	SMOKE DETECTOR
	ACCESS DOOR (SCHEMATIC)
	ACCESS DOOR (SIDE)
	FLEXIBLE CONNECTION
	FLOW ARROW
	SUPPLY AIR DIFFUSER/REGISTER OR GRILLE
	RETURN AIR REGISTER OR GRILLE
	EXHAUST AIR REGISTER OR GRILLE
	THERMOSTAT
	HUMIDISTAT
	PRESSURE SWITCH
	FLOW SWITCH
	FACILITY MANAGEMENT SYSTEM PANEL
	TEMPERATURE SENSOR
	VARIABLE SWITCH
	HAND/AUTO SWITCH
	TIMER SWITCH

GENERAL NOTES

KEY PLAN

KEY PLAN NOT TO SCALE



DRAWING TITLE

MECHANICAL LEGEND AND ABBREVIATIONS

JOB NUMBER: 1680

JOB TITLE:

MISCELLANEOUS RENOVATIONS  
NEW FIRST FLOOR TOILET ROOM  
AND SHOWER ROOM  
UNION STATION  
WORCESTER, MA

CONSULTANT

**Hallam ICS**  
AN EMPLOYEE OWNED COMPANY  
575 West Street, Suite 220  
Mansfield, MA 02048  
Tel: 508.821.9759 www.Hallam-ICS.com

ARCHITECT

**NAULT ARCHITECTS, INC.**  
571 HOPE AVENUE  
WORCESTER, MA 01603  
TEL: (508) 765-8134  
FAX: (508) 764-4881



SCALE  
AS NOTED

DRAWING NO.

H0.0

DATE  
JUNE, 2022







H:\Project\_JCS-MA\22143.000 NAUARC,RTU Replacement\Drawings\H2.0.dwg 6/6/2022 11:59:43 AM kbc

FAN SCHEDULE														
FAN NO.	LOCATION	SERVES	DESIGN BASIS	FAN TYPE	WHEEL SIZE/TYPE	FLOW SETPOINT (CFM)	FUTURE FLOW (CFM)	SP (IN)	RPM	MAX (dBA)	MOTOR			REMARKS
											HP	VOLTS	PH	
EF-1	RN 014	BATHROOMS 101,124,125 &123	GREENHECK SQ-99-VG	INLINE		590	781	0.9	1,932	69	3/4	120	1	DIRECT DRIVE ECM MOTOR

NOTES:  
1. AIR FLOW QUANTITIES ARE NOMINAL AND INCLUDE AN ALLOWANCE FOR LEAKAGE. FINAL BALANCING MUST BE BASED ON ACTUAL AIR FLOWS.  
2. RPM AND BHP MAY VARY BY NO MORE THAN 10% FROM INDICATED VALUE.

DIFFUSER, REGISTER AND GRILLE SCHEDULE						
PLAN SYMBOL	DESCRIPTION	DESIGN BASIS	NECK SIZE	CFM RANGE	ACCESSORIES	REMARKS
SD-1	CEILING S/A DIFFUSER (DIRECTIONAL FACE STYLE)	METAL AIRE SERIES 5500 4-WAY BLOW UNLESS OTHERWISE NOTED ON PLAN	6x6	0-125	OBD, 24x24 FACE PANEL, 6"x6" NECK TRANSITION	COLOR AND BORDER TYPE TO BE COORDINATED WITH ARCHITECT PRIOR TO ORDERING
ER-1	CEILING R/A OR E/A REGISTER (CUBE CORE STYLE)	METAL AIRE MODEL CC5D	6x6	0-100	OBD, 24x24 FACE PANEL, 6"x6" NECK TRANSITION	COLOR AND BORDER TYPE TO BE COORDINATED WITH ARCHITECT PRIOR TO ORDERING
ER-2		METAL AIRE MODEL CC5S	6x6	0-100	OBD, 8x6 FACE PANEL, 6"x6" NECK TRANSITION	COLOR AND BORDER TYPE TO BE COORDINATED WITH ARCHITECT PRIOR TO ORDERING

COIL SCHEDULE																
EQUIPMENT NUMBER	LOCATION	SERVICE	AIR SIDE							WATER SIDE						REMARKS
			CAPACITY (CFM)	FUTURE CAPACITY (CFM)	MAX. FACE VELOCITY (FPM)	MAX. AIR PRESS. DROP (IN W.G.)	TOTAL COIL CAPACITY (MBH)	ENTERING AIR TEMP. (°F)	LEAVING AIR TEMP. (°F)	COIL SIZE (IN)	FLUID TYPE	ENTERING WATER TEMP. (°F)	LEAVING WATER TEMP. (°F)	FLOW RATE (GPM)	MAX FLUID PRESS. DROP (FT.)	
RHC-1	RESTROOM 101	101	100	200	400	0.30	9.1	55	95	6x6	HOT WATER	180	160	0.9	0.3	

DUCT MOUNTED HOT WATER COIL SEQUENCE OF OPERATION:

1. THE WALL MOUNTED TEMPERATURE SENSOR MEASURES THE SPACE TEMPERATURE. IF THE SPACE TEMPERATURE IS BELOW SETPOINT OF 70°F (ADJ) THE REHEAT COIL VALVE SHALL MODULATE OPEN. IF THE SPACE TEMPERATURE IS ABOVE SETPOINT, THE VALVE SHALL CLOSE. THE ROOM SHALL HAVE A 2°F DEADBAND. THE BMS SHALL ASSERT AN ALARM WHEN THE SPACE IS ABOVE OR BELOW SETPOINT BY 5°F(ADJ) FOR GREATER THAN 30 MINUTES (ADJ).

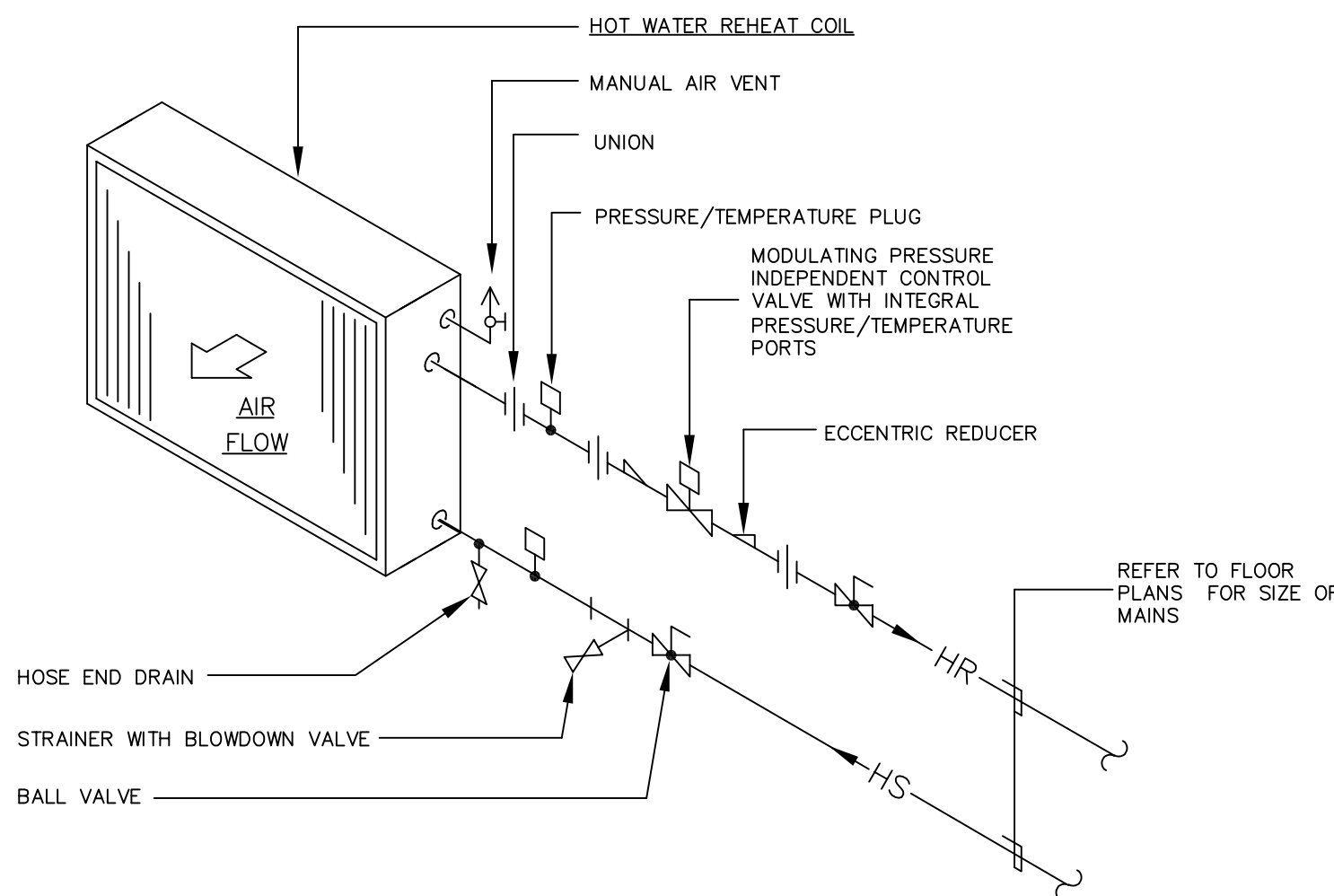

HEATING HOT WATER COIL PIPING DETAIL

SCALE: NONE

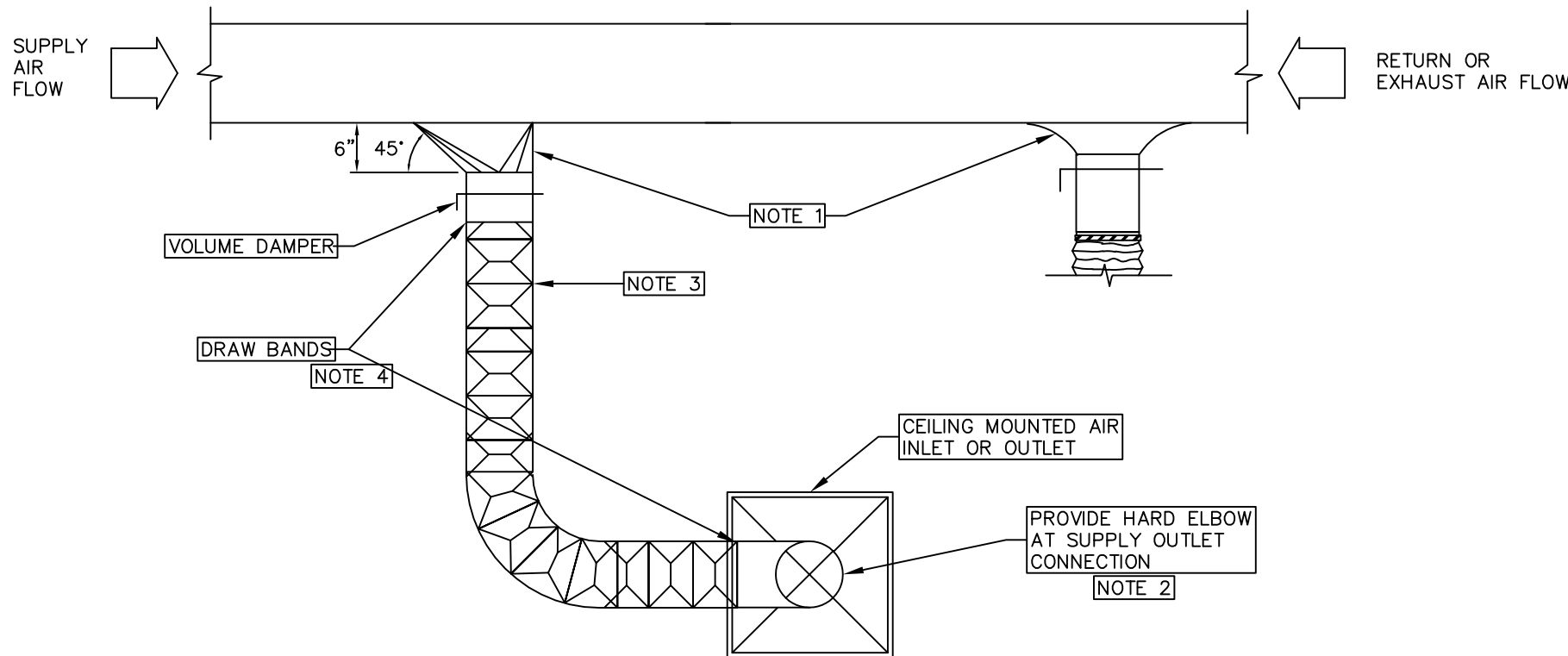

CEILING MOUNTED SUPPLY/RETURN/EXHAUST INLET AND OUTLET CONNECTION DETAIL

SCALE: NONE

NOTES:

1. AT CONTRACTORS OPTION, CONTRACTOR MAY USE TRANSITION TYPE TAKE-OFF OR" BELL MOUTH" TYPE TAKEOFF WITH GASKET SEAL.
2. ELBOW MUST BE FULL RADIUS TYPE. WHERE BRANCH DUCT IS 18" OR MORE ABOVE DIFFUSER, USE 45° ELBOW OR MIN. 9" STRAIGHT DUCT AT OUTLET CONNECTION, OTHERWISE PROVIDE 90° ELBOW.
3. PROVIDE FLEXIBLE DUCT ON SUPPLY AND RETURN CONNECTIONS, 6' MAX. LENGTH WITH BEND FOR ADDED SOUND ATTENUATION. EXHAUST CONNECTIONS MUST BE HARD CONNECTED.
4. PROVIDE DRAWBANDS AT BOTH INNER SLEEVE AND OUTER JACKET OF FLEXIBLE DUCTWORK CONNECTIONS.

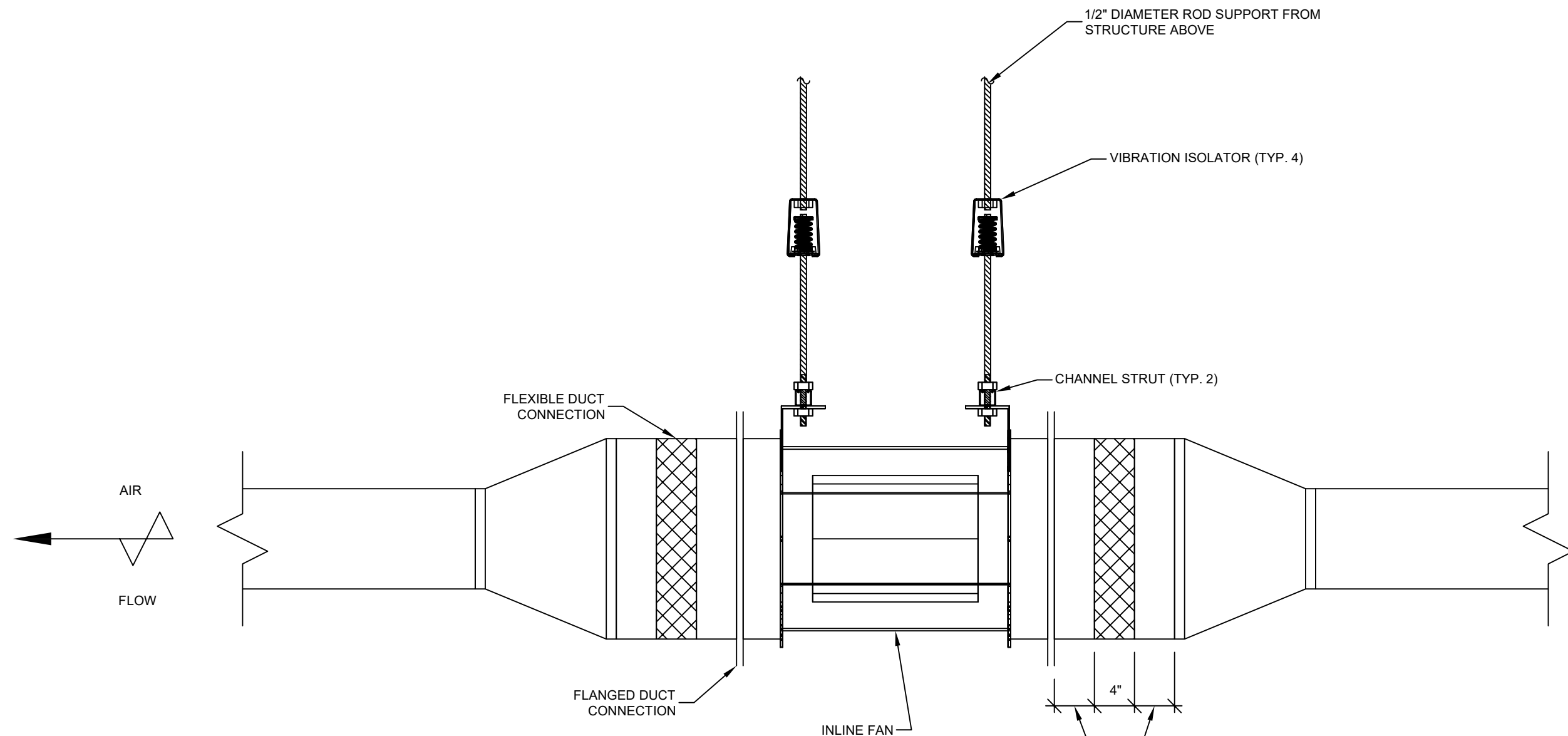

INLINE FAN MOUNTING DETAIL

SCALE: NONE

GENERAL NOTES

KEY PLAN

KEY PLAN NOT TO SCALE

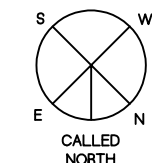

DRAWING TITLE

HVAC SCHEDULE AND DETAILS

JOB NUMBER: 1680  
JOB TITLE:

MISCELLANEOUS RENOVATIONS  
NEW FIRST FLOOR TOILET ROOM  
AND SHOWER ROOM  
UNION STATION  
WORCESTER, MA

CONSULTANT  
**Hallam ICS**  
AN EMPLOYEE OWNED COMPANY  
575 West Street, Suite 220  
Mansfield, MA 02048  
Tel: 508.821.9759 www.Hallam-ICS.com

ARCHITECT

**NAULT ARCHITECTS, INC.**  
571 HOPE AVENUE  
WORCESTER, MA 01603  
TEL: (508) 765-8134  
FAX: (508) 764-4881



SCALE  
AS NOTED

DRAWING NO.

H2.0

DATE  
JUNE, 2022



## ELECTRICAL SYMBOL LEGEND

REFER TO ELECTRICAL SPECIFICATIONS DIVISION 26000 FOR MORE INFORMATION

### RECEPTACLES

- 1X4 SURFACE RECEPTACLE
- QUADRAPLEX RECEPTACLE
- DUPLEX RECEPTACLE, ABOVE COUNTER
- GROUND FAULT DUPLEX RECEPTACLE
- ARC FAULT
- GROUND FAULT DUPLEX RECEPTACLE, W/ WEATHER PROOF BOX AND COVER
- COIL REEL RECEPTACLE
- SPECIAL RECEPTACLE, SUBSCRIPT DENOTES NEMA CONFIGURATION
- FLUSH MOUNT FLOOR OR CEILING BOX WITH RECEPTABLES AS SHOWN "CM" DENOTES CEILING MOUNTED

### RACEWAYS

- BRANCH CIRCUIT HOMERUN TO PANELBOARD
- BRANCH CIRCUIT
- BRANCH CIRCUIT BELOW GRADE
- UNDERGROUND PRIMARY
- UNDERGROUND SECONDARY
- UNDERGROUND COMMUNICATION
- CABLE/MCOMM. SYSTEM
- POWER/COMM. POLE
- BUSWAY
- CABLETRAY
- WIREWAY
- SURFACE MOUNTED RACEWAY FOR POWER - INSTALL DUPLEX RECEPTABLES 18" O.C. STARTING 6" FROM ONE END, FOR THE ENTIRE LENGTH OF RACEWAY. WIREMOLD 3000 SERIES OR APPROVED EQUAL
- SURFACE MOUNTED RACEWAY FOR POWER. INSTALL DUPLEX RECEPTABLES AS SHOWN ON FLOOR PLANS. WIREMOLD 3000 OR APPROVED EQUAL
- SURFACE MOUNTED RACEWAY W/ DIVIDER FOR POWER & DATA WIRING - INSTALL DUPLEX RECEPTABLES 18" O.C. AND INSTALL DATA OUTLETS AS SHOWN ON FLOOR PLANS. WIREMOLD 4000 SERIES OR APPROVED EQUAL
- SURFACE MOUNTED RACEWAY W/ DIVIDER FOR POWER & DATA WIRING - INSTALL DUPLEX RECEPTABLES AND DATA OUTLETS AS SHOWN ON FLOOR PLANS. WIREMOLD 4000 SERIES OR APPROVED EQUAL

- PULL BOX
- CONDUIT TURN UP
- CONDUIT TURN DOWN
- CONDUIT STUB ABOVE CEILING
- 4" SLEEVE

### DISTRIBUTION EQUIPMENT

- SURFACE MOUNTED PANELBOARD
- RECESSED MOUNTED PANELBOARD
- TRANSFORMER, REFER TO TRANSFORMER SCHEDULE FOR ADDITIONAL INFORMATION
- AUTOMATIC TRANSFER SWITCH
- MOTOR CONTROL CENTER
- ENCLOSED CIRCUIT BREAKER, NUMBER DENOTES AMPS
- CURRENT TRANSFORMER CABINET AS REQUIRED BY UTILITY COMPANY
- METER WITH METER SOCKET, PROVIDE SOCKET AS REQUIRED BY ELECTRIC UTILITY COMPANY

### MOTORS & EQUIPMENT

- JUNCTION BOX
- MOTOR, REFER TO MOTOR CIRCUIT SCHEDULE FOR ADDITIONAL INFORMATION
- EQUIPMENT CONNECTION
- NON-FUSED DISCONNECT SWITCH
- FUSED DISCONNECT SWITCH
- MOTOR STARTER
- COMBINATION MOTOR STARTER/DISCONNECT
- VARIABLE FREQUENCY DRIVE, FURNISHED AND INSTALLED BY HVAC CONTRACTOR, WIRED BY ELECTRICAL CONTRACTOR
- MUSHROOM TYPE EMERGENCY SHUTDOWN SWITCH
- AQUASTAT FURNISHED AND INSTALLED BY PLUMBING CONTRACTOR, WIRED BY ELECTRICAL CONTRACTOR
- HVAC AUTOMATIC TEMPERATURE CONTROL PANEL FURNISHED AND INSTALLED BY HVAC CONTRACTOR, WIRED BY ELECTRICAL CONTRACTOR
- PUSH BUTTON
- PIROMATIC
- MOTOR SENTINEL SWITCH

### LIGHTING

- 1X4 SURFACE FIXTURE, LETTER DENOTES TYPE, SMALL LETTER DENOTES SWITCH LOOP
- 2X2 SURFACE FIXTURE, LETTER DENOTES TYPE, SMALL LETTER DENOTES SWITCH LOOP
- 2X4 SURFACE FIXTURE, LETTER DENOTES TYPE, SMALL LETTER DENOTES SWITCH LOOP
- 1X4 RECESSED FIXTURE, LETTER DENOTES TYPE, SMALL LETTER DENOTES SWITCH LOOP
- 2X2 RECESSED FIXTURE, LETTER DENOTES TYPE, SMALL LETTER DENOTES SWITCH LOOP
- 2X4 RECESSED FIXTURE, LETTER DENOTES TYPE, SMALL LETTER DENOTES SWITCH LOOP
- CEILING MOUNTED/RECESSED LIGHT FIXTURE, LETTER DENOTES TYPE, SMALL LETTER DENOTES SWITCH LOOP
- WALL MOUNTED FIXTURE, LETTER DENOTES TYPE, SMALL LETTER DENOTES SWITCH LOOP
- WALL MOUNTED LIGHT FIXTURE, LETTER DENOTES TYPE, SMALL LETTER DENOTES SWITCH LOOP
- STRIP FIXTURE, LETTER DENOTES TYPE, SMALL LETTER DENOTES SWITCH LOOP
- EMERGENCY LIGHT FIXTURE, LETTER DENOTES TYPE
- UNDER CABINET LIGHTING
- EMERGENCY LIGHTS, BATTERY BACKUP
- EMERGENCY LIGHTS, REMOTE BATTERY
- EMERGENCY LIGHTS, REMOTE HEAD
- EXIT LIGHT, WALL MOUNTED, LETTER DENOTES TYPE
- SINGLE FACE EXIT LIGHT, CEILING MOUNTED, LETTER DENOTES TYPE
- DOUBLE FACE EXIT LIGHT, CEILING MOUNTED, LETTER DENOTES TYPE
- TRACK LIGHTING WITH FIXTURE HEAD
- BOLLARD LIGHT FIXTURE
- POLE LIGHT, SINGLE HEAD
- POLE LIGHT, DOUBLE HEAD
- EMERGENCY LIGHTING SWITCHING RELAY

#### LIGHT FIXTURE DESIGNATION DETAIL

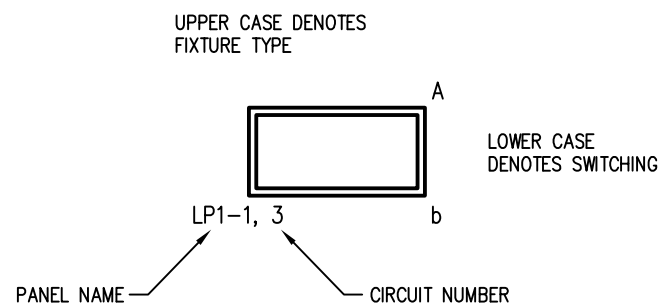

### LIGHTING CONTROL

- ROOM LIGHTING CONTROL LOCATION, REFER TO LIGHTING CONTROL MATRIX FOR REQUIREMENTS. # DENOTES TYPE, 3=3-WAY, 4=4-WAY
- FAN/LIGHT COMBINATION
- TIME CLOCK
- PHOTOCELL

#### NOTES:

- PROVIDE POWER PACKS AS NECESSARY.
- NEUTRAL CONDUCTOR REQUIRED AT DEVICE PER N.E.C.
- FOR LED DIMMING, PROVIDE ADDITIONAL 0-10V CONDUCTORS BETWEEN DIMMER AND FIXTURES.

### COMBINATION FLOOR BOXES

- RECESSED FLUSH, FIRE CLASSIFIED, COMBINATION FLOOR BOX WITH (4) DUPLEX BRACKETS. PROVIDE WITH (2) DUPLEX RECEPTABLES AND PROVISIONS FOR TELECOMMUNICATION AND A/V ON THE OTHER BRACKETS. PROVIDE (1) 1" FC. FOR POWER, (1) 1/4" FC. FOR TELECOMMUNICATIONS AND (1) 1/4" FC. FOR A/V. WIREMOLD #RFB4-40BC, OR APPROVED EQUAL. BOX FOR SLAB-ON-GRADE APPLICATION SHALL BE FURNISHED WITH EPOXY COATING. PROVIDE FLANGED FURNITURE FEED COVER ASSEMBLY.
- RECESSED FLUSH, FIRE CLASSIFIED, COMBINATION FLOOR BOX FOR POWER AND TELECOMMUNICATION FEED TO FURNITURE SYSTEM. PROVIDE (1) 1" FC. FOR POWER, (1) 1/4" FC. FOR TELECOMMUNICATION WIRING. WIREMOLD #RFB4-40BPM OR APPROVED EQUAL. BOX FOR SLAB-ON-GRADE APPLICATION SHALL BE FURNISHED WITH EPOXY COATING. PROVIDE FLANGED FURNITURE FEED COVER ASSEMBLY.
- RECESSED 6" FIRE RATED POKE THRU FOR POWER AND TELECOMMUNICATIONS. PROVIDE (2) DUPLEX RECEPTABLES AND MOUNTING PROVISIONS FOR TELECOMMUNICATION. WIREMOLD #SATCP, OR APPROVED EQUAL.
- RECESSED 6" FIRE RATED POKE THRU FOR POWER AND TELECOMMUNICATION CONNECTIONS TO FURNITURE SYSTEMS. WIREMOLD #SATCF, OR APPROVED EQUAL.
- RECESSED 6" FIRE RATED POKE THRU FOR POWER, TELECOMMUNICATION AND A/V. WIREMOLD #SATPA, OR APPROVED EQUAL.
- RECESSED WALL TV/MONITOR SERVICE BOX. WIREMOLD #FESB4, FOUR GANG BOX WITH DUPLEX RECEPTACLE, AND PROVISIONS FOR TELECOMMUNICATIONS AND A/V.
- RECESSED CEILING MOUNTED COMBINATION BOX WITH POWER, TELECOMMUNICATIONS AND A/V WITH PROJECTOR MOUNT. WIREMOLD #ECBSP, OR APPROVED EQUAL.

### FIRE ALARM

- MANUAL FIRE PULL STATION
- BELL
- SPEAKER
- STROBE LIGHT/SPEAKER
- HORN/LIGHT
- HORN
- MAGNETIC LOCK
- MAGNETIC HOLD HOLDERS
- REMOTE TEST STATION
- CHIME/STROBE LIGHT
- REMOTE ALARM INDICATOR
- SMOKE DETECTOR, NO SUBSCRIPT PHOTOELECTRIC, SUBSCRIPT H=IONIZATION SUBSCRIPT H=PHOTOELECTRIC W/135° HEAT DETECTION
- HEAT DETECTOR, SUBSCRIPT #=TEMPERATURE, R=RATE OF RISE
- CO DETECTOR
- DUCT MOUNTED SMOKE DETECTOR
- DUCT MOUNTED HEAT DETECTOR
- SPRINKLER TAMPER SWITCH FURNISHED AND INSTALLED BY THE FIRE PROTECTION CONTRACTOR, WIRED BY ELECTRICAL CONTRACTOR
- SPRINKLER FLOW SWITCH FURNISHED AND INSTALLED BY THE FIRE PROTECTION CONTRACTOR, WIRED BY ELECTRICAL CONTRACTOR
- SPRINKLER PRESSURE SWITCH
- FIRE ALARM CONTROL PANEL
- FIRE ALARM VOICE PANEL
- FIRE ALARM ANNUNCIATOR
- FIRE ALARM CONTROL RELAY
- ADDRESSABLE MONITOR MODULE
- ISOLATION MODULE
- AUXILIARY STROBE POWER SUPPLY
- KNOX BOX
- MASTER BOX, COORDINATE WITH FIRE DEPARTMENT FOR LOCATION AND REQUIREMENTS.
- EXTERIOR FIRE ALARM BEACON

#### NOTES:

- ALL DEVICES 150d UNLESS NOTED OTHERWISE.
- MOUNT DEVICES ON COMMON VERTICAL PLANE WITH OTHER DEVICES ON SAME SURFACE.
- FIRE ALARM SYSTEM SHALL BE INSTALLED IN ACCORDANCE WITH LOCAL FIRE DEPARTMENT STANDARDS. ALL FIRE ALARM WIRING SHALL BE AS REQUIRED BY THE MANUFACTURER AND INSTALLED IN CONDUIT. FIRE ALARM MC CABLE MAY BE USED IF APPROVED BY THE LOCAL FIRE DEPARTMENT.
- ELECTRICAL CONTRACTOR SHALL ENGAGE THE SERVICES OF THE EXISTING FIRE ALARM SYSTEM MANUFACTURER OR AUTHORIZED REPRESENTATIVE TO ASSIST WITH EXPANSION OF EXISTING SYSTEM AND RECALCULATING BATTERY SIZING.
- PROVIDE POWER SUPPLY (QUANTITY AS REQUIRED) FOR NEW SPEAKER/STROBE CIRCUITS.
- LOCATE DUCT SMOKE DETECTOR REMOTE TEST SWITCHES IN CEILING OR ADJACENT WALL NEAREST EQUIPMENT BEING SERVED.
- THE EXISTING FIRE ALARM SYSTEM SHALL REMAIN FULLY FUNCTIONAL DURING THE ENTIRE DEMOLITION AND CONSTRUCTION PERIOD. RE-USE OF THE EXISTING FIRE ALARM RACEWAYS SHALL NOT BE ALLOWED. ALL REQUIRED SYSTEM SHUTDOWNS SHALL BE COORDINATED WITH AND APPROVED BY THE OWNER'S REPRESENTATIVE AND THE AUTHORITY HAVING JURISDICTION. DEMOLITION OF THE EXISTING SYSTEM SHALL NOT COMMENCE UNTIL THE NEW SYSTEM HAS BEEN COMPLETELY INSTALLED, TESTED AND APPROVED BY THE AUTHORITY HAVING JURISDICTION.
- FIRE ALARM SHOP DRAWING SUBMITTAL SHALL INCLUDE A RISER DIAGRAM AND COMPLETED BATTERY CALCULATIONS.
- BEFORE WIRING NEW OR RELOCATED FIRE ALARM DEVICES INTO EXISTING LOOPS, THE ELECTRICAL CONTRACTOR SHALL VERIFY CAPACITY FOR NEW DEVICES AND PROVIDE ANY ADDITIONAL SYSTEM COMPONENTS, WIRING OR PROGRAMMING REQUIRED TO INCORPORATE THE NEW/RELOCATED DEVICES INTO THE EXISTING FIRE ALARM SYSTEM.

### DATA/COMM

- DATA OUTLET, SUBSCRIPT DENOTES QUANTITY. 4" SQUARE BACK BOX WITH 1" CONDUIT TO ABOVE NEAREST ACCESSIBLE CORRIDOR CEILING. PROVIDE PULL STRING
- COMBINATION DATA/TELEPHONE OUTLET SUBSCRIPT 1 DENOTES QUANTITY. 4" SQUARE BACK BOX WITH 1" CONDUIT TO ABOVE NEAREST ACCESSIBLE CORRIDOR CEILING. PROVIDE PULL STRING
- TELEPHONE OUTLET, SUBSCRIPT DENOTES QUANTITY. 4" SQUARE BACK BOX WITH 1" CONDUIT TO NEAREST ACCESSIBLE ABOVE CORRIDOR CEILING. PROVIDE PULL STRING
- FLOOR MOUNTED DATA OUTLET
- FLOOR MOUNTED TELEPHONE OUTLET
- ENVIRONMENTAL ALARM POINT
- TELEPHONE BELL
- THERMOSTAT
- WIRELESS ACCESS POINT. PROVIDE 4" SQUARE BACK BOX

### SECURITY DEVICES

- CARD READER
- DOOR CONTACT
- DOOR RELEASE
- ELECTRIC LOCK
- ELECTRIC STRIKE
- SYSTEM KEYPAD
- MAGNETIC LOCK
- MOTION SENSOR
- POWER SUPPLY
- SECURITY CAMERA
- PANIC BUTTON

#### NOTES:

- ELECTRICAL CONTRACTOR SHALL PROVIDE 4" BACK BOX WITH 1" CONDUIT AT EACH DEVICE LOCATION TO SECURITY MANAGEMENT HEAD END EQUIPMENT.
- EQUIPMENT, DEVICES AND ALL WIRING BY SYSTEM INTEGRATOR.
- COORDINATE FINAL BACK-BOX SIZES WITH EQUIPMENT VENDOR PRIOR TO ROUGH IN.

### EXISTING EQUIPMENT

- EXISTING EQUIPMENT TO REMAIN
- EXISTING EQUIPMENT TO BE REMOVED
- EXISTING EQUIPMENT TO BE RELOCATED
- NEW LOCATION OF RELOCATED EXISTING EQUIPMENT
- EXISTING EQUIPMENT TO BE REPLACED WITH NEW

### GENERAL NOTES

- THIS IS A STANDARD SYMBOL LIST. ALL DEVICE SYMBOLS AND ABBREVIATIONS MAY NOT NECESSARILY APPEAR ON THE PLANS OR DETAIL SHEET. ONLY THOSE SYMBOLS INDICATED ON THE PLANS ARE USED AND OTHERS SHOULD BE DISREGARDED.
- WHERE THE REQUIREMENTS OF THESE DRAWINGS CONFLICT WITH OTHER PARTS OF THESE CONTRACT DOCUMENTS, THE MORE STRINGENT REQUIREMENTS SHALL APPLY.
- THESE CONTRACT DRAWINGS ARE DIAGRAMMATIC ONLY, INTENDING TO SHOW GENERAL RUNS AND LOCATIONS OF CONDUITS, DISTRIBUTION EQUIPMENT, LIGHTING FIXTURES, SYSTEMS EQUIPMENT, ETC., AND NOT NECESSARILY SHOWING ALL DETAILS, ACCESSORIES AND EQUIPMENT TO BE CONNECTED. THE ELECTRICAL CONTRACTOR SHALL BE FULLY RESPONSIBLE FOR COORDINATING IN THE FIELD THE EXACT LOCATIONS, MOUNTING HEIGHTS OF EQUIPMENT AS WELL AS THE ROUTING OF RACEWAYS TO AVOID EXISTING FIELD CONDITIONS. ALL WORK SHALL BE ACCURATELY LAID OUT WITH OTHER TRADES TO AVOID CONFLICTS AND TO OBTAIN A NEAT AND WORKMANLIKE INSTALLATION WHICH WILL AFFORD MAXIMUM ACCESSIBILITY FOR OPERATION, MAINTENANCE AND HEADROOM.
- THE ELECTRICAL CONTRACTOR SHALL VISIT THE SITE TO DETERMINE THE EXISTING CONDITIONS AND THE SCOPE OF WORK PRIOR TO SUBMISSION OF BIDS.
- PERFORM INSTALLATION IN ACCORDANCE WITH CURRENT EDITION OF THE NATIONAL ELECTRICAL CODE, THE OCCUPATIONAL SAFETY AND HEALTH ACT (OSHA), AND APPLICABLE DOE ORDERS.
- EQUIPMENT SHALL BE LISTED BY A NATIONALLY RECOGNIZED TESTING LABORATORY (NRTL).
- FURNISH ALL LABOR, MATERIALS AND EQUIPMENT NECESSARY TO COMPLETE THE ELECTRICAL WORK AS SHOWN ON THE DRAWINGS. ALL MATERIAL AND EQUIPMENT SHALL BE NEW AND SHALL BE UL LISTED. "PROVIDE" SHALL MEAN "FURNISH AND INSTALL".

### ONE-LINE DIAGRAM

- NON-FUSED DISCONNECT SWITCH
- FUSED DISCONNECT SWITCH
- COMBINATION MOTOR STARTER/DISCONNECT SWITCH
- MOTOR STARTER
- PANELBOARD, MAIN LUG ONLY
- PANELBOARD, MAIN CIRCUIT BREAKER
- AUTOMATIC TRANSFER SWITCH
- CIRCUIT BREAKER
- METER
- GROUND CONNECTION
- GENERATOR
- AM-C-T AMMETER W/CONTROL TRANSFORMER
- AM-A-S AMMETER W/SELECTOR SWITCH
- VM-C-S VOLT/METER W/SELECTOR SWITCH
- FUSE
- CONTACTOR
- COMBINATION VFD/DISCONNECT SWITCH
- AUTOMATIC TRANSFER SWITCH WITH BYPASS
- MANUAL TRANSFER SWITCH
- FUSED MOTOR CIRCUIT
- PROTECTED MOTOR CIRCUIT
- TRANSFORMER (WYE/WYE)
- TRANSFORMER (DELTA/WYE)
- SPLICE
- RACEWAY BREAK SYMBOL, INDICATES CONTINUATION OF RACEWAY AND WIRING
- RACEWAY CAP SYMBOL, INDICATES CAPPED AND SEALED RACEWAY
- CONTACT, NORMALLY OPEN
- CONTACT, NORMALLY CLOSED

### ABBREVIATIONS

- 3R NEMA 3R RATING
- 4X NEMA 4X RATING
- AMP AMPERES
- AC ALTERNATING CURRENT
- ADA AMERICANS WITH DISABILITIES ACT
- AFF ABOVE FINISHED FLOOR
- AFG ABOVE FINISHED GRADE
- AHJ AUTHORITY HAVING JURISDICTION
- AIC AMPERE INTERRUPTING CAPACITY
- AL ALUMINUM
- ATS AUTOMATIC TRANSFER SWITCH
- ATC AUTOMATIC TEMPERATURE CONTROL
- AWG AMERICAN WIRE GAUGE
- BFG BELOW FINISH GRADE
- CB CIRCUIT BREAKER
- cd CANDELA RATING
- CMF CAMPUS DISTRIBUTION FACILITY
- OKT CIRCUIT
- CLG CEILING
- C CONDUIT
- CU COPPER
- dB DEGREE
- DC DIRECT CURRENT
- DIA DIAMETER
- DN DOWN
- DWG DRAWING
- EAS ENVIRONMENTAL ALARM SYSTEM
- E.C. ELECTRICAL CONTRACTOR
- EF EXHAUST FAN
- ELEV ELEVATION
- EMT ELECTRICAL METALLIC TUBING
- ENC ELECTRIC WATER COOLER
- EXIST EXISTING
- F FUSE
- FA FIRE ALARM
- FLA FULL LOAD AMPERES
- FOC FIBER OPTIC CABLE
- FS FLOAT SWITCH
- G GROUND
- G.C. GENERAL CONTRACTOR
- GEN GENERATOR
- GFCI GROUND-FAULT CIRCUIT INTERRUPTER
- GRC GALVANIZED RIGID METALLIC CONDUIT
- IDF INTERMEDIATE DISTRIBUTION FRAME
- IG ISOLATED GROUND
- IMC INTERMEDIATE METAL CONDUIT
- K MIL THOUSAND CIRCULAR MILS
- KVA KILOWATT/AMPERES
- KW KILOWATTS
- LFCM LIQUID TIGHT FLEXIBLE METAL LIGHTING PANEL
- LP LIGHTING
- LTC LIGHTING
- MC MINIMUM CIRCUIT AMPACITY
- MCA MINIMUM CIRCUIT AMPACITY
- MCB MAIN CIRCUIT BREAKER
- MCC MOTOR CONTROL CENTER
- MDF MAIN DISTRIBUTION FACILITY
- MIN MINIMUM
- MLO MAIN LUG ONLY
- MOP MAXIMUM OVERCURRENT PROTECTION
- NC NORMALLY CLOSED
- NEMA NATIONAL ELECTRICAL MANUFACTURES ASSOCIATION
- NFPA NATIONAL FIRE PROTECTION ASSOCIATION
- NOT IN CONTRACT
- NO NORMALLY OPEN
- NOT TO SCALE
- NTS NOT TO SCALE
- P POWER PANEL
- PP POLE
- PVC POLYVINYL CHLORIDE
- RMC RIGID METAL CONDUIT
- SW SWITCH
- TYP TYPICAL
- UL UNDERWRITERS LABORATORIES
- V VOLTS
- VFD VARIABLE FREQUENCY DRIVE
- W WIRE
- WP WEATHERPROOF
- WW WIREWAY
- XFM TRANSFORMER

### GENERAL NOTES

#### KEY PLAN

#### KEY PLAN NOT TO SCALE

#### DRAWING TITLE

#### ELECTRICAL LEGEND AND NOTES

JOB NUMBER: 1680  
JOB TITLE:

MISCELLANEOUS RENOVATIONS  
NEW FIRST FLOOR TOILET ROOM  
AND SHOWER ROOM  
UNION STATION  
WORCESTER, MA

#### CONSULTANT

**Hallam ICS**  
AN EMPLOYEE OWNED COMPANY  
575 West Street, Suite 220  
Mansfield, MA 02048  
Tel: 508.821.9759 www.Hallam-ICS.com

#### ARCHITECT

**NAULT ARCHITECTS, INC.**  
571 HOPE AVENUE  
WORCESTER, MA 01603  
TEL: (508) 755-8134  
FAX: (508) 754-4881



#### DRAWING NO.

E01

#### SCALE

AS NOTED

#### DATE

JUNE, 2022



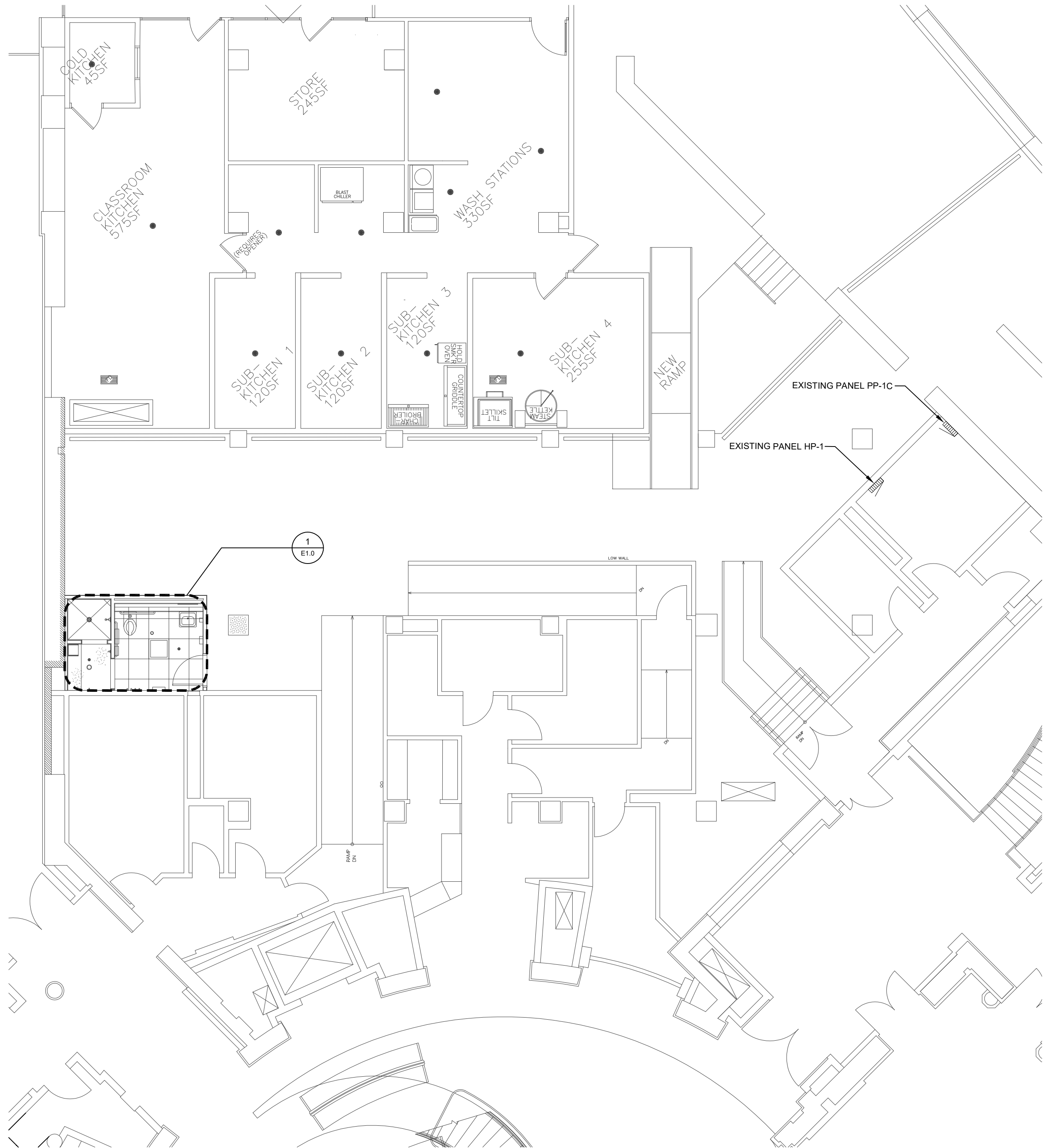

**ELECTRICAL FLOOR PLAN**  
SCALE: 1/8"=1'-0"

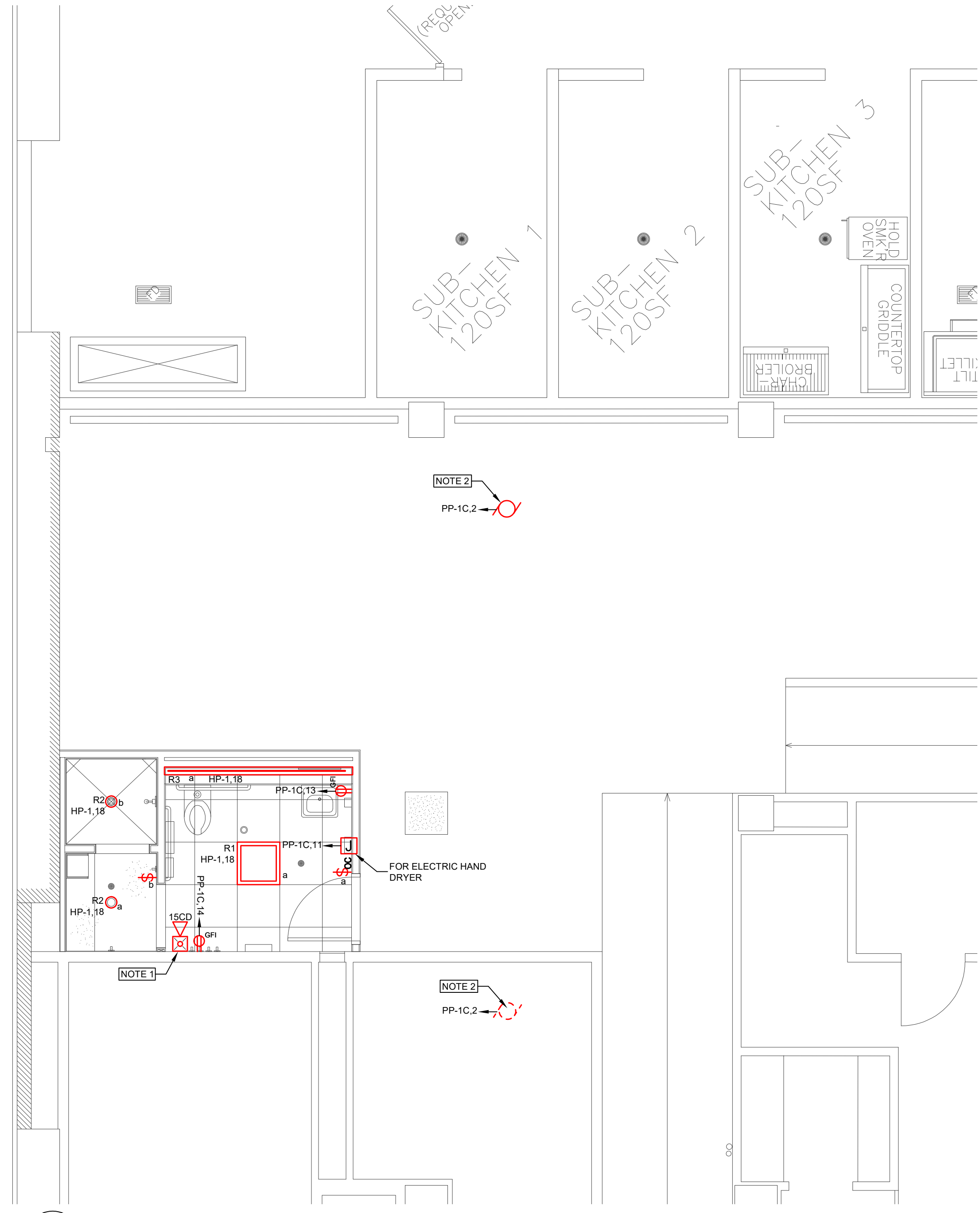

**ELECTRICAL FLOOR PLAN - ENLARGED**  
SCALE: 1/4"=1'-0"

- GENERAL NOTES**
- A. REFER TO ARCHITECTURAL FLOOR PLANS, ELEVATIONS AND REFLECTED CEILING PLANS FOR EXACT LOCATIONS OF LIGHT FIXTURES AND DEVICES.
- KEYED NOTES**
1. FIRE ALARM DEVICE SHALL BE CONNECTED TO THE EXISTING FIRE ALARM CIRCUIT IN THE AREA.
2. EXISTING FAN TO BE REMOVED AND RELOCATED BY OTHERS.

KEY PLAN

KEY PLAN  
NOT TO SCALE

DRAWING TITLE

ELECTRICAL FLOOR PLANS

JOB NUMBER: 1680  
JOB TITLE:

MISCELLANEOUS RENOVATIONS  
NEW FIRST FLOOR TOILET ROOM  
AND SHOWER ROOM  
UNION STATION  
WORCESTER, MA

CONSULTANT

**Hallam ICS**  
AN EMPLOYEE OWNED COMPANY  
575 West Street, Suite 220  
Mansfield, MA 02048  
Tel: 508.821.9759 www.Hallam-ICS.com

ARCHITECT

**NAULT ARCHITECTS, INC.**  
71 HOPE AVENUE  
WORCESTER, MA 01603  
TEL: (508) 755-8134  
FAX: (508) 754-4881



DRAWING NO.

E1.0

SCALE

AS NOTED

DATE

JUNE, 2022



