

PURCHASING DIVISION
CITY OF WORCESTER
MASSACHUSETTS 01608-1895
ROOM 201 - CITY HALL, 455 Main Street
PHONE (508) 799-1220

BID INVITATION
(Supplies, Material, Equipment, Services)

AN EQUAL OPPORTUNITY AFFIRMATIVE ACTION EMPLOYER

BID NO. 7962-M3

DATE: January 26, 2023

CITY OF WORCESTER
Christopher J. Gagliastro, MCPPO
Purchasing Agent

BUYER: Maureen McKeon

NOTICE TO BIDDERS
TERMS AND CONDITIONS

All bids are subject to the terms and conditions and specificity herein set forth except where specifically deleted by the City of Worcester in Section No. 6 below.

COMPLETE ORIGINAL COPY (including ALL required pages) OF THIS BID MUST BE SUBMITTED IN A SEALED ENVELOPE:

DATE: February 8, 2023

TIME: 4:00 P.M. LOCAL TIME

PLACE: Purchasing Division, Room 201, City Hall, Worcester, Massachusetts

MARK ENVELOPE **""Bid No. 7962-M3, Overhead Door Replacement/WFD"**

The name and address of the bidder must appear in the upper left hand corner of the envelope. The City of Worcester is not responsible for bids not properly marked.

GENERAL

1. This Bid Invitation covers: purchase, delivery and installation of new overhead door, as per the requirements and specifications of the City of Worcester Fire Department.
2. A certified check or bid bond made payable to the "City Treasurer, City of Worcester" in the Amount of \$ None must accompany this bid.
3. **NO BID WILL BE ACCEPTED AFTER TIME AND DATE SPECIFIED**
4. A performance bond in the amount of \$ n/a of the total dollar award is required.
5. A payment bond in the amount of \$ n/a of the total dollar award is required **if total amount exceeds \$25,000.**
6. All terms and conditions are applicable to this proposal except the following section numbers which are hereby deleted from this invitation: all apply
7. Questions pertaining to this bid must be directed to: Christopher J. Gagliastro in writing via e-mail at: mckeonmp@worcesterma.gov
 - A group pre-bid meeting will not be held.

8. The following meanings are attached to the defined words when used in this bid form.
 - (a) The word “City” means The City of Worcester, Massachusetts.
 - (b) The word “Bidder” means the person, firm or corporation submitting a bid on these specifications or any part thereof.
 - (c) The word “Contractor” means the person, firm or corporation with whom the contract is made by carrying out the provisions of these specifications and the contract.
 - (d) The words “Firm Price” shall mean a guarantee against price increases during the life of the contract.
9. Any prospective bidder requesting a change in or interpretation of existing specifications of terms and conditions must do so within five (5) days (Saturdays, Sundays and Holidays excluded) BEFORE scheduled bid opening date. All requests are to be in writing to the Purchasing Division (or e-mailed at mckeonmp@worcesterma.gov). No changes will be considered or any interpretation issued unless request is in our hands within five (5) days (Saturdays, Sundays and Holidays excluded) BEFORE scheduled bid opening date.
10. The contractor will be required to indemnify and save harmless the City of Worcester, for all damages to life and property that may occur due to his or her negligence or that of his or her employees, subcontractors, etc., during this contract.
11. The Contract Agreement will be in the form customarily employed by the City of Worcester and is on file in the Purchasing Division at City Hall.
12. Bids which are incomplete, not properly endorsed, or signed, or otherwise contrary to these instructions will be rejected as informal by the Purchasing Agent. Conditional Bids Will Not Be Accepted.
13. The Bidder must certify that no official or employee of the City of Worcester, Massachusetts is pecuniarily interested in this proposal or in the contract which the bidder offers to execute or in expected profits to arise therefrom, unless there has been compliance with provisions of G.L.C.43 Sec. 27, and that this bid is made in good faith without fraud or collusion or connection with any other person submitting a proposal.
14. As the City of Worcester is exempt from the payment of Federal Excise Taxes, and Massachusetts Sales Tax, prices quoted herein are not to include these taxes.
15. **All prices are to be firm F.O.B. Destination, City of Worcester, Massachusetts, unless otherwise indicated by the City. Time reserved for award is ninety days.**
16. In case of error in the extension prices quoted herein, the unit price will govern.
17. It is understood and agreed that should any price reductions occur between the opening of this bid and delivery of any order, the benefit of all such reductions will be extended to the City.
18. The City of Worcester reserves the right to reject any and all bids, wholly or in part, and to make awards in a manner deemed in the best interest of the City.
19. Awards will be made to the bidder quoting the lowest net price in accordance with specifications.
20. The supplier will be bound by all applicable statutory provisions of law of the Federal Government, the Commonwealth of Massachusetts, the City of Worcester, and The Department of Public Safety of the Commonwealth of Massachusetts.
21. Any bid withdrawn after time and date specified, the bidder shall forfeit deposit on bid as liquidated damages.
22. The contractor will not be permitted to either or underlet the contractor, not assign either legally or equitably any monies hereunder, or its claim thereto without the previous written consent of the City Treasurer and of the Purchasing Agent of the City.
23. If this bid shall be accepted by the City, and the bidder shall fail to contract as aforesaid and to give a bond in the amount as specified in Section 4, within ten (10) days, (not including Sunday or a Legal Holiday) from the date of the mailing of a notice from the City to him, according to the address given herewith, that the contract is ready for signature, the City may

by option determine that the bidder has abandoned the contract and thereupon the proposal and acceptance shall be null and void and the bid security accompanying this proposal shall become the property of the City as liquidated damages.

24. When quoting, the bidder shall submit a signed copy of this bid form, and if bid is accepted by the City shall constitute part of the contract of purchase. Do not detach any part of this form when submitting a bid. Bidder must sign and return complete forms.
25. If in the judgment of the Purchasing Agent any property is needlessly damaged by an act or omission of the contractor or his/her employees, servants, or agent, the amount of such damages shall be determined by the Purchasing Agent of the City of Worcester and such amount shall be deducted from any money due the contractor or may be recovered from said contractor in actions at law.
26. It is agreed that deliveries and/or completion are subject to strikes, lockouts, accidents and Acts of God.

INSURANCE AND WORKER'S COMPENSATION

27. COMMERCIAL GENERAL LIABILITY INSURANCE – Contractor to supply the City of Worcester with certificates of insurance evidencing general liability coverage of not less than \$ 1,000,000.00 per occurrence / \$ 2,000,000.00 aggregate.
28. AUTOMOBILE LIABILITY INSURANCE – Contractor to supply the City of Worcester with certificates of insurance evidencing automobile liability coverage, bodily injury and property damage combined single limits, of \$ 1,000,000.00 (all owned, hired and non-owned autos).
29. COMPENSATION INSURANCE – Contractor shall furnish the City of Worcester with certificates showing that all of his or her employees who shall be connected with this work are protected under Massachusetts' statutory worker's compensation insurance policies.
30. The Contractor shall carry public liability insurance with an insurance company satisfactory to the City so as to save the City harmless from any and all claims for damages arising out of bodily injury to or death of any person or persons, and for all claims for damages arising out of injury to or destruction of property caused by accident resulting from the use of implements, equipment or labor used in the performance of the contractor or from any neglect, default or omission, or want of proper care, or misconduct on the part of the Contractor or for any one of his employ during the execution of the contract.
31. Prior to starting on this contract, the Contractor shall deposit with the contracting officer certificates from the insurer to the effect that the insurance policies required in the above paragraph have been issued to the Contractor. The certificates must be on a form satisfactory to the Purchasing Agent.
32. Except as may be otherwise stated herein, the Contractor shall also carry bodily injury and property damage insurance in amount not less than those set forth above covering the operation of all motor powered vehicles owned or operated by the Contractor and engage in this contract.

DISCOUNT

33. Prompt pay discounts will be considered when determining the low bid except when discounts are for a period of less than 30 days. In this event discounts will not be taken into consideration when determining low bid.
34. Time, in connection with discount offered, will be computed from date of completion and/or delivery and acceptance at destination, or from date correct bill or voucher properly certified by the contractor is received if the latter date is later than the date of completion and acceptance and/or delivery and acceptance.

GUARANTEE

35. The bidder to who a contract is awarded guarantees to the City of Worcester all equipment, materials and/or workmanship for a period of one (1) year after final inspection and acceptance and shall replace promptly any defective equipment, materials and/or workmanship required without additional cost to the City.

DELIVERIES AND COMPLETION

36. It is understood and agreed that in the event of failure on the part of the bidder to achieve completion by April 30, 2023. Should the successful bidder fail to make delivery or complete contract within time specified, the City reserves the right to make the purchase on such orders at the open market and charge any excess over contract price to the account of the successful bidder, who shall pay the same.
37. The contractor shall familiarize himself with the location and facilities for storage.
38. The City, through its Purchasing Division, reserves the right to divert delivery from one location to another, and to allow for any change in operating conditions or for any other cause not now foreseen and to proportion deliveries according to available storage facilities.

SAMPLING AND ANALYSIS

39. Each bidder must state the commercial name of the product quoted, name, and address of operator or agent from whom the product will be purchased and in addition shall furnish an analysis of the product, date of analysis, by whom made and their address.
40. Samples of the product to be delivered may be taken by a representative of the City, either prior to delivery or while it is being delivered in the storage facilities at destination, or will be taken from the storage facilities to which the product has been delivered as determined from time to time by the Purchasing Agent. Bidder agrees to furnish the necessary manual labor, without additional cost required to assemble the physical samples, which is to be performed under the direction of the City representative.
41. The representative of the City taking the samples, shall be given the opportunity, while sampling, to affix his signature to the delivery slip each item represented in his sample.
42. Any product after the sampling and analysis, not found meeting the requirements of the contract shall be sufficient cause for the cancellation of the contract at the option of the Purchasing Agent.
43. If any product is found that does not meet the analysis submitted by the bidder in his proposal, the Purchasing Agent may at his option exercise his right to reject the product and require that all or any part thereof shall be removed promptly by and at the expense of the contractor and replace it forthwith with a product satisfactory to the Purchasing Agent, or to retain the product and compensate the contractor in an amount as determined by the Purchasing Agent and the City Manager.
44. It is understood and agreed that it shall be a material breach of any contract resulting from this bid for the Contractor to engage in any practice which shall violate any provisions of Massachusetts General Laws, Chapter 151B, relative to discrimination in hiring, discharge, compensation, or terms, conditions or privileges of employment because of race, color, religious creed, national origin, sex, age or ancestry.
45. The undersigned as bidder, declares that the only parties interested in this proposal as principals are named herein; that this proposal is made without collusion with any other person, firm or corporation; that no officer or agent of the City is directly or indirectly interested in this bid; and he proposes and agrees that if this proposal is accepted he will contract with the City in accordance with the specifications, also the terms and conditions as spelled out in this bid form.
46. No Person, including but not limited to corporations, partnerships, limited partnerships or limited liability corporations, shall be eligible to receive a contract under this invitation to bid and/or request for proposal if that person has been convicted of any felony offense involving the distribution of controlled substances as that term is defined under Chapter 94C of the General Laws and, for contracts to be performed for on-site services to the Worcester Public Schools, if that person or any person to be employed by that person in the performance of such on-site services has been convicted of a "sex offense" or a "sex offense involving a child" or a "sexually violent offense" or would meet the definition of "sexually violent predator" as those terms are defined in Chapter 6, Section 178C of the General Laws and who must register with the sex offender registry board.
47. The Contractor shall at all times enforce strict discipline and good order among his employees and shall not employ for work or services relating to this contract any unfit person or anyone not skilled in the task assigned to him. In light of the fact that the performance of this contract requires the Contractor and its employees to have significant interaction with the

public, the Contractor shall require all employees who may perform services under this contract to conduct themselves in a courteous, professional manner. If the Contractor is notified by the Contract Officer that any person engaged upon the work is incompetent, unfaithful, disorderly, discourteous, or otherwise unsatisfactory, then such person shall be discharged from providing services or work pursuant to this contract. Without limiting the generality of the foregoing, intimidation, threats and/or violent conduct of any kind or nature directed to members of the public are absolutely prohibited. Failure to comply with this requirement shall be grounds for termination of the contract.

48. The Contractor's performance may be evaluated on an ongoing basis including but not limited to consideration of complaints received from members of the public. In order to facilitate this evaluation, the Contractor shall provide the City with documents and records upon request. The Contractor shall further obtain from its employees authorization that appropriate City personnel may obtain all available criminal offender information ("CORI") from the Criminal History Systems Board. A high number of unresolved complaints, any number of complaints that are particularly severe, or employment of individuals who have been convicted of assault or other violent crimes shall be grounds for the early termination or non-renewal of the contract by the City.
49. The procurement officer shall award the contract to the lowest responsible and responsive bidder. The term "responsible bidder" means "a person who has the capability to perform fully the contract requirements, and the integrity and reliability which assures good faith performance." Consistent with its duty to maintain public order and promote public safety, the City has determined that this contract is of a type and nature so as to be particularly sensitive due, at least in part, to the contractor's inherent access and dealings with the members of the general public. Therefore, the City has concluded that additional scrutiny is justified as it determines whether a particular bidder is responsible, having the integrity and reliability to properly perform the requested services. This may entail consideration of the contractor's system of oversight, training and supervision of its employees, including but not limited to its requirement of a high standard of customer service and courtesy in its dealings with the public. The bidder's care and diligence in hiring and assigning its employees will also be considered. In making its determination, the City reserves the right to examine any and all information at its disposal, including but not limited to prior City contracts, the experiences and information obtained from current and former customers (whether identified by the bidder as references or not), as well as other sources available to the City, including but not limited to court documents, newspapers, financial reports (such as DUNS), and certain police data and reports.
50. The Contractor, acting through its owner(s) or any of its employees, or its agents or sub-contractors and any of their employees, shall not engage in any behavior, whether during the course of its duties under this contract or at any other time, that is illegal, criminal or otherwise shocking or offensive to the general public. The determination whether any particular behavior is illegal, criminal or shocking to the general public shall rest in the sound judgment of the Contracting Officer or the City Manager. In making such determination, the Contracting Officer or the City Manager shall apply the general standards of the community. No criminal conviction or formal charges shall be required to make such determination. Such behavior need be something more than trivial and something which would cause the general public to have concerns either about the safety of individuals coming in contact with the Contractor or about the character and integrity of the individuals with which the City does business. Violation of this provision shall be grounds for immediate and unilateral termination of this contract by the City upon five days' notice as otherwise provided herein

GIVE FULL NAMES AND RESIDENCES OF ALL PERSONS INTERESTED IN THE FOREGOING PROPOSAL.

(NOTICE: Give first and last name in full; in case of corporations, give corporate name and names of President, Treasurer, and Manager; and in case of firms give names of the individual members)

Name	Address	Zip Code
------	---------	----------

_____	_____	_____
_____	_____	_____
_____	_____	_____
_____	_____	_____

KINDLY FURNISH THE FOLLOWING INFORMATION REGARDING BIDDER:

(1) If a Proprietorship

Name of Owner _____

Business Address _____

Zip Code _____ Telephone No. _____

Home Address _____

Zip Code _____ Telephone No. _____

(2) If a Partnership
Full names and addresses of all partners

<u>Name</u>	<u>Address</u>	<u>Zip Code</u>
-------------	----------------	-----------------

_____	_____	_____
_____	_____	_____
_____	_____	_____

Business Address _____ Zip Code _____

Tel. No. _____

(3) If a Corporation

Full Legal Name _____

State of Incorporation _____ Qualified in Massachusetts ? Yes _____ No _____

Principal Place of Business _____

Street P.O. Box

City/Town State Zip

Telephone No. _____

Place of Business in Massachusetts _____

Street P.O. Box

City/Town State Zip

Telephone No. _____

GIVE THE FOLLOWING INFORMATION REGARDING SURETY COMPANY

Full Legal Name of Surety Company _____

State of Incorporation _____ Admitted in Massachusetts ? Yes _____ No _____

Principal Place of Business _____

Street P.O. Box

City/Town State Zip

Place of Business in Massachusetts _____

Street P.O. Box

City/Town State Zip

Telephone No. _____

NOTE

The Office of the Attorney General, Washington, D.C. requires the following information on all bid proposals amounting to \$1,000.00 or more.

F.I.D. Number of bidder _____

This number is regularly used by companies when filing their "EMPLOYER'S FEDERAL TAX RETURN, U.S." Treasury Department Form 941.

AUTHORIZED SIGNATURE OF BIDDER _____ TITLE _____
PLEASE SIGN

DATE _____ BID SECURITY \$ _____

The name of Customer Service Representative and the Contract Administrator responsible for servicing this account in the event of contract award are:

NAME (PLEASE PRINT) *Customer Service Rep.* _____ TEL. NO. _____

NAME (PLEASE PRINT) *Contract Administrator* _____ TEL. NO. _____

FAX NUMBER _____ FAX # _____

E-MAIL (Customer Service Rep.): _____

E-MAIL (Contract Administrator): _____

UNDER MASSACHUSETTS GENERAL LAWS, CHAPTER 30B: SECTION 10, THE FOLLOWING CERTIFICATION MUST BE PROVIDED:

Section 10. A person submitting a bid or a proposal for the procurement or disposal of supplies, or services to any governmental body shall certify in writing, on the bid or proposal, as follows:

" The undersigned certifies under penalties of perjury that this bid or proposal has been made and submitted in good faith and without collusion or fraud with any other person. As used in this certification, the word "person" shall mean any natural person, business, partnership, corporation, union, committee, club, or other organization, entity, or group of individuals."

(Please Print) _____
Name of Person Signing Bid

Signature of Person Signing Bid

Company

No award will be made without vendor certification of the above.

PROPOSAL PAGE

Bidders must state and identify the product offered, such as manufacturer's name, trade name, brand name and quality next to each item. WE MUST KNOW WHAT HAS BEEN OFFERED.

The quantities shown herein are estimated only and the Contractor will be required to furnish all quantities ordered by the City during the period of the contract.

YES XX NO

Delivery to be made to: Worcester, MA

This Bid includes addenda numbered _____

NO PRICE ADJUSTMENTS ALLOWED. PRICES QUOTED ARE FINAL. CHECK BEFORE SIGNING

BIDDER TO COMPLETE ITEMS BELOW

Item No.	Description			Total Price
1	<p>Furnish, deliver and install one (1) Overhead Door at Worcester Fire Department's South Division Fire Station, as per the attached requirements and specifications of the City of Worcester.</p> <p>Project must be completed no later than April 30, 2023.</p> <p><i>For any bid price that exceeds \$25,000, the vendor must provide a payment bond in the amount of 50% of the contract amount. Payment Bond form to be provided by the City upon award.</i></p> <p><i>Insurance certificates are required. The awardee must forward insurance certificate copies to the Purchasing Division consistent with the requirements stated in these bid documents prior to commencement of work.</i></p> <p><u><i>No work may commence until these forms are on file with the Purchasing Division</i></u></p> <p>Quotes may be emailed to mckeonmp@worcesterm.gov</p> <p>Questions must be directed to mckeonmp@worcesterma.gov</p>			\$ _____ Total Price

TERMS, PROMPT PAY DISCOUNT _____% 30 DAYS, NET 45 DAYS.

DELIVERY AND/OR COMPLETION TO BE MADE WITHIN (_____) DAYS FROM TIME OF NOTIFICATION BY THE CITY.

NAME OF BIDDER _____

SOUTH DIVISION FIRE STATION BAY 2
Overhead Door Replacement
SECTION 08361

STEEL SECTIONAL OVERHEAD DOORS

PART 1- GENERAL

1.1 SUMMARY

- A. Section Includes:
 - 1. Electrically operated steel sectional overhead doors.
 - 2. Operating hardware, controls, and supports.
- B. Related Sections:
 - 1. Division 1: Administrative, procedural, and temporary work requirements.

1.2 REFERENCES

- A. ASTM International (ASTM) A653/A653M-03 - Standard Specification for Specification for Steel Sheet, Zinc-Coated (Galvanized) or Zinc-Iron Alloy-Coated (Galvannealed) by the Hot-Dip Process.

1.3 SYSTEM DESCRIPTION

- A. Design doors to withstand:
 - 1. Positive and negative design wind loads in accordance with Building Code.
 - 2. Cycle life of 100,000 cycles.
- B. Operation: Electric. with manual override
- C. Track and Operating Hardware: Low headroom type.

1.4 SUBMITTALS

- A. Submittals for Review:
 - 1. Shop Drawings: Indicate opening dimensions and required tolerances, connection details, anchorage spacing, hardware locations, and installation details.
 - 2. Product Data: Provide information on component construction, anchorage method, and hardware.
- B. Closeout Submittals:
 - 1. Operation and Maintenance Data, Sample warranty.

1.5 QUALITY ASSURANCE

- A. Installer Qualifications: An entity that employs installers and supervisors who are trained and approved by manufacturer for both installation and maintenance of units required for this Project.

1.6 WARRANTIES

- A. Special Warranty: Manufacturer agrees to repair or replace components of sectional doors that fail in materials or workmanship within specified warranty period.
 - 1. Failures include, but are not limited to, the following:
 - a. Structural failures including, but not limited to, excessive deflection.
 - b. Failure of components or operators before reaching required number of operation cycles.
 - c. Faulty operation of hardware
 - d. Deterioration of metals, metal finishes, and other materials beyond normal weathering and use; rust through.
 - e. Delamination of exterior or interior facing materials.

2. Warranty Period: 10 years from date of Substantial Completion.
- B. Special Finish Warranty: Manufacturer agrees to repair or replace components that show evidence of splitting, cracking, rusting, deterioration of factory-applied finishes within specified warranty period.
1. Warranty Period: 10 years from date of Substantial Completion.

PART 2 - PRODUCTS

2.1 MANUFACTURERS

- A. Contract Documents are based on Model 3216 by C.H.I. Overhead Doors as basis of design or equal.
1. Source Limitations: Obtain sectional doors from single source from single manufacturer.

2.2 MATERIALS

- A. Galvanized Steel Sheet:
1. ASTM A653/A653M, Structural Quality, G60 coating class.
- B. Glazing: Clear 1/4 inch tempered insulating glass.

2.3 PERFORMANCE REQUIREMENTS

- A. General Performance: Sectional doors shall comply with performance requirements specified without failure due to defective manufacture, fabrication, installation, or other defects in construction and without requiring temporary installation of reinforcing components.

2.4 COMPONENTS

- A. Door Sections:
1. Type: Micro-grooved sandwich style.
 2. Material: Galvanized steel.
 3. Gauge: 26 gauge exterior skin with 27 gauge interior skin, polyurethane core sections polyurethane core sections.
 4. R-Value: 17.54
 5. Thickness: Nominally 2 inches.
 6. Rails: Tongue-and-groove.
 7. End caps: Wrap-around box style, 20 gauge galvanized steel, full height of section.
 8. Insulation: 95 percent closed cell, foamed-in-place polyurethane with thermal break.
Glazed section: Full view type, aluminum framed. Manufacturer's window units of type, size, and in arrangement indicated. Set glazing in vinyl, rubber, or neoprene glazing channel for metal-framed doors and elastic glazing compound for sectional doors, as required. Provide removable stops of same material as door-section frames. Insulated Tempered Glazing
 9. Exhaust ports: Aluminum, with hinged cover.
 10. Push/Pull Handles: Equip each push-up operated or emergency-operated door with galvanized-steel lifting handles on inside each side of door, finished to match door.
 11. Reinforce bottom section with a continuous channel or angle conforming to bottom-section profile.
- B. Tracks:
1. 2 inches wide, 14 gauge for doors exceeding 10 feet high.

**** OR ****

2. 3 inches wide, roll-formed 13 gauge galvanized steel, with galvanized steel mounting brackets.
3. Lower track sections adjustable for weathertight fit.
4. Horizontal tracks reinforced with minimum 13 gauge galvanized steel angle according to door weight and size.

- C. Hinge and Roller Assemblies: Heavy duty hinges and adjustable roller holders of galvanized steel,
- 01/24/23 08361-2 Steel Sectional Overhead Doors

with floating hardened steel bearing rollers, located at top and bottom of each panel, each side.

- D. Spring Counterbalance:
 - 1. Oil tempered torsion springs mounted on cross-header shaft supported by galvanized steel ball bearing end plates and center carrier brackets as required.
 - 2. Counterbalance transferred to doors via aircraft quality braided steel lift cables.
- E. Bottom Weatherstripping: Vinyl weatherseal, full width of door.
- F. Head and Jamb Weatherstripping: Flexible one piece vinyl extrusions.
- G. Lock: Adjustable keeper, spring activated.
- H. Electric Operator: Existing remain in place and to be reused.
- I. Safety Device: Existing remain in place and to be reused.
- J. Finish:
 - 1. Exterior panel surfaces: Factory painted Baked-on enamel primer and polyester finish coat, white color to be selected from manufacturer's standards.
 - 2. Interior panel surfaces: Baked-on polyester primer.

PART 3- EXECUTION

3.1 INSTALLATION

- A. Install door assembly in accordance with manufacturer's instructions.
- B. Anchor to adjacent construction without distortion or stress.
- C. Securely brace door tracks suspended from structure. Secure tracks to structural members only.
- D. Fit and align door assembly including hardware, level and plumb, to provide smooth operation.
- E. Position head and jamb weatherstripping to contact door sections when closed; secure in position.

3.2 ADJUSTING

- A. Adjust to operate smoothly throughout full operating range.
- B. Lubricate bearings and sliding parts as recommended by manufacturer.
- C. Adjust doors and seals to provide weather-resistant fit around entire perimeter.
- D. Touch-up Painting: Immediately after welding galvanized materials, clean welds and abraded galvanized surfaces and repair galvanizing to comply with ASTM A 780/A 780M.

3.3 DEMONSTRATION

- A. Engage a factory-authorized service representative to train Owner's maintenance personnel to adjust, operate, and maintain sectional doors.

END OF SECTION



The City of WORCESTER

Department of Public Facilities

Christopher L. Adcock

50 Skyline Drive, Worcester, MA 01605

P | 508 799-8588 F | 508 799-8188

Adcockcl@worcesterma.gov

www.worcesterma.gov

South Division Fire Station

Bay 2 Overhead Door Replacement -RFP.

01/24/23

Location

180 Southbridge St, Worcester, MA 01608

Owner/Dept- WFD

- Furnish and Install Bay 2 door as clouded in photo.
- Existing door demo by others
- See Door Specs. for additional information
- Basis of Design or equal. C.H.I. model 3216 steel insulated r-17 sectional door.
- Qaunity-1
- Unit Size 13'-8 wide (VIF) x height to be determine by supplier.
(*Door must provide a 12'-0" high clear opening)
- Interior mounted to wood blocking -provide weatherstripping.
- Existing motor & operator to remain for reuse.
- Electric sensing edge & photo electric safety sensor to be salvaged from existing unit.
- Provide complete air sealing and gaskets at track. No daylight openings. Provide lintel brush "z" style mounted below lintel/weatherstripping.
- Provide any lift equipment needed for install.
- Provide shop drawings and submittals on manufacturer catalog cuts
- All electrical & control wiring by others.
- Upon contract award-Door install to be ordered ASAP. Install schedule to be coordinated with others. Install completion to be no later than April 30, 2023.



PHOTO 1 SOUTH
ELEVATION



PHOTO 2 SOUTH
BAY 2/LADDER 3

Existing Garage to door opening to be increased in height "By Others"

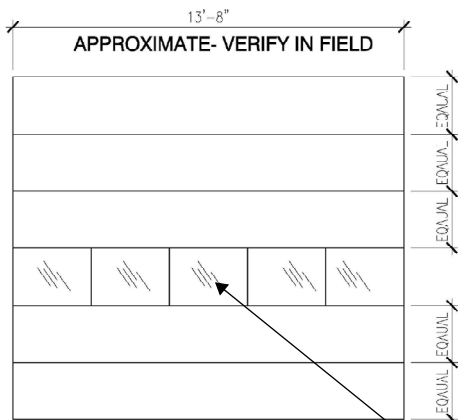

PHOTO 3
DOOR ELEVATION

Glazing to align with existing

Existing Plymo vent to be relocated" By Others"

Existing Unit Heater to be relocated "By Others"



PHOTO 4-INTERIOR

Heavy duty lift arm

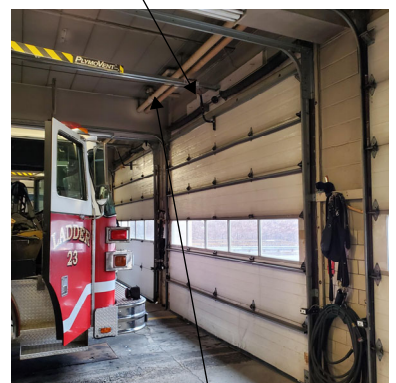

PHOTO 5
-INTERIOR

Existing piping to be relocated "By Others" T.B.D.

PREVAILING WAGE RATES
&
CERTIFIED PAYROLL REPORTING
FORMS

NOTE: Successful bidder/contractor shall submit the required certified payroll reporting forms on a weekly basis *via email* to:

certifiedpayrollrecords@worcesterma.gov

**City of Worcester – Purchasing Division
City Hall – Room 201
455 Main Street
Worcester, MA 01608**

[illegible]

Are all apprentice employees identified above currently registered with the MA DLS's Division of Apprentices Standards?

For all apprentices performing work during the reporting period, attach a copy of the apprentice identification card issued by the Massachusetts Department of Labor Standards / Division of Apprentice Standards.

NOTE: Pursuant to MGL c. 149, s. 27B, every contractor and subcontractor is required to submit a **true and accurate** copy of their certified weekly payroll records to the awarding authority by first-class mail or e-mail. In addition, each weekly payroll must be accompanied by a statement of compliance signed by the employer. Failure to comply may result in the commencement of a criminal action or the issuance of a civil citation.

CITY OF WORCESTER

Monthly Workforce Report

PROJECT NAME _____

Construction Manager: _____ Contract #: _____

Project: _____

Period Covered: _____ through _____

PROJECT-TO-DATE:		GOAL - 38%		GOAL - 10%		MINORITY OWNED	WOMEN OWNED
		PEOPLE OF COLOR		FEMALE			
Contractor/Sub-Contractor	Total Hours	PTD Hours	PTD Percentage	PTD Hours	PTD Percentage		
	XX	600		0.0%		0.0%	YES / NO
							YES / NO
							YES / NO
							YES / NO
MONTHLY TOTAL:		600.0	0.00	0.0%	0.0	0.0%	YES / NO

PROJECT NAME _____

Construction Manager: _____ Contract #: _____

Project: _____

Period Covered: _____ through _____

PROJECT-TO-DATE:		GOAL - 38%		GOAL - 10%	
		PEOPLE OF COLOR		FEMALE	
Trade	Total Hours	PTD Hours	PTD Percentage	PTD Hours	PTD Percentage
Carpenter	600.0	0.0	0.0%	0.0	0.0%
X					
X					
X					
X					
X					
MONTHLY TOTALS		600.0	0.0%	0.0	0.0%

WEEKLY PAYROLL RECORDS REPORT & STATEMENT OF COMPLIANCE

In accordance with Massachusetts General Law c. 149, §27B, a true and accurate record must be kept of all persons employed on the public works project for which the enclosed rates have been provided. A Payroll Form has been printed on the reverse of this page and includes all the information required to be kept by law. Every contractor or subcontractor is required to keep these records and preserve them for a period of three years from the date of completion of the contract.

In addition, every contractor and subcontractor is required to submit a copy of their weekly payroll records to the awarding authority. For every week in which an apprentice is employed, a photocopy of the apprentice's identification card must be attached to the payroll report. Once collected, the awarding authority is also required to preserve those records for three years.

In addition, each such contractor, subcontractor, or public body shall furnish to the awarding authority directly, within fifteen days after completion of its portion of the work a statement, executed by the contractor, subcontractor or public body who supervises the payment of wages, in the following form:

STATEMENT OF COMPLIANCE

_____, 20____

I, _____, _____
(Name of signatory party) (Title)

do hereby state:

That I pay or supervise the payment of the persons employed by
_____ on the _____

(Contractor, subcontractor or public body) (Building or project)

and that all mechanics and apprentices, teamsters, chauffeurs and laborers employed on said project have been paid in accordance with wages determined under the provisions of sections twenty-six and twenty-seven of chapter one hundred and forty nine of the General Laws.

Signature _____

Title _____



MAURA HEALEY
Governor

KIM DRISCOLL
Lt. Governor

THE COMMONWEALTH OF MASSACHUSETTS
EXECUTIVE OFFICE OF LABOR AND WORKFORCE DEVELOPMENT
DEPARTMENT OF LABOR STANDARDS

Prevailing Wage Rates

As determined by the Director under the provisions of the
Massachusetts General Laws, Chapter 149, Sections 26 to 27H

LAUREN JONES
Secretary

MICHAEL FLANAGAN
Director

Awarding Authority: City of Worcester
Contract Number: **City/Town:** WORCESTER
Description of Work: Furnish, deliver and install one (1) Overhead Door at South Division Fire Station per spec
Job Location: 180 Southbridge St., Worcester, MA

Information about Prevailing Wage Schedules for Awarding Authorities and Contractors

- The wage rates will remain in effect for the duration of the project, except in the case of multi-year public construction projects. For construction projects lasting longer than one year, awarding authorities must request an updated wage schedule no later than two weeks before the anniversary of the date the contract was executed by the awarding authority and the general contractor. For multi-year CM AT RISK projects, the awarding authority must request an annual update no later than two weeks before the anniversary date, determined as the earlier of: (a) the execution date of the GMP Amendment, or (b) the execution date of the first amendment to permit procurement of construction services. The annual update requirement is not applicable to 27F "rental of equipment" contracts. **The updated wage schedule must be provided to all contractors, including general and sub-contractors, working on the construction project.**
- This wage schedule applies only to the specific project referenced at the top of this page and uniquely identified by the "Wage Request Number" on all pages of this schedule.
- An Awarding Authority must request an updated wage schedule if it has not opened bids or selected a contractor within 90 days of the date of issuance of the wage schedule. For CM AT RISK projects (bid pursuant to G.L. c.149A), the earlier of: (a) the execution date of the GMP Amendment, or (b) the bid for the first construction scope of work must be within 90-days of the wage schedule issuance date.
- The wage schedule shall be incorporated in any advertisement or call for bids for the project as required by M.G.L. c. 149, § 27. The wage schedule shall be made a part of the contract awarded for the project. The wage schedule must be posted in a conspicuous place at the work site for the life of the project in accordance with M.G.L. c. 149 § 27. The wages listed on the wage schedule must be paid to employees performing construction work on the project whether they are employed by the prime contractor, a filed sub-bidder, or a sub-contractor.
- Apprentices working on the project are required to be registered with the Massachusetts Division of Apprentice Standards (DAS). Apprentices must keep their apprentice identification card on their persons during all work hours on the project. An apprentice registered with DAS may be paid the lower apprentice wage rate at the applicable step as provided on the prevailing wage schedule. **Any apprentice not registered with DAS regardless of whether they are registered with another federal, state, local, or private agency must be paid the journeyworker's rate.**
- Every contractor or subcontractor working on the construction project must submit weekly payroll reports and a Statement of Compliance directly to the awarding authority by mail or email and keep them on file for three years. Each weekly payroll report must contain: the employee's name, address, occupational classification, hours worked, and wages paid. Do not submit weekly payroll reports to DLS. For a sample payroll reporting form go to <http://www.mass.gov/dols/pw>.
- Contractors with questions about the wage rates or classifications included on the wage schedule have an affirmative obligation to inquire with DLS at (617) 626-6953.
- Contractors must obtain the wage schedules from awarding authorities. Failure of a contractor or subcontractor to pay the prevailing wage rates listed on the wage schedule to all employees who perform construction work on the project is a violation of the law and subjects the contractor or subcontractor to civil and criminal penalties.
- Employees not receiving the prevailing wage rate set forth on the wage schedule may file a complaint with the Fair Labor Division of the office of the Attorney General at (617) 727-3465.

Classification	Effective Date	Base Wage	Health	Pension	Supplemental Unemployment	Total Rate
Construction						
(2 AXLE) DRIVER - EQUIPMENT <i>TEAMSTERS JOINT COUNCIL NO. 10 ZONE B</i>	12/01/2021	\$35.95	\$13.41	\$16.01	\$0.00	\$65.37
(3 AXLE) DRIVER - EQUIPMENT <i>TEAMSTERS JOINT COUNCIL NO. 10 ZONE B</i>	12/01/2021	\$36.02	\$13.41	\$16.01	\$0.00	\$65.44
(4 & 5 AXLE) DRIVER - EQUIPMENT <i>TEAMSTERS JOINT COUNCIL NO. 10 ZONE B</i>	12/01/2021	\$36.14	\$13.41	\$16.01	\$0.00	\$65.56
ADS/SUBMERSIBLE PILOT <i>PILE DRIVER LOCAL 56 (ZONE 2)</i>	08/01/2020	\$103.05	\$9.40	\$23.12	\$0.00	\$135.57
For apprentice rates see "Apprentice- PILE DRIVER"						
AIR TRACK OPERATOR <i>LABORERS - ZONE 2</i>	12/01/2022	\$37.91	\$9.10	\$16.64	\$0.00	\$63.65
	06/01/2023	\$38.81	\$9.10	\$16.64	\$0.00	\$64.55
	12/01/2023	\$39.71	\$9.10	\$16.64	\$0.00	\$65.45
For apprentice rates see "Apprentice- LABORER"						
AIR TRACK OPERATOR (HEAVY & HIGHWAY) <i>LABORERS - ZONE 2 (HEAVY & HIGHWAY)</i>	12/01/2022	\$37.31	\$9.35	\$16.89	\$0.00	\$63.55
	06/01/2023	\$38.21	\$9.35	\$16.89	\$0.00	\$64.45
	12/01/2023	\$39.11	\$9.35	\$16.89	\$0.00	\$65.35
	06/01/2024	\$40.44	\$9.35	\$16.89	\$0.00	\$66.68
	12/01/2024	\$41.77	\$9.35	\$16.89	\$0.00	\$68.01
	06/01/2025	\$43.16	\$9.35	\$16.89	\$0.00	\$69.40
	12/01/2025	\$44.54	\$9.35	\$16.89	\$0.00	\$70.78
	06/01/2026	\$45.98	\$9.35	\$16.89	\$0.00	\$72.22
	12/01/2026	\$47.42	\$9.35	\$16.89	\$0.00	\$73.66
For apprentice rates see "Apprentice- LABORER (Heavy and Highway)"						
ASBESTOS WORKER (PIPES & TANKS) <i>HEAT & FROST INSULATORS LOCAL 6 (WORCESTER)</i>	12/01/2020	\$38.10	\$12.80	\$9.45	\$0.00	\$60.35
ASPHALT RAKER <i>LABORERS - ZONE 2</i>	12/01/2022	\$37.41	\$9.10	\$16.64	\$0.00	\$63.15
	06/01/2023	\$38.31	\$9.10	\$16.64	\$0.00	\$64.05
	12/01/2023	\$39.21	\$9.10	\$16.64	\$0.00	\$64.95
For apprentice rates see "Apprentice- LABORER"						
ASPHALT RAKER (HEAVY & HIGHWAY) <i>LABORERS - ZONE 2 (HEAVY & HIGHWAY)</i>	12/01/2022	\$36.81	\$9.35	\$16.89	\$0.00	\$63.05
	06/01/2023	\$37.71	\$9.35	\$16.89	\$0.00	\$63.95
	12/01/2023	\$38.61	\$9.35	\$16.89	\$0.00	\$64.85
	06/01/2024	\$39.94	\$9.35	\$16.89	\$0.00	\$66.18
	12/01/2024	\$41.27	\$9.35	\$16.89	\$0.00	\$67.51
	06/01/2025	\$42.66	\$9.35	\$16.89	\$0.00	\$68.90
	12/01/2025	\$44.04	\$9.35	\$16.89	\$0.00	\$70.28
	06/01/2026	\$45.48	\$9.35	\$16.89	\$0.00	\$71.72
	12/01/2026	\$46.92	\$9.35	\$16.89	\$0.00	\$73.16
For apprentice rates see "Apprentice- LABORER (Heavy and Highway)"						

Classification	Effective Date	Base Wage	Health	Pension	Supplemental Unemployment	Total Rate
ASPHALT/CONCRETE/CRUSHER PLANT-ON SITE <i>OPERATING ENGINEERS LOCAL 4</i>	12/01/2022	\$53.63	\$14.25	\$16.05	\$0.00	\$83.93
	06/01/2023	\$54.88	\$14.25	\$16.05	\$0.00	\$85.18
	12/01/2023	\$56.13	\$14.25	\$16.05	\$0.00	\$86.43
	06/01/2024	\$57.43	\$14.25	\$16.05	\$0.00	\$87.73
	12/01/2024	\$58.88	\$14.25	\$16.05	\$0.00	\$89.18
	06/01/2025	\$60.18	\$14.25	\$16.05	\$0.00	\$90.48
	12/01/2025	\$61.63	\$14.25	\$16.05	\$0.00	\$91.93
	06/01/2026	\$62.93	\$14.25	\$16.05	\$0.00	\$93.23
	12/01/2026	\$64.38	\$14.25	\$16.05	\$0.00	\$94.68
For apprentice rates see "Apprentice- OPERATING ENGINEERS"						
BACKHOE/FRONT-END LOADER <i>OPERATING ENGINEERS LOCAL 4</i>	12/01/2022	\$53.63	\$14.25	\$16.05	\$0.00	\$83.93
	06/01/2023	\$54.88	\$14.25	\$16.05	\$0.00	\$85.18
	12/01/2023	\$56.13	\$14.25	\$16.05	\$0.00	\$86.43
	06/01/2024	\$57.43	\$14.25	\$16.05	\$0.00	\$87.73
	12/01/2024	\$58.88	\$14.25	\$16.05	\$0.00	\$89.18
	06/01/2025	\$60.18	\$14.25	\$16.05	\$0.00	\$90.48
	12/01/2025	\$61.63	\$14.25	\$16.05	\$0.00	\$91.93
	06/01/2026	\$62.93	\$14.25	\$16.05	\$0.00	\$93.23
	12/01/2026	\$64.38	\$14.25	\$16.05	\$0.00	\$94.68
For apprentice rates see "Apprentice- OPERATING ENGINEERS"						
BARCO-TYPE JUMPING TAMPER <i>LABORERS - ZONE 2</i>	12/01/2022	\$37.41	\$9.10	\$16.64	\$0.00	\$63.15
	06/01/2023	\$38.31	\$9.10	\$16.64	\$0.00	\$64.05
	12/01/2023	\$39.21	\$9.10	\$16.64	\$0.00	\$64.95
For apprentice rates see "Apprentice- LABORER"						
BLOCK PAVER, RAMMER / CURB SETTER <i>LABORERS - ZONE 2</i>	12/01/2022	\$37.91	\$9.10	\$16.64	\$0.00	\$63.65
	06/01/2023	\$38.81	\$9.10	\$16.64	\$0.00	\$64.55
	12/01/2023	\$39.71	\$9.10	\$16.64	\$0.00	\$65.45
For apprentice rates see "Apprentice- LABORER"						
BLOCK PAVER, RAMMER / CURB SETTER (HEAVY & HIGHWAY) <i>LABORERS - ZONE 2 (HEAVY & HIGHWAY)</i>	12/01/2022	\$37.31	\$9.35	\$16.89	\$0.00	\$63.55
	06/01/2023	\$38.21	\$9.35	\$16.89	\$0.00	\$64.45
	12/01/2023	\$39.11	\$9.35	\$16.89	\$0.00	\$65.35
	06/01/2024	\$40.44	\$9.35	\$16.89	\$0.00	\$66.68
	12/01/2024	\$41.77	\$9.35	\$16.89	\$0.00	\$68.01
	06/01/2025	\$43.16	\$9.35	\$16.89	\$0.00	\$69.40
	12/01/2025	\$44.54	\$9.35	\$16.89	\$0.00	\$70.78
	06/01/2026	\$45.98	\$9.35	\$16.89	\$0.00	\$72.22
	12/01/2026	\$47.42	\$9.35	\$16.89	\$0.00	\$73.66
For apprentice rates see "Apprentice- LABORER (Heavy and Highway)"						
BOILER MAKER <i>BOILERMAKERS LOCAL 29</i>	01/01/2023	\$47.37	\$7.07	\$20.31	\$0.00	\$74.75
	01/01/2024	\$48.12	\$7.07	\$20.60	\$0.00	\$75.79

Apprentice - BOILERMAKER - Local 29**Effective Date - 01/01/2023**

Step	percent	Apprentice Base Wage	Health	Pension	Supplemental Unemployment	Total Rate
1	65	\$30.79	\$7.07	\$13.22	\$0.00	\$51.08
2	65	\$30.79	\$7.07	\$13.22	\$0.00	\$51.08
3	70	\$33.16	\$7.07	\$14.23	\$0.00	\$54.46
4	75	\$35.53	\$7.07	\$15.24	\$0.00	\$57.84
5	80	\$37.90	\$7.07	\$16.25	\$0.00	\$61.22
6	85	\$40.26	\$7.07	\$17.28	\$0.00	\$64.61
7	90	\$42.63	\$7.07	\$18.28	\$0.00	\$67.98
8	95	\$45.00	\$7.07	\$19.32	\$0.00	\$71.39

Effective Date - 01/01/2024

Step	percent	Apprentice Base Wage	Health	Pension	Supplemental Unemployment	Total Rate
1	65	\$31.28	\$7.07	\$13.22	\$0.00	\$51.57
2	65	\$31.28	\$7.07	\$13.22	\$0.00	\$51.57
3	70	\$33.68	\$7.07	\$14.23	\$0.00	\$54.98
4	75	\$36.09	\$7.07	\$15.24	\$0.00	\$58.40
5	80	\$38.50	\$7.07	\$16.25	\$0.00	\$61.82
6	85	\$40.90	\$7.07	\$17.28	\$0.00	\$65.25
7	90	\$43.31	\$7.07	\$18.28	\$0.00	\$68.66
8	95	\$45.71	\$7.07	\$19.32	\$0.00	\$72.10

Notes:**Apprentice to Journeyworker Ratio:1:4**

BRICK/STONE/ARTIFICIAL MASONRY (INCL. MASONRY WATERPROOFING)	08/01/2022	\$57.01	\$11.49	\$21.65	\$0.00	\$90.15
BRICKLAYERS LOCAL 3 (WORCESTER)	02/01/2023	\$58.21	\$11.49	\$21.65	\$0.00	\$91.35
	08/01/2023	\$60.26	\$11.49	\$21.65	\$0.00	\$93.40
	02/01/2024	\$61.51	\$11.49	\$21.65	\$0.00	\$94.65
	08/01/2024	\$63.61	\$11.49	\$21.65	\$0.00	\$96.75
	02/01/2025	\$64.91	\$11.49	\$21.65	\$0.00	\$98.05
	08/01/2025	\$67.06	\$11.49	\$21.65	\$0.00	\$100.20
	02/01/2026	\$68.41	\$11.49	\$21.65	\$0.00	\$101.55
	08/01/2026	\$70.61	\$11.49	\$21.65	\$0.00	\$103.75
	02/01/2027	\$72.01	\$11.49	\$21.65	\$0.00	\$105.15

Classification	Effective Date	Base Wage	Health	Pension	Supplemental Unemployment	Total Rate
----------------	----------------	-----------	--------	---------	------------------------------	------------

Apprentice - BRICK/PLASTER/CEMENT MASON - Local 3 Worcester

Effective Date - 08/01/2022

Step	percent	Apprentice Base Wage	Health	Pension	Supplemental Unemployment	Total Rate
1	50	\$28.51	\$11.49	\$21.65	\$0.00	\$61.65
2	60	\$34.21	\$11.49	\$21.65	\$0.00	\$67.35
3	70	\$39.91	\$11.49	\$21.65	\$0.00	\$73.05
4	80	\$45.61	\$11.49	\$21.65	\$0.00	\$78.75
5	90	\$51.31	\$11.49	\$21.65	\$0.00	\$84.45

Effective Date - 02/01/2023

Step	percent	Apprentice Base Wage	Health	Pension	Supplemental Unemployment	Total Rate
1	50	\$29.11	\$11.49	\$21.65	\$0.00	\$62.25
2	60	\$34.93	\$11.49	\$21.65	\$0.00	\$68.07
3	70	\$40.75	\$11.49	\$21.65	\$0.00	\$73.89
4	80	\$46.57	\$11.49	\$21.65	\$0.00	\$79.71
5	90	\$52.39	\$11.49	\$21.65	\$0.00	\$85.53

Notes:

Apprentice to Journeyworker Ratio:1:5

BULLDOZER/GRADER/SCRAPER	12/01/2022	\$53.05	\$14.25	\$16.05	\$0.00	\$83.35
OPERATING ENGINEERS LOCAL 4	06/01/2023	\$54.29	\$14.25	\$16.05	\$0.00	\$84.59
	12/01/2023	\$55.53	\$14.25	\$16.05	\$0.00	\$85.83
	06/01/2024	\$56.81	\$14.25	\$16.05	\$0.00	\$87.11
	12/01/2024	\$58.25	\$14.25	\$16.05	\$0.00	\$88.55
	06/01/2025	\$59.53	\$14.25	\$16.05	\$0.00	\$89.83
	12/01/2025	\$60.97	\$14.25	\$16.05	\$0.00	\$91.27
	06/01/2026	\$62.25	\$14.25	\$16.05	\$0.00	\$92.55
	12/01/2026	\$63.69	\$14.25	\$16.05	\$0.00	\$93.99
For apprentice rates see "Apprentice- OPERATING ENGINEERS"						
CAISSON & UNDERPINNING BOTTOM MAN	12/01/2021	\$42.33	\$9.10	\$17.72	\$0.00	\$69.15
LABORERS - FOUNDATION AND MARINE						
For apprentice rates see "Apprentice- LABORER"						
CAISSON & UNDERPINNING LABORER	12/01/2021	\$41.18	\$9.10	\$17.72	\$0.00	\$68.00
LABORERS - FOUNDATION AND MARINE						
For apprentice rates see "Apprentice- LABORER"						
CAISSON & UNDERPINNING TOP MAN	12/01/2021	\$41.18	\$9.10	\$17.72	\$0.00	\$68.00
LABORERS - FOUNDATION AND MARINE						
For apprentice rates see "Apprentice- LABORER"						
CARBIDE CORE DRILL OPERATOR	12/01/2022	\$37.41	\$9.10	\$16.64	\$0.00	\$63.15
LABORERS - ZONE 2	06/01/2023	\$38.31	\$9.10	\$16.64	\$0.00	\$64.05
	12/01/2023	\$39.21	\$9.10	\$16.64	\$0.00	\$64.95
For apprentice rates see "Apprentice- LABORER"						
CARPENTER	09/01/2022	\$45.18	\$8.68	\$19.97	\$0.00	\$73.83
CARPENTERS -ZONE 2 (Eastern Massachusetts)	03/01/2023	\$45.78	\$8.68	\$19.97	\$0.00	\$74.43

Classification

**Effective Date Base Wage Health Pension Supplemental
Unemployment Total Rate**

Apprentice - CARPENTER - Zone 2 Eastern MA

Effective Date - 09/01/2022

Step	percent	Apprentice Base Wage	Health	Pension	Supplemental Unemployment	Total Rate
1	50	\$22.59	\$8.68	\$1.73	\$0.00	\$33.00
2	60	\$27.11	\$8.68	\$1.73	\$0.00	\$37.52
3	70	\$31.63	\$8.68	\$14.78	\$0.00	\$55.09
4	75	\$33.89	\$8.68	\$14.78	\$0.00	\$57.35
5	80	\$36.14	\$8.68	\$16.51	\$0.00	\$61.33
6	80	\$36.14	\$8.68	\$16.51	\$0.00	\$61.33
7	90	\$40.66	\$8.68	\$18.24	\$0.00	\$67.58
8	90	\$40.66	\$8.68	\$18.24	\$0.00	\$67.58

Effective Date - 03/01/2023

Step	percent	Apprentice Base Wage	Health	Pension	Supplemental Unemployment	Total Rate
1	50	\$22.89	\$8.68	\$1.73	\$0.00	\$33.30
2	60	\$27.47	\$8.68	\$1.73	\$0.00	\$37.88
3	70	\$32.05	\$8.68	\$14.78	\$0.00	\$55.51
4	75	\$34.34	\$8.68	\$14.78	\$0.00	\$57.80
5	80	\$36.62	\$8.68	\$16.51	\$0.00	\$61.81
6	80	\$36.62	\$8.68	\$16.51	\$0.00	\$61.81
7	90	\$41.20	\$8.68	\$18.24	\$0.00	\$68.12
8	90	\$41.20	\$8.68	\$18.24	\$0.00	\$68.12

Notes:

% Indentured After 10/1/17; 45/45/55/55/70/70/80/80
Step 1&2 \$30.71/ 3&4 \$36.93/ 5&6 \$56.82/ 7&8 \$63.06

Apprentice to Journeyworker Ratio:1:5

CARPENTER WOOD FRAME	04/01/2022	\$23.66	\$7.21	\$4.80	\$0.00	\$35.67
CARPENTERS-ZONE 3 (Wood Frame)	04/01/2023	\$24.16	\$7.21	\$4.80	\$0.00	\$36.17

All Aspects of New Wood Frame Work

Apprentice - CARPENTER (Wood Frame) - Zone 3

Effective Date - 04/01/2022

Step	percent	Apprentice Base Wage	Health	Pension	Supplemental Unemployment	Total Rate
1	60	\$14.20	\$7.21	\$0.00	\$0.00	\$21.41
2	60	\$14.20	\$7.21	\$0.00	\$0.00	\$21.41
3	65	\$15.38	\$7.21	\$0.00	\$0.00	\$22.59
4	70	\$16.56	\$7.21	\$0.00	\$0.00	\$23.77
5	75	\$17.75	\$7.21	\$3.80	\$0.00	\$28.76
6	80	\$18.93	\$7.21	\$3.80	\$0.00	\$29.94
7	85	\$20.11	\$7.21	\$3.80	\$0.00	\$31.12
8	90	\$21.29	\$7.21	\$3.80	\$0.00	\$32.30

Effective Date - 04/01/2023

Step	percent	Apprentice Base Wage	Health	Pension	Supplemental Unemployment	Total Rate
1	60	\$14.50	\$7.21	\$0.00	\$0.00	\$21.71
2	60	\$14.50	\$7.21	\$0.00	\$0.00	\$21.71
3	65	\$15.70	\$7.21	\$0.00	\$0.00	\$22.91
4	70	\$16.91	\$7.21	\$0.00	\$0.00	\$24.12
5	75	\$18.12	\$7.21	\$3.80	\$0.00	\$29.13
6	80	\$19.33	\$7.21	\$3.80	\$0.00	\$30.34
7	85	\$20.54	\$7.21	\$3.80	\$0.00	\$31.55
8	90	\$21.74	\$7.21	\$3.80	\$0.00	\$32.75

Notes:

% Indentured After 10/1/17; 45/45/55/55/70/70/80/80

Step 1&2 \$17.86/ 3&4 \$20.22/ 5&6 \$27.57/ 7&8 \$29.94

Apprentice to Journeyworker Ratio:1:5

CEMENT MASONRY/PLASTERING	01/01/2023	\$49.45	\$12.75	\$22.74	\$0.87	\$85.81
BRICKLAYERS LOCAL 3 (WORCESTER)	07/01/2023	\$50.59	\$12.75	\$22.74	\$0.87	\$86.95
	01/01/2024	\$51.73	\$12.75	\$22.74	\$0.87	\$88.09

Classification	Effective Date	Base Wage	Health	Pension	Supplemental Unemployment	Total Rate
----------------	----------------	-----------	--------	---------	---------------------------	------------

Apprentice - CEMENT MASONRY/PLASTERING - Worcester

Effective Date - 01/01/2023

Step	percent	Apprentice Base Wage	Health	Pension	Supplemental Unemployment	Total Rate
1	50	\$24.73	\$12.75	\$15.49	\$0.00	\$52.97
2	60	\$29.67	\$12.75	\$22.74	\$0.87	\$66.03
3	65	\$32.14	\$12.75	\$22.74	\$0.87	\$68.50
4	70	\$34.62	\$12.75	\$22.74	\$0.87	\$70.98
5	75	\$37.09	\$12.75	\$22.74	\$0.87	\$73.45
6	80	\$39.56	\$12.75	\$22.74	\$0.87	\$75.92
7	90	\$44.51	\$12.75	\$22.74	\$0.87	\$80.87

Effective Date - 07/01/2023

Step	percent	Apprentice Base Wage	Health	Pension	Supplemental Unemployment	Total Rate
1	50	\$25.30	\$15.49	\$0.00	\$0.00	\$40.79
2	60	\$30.35	\$15.49	\$8.12	\$0.00	\$53.96
3	65	\$32.88	\$15.49	\$8.12	\$0.00	\$56.49
4	70	\$35.41	\$15.49	\$8.12	\$0.00	\$59.02
5	75	\$37.94	\$15.49	\$8.12	\$0.00	\$61.55
6	80	\$40.47	\$15.49	\$8.12	\$0.00	\$64.08
7	90	\$45.53	\$15.49	\$8.12	\$0.00	\$69.14

Notes:

Steps 3,4 are 500 hrs. All other steps are 1,000 hrs.

Apprentice to Journeyworker Ratio:1:3

CHAIN SAW OPERATOR	12/01/2022	\$37.41	\$9.10	\$16.64	\$0.00	\$63.15
LABORERS - ZONE 2	06/01/2023	\$38.31	\$9.10	\$16.64	\$0.00	\$64.05
	12/01/2023	\$39.21	\$9.10	\$16.64	\$0.00	\$64.95
For apprentice rates see "Apprentice- LABORER"						
CLAM SHELLS/SLURRY BUCKETS/HEADING MACHINES	12/01/2022	\$54.68	\$14.25	\$16.05	\$0.00	\$84.98
OPERATING ENGINEERS LOCAL 4	06/01/2023	\$55.95	\$14.25	\$16.05	\$0.00	\$86.25
	12/01/2023	\$57.23	\$14.25	\$16.05	\$0.00	\$87.53
	06/01/2024	\$58.55	\$14.25	\$16.05	\$0.00	\$88.85
	12/01/2024	\$60.03	\$14.25	\$16.05	\$0.00	\$90.33
	06/01/2025	\$61.36	\$14.25	\$16.05	\$0.00	\$91.66
	12/01/2025	\$62.83	\$14.25	\$16.05	\$0.00	\$93.13
	06/01/2026	\$64.16	\$14.25	\$16.05	\$0.00	\$94.46
	12/01/2026	\$65.64	\$14.25	\$16.05	\$0.00	\$95.94
For apprentice rates see "Apprentice- OPERATING ENGINEERS"						

Classification	Effective Date	Base Wage	Health	Pension	Supplemental Unemployment	Total Rate
COMPRESSOR OPERATOR <i>OPERATING ENGINEERS LOCAL 4</i>	12/01/2022	\$35.08	\$14.25	\$16.05	\$0.00	\$65.38
	06/01/2023	\$35.90	\$14.25	\$16.05	\$0.00	\$66.20
	12/01/2023	\$36.72	\$14.25	\$16.05	\$0.00	\$67.02
	06/01/2024	\$37.57	\$14.25	\$16.05	\$0.00	\$67.87
	12/01/2024	\$38.52	\$14.25	\$16.05	\$0.00	\$68.82
	06/01/2025	\$39.37	\$14.25	\$16.05	\$0.00	\$69.67
	12/01/2025	\$40.32	\$14.25	\$16.05	\$0.00	\$70.62
	06/01/2026	\$41.18	\$14.25	\$16.05	\$0.00	\$71.48
	12/01/2026	\$42.13	\$14.25	\$16.05	\$0.00	\$72.43

For apprentice rates see "Apprentice- OPERATING ENGINEERS"

DELEADER (BRIDGE) <i>PAINTERS LOCAL 35 - ZONE 2</i>	01/01/2023	\$56.06	\$8.65	\$23.05	\$0.00	\$87.76
	07/01/2023	\$57.26	\$8.65	\$23.05	\$0.00	\$88.96
	01/01/2024	\$58.46	\$8.65	\$23.05	\$0.00	\$90.16
	07/01/2024	\$59.66	\$8.65	\$23.05	\$0.00	\$91.36
	01/01/2025	\$60.86	\$8.65	\$23.05	\$0.00	\$92.56

Apprentice - PAINTER Local 35 - BRIDGES/TANKS

Effective Date - 01/01/2023

Step	percent	Apprentice Base Wage	Health	Pension	Supplemental Unemployment	Total Rate
1	50	\$28.03	\$8.65	\$0.00	\$0.00	\$36.68
2	55	\$30.83	\$8.65	\$6.27	\$0.00	\$45.75
3	60	\$33.64	\$8.65	\$6.84	\$0.00	\$49.13
4	65	\$36.44	\$8.65	\$7.41	\$0.00	\$52.50
5	70	\$39.24	\$8.65	\$19.63	\$0.00	\$67.52
6	75	\$42.05	\$8.65	\$20.20	\$0.00	\$70.90
7	80	\$44.85	\$8.65	\$20.77	\$0.00	\$74.27
8	90	\$50.45	\$8.65	\$21.91	\$0.00	\$81.01

Effective Date - 07/01/2023

Step	percent	Apprentice Base Wage	Health	Pension	Supplemental Unemployment	Total Rate
1	50	\$28.63	\$8.65	\$0.00	\$0.00	\$37.28
2	55	\$31.49	\$8.65	\$6.27	\$0.00	\$46.41
3	60	\$34.36	\$8.65	\$6.84	\$0.00	\$49.85
4	65	\$37.22	\$8.65	\$7.41	\$0.00	\$53.28
5	70	\$40.08	\$8.65	\$19.63	\$0.00	\$68.36
6	75	\$42.95	\$8.65	\$20.20	\$0.00	\$71.80
7	80	\$45.81	\$8.65	\$20.77	\$0.00	\$75.23
8	90	\$51.53	\$8.65	\$21.91	\$0.00	\$82.09

Notes:

Steps are 750 hrs.

Apprentice to Journeyworker Ratio:1:1

DEMO: ADZEMAN <i>LABORERS - ZONE 2</i>	12/01/2022	\$43.33	\$9.10	\$17.57	\$0.00	\$70.00
	06/01/2023	\$44.33	\$9.10	\$17.57	\$0.00	\$71.00
	12/01/2023	\$45.58	\$9.10	\$17.57	\$0.00	\$72.25

Classification	Effective Date	Base Wage	Health	Pension	Supplemental Unemployment	Total Rate
For apprentice rates see "Apprentice- LABORER"						
DEMO: BACKHOE/LOADER/HAMMER OPERATOR <i>LABORERS - ZONE 2</i>	12/01/2022	\$44.33	\$9.10	\$17.57	\$0.00	\$71.00
	06/01/2023	\$45.33	\$9.10	\$17.57	\$0.00	\$72.00
	12/01/2023	\$46.58	\$9.10	\$17.57	\$0.00	\$73.25
For apprentice rates see "Apprentice- LABORER"						
DEMO: BURNERS <i>LABORERS - ZONE 2</i>	12/01/2022	\$44.08	\$9.10	\$17.57	\$0.00	\$70.75
	06/01/2023	\$45.08	\$9.10	\$17.57	\$0.00	\$71.75
	12/01/2023	\$46.33	\$9.10	\$17.57	\$0.00	\$73.00
For apprentice rates see "Apprentice- LABORER"						
DEMO: CONCRETE CUTTER/SAWYER <i>LABORERS - ZONE 2</i>	12/01/2022	\$44.33	\$9.10	\$17.57	\$0.00	\$71.00
	06/01/2023	\$45.33	\$9.10	\$17.57	\$0.00	\$72.00
	12/01/2023	\$46.58	\$9.10	\$17.57	\$0.00	\$73.25
For apprentice rates see "Apprentice- LABORER"						
DEMO: JACKHAMMER OPERATOR <i>LABORERS - ZONE 2</i>	12/01/2022	\$44.08	\$9.10	\$17.57	\$0.00	\$70.75
	06/01/2023	\$45.08	\$9.10	\$17.57	\$0.00	\$71.75
	12/01/2023	\$46.33	\$9.10	\$17.57	\$0.00	\$73.00
For apprentice rates see "Apprentice- LABORER"						
DEMO: WRECKING LABORER <i>LABORERS - ZONE 2</i>	12/01/2022	\$43.33	\$9.10	\$17.57	\$0.00	\$70.00
	06/01/2023	\$44.33	\$9.10	\$17.57	\$0.00	\$71.00
	12/01/2023	\$45.58	\$9.10	\$17.57	\$0.00	\$72.25
For apprentice rates see "Apprentice- LABORER"						
DIRECTIONAL DRILL MACHINE OPERATOR <i>OPERATING ENGINEERS LOCAL 4</i>	12/01/2022	\$53.05	\$14.25	\$16.05	\$0.00	\$83.35
	06/01/2023	\$54.29	\$14.25	\$16.05	\$0.00	\$84.59
	12/01/2023	\$55.53	\$14.25	\$16.05	\$0.00	\$85.83
	06/01/2024	\$56.81	\$14.25	\$16.05	\$0.00	\$87.11
	12/01/2024	\$58.25	\$14.25	\$16.05	\$0.00	\$88.55
	06/01/2025	\$59.53	\$14.25	\$16.05	\$0.00	\$89.83
	12/01/2025	\$60.97	\$14.25	\$16.05	\$0.00	\$91.27
	06/01/2026	\$62.25	\$14.25	\$16.05	\$0.00	\$92.55
	12/01/2026	\$63.69	\$14.25	\$16.05	\$0.00	\$93.99
For apprentice rates see "Apprentice- OPERATING ENGINEERS"						
DIVER <i>PILE DRIVER LOCAL 56 (ZONE 2)</i>	08/01/2020	\$68.70	\$9.40	\$23.12	\$0.00	\$101.22
For apprentice rates see "Apprentice- PILE DRIVER"						
DIVER TENDER <i>PILE DRIVER LOCAL 56 (ZONE 2)</i>	08/01/2020	\$49.07	\$9.40	\$23.12	\$0.00	\$81.59
For apprentice rates see "Apprentice- PILE DRIVER"						
DIVER TENDER (EFFLUENT) <i>PILE DRIVER LOCAL 56 (ZONE 2)</i>	08/01/2020	\$73.60	\$9.40	\$23.12	\$0.00	\$106.12
For apprentice rates see "Apprentice- PILE DRIVER"						
DIVER/SLURRY (EFFLUENT) <i>PILE DRIVER LOCAL 56 (ZONE 2)</i>	08/01/2020	\$103.05	\$9.40	\$23.12	\$0.00	\$135.57
For apprentice rates see "Apprentice- PILE DRIVER"						
DRAWBRIDGE OPERATOR (Construction) <i>DRAWBRIDGE - SEIU LOCAL 888</i>	07/01/2020	\$26.77	\$6.67	\$3.93	\$0.16	\$37.53
ELECTRICIAN <i>ELECTRICIANS LOCAL 96</i>	09/04/2022	\$45.59	\$12.20	\$17.50	\$0.00	\$75.29

Classification	Effective Date	Base Wage	Health	Pension	Supplemental Unemployment	Total Rate
Apprentice - ELECTRICIAN - Local 96						
Effective Date - 09/04/2022						
Step	percent	Apprentice Base Wage	Health	Pension	Supplemental Unemployment	Total Rate
1	40	\$18.24	\$12.20	\$0.55	\$0.00	\$30.99
2	43	\$19.60	\$12.20	\$0.59	\$0.00	\$32.39
3	48	\$21.88	\$12.20	\$14.18	\$0.00	\$48.26
4	55	\$25.07	\$12.20	\$14.63	\$0.00	\$51.90
5	65	\$29.63	\$12.20	\$15.27	\$0.00	\$57.10
6	80	\$36.47	\$12.20	\$16.22	\$0.00	\$64.89
Notes: Steps 1-2 are 1000 hrs; Steps 3-6 are 1500 hrs.						
Apprentice to Journeyworker Ratio:2:3***						

ELEVATOR CONSTRUCTOR	01/01/2022	\$58.62	\$16.03	\$20.21	\$0.00	\$94.86
ELEVATOR CONSTRUCTORS LOCAL 41						

Apprentice - ELEVATOR CONSTRUCTOR - Local 41

Effective Date - 01/01/2022

Step	percent	Apprentice Base Wage	Health	Pension	Supplemental Unemployment	Total Rate
1	50	\$29.31	\$16.03	\$0.00	\$0.00	\$45.34
2	55	\$32.24	\$16.03	\$20.21	\$0.00	\$68.48
3	65	\$38.10	\$16.03	\$20.21	\$0.00	\$74.34
4	70	\$41.03	\$16.03	\$20.21	\$0.00	\$77.27
5	80	\$46.90	\$16.03	\$20.21	\$0.00	\$83.14
Notes: Steps 1-2 are 6 mos.; Steps 3-5 are 1 year						
Apprentice to Journeyworker Ratio:1:1						

ELEVATOR CONSTRUCTOR HELPER	01/01/2022	\$41.03	\$16.03	\$20.21	\$0.00	\$77.27
ELEVATOR CONSTRUCTORS LOCAL 41						

For apprentice rates see "Apprentice - ELEVATOR CONSTRUCTOR"

FENCE & GUARD RAIL ERECTOR (HEAVY & HIGHWAY)	12/01/2022	\$36.81	\$9.35	\$16.89	\$0.00	\$63.05
LABORERS - ZONE 2 (HEAVY & HIGHWAY)	06/01/2023	\$37.71	\$9.35	\$16.89	\$0.00	\$63.95
	12/01/2023	\$38.61	\$9.35	\$16.89	\$0.00	\$64.85
	06/01/2024	\$39.94	\$9.35	\$16.89	\$0.00	\$66.18
	12/01/2024	\$41.27	\$9.35	\$16.89	\$0.00	\$67.51
	06/01/2025	\$42.66	\$9.35	\$16.89	\$0.00	\$68.90
	12/01/2025	\$44.04	\$9.35	\$16.89	\$0.00	\$70.28
	06/01/2026	\$45.48	\$9.35	\$16.89	\$0.00	\$71.72
	12/01/2026	\$46.92	\$9.35	\$16.89	\$0.00	\$73.16

For apprentice rates see "Apprentice- LABORER (Heavy and Highway)"

Classification	Effective Date	Base Wage	Health	Pension	Supplemental Unemployment	Total Rate
FIELD ENG.INST.PERSON-BLDG,SITE,HVY/HWY <i>OPERATING ENGINEERS LOCAL 4</i>	11/05/2022	\$48.67	\$14.25	\$16.05	\$0.00	\$78.97
	05/01/2023	\$49.91	\$14.25	\$16.05	\$0.00	\$80.21
	11/01/2023	\$51.15	\$14.25	\$16.05	\$0.00	\$81.45
	05/01/2024	\$52.39	\$14.25	\$16.05	\$0.00	\$82.69
	11/01/2024	\$53.68	\$14.25	\$16.05	\$0.00	\$83.98
	05/01/2025	\$55.12	\$14.25	\$16.05	\$0.00	\$85.42
	11/01/2025	\$56.41	\$14.25	\$16.05	\$0.00	\$86.71
	05/01/2026	\$57.85	\$14.25	\$16.05	\$0.00	\$88.15
	11/01/2026	\$59.14	\$14.25	\$16.05	\$0.00	\$89.44
	05/01/2027	\$60.57	\$14.25	\$16.05	\$0.00	\$90.87
For apprentice rates see "Apprentice- OPERATING ENGINEERS"						
FIELD ENG.PARTY CHIEF-BLDG,SITE,HVY/HWY <i>OPERATING ENGINEERS LOCAL 4</i>	11/01/2022	\$50.22	\$14.25	\$16.05	\$0.00	\$80.52
	05/01/2023	\$51.47	\$14.25	\$16.05	\$0.00	\$81.77
	11/01/2023	\$52.72	\$14.25	\$16.05	\$0.00	\$83.02
	05/01/2024	\$53.97	\$14.25	\$16.05	\$0.00	\$84.27
	11/01/2024	\$55.27	\$14.25	\$16.05	\$0.00	\$85.57
	05/01/2025	\$56.72	\$14.25	\$16.05	\$0.00	\$87.02
	11/01/2025	\$58.02	\$14.25	\$16.05	\$0.00	\$88.32
	05/01/2026	\$59.47	\$14.25	\$16.05	\$0.00	\$89.77
	11/01/2026	\$60.77	\$14.25	\$16.05	\$0.00	\$91.07
	05/01/2027	\$62.22	\$14.25	\$16.05	\$0.00	\$92.52
For apprentice rates see "Apprentice- OPERATING ENGINEERS"						
FIELD ENG.ROD PERSON-BLDG,SITE,HVY/HWY <i>OPERATING ENGINEERS LOCAL 4</i>	11/01/2022	\$24.31	\$14.25	\$16.05	\$0.00	\$54.61
	05/01/2023	\$25.05	\$14.25	\$16.05	\$0.00	\$55.35
	11/01/2023	\$25.78	\$14.25	\$16.05	\$0.00	\$56.08
	05/01/2024	\$26.51	\$14.25	\$16.05	\$0.00	\$56.81
	11/01/2024	\$27.27	\$14.25	\$16.05	\$0.00	\$57.57
	05/01/2025	\$28.12	\$14.25	\$16.05	\$0.00	\$58.42
	11/01/2025	\$28.88	\$14.25	\$16.05	\$0.00	\$59.18
	05/01/2026	\$29.73	\$14.25	\$16.05	\$0.00	\$60.03
	11/01/2026	\$30.49	\$14.25	\$16.05	\$0.00	\$60.79
	05/01/2027	\$31.34	\$14.25	\$16.05	\$0.00	\$61.64
For apprentice rates see "Apprentice- OPERATING ENGINEERS"						
FIRE ALARM INSTALLER <i>ELECTRICIANS LOCAL 96</i>	09/04/2022	\$45.59	\$12.20	\$17.50	\$0.00	\$75.29
For apprentice rates see "Apprentice- ELECTRICIAN"						
FIRE ALARM REPAIR / MAINT/COMMISSIONING <i>ELECTRICIANS LOCAL 96</i>	09/04/2022	\$45.59	\$12.20	\$17.50	\$0.00	\$75.29
For apprentice rates see "Apprentice- ELECTRICIAN"						

Classification	Effective Date	Base Wage	Health	Pension	Supplemental Unemployment	Total Rate
FIREMAN (ASST. ENGINEER) <i>OPERATING ENGINEERS LOCAL 4</i>	12/01/2022	\$43.54	\$14.25	\$16.05	\$0.00	\$73.84
	06/01/2023	\$44.56	\$14.25	\$16.05	\$0.00	\$74.86
	12/01/2023	\$45.57	\$14.25	\$16.05	\$0.00	\$75.87
	06/01/2024	\$46.63	\$14.25	\$16.05	\$0.00	\$76.93
	12/01/2024	\$47.81	\$14.25	\$16.05	\$0.00	\$78.11
	06/01/2025	\$48.87	\$14.25	\$16.05	\$0.00	\$79.17
	12/01/2025	\$50.04	\$14.25	\$16.05	\$0.00	\$80.34
	06/01/2026	\$51.10	\$14.25	\$16.05	\$0.00	\$81.40
	12/01/2026	\$52.28	\$14.25	\$16.05	\$0.00	\$82.58
For apprentice rates see "Apprentice- OPERATING ENGINEERS"						
FLAGGER & SIGNALER (HEAVY & HIGHWAY) <i>LABORERS - ZONE 2 (HEAVY & HIGHWAY)</i>	12/01/2022	\$25.23	\$9.35	\$16.89	\$0.00	\$51.47
	06/01/2023	\$25.98	\$9.35	\$16.89	\$0.00	\$52.22
	12/01/2023	\$25.98	\$9.35	\$16.89	\$0.00	\$52.22
	06/01/2024	\$27.01	\$9.35	\$16.89	\$0.00	\$53.25
	12/01/2024	\$27.01	\$9.35	\$16.89	\$0.00	\$53.25
	06/01/2025	\$28.09	\$9.35	\$16.89	\$0.00	\$54.33
	12/01/2025	\$28.09	\$9.35	\$16.89	\$0.00	\$54.33
	06/01/2026	\$29.21	\$9.35	\$16.89	\$0.00	\$55.45
	12/01/2026	\$29.21	\$9.35	\$16.89	\$0.00	\$55.45
For apprentice rates see "Apprentice- LABORER (Heavy and Highway)"						
FLOORCOVERER <i>FLOORCOVERERS LOCAL 2168 ZONE II</i>	03/01/2022	\$47.62	\$8.68	\$20.27	\$0.00	\$76.57

Apprentice - FLOORCOVERER - Local 2168 Zone II

Effective Date - 03/01/2022

Step	percent	Apprentice Base Wage	Health	Pension	Supplemental Unemployment	Total Rate
1	50	\$23.81	\$8.68	\$1.79	\$0.00	\$34.28
2	55	\$26.19	\$8.68	\$1.79	\$0.00	\$36.66
3	60	\$28.57	\$8.68	\$14.90	\$0.00	\$52.15
4	65	\$30.95	\$8.68	\$14.90	\$0.00	\$54.53
5	70	\$33.33	\$8.68	\$16.69	\$0.00	\$58.70
6	75	\$35.72	\$8.68	\$16.69	\$0.00	\$61.09
7	80	\$38.10	\$8.68	\$18.48	\$0.00	\$65.26
8	85	\$40.48	\$8.68	\$18.48	\$0.00	\$67.64

Notes: Steps are 750 hrs.

% After 10/1/17; 45/45/55/55/70/70/80/80 (1500hr Steps)

Step 1&2 \$31.90/ 3&4 \$38.39/ 5&6 \$58.70/ 7&8 \$65.26

Apprentice to Journeyworker Ratio:1:1

Classification	Effective Date	Base Wage	Health	Pension	Supplemental Unemployment	Total Rate
FORK LIFT/CHERRY PICKER <i>OPERATING ENGINEERS LOCAL 4</i>	12/01/2022	\$53.63	\$14.25	\$16.05	\$0.00	\$83.93
	06/01/2023	\$54.88	\$14.25	\$16.05	\$0.00	\$85.18
	12/01/2023	\$56.13	\$14.25	\$16.05	\$0.00	\$86.43
	06/01/2024	\$57.43	\$14.25	\$16.05	\$0.00	\$87.73
	12/01/2024	\$58.88	\$14.25	\$16.05	\$0.00	\$89.18
	06/01/2025	\$60.18	\$14.25	\$16.05	\$0.00	\$90.48
	12/01/2025	\$61.63	\$14.25	\$16.05	\$0.00	\$91.93
	06/01/2026	\$62.93	\$14.25	\$16.05	\$0.00	\$93.23
	12/01/2026	\$64.38	\$14.25	\$16.05	\$0.00	\$94.68
For apprentice rates see "Apprentice- OPERATING ENGINEERS"						
GENERATOR/LIGHTING PLANT/HEATERS <i>OPERATING ENGINEERS LOCAL 4</i>	12/01/2022	\$35.08	\$14.25	\$16.05	\$0.00	\$65.38
	06/01/2023	\$35.90	\$14.25	\$16.05	\$0.00	\$66.20
	12/01/2023	\$36.72	\$14.25	\$16.05	\$0.00	\$67.02
	06/01/2024	\$37.57	\$14.25	\$16.05	\$0.00	\$67.87
	12/01/2024	\$38.52	\$14.25	\$16.05	\$0.00	\$68.82
	06/01/2025	\$39.37	\$14.25	\$16.05	\$0.00	\$69.67
	12/01/2025	\$40.32	\$14.25	\$16.05	\$0.00	\$70.62
	06/01/2026	\$41.18	\$14.25	\$16.05	\$0.00	\$71.48
	12/01/2026	\$42.13	\$14.25	\$16.05	\$0.00	\$72.43
For apprentice rates see "Apprentice- OPERATING ENGINEERS"						
GLAZIER (GLASS PLANK/AIR BARRIER/INTERIOR SYSTEMS) <i>GLAZIERS LOCAL 35 (ZONE 2)</i>	01/01/2023	\$45.56	\$8.65	\$23.05	\$0.00	\$77.26
	07/01/2023	\$46.76	\$8.65	\$23.05	\$0.00	\$78.46
	01/01/2024	\$47.96	\$8.65	\$23.05	\$0.00	\$79.66
	07/01/2024	\$49.16	\$8.65	\$23.05	\$0.00	\$80.86
	01/01/2025	\$50.36	\$8.65	\$23.05	\$0.00	\$82.06

Apprentice - GLAZIER - Local 35 Zone 2**Effective Date -** 01/01/2023

Step	percent	Apprentice Base Wage	Health	Pension	Supplemental Unemployment	Total Rate
1	50	\$22.78	\$8.65	\$0.00	\$0.00	\$31.43
2	55	\$25.06	\$8.65	\$6.27	\$0.00	\$39.98
3	60	\$27.34	\$8.65	\$6.84	\$0.00	\$42.83
4	65	\$29.61	\$8.65	\$7.41	\$0.00	\$45.67
5	70	\$31.89	\$8.65	\$19.63	\$0.00	\$60.17
6	75	\$34.17	\$8.65	\$20.20	\$0.00	\$63.02
7	80	\$36.45	\$8.65	\$20.77	\$0.00	\$65.87
8	90	\$41.00	\$8.65	\$21.91	\$0.00	\$71.56

Effective Date - 07/01/2023

Step	percent	Apprentice Base Wage	Health	Pension	Supplemental Unemployment	Total Rate
1	50	\$23.38	\$8.65	\$0.00	\$0.00	\$32.03
2	55	\$25.72	\$8.65	\$6.27	\$0.00	\$40.64
3	60	\$28.06	\$8.65	\$6.84	\$0.00	\$43.55
4	65	\$30.39	\$8.65	\$7.41	\$0.00	\$46.45
5	70	\$32.73	\$8.65	\$19.63	\$0.00	\$61.01
6	75	\$35.07	\$8.65	\$20.20	\$0.00	\$63.92
7	80	\$37.41	\$8.65	\$20.77	\$0.00	\$66.83
8	90	\$42.08	\$8.65	\$21.91	\$0.00	\$72.64

Notes:

Steps are 750 hrs.

Apprentice to Journeyworker Ratio:1:1

HOISTING ENGINEER/CRANES/GRADALLS

OPERATING ENGINEERS LOCAL 4

12/01/2022	\$53.63	\$14.25	\$16.05	\$0.00	\$83.93
06/01/2023	\$54.88	\$14.25	\$16.05	\$0.00	\$85.18
12/01/2023	\$56.13	\$14.25	\$16.05	\$0.00	\$86.43
06/01/2024	\$57.43	\$14.25	\$16.05	\$0.00	\$87.73
12/01/2024	\$58.88	\$14.25	\$16.05	\$0.00	\$89.18
06/01/2025	\$60.18	\$14.25	\$16.05	\$0.00	\$90.48
12/01/2025	\$61.63	\$14.25	\$16.05	\$0.00	\$91.93
06/01/2026	\$62.93	\$14.25	\$16.05	\$0.00	\$93.23
12/01/2026	\$64.38	\$14.25	\$16.05	\$0.00	\$94.68

Classification
Effective Date
Base Wage
Health
Pension
**Supplemental
Unemployment**
Total Rate
Apprentice - OPERATING ENGINEERS - Local 4
Effective Date - 12/01/2022

Step	percent	Apprentice Base Wage	Health	Pension	Supplemental Unemployment	Total Rate
1	55	\$29.50	\$14.25	\$0.00	\$0.00	\$43.75
2	60	\$32.18	\$14.25	\$16.05	\$0.00	\$62.48
3	65	\$34.86	\$14.25	\$16.05	\$0.00	\$65.16
4	70	\$37.54	\$14.25	\$16.05	\$0.00	\$67.84
5	75	\$40.22	\$14.25	\$16.05	\$0.00	\$70.52
6	80	\$42.90	\$14.25	\$16.05	\$0.00	\$73.20
7	85	\$45.59	\$14.25	\$16.05	\$0.00	\$75.89
8	90	\$48.27	\$14.25	\$16.05	\$0.00	\$78.57

Effective Date - 06/01/2023

Step	percent	Apprentice Base Wage	Health	Pension	Supplemental Unemployment	Total Rate
1	55	\$30.18	\$14.25	\$0.00	\$0.00	\$44.43
2	60	\$32.93	\$14.25	\$16.05	\$0.00	\$63.23
3	65	\$35.67	\$14.25	\$16.05	\$0.00	\$65.97
4	70	\$38.42	\$14.25	\$16.05	\$0.00	\$68.72
5	75	\$41.16	\$14.25	\$16.05	\$0.00	\$71.46
6	80	\$43.90	\$14.25	\$16.05	\$0.00	\$74.20
7	85	\$46.65	\$14.25	\$16.05	\$0.00	\$76.95
8	90	\$49.39	\$14.25	\$16.05	\$0.00	\$79.69

Notes:
Apprentice to Journeyworker Ratio:1:6

HVAC (DUCTWORK) SHEETMETAL WORKERS LOCAL 63	01/01/2023	\$41.30	\$10.64	\$17.54	\$2.05	\$71.53
	07/01/2023	\$42.55	\$10.64	\$17.54	\$2.05	\$72.78
	01/01/2024	\$43.80	\$10.64	\$17.54	\$2.05	\$74.03
	07/01/2024	\$45.05	\$10.64	\$17.54	\$2.05	\$75.28
	01/01/2025	\$46.30	\$10.64	\$17.54	\$2.05	\$76.53
For apprentice rates see "Apprentice- SHEET METAL WORKER"						
HVAC (ELECTRICAL CONTROLS) ELECTRICIANS LOCAL 96	09/04/2022	\$45.59	\$12.20	\$17.50	\$0.00	\$75.29
For apprentice rates see "Apprentice- ELECTRICIAN"						
HVAC (TESTING AND BALANCING - AIR) SHEETMETAL WORKERS LOCAL 63	01/01/2023	\$41.30	\$10.64	\$17.54	\$2.05	\$71.53
	07/01/2023	\$42.55	\$10.64	\$17.54	\$2.05	\$72.78
	01/01/2024	\$43.80	\$10.64	\$17.54	\$2.05	\$74.03
	07/01/2024	\$45.05	\$10.64	\$17.54	\$2.05	\$75.28
	01/01/2025	\$46.30	\$10.64	\$17.54	\$2.05	\$76.53
For apprentice rates see "Apprentice- SHEET METAL WORKER"						

Classification	Effective Date	Base Wage	Health	Pension	Supplemental Unemployment	Total Rate
HVAC (TESTING AND BALANCING -WATER) <i>PLUMBERS LOCAL 4</i>	09/01/2022	\$50.50	\$9.80	\$17.02	\$0.00	\$77.32
	03/01/2023	\$51.90	\$9.80	\$17.02	\$0.00	\$78.72
	09/01/2023	\$53.30	\$9.80	\$17.02	\$0.00	\$80.12
	03/01/2024	\$54.70	\$9.80	\$17.02	\$0.00	\$81.52
	09/01/2024	\$56.10	\$9.80	\$17.02	\$0.00	\$82.92
	03/01/2025	\$57.50	\$9.80	\$17.02	\$0.00	\$84.32
	09/01/2025	\$58.90	\$9.80	\$17.02	\$0.00	\$85.72
	03/01/2026	\$60.30	\$9.80	\$17.02	\$0.00	\$87.12
For apprentice rates see "Apprentice- PIPEFITTER" or "PLUMBER/PIPEFITTER"						
HVAC MECHANIC <i>PLUMBERS LOCAL 4</i>	09/01/2022	\$50.50	\$9.80	\$17.02	\$0.00	\$77.32
	03/01/2023	\$51.90	\$9.80	\$17.02	\$0.00	\$78.72
	09/01/2023	\$53.30	\$9.80	\$17.02	\$0.00	\$80.12
	03/01/2024	\$54.70	\$9.80	\$17.02	\$0.00	\$81.52
	09/01/2024	\$56.10	\$9.80	\$17.02	\$0.00	\$82.92
	03/01/2025	\$57.50	\$9.80	\$17.02	\$0.00	\$84.32
	09/01/2025	\$58.90	\$9.80	\$17.02	\$0.00	\$85.72
	03/01/2026	\$60.30	\$9.80	\$17.02	\$0.00	\$87.12
For apprentice rates see "Apprentice- PIPEFITTER" or "PLUMBER/PIPEFITTER"						
HYDRAULIC DRILLS <i>LABORERS - ZONE 2</i>	12/01/2022	\$37.91	\$9.10	\$16.64	\$0.00	\$63.65
	06/01/2023	\$38.81	\$9.10	\$16.64	\$0.00	\$64.55
	12/01/2023	\$39.71	\$9.10	\$16.64	\$0.00	\$65.45
For apprentice rates see "Apprentice- LABORER"						
HYDRAULIC DRILLS (HEAVY & HIGHWAY) <i>LABORERS - ZONE 2 (HEAVY & HIGHWAY)</i>	12/01/2022	\$37.31	\$9.35	\$16.89	\$0.00	\$63.55
	06/01/2023	\$38.21	\$9.35	\$16.89	\$0.00	\$64.45
	12/01/2023	\$39.11	\$9.35	\$16.89	\$0.00	\$65.35
	06/01/2024	\$40.44	\$9.35	\$16.89	\$0.00	\$66.68
	12/01/2024	\$41.77	\$9.35	\$16.89	\$0.00	\$68.01
	06/01/2025	\$43.16	\$9.35	\$16.89	\$0.00	\$69.40
	12/01/2025	\$44.54	\$9.35	\$16.89	\$0.00	\$70.78
	06/01/2026	\$45.98	\$9.35	\$16.89	\$0.00	\$72.22
	12/01/2026	\$47.42	\$9.35	\$16.89	\$0.00	\$73.66
For apprentice rates see "Apprentice- LABORER (Heavy and Highway)"						
INSULATOR (PIPES & TANKS) <i>HEAT & FROST INSULATORS LOCAL 6 (WORCESTER)</i>	09/01/2022	\$48.95	\$13.80	\$17.14	\$0.00	\$79.89

Classification			Effective Date	Base Wage	Health	Pension	Supplemental Unemployment	Total Rate
Apprentice - ASBESTOS INSULATOR (Pipes & Tanks) - Local 6 Worcester								
Effective Date - 09/01/2022								
Step	percent	Apprentice Base Wage		Health	Pension	Supplemental Unemployment	Total Rate	
1	50	\$24.48		\$13.80	\$12.42	\$0.00	\$50.70	
2	60	\$29.37		\$13.80	\$13.36	\$0.00	\$56.53	
3	70	\$34.27		\$13.80	\$14.31	\$0.00	\$62.38	
4	80	\$39.16		\$13.80	\$15.25	\$0.00	\$68.21	
Notes:								
Steps are 1 year								
Apprentice to Journeyworker Ratio:1:4								
IRONWORKER/WELDER			09/16/2022	\$51.29	\$8.25	\$26.70	\$0.00	\$86.24
IRONWORKERS LOCAL 7 (WORCESTER AREA)								
Apprentice - IRONWORKER - Local 7 Worcester								
Effective Date - 09/16/2022								
Step	percent	Apprentice Base Wage		Health	Pension	Supplemental Unemployment	Total Rate	
1	60	\$30.77		\$8.25	\$26.70	\$0.00	\$65.72	
2	70	\$35.90		\$8.25	\$26.70	\$0.00	\$70.85	
3	75	\$38.47		\$8.25	\$26.70	\$0.00	\$73.42	
4	80	\$41.03		\$8.25	\$26.70	\$0.00	\$75.98	
5	85	\$43.60		\$8.25	\$26.70	\$0.00	\$78.55	
6	90	\$46.16		\$8.25	\$26.70	\$0.00	\$81.11	
Notes:								
Apprentice to Journeyworker Ratio:1:4								
JACKHAMMER & PAVING BREAKER OPERATOR			12/01/2022	\$37.41	\$9.10	\$16.64	\$0.00	\$63.15
LABORERS - ZONE 2			06/01/2023	\$38.31	\$9.10	\$16.64	\$0.00	\$64.05
			12/01/2023	\$39.21	\$9.10	\$16.64	\$0.00	\$64.95
For apprentice rates see "Apprentice- LABORER"								
LABORER			12/01/2022	\$37.16	\$9.10	\$16.64	\$0.00	\$62.90
LABORERS - ZONE 2			06/01/2023	\$38.06	\$9.10	\$16.64	\$0.00	\$63.80
			12/01/2023	\$38.96	\$9.10	\$16.64	\$0.00	\$64.70

Apprentice - LABORER - Zone 2

Effective Date - 12/01/2022

Step	percent	Apprentice Base Wage	Health	Pension	Supplemental Unemployment	Total Rate
1	60	\$22.30	\$9.10	\$16.64	\$0.00	\$48.04
2	70	\$26.01	\$9.10	\$16.64	\$0.00	\$51.75
3	80	\$29.73	\$9.10	\$16.64	\$0.00	\$55.47
4	90	\$33.44	\$9.10	\$16.64	\$0.00	\$59.18

Effective Date - 06/01/2023

Step	percent	Apprentice Base Wage	Health	Pension	Supplemental Unemployment	Total Rate
1	60	\$22.84	\$9.10	\$16.64	\$0.00	\$48.58
2	70	\$26.64	\$9.10	\$16.64	\$0.00	\$52.38
3	80	\$30.45	\$9.10	\$16.64	\$0.00	\$56.19
4	90	\$34.25	\$9.10	\$16.64	\$0.00	\$59.99

Notes:

Apprentice to Journeyworker Ratio:1:5

LABORER (HEAVY & HIGHWAY)	12/01/2022	\$36.56	\$9.35	\$16.89	\$0.00	\$62.80
LABORERS - ZONE 2 (HEAVY & HIGHWAY)	06/01/2023	\$37.46	\$9.35	\$16.89	\$0.00	\$63.70
	12/01/2023	\$38.36	\$9.35	\$16.89	\$0.00	\$64.60
	06/01/2024	\$39.69	\$9.35	\$16.89	\$0.00	\$65.93
	12/01/2024	\$41.02	\$9.35	\$16.89	\$0.00	\$67.26
	06/01/2025	\$42.41	\$9.35	\$16.89	\$0.00	\$68.65
	12/01/2025	\$43.79	\$9.35	\$16.89	\$0.00	\$70.03
	06/01/2026	\$45.23	\$9.35	\$16.89	\$0.00	\$71.47
	12/01/2026	\$46.67	\$9.35	\$16.89	\$0.00	\$72.91

Classification	Effective Date	Base Wage	Health	Pension	Supplemental Unemployment	Total Rate	
Apprentice - LABORER (Heavy & Highway) - Zone 2							
Effective Date - 12/01/2022							
Step	percent	Apprentice Base Wage	Health	Pension	Supplemental Unemployment	Total Rate	
1	60	\$21.94	\$9.35	\$16.89	\$0.00	\$48.18	
2	70	\$25.59	\$9.35	\$16.89	\$0.00	\$51.83	
3	80	\$29.25	\$9.35	\$16.89	\$0.00	\$55.49	
4	90	\$32.90	\$9.35	\$16.89	\$0.00	\$59.14	
Effective Date - 06/01/2023							
Step	percent	Apprentice Base Wage	Health	Pension	Supplemental Unemployment	Total Rate	
1	60	\$22.48	\$9.35	\$16.89	\$0.00	\$48.72	
2	70	\$26.22	\$9.35	\$16.89	\$0.00	\$52.46	
3	80	\$29.97	\$9.35	\$16.89	\$0.00	\$56.21	
4	90	\$33.71	\$9.35	\$16.89	\$0.00	\$59.95	
Notes:							
Apprentice to Journeyworker Ratio:1:5							
LABORER: CARPENTER TENDER		12/01/2022	\$37.16	\$9.10	\$16.64	\$0.00	\$62.90
LABORERS - ZONE 2		06/01/2023	\$38.06	\$9.10	\$16.64	\$0.00	\$63.80
		12/01/2023	\$38.96	\$9.10	\$16.64	\$0.00	\$64.70
For apprentice rates see "Apprentice- LABORER"							
LABORER: CEMENT FINISHER TENDER		12/01/2022	\$37.16	\$9.10	\$16.64	\$0.00	\$62.90
LABORERS - ZONE 2		06/01/2023	\$38.06	\$9.10	\$16.64	\$0.00	\$63.80
		12/01/2023	\$38.96	\$9.10	\$16.64	\$0.00	\$64.70
For apprentice rates see "Apprentice- LABORER"							
LABORER: HAZARDOUS WASTE/ASBESTOS REMOVER		12/01/2022	\$37.25	\$9.10	\$16.70	\$0.00	\$63.05
LABORERS - ZONE 2		06/01/2023	\$38.15	\$9.10	\$16.70	\$0.00	\$63.95
		12/01/2023	\$39.05	\$9.10	\$16.70	\$0.00	\$64.85
For apprentice rates see "Apprentice- LABORER"							
LABORER: MASON TENDER		12/01/2022	\$37.41	\$9.10	\$16.64	\$0.00	\$63.15
LABORERS - ZONE 2		06/01/2023	\$38.31	\$9.10	\$16.64	\$0.00	\$64.05
		12/01/2023	\$39.21	\$9.10	\$16.64	\$0.00	\$64.95
For apprentice rates see "Apprentice- LABORER"							
LABORER: MASON TENDER (HEAVY & HIGHWAY)		12/01/2022	\$36.81	\$9.35	\$16.89	\$0.00	\$63.05
LABORERS - ZONE 2 (HEAVY & HIGHWAY)		06/01/2023	\$37.71	\$9.35	\$16.89	\$0.00	\$63.95
		12/01/2023	\$38.61	\$9.35	\$16.89	\$0.00	\$64.85
		06/01/2024	\$39.94	\$9.35	\$16.89	\$0.00	\$66.18
		12/01/2024	\$41.27	\$9.35	\$16.89	\$0.00	\$67.51
		06/01/2025	\$42.66	\$9.35	\$16.89	\$0.00	\$68.90
		12/01/2025	\$44.04	\$9.35	\$16.89	\$0.00	\$70.28
		06/01/2026	\$45.48	\$9.35	\$16.89	\$0.00	\$71.72
		12/01/2026	\$46.92	\$9.35	\$16.89	\$0.00	\$73.16
For apprentice rates see "Apprentice- LABORER (Heavy and Highway)"							

Classification	Effective Date	Base Wage	Health	Pension	Supplemental Unemployment	Total Rate
LABORER: MULTI-TRADE TENDER <i>LABORERS - ZONE 2</i>	12/01/2022	\$37.16	\$9.10	\$16.64	\$0.00	\$62.90
	06/01/2023	\$38.06	\$9.10	\$16.64	\$0.00	\$63.80
	12/01/2023	\$38.96	\$9.10	\$16.64	\$0.00	\$64.70
For apprentice rates see "Apprentice- LABORER"						
LABORER: TREE REMOVER <i>LABORERS - ZONE 2</i>	12/01/2022	\$37.16	\$9.10	\$16.64	\$0.00	\$62.90
	06/01/2023	\$38.06	\$9.10	\$16.64	\$0.00	\$63.80
	12/01/2023	\$38.96	\$9.10	\$16.64	\$0.00	\$64.70
This classification applies to the removal of standing trees, and the trimming and removal of branches and limbs when related to public works construction or site clearance incidental to construction . For apprentice rates see "Apprentice- LABORER"						
LASER BEAM OPERATOR <i>LABORERS - ZONE 2</i>	12/01/2022	\$37.41	\$9.10	\$16.64	\$0.00	\$63.15
	06/01/2023	\$38.31	\$9.10	\$16.64	\$0.00	\$64.05
	12/01/2023	\$39.21	\$9.10	\$16.64	\$0.00	\$64.95
For apprentice rates see "Apprentice- LABORER"						
LASER BEAM OPERATOR (HEAVY & HIGHWAY) <i>LABORERS - ZONE 2 (HEAVY & HIGHWAY)</i>	12/01/2022	\$36.81	\$9.35	\$16.89	\$0.00	\$63.05
	06/01/2023	\$37.71	\$9.35	\$16.89	\$0.00	\$63.95
	12/01/2023	\$38.61	\$9.35	\$16.89	\$0.00	\$64.85
	06/01/2024	\$39.94	\$9.35	\$16.89	\$0.00	\$66.18
	12/01/2024	\$41.27	\$9.35	\$16.89	\$0.00	\$67.51
	06/01/2025	\$42.66	\$9.35	\$16.89	\$0.00	\$68.90
	12/01/2025	\$44.04	\$9.35	\$16.89	\$0.00	\$70.28
	06/01/2026	\$45.48	\$9.35	\$16.89	\$0.00	\$71.72
	12/01/2026	\$46.92	\$9.35	\$16.89	\$0.00	\$73.16
For apprentice rates see "Apprentice- LABORER (Heavy and Highway)"						
MARBLE & TILE FINISHERS <i>BRICKLAYERS LOCAL 3 - MARBLE & TILE</i>	08/01/2022	\$45.29	\$11.49	\$20.37	\$0.00	\$77.15
	02/01/2023	\$46.25	\$11.49	\$20.37	\$0.00	\$78.11
	08/01/2023	\$47.89	\$11.49	\$20.37	\$0.00	\$79.75
	02/01/2024	\$48.89	\$11.49	\$20.37	\$0.00	\$80.75
	08/01/2024	\$50.57	\$11.49	\$20.37	\$0.00	\$82.43
	02/01/2025	\$51.61	\$11.49	\$20.37	\$0.00	\$83.47
	08/01/2025	\$53.33	\$11.49	\$20.37	\$0.00	\$85.19
	02/01/2026	\$54.41	\$11.49	\$20.37	\$0.00	\$86.27
	08/01/2026	\$56.17	\$11.49	\$20.37	\$0.00	\$88.03
	02/01/2027	\$57.29	\$11.49	\$20.37	\$0.00	\$89.15

Apprentice - MARBLE & TILE FINISHER - Local 3 Marble & Tile

Effective Date - 08/01/2022

Step	percent	Apprentice Base Wage	Health	Pension	Supplemental Unemployment	Total Rate
1	50	\$22.65	\$11.49	\$20.37	\$0.00	\$54.51
2	60	\$27.17	\$11.49	\$20.37	\$0.00	\$59.03
3	70	\$31.70	\$11.49	\$20.37	\$0.00	\$63.56
4	80	\$36.23	\$11.49	\$20.37	\$0.00	\$68.09
5	90	\$40.76	\$11.49	\$20.37	\$0.00	\$72.62

Effective Date - 02/01/2023

Step	percent	Apprentice Base Wage	Health	Pension	Supplemental Unemployment	Total Rate
1	50	\$23.13	\$11.49	\$20.37	\$0.00	\$54.99
2	60	\$27.75	\$11.49	\$20.37	\$0.00	\$59.61
3	70	\$32.38	\$11.49	\$20.37	\$0.00	\$64.24
4	80	\$37.00	\$11.49	\$20.37	\$0.00	\$68.86
5	90	\$41.63	\$11.49	\$20.37	\$0.00	\$73.49

Notes:

Apprentice to Journeyworker Ratio:1:3

MARBLE MASONS,TILELAYERS & TERRAZZO MECH	08/01/2022	\$59.17	\$11.49	\$22.31	\$0.00	\$92.97
BRICKLAYERS LOCAL 3 - MARBLE & TILE	02/01/2023	\$60.37	\$11.49	\$22.31	\$0.00	\$94.17
	08/01/2023	\$62.42	\$11.49	\$22.31	\$0.00	\$96.22
	02/01/2024	\$63.67	\$11.49	\$22.31	\$0.00	\$97.47
	08/01/2024	\$65.77	\$11.49	\$22.31	\$0.00	\$99.57
	02/01/2025	\$67.07	\$11.49	\$22.31	\$0.00	\$100.87
	08/01/2025	\$69.22	\$11.49	\$22.31	\$0.00	\$103.02
	02/01/2026	\$70.57	\$11.49	\$22.31	\$0.00	\$104.37
	08/01/2026	\$72.77	\$11.49	\$22.31	\$0.00	\$106.57
	02/01/2027	\$74.17	\$11.49	\$22.31	\$0.00	\$107.97

Classification	Effective Date	Base Wage	Health	Pension	Supplemental Unemployment	Total Rate
----------------	----------------	-----------	--------	---------	------------------------------	------------

Apprentice - MARBLE-TILE-TERRAZZO MECHANIC - Local 3 Marble & Tile

Effective Date - 08/01/2022

Step	percent	Apprentice Base Wage	Health	Pension	Supplemental Unemployment	Total Rate
1	50	\$29.59	\$11.49	\$22.31	\$0.00	\$63.39
2	60	\$35.50	\$11.49	\$22.31	\$0.00	\$69.30
3	70	\$41.42	\$11.49	\$22.31	\$0.00	\$75.22
4	80	\$47.34	\$11.49	\$22.31	\$0.00	\$81.14
5	90	\$53.25	\$11.49	\$22.31	\$0.00	\$87.05

Effective Date - 02/01/2023

Step	percent	Apprentice Base Wage	Health	Pension	Supplemental Unemployment	Total Rate
1	50	\$30.19	\$11.49	\$22.31	\$0.00	\$63.99
2	60	\$36.22	\$11.49	\$22.31	\$0.00	\$70.02
3	70	\$42.26	\$11.49	\$22.31	\$0.00	\$76.06
4	80	\$48.30	\$11.49	\$22.31	\$0.00	\$82.10
5	90	\$54.33	\$11.49	\$22.31	\$0.00	\$88.13

Notes:

Apprentice to Journeyworker Ratio:1:5

MECH. SWEEPER OPERATOR (ON CONST. SITES)	12/01/2022	\$53.05	\$14.25	\$16.05	\$0.00	\$83.35
OPERATING ENGINEERS LOCAL 4	06/01/2023	\$54.29	\$14.25	\$16.05	\$0.00	\$84.59
	12/01/2023	\$55.53	\$14.25	\$16.05	\$0.00	\$85.83
	06/01/2024	\$56.81	\$14.25	\$16.05	\$0.00	\$87.11
	12/01/2024	\$58.25	\$14.25	\$16.05	\$0.00	\$88.55
	06/01/2025	\$59.53	\$14.25	\$16.05	\$0.00	\$89.83
	12/01/2025	\$60.97	\$14.25	\$16.05	\$0.00	\$91.27
	06/01/2026	\$62.25	\$14.25	\$16.05	\$0.00	\$92.55
	12/01/2026	\$63.69	\$14.25	\$16.05	\$0.00	\$93.99

For apprentice rates see "Apprentice- OPERATING ENGINEERS"

MECHANICS MAINTENANCE	12/01/2022	\$53.05	\$14.25	\$16.05	\$0.00	\$83.35
OPERATING ENGINEERS LOCAL 4	06/01/2023	\$54.29	\$14.25	\$16.05	\$0.00	\$84.59
	12/01/2023	\$55.53	\$14.25	\$16.05	\$0.00	\$85.83
	06/01/2024	\$56.81	\$14.25	\$16.05	\$0.00	\$87.11
	12/01/2024	\$58.25	\$14.25	\$16.05	\$0.00	\$88.55
	06/01/2025	\$59.53	\$14.25	\$16.05	\$0.00	\$89.83
	12/01/2025	\$60.97	\$14.25	\$16.05	\$0.00	\$91.27
	06/01/2026	\$62.25	\$14.25	\$16.05	\$0.00	\$92.55
	12/01/2026	\$63.69	\$14.25	\$16.05	\$0.00	\$93.99

For apprentice rates see "Apprentice- OPERATING ENGINEERS"

MILLWRIGHT (Zone 3)	01/02/2023	\$40.16	\$8.58	\$21.57	\$0.00	\$70.31
MILLWRIGHTS LOCAL 1121 - Zone 3						

Classification	Effective Date	Base Wage	Health	Pension	Supplemental Unemployment	Total Rate
Apprentice - MILLWRIGHT - Local 1121 Zone 3						
Effective Date - 01/02/2023						
Step	percent	Apprentice Base Wage	Health	Pension	Supplemental Unemployment	Total Rate
1	55	\$22.09	\$8.58	\$5.72	\$0.00	\$36.39
2	65	\$26.10	\$8.58	\$17.93	\$0.00	\$52.61
3	75	\$30.12	\$8.58	\$18.98	\$0.00	\$57.68
4	85	\$34.14	\$8.58	\$20.01	\$0.00	\$62.73
Notes: Step 1&2 Appr. indentured after 1/6/2020 receive no pension, but do receive annuity. (Step 1 \$5.72, Step 2 \$6.66) Steps are 2,000 hours						
Apprentice to Journeyworker Ratio:1:4						
<hr/>						
MORTAR MIXER	12/01/2022	\$37.41	\$9.10	\$16.64	\$0.00	\$63.15
LABORERS - ZONE 2	06/01/2023	\$38.31	\$9.10	\$16.64	\$0.00	\$64.05
	12/01/2023	\$39.21	\$9.10	\$16.64	\$0.00	\$64.95
For apprentice rates see "Apprentice- LABORER"						
<hr/>						
OILER (OTHER THAN TRUCK CRANES,GRADALLS)	12/01/2022	\$24.37	\$14.25	\$16.05	\$0.00	\$54.67
OPERATING ENGINEERS LOCAL 4	06/01/2023	\$24.94	\$14.25	\$16.05	\$0.00	\$55.24
	12/01/2023	\$25.51	\$14.25	\$16.05	\$0.00	\$55.81
	06/01/2024	\$26.11	\$14.25	\$16.05	\$0.00	\$56.41
	12/01/2024	\$26.77	\$14.25	\$16.05	\$0.00	\$57.07
	06/01/2025	\$27.37	\$14.25	\$16.05	\$0.00	\$57.67
	12/01/2025	\$28.03	\$14.25	\$16.05	\$0.00	\$58.33
	06/01/2026	\$28.62	\$14.25	\$16.05	\$0.00	\$58.92
	12/01/2026	\$29.29	\$14.25	\$16.05	\$0.00	\$59.59
For apprentice rates see "Apprentice- OPERATING ENGINEERS"						
<hr/>						
OILER (TRUCK CRANES, GRADALLS)	12/01/2022	\$29.57	\$14.25	\$16.05	\$0.00	\$59.87
OPERATING ENGINEERS LOCAL 4	06/01/2023	\$30.27	\$14.25	\$16.05	\$0.00	\$60.57
	12/01/2023	\$30.96	\$14.25	\$16.05	\$0.00	\$61.26
	06/01/2024	\$31.68	\$14.25	\$16.05	\$0.00	\$61.98
	12/01/2024	\$32.48	\$14.25	\$16.05	\$0.00	\$62.78
	06/01/2025	\$33.20	\$14.25	\$16.05	\$0.00	\$63.50
	12/01/2025	\$34.00	\$14.25	\$16.05	\$0.00	\$64.30
	06/01/2026	\$34.72	\$14.25	\$16.05	\$0.00	\$65.02
	12/01/2026	\$35.52	\$14.25	\$16.05	\$0.00	\$65.82
For apprentice rates see "Apprentice- OPERATING ENGINEERS"						
<hr/>						
OTHER POWER DRIVEN EQUIPMENT - CLASS II	12/01/2022	\$53.05	\$14.25	\$16.05	\$0.00	\$83.35
OPERATING ENGINEERS LOCAL 4	06/01/2023	\$54.29	\$14.25	\$16.05	\$0.00	\$84.59
	12/01/2023	\$55.53	\$14.25	\$16.05	\$0.00	\$85.83
	06/01/2024	\$56.81	\$14.25	\$16.05	\$0.00	\$87.11
	12/01/2024	\$58.25	\$14.25	\$16.05	\$0.00	\$88.55
	06/01/2025	\$59.53	\$14.25	\$16.05	\$0.00	\$89.83
	12/01/2025	\$60.97	\$14.25	\$16.05	\$0.00	\$91.27
	06/01/2026	\$62.25	\$14.25	\$16.05	\$0.00	\$92.55
	12/01/2026	\$63.69	\$14.25	\$16.05	\$0.00	\$93.99

Classification	Effective Date	Base Wage	Health	Pension	Supplemental Unemployment	Total Rate
For apprentice rates see "Apprentice- OPERATING ENGINEERS"						
PAINTER (BRIDGES/TANKS)	01/01/2023	\$56.06	\$8.65	\$23.05	\$0.00	\$87.76
<i>PAINTERS LOCAL 35 - ZONE 2</i>	07/01/2023	\$57.26	\$8.65	\$23.05	\$0.00	\$88.96
	01/01/2024	\$58.46	\$8.65	\$23.05	\$0.00	\$90.16
	07/01/2024	\$59.66	\$8.65	\$23.05	\$0.00	\$91.36
	01/01/2025	\$60.86	\$8.65	\$23.05	\$0.00	\$92.56

Apprentice - PAINTER Local 35 - BRIDGES/TANKS

Effective Date - 01/01/2023

Step	percent	Apprentice Base Wage	Health	Pension	Supplemental Unemployment	Total Rate
1	50	\$28.03	\$8.65	\$0.00	\$0.00	\$36.68
2	55	\$30.83	\$8.65	\$6.27	\$0.00	\$45.75
3	60	\$33.64	\$8.65	\$6.84	\$0.00	\$49.13
4	65	\$36.44	\$8.65	\$7.41	\$0.00	\$52.50
5	70	\$39.24	\$8.65	\$19.63	\$0.00	\$67.52
6	75	\$42.05	\$8.65	\$20.20	\$0.00	\$70.90
7	80	\$44.85	\$8.65	\$20.77	\$0.00	\$74.27
8	90	\$50.45	\$8.65	\$21.91	\$0.00	\$81.01

Effective Date - 07/01/2023

Step	percent	Apprentice Base Wage	Health	Pension	Supplemental Unemployment	Total Rate
1	50	\$28.63	\$8.65	\$0.00	\$0.00	\$37.28
2	55	\$31.49	\$8.65	\$6.27	\$0.00	\$46.41
3	60	\$34.36	\$8.65	\$6.84	\$0.00	\$49.85
4	65	\$37.22	\$8.65	\$7.41	\$0.00	\$53.28
5	70	\$40.08	\$8.65	\$19.63	\$0.00	\$68.36
6	75	\$42.95	\$8.65	\$20.20	\$0.00	\$71.80
7	80	\$45.81	\$8.65	\$20.77	\$0.00	\$75.23
8	90	\$51.53	\$8.65	\$21.91	\$0.00	\$82.09

Notes:

Steps are 750 hrs.

Apprentice to Journeyworker Ratio:1:1

PAINTER (SPRAY OR SANDBLAST, NEW) *	01/01/2023	\$46.96	\$8.65	\$23.05	\$0.00	\$78.66
* If 30% or more of surfaces to be painted are new construction, NEW paint rate shall be used. <i>PAINTERS LOCAL 35 - ZONE 2</i>	07/01/2023	\$48.16	\$8.65	\$23.05	\$0.00	\$79.86
	01/01/2024	\$49.36	\$8.65	\$23.05	\$0.00	\$81.06
	07/01/2024	\$50.56	\$8.65	\$23.05	\$0.00	\$82.26
	01/01/2025	\$51.76	\$8.65	\$23.05	\$0.00	\$83.46

Apprentice - PAINTER Local 35 Zone 2 - Spray/Sandblast - New**Effective Date -** 01/01/2023

Step	percent	Apprentice Base Wage	Health	Pension	Supplemental Unemployment	Total Rate
1	50	\$23.48	\$8.65	\$0.00	\$0.00	\$32.13
2	55	\$25.83	\$8.65	\$6.27	\$0.00	\$40.75
3	60	\$28.18	\$8.65	\$6.84	\$0.00	\$43.67
4	65	\$30.52	\$8.65	\$7.41	\$0.00	\$46.58
5	70	\$32.87	\$8.65	\$19.63	\$0.00	\$61.15
6	75	\$35.22	\$8.65	\$20.20	\$0.00	\$64.07
7	80	\$37.57	\$8.65	\$20.77	\$0.00	\$66.99
8	90	\$42.26	\$8.65	\$21.91	\$0.00	\$72.82

Effective Date - 07/01/2023

Step	percent	Apprentice Base Wage	Health	Pension	Supplemental Unemployment	Total Rate
1	50	\$24.08	\$8.65	\$0.00	\$0.00	\$32.73
2	55	\$26.49	\$8.65	\$6.27	\$0.00	\$41.41
3	60	\$28.90	\$8.65	\$6.84	\$0.00	\$44.39
4	65	\$31.30	\$8.65	\$7.41	\$0.00	\$47.36
5	70	\$33.71	\$8.65	\$19.63	\$0.00	\$61.99
6	75	\$36.12	\$8.65	\$20.20	\$0.00	\$64.97
7	80	\$38.53	\$8.65	\$20.77	\$0.00	\$67.95
8	90	\$43.34	\$8.65	\$21.91	\$0.00	\$73.90

Notes:

Steps are 750 hrs.

Apprentice to Journeyworker Ratio:1:1

PAINTER (SPRAY OR SANDBLAST, REPAINT)	01/01/2023	\$45.02	\$8.65	\$23.05	\$0.00	\$76.72
PAINTERS LOCAL 35 - ZONE 2	07/01/2023	\$46.22	\$8.65	\$23.05	\$0.00	\$77.92
	01/01/2024	\$47.42	\$8.65	\$23.05	\$0.00	\$79.12
	07/01/2024	\$48.62	\$8.65	\$23.05	\$0.00	\$80.32
	01/01/2025	\$49.82	\$8.65	\$23.05	\$0.00	\$81.52

Apprentice - PAINTER Local 35 Zone 2 - Spray/Sandblast - Repaint**Effective Date - 01/01/2023**

Step	percent	Apprentice Base Wage	Health	Pension	Supplemental Unemployment	Total Rate
1	50	\$22.51	\$8.65	\$0.00	\$0.00	\$31.16
2	55	\$24.76	\$8.65	\$6.27	\$0.00	\$39.68
3	60	\$27.01	\$8.65	\$6.84	\$0.00	\$42.50
4	65	\$29.26	\$8.65	\$7.41	\$0.00	\$45.32
5	70	\$31.51	\$8.65	\$19.63	\$0.00	\$59.79
6	75	\$33.77	\$8.65	\$20.20	\$0.00	\$62.62
7	80	\$36.02	\$8.65	\$20.77	\$0.00	\$65.44
8	90	\$40.52	\$8.65	\$21.91	\$0.00	\$71.08

Effective Date - 07/01/2023

Step	percent	Apprentice Base Wage	Health	Pension	Supplemental Unemployment	Total Rate
1	50	\$23.11	\$8.65	\$0.00	\$0.00	\$31.76
2	55	\$25.42	\$8.65	\$6.27	\$0.00	\$40.34
3	60	\$27.73	\$8.65	\$6.84	\$0.00	\$43.22
4	65	\$30.04	\$8.65	\$19.06	\$0.00	\$57.75
5	70	\$32.35	\$8.65	\$19.63	\$0.00	\$60.63
6	75	\$34.67	\$8.65	\$20.20	\$0.00	\$63.52
7	80	\$36.98	\$8.65	\$20.77	\$0.00	\$66.40
8	90	\$41.60	\$8.65	\$21.91	\$0.00	\$72.16

Notes:

Steps are 750 hrs.

Apprentice to Journeyworker Ratio:1:1

PAINTER / TAPER (BRUSH, NEW) *

* If 30% or more of surfaces to be painted are new construction,
NEW paint rate shall be used. *PAINTERS LOCAL 35 - ZONE 2*

01/01/2023	\$45.56	\$8.65	\$23.05	\$0.00	\$77.26
07/01/2023	\$46.76	\$8.65	\$23.05	\$0.00	\$78.46
01/01/2024	\$47.96	\$8.65	\$23.05	\$0.00	\$79.66
07/01/2024	\$49.16	\$8.65	\$23.05	\$0.00	\$80.86
01/01/2025	\$50.36	\$8.65	\$23.05	\$0.00	\$82.06

Apprentice - PAINTER - Local 35 Zone 2 - BRUSH NEW

Effective Date - 01/01/2023

Step	percent	Apprentice Base Wage	Health	Pension	Supplemental Unemployment	Total Rate
1	50	\$22.78	\$8.65	\$0.00	\$0.00	\$31.43
2	55	\$25.06	\$8.65	\$6.27	\$0.00	\$39.98
3	60	\$27.34	\$8.65	\$6.84	\$0.00	\$42.83
4	65	\$29.61	\$8.65	\$7.41	\$0.00	\$45.67
5	70	\$31.89	\$8.65	\$19.63	\$0.00	\$60.17
6	75	\$34.17	\$8.65	\$20.20	\$0.00	\$63.02
7	80	\$36.45	\$8.65	\$20.77	\$0.00	\$65.87
8	90	\$41.00	\$8.65	\$21.91	\$0.00	\$71.56

Effective Date - 07/01/2023

Step	percent	Apprentice Base Wage	Health	Pension	Supplemental Unemployment	Total Rate
1	50	\$23.38	\$8.65	\$0.00	\$0.00	\$32.03
2	55	\$25.72	\$8.65	\$6.27	\$0.00	\$40.64
3	60	\$28.06	\$8.65	\$6.84	\$0.00	\$43.55
4	65	\$30.39	\$8.65	\$7.41	\$0.00	\$46.45
5	70	\$32.73	\$8.65	\$19.63	\$0.00	\$61.01
6	75	\$35.07	\$8.65	\$20.20	\$0.00	\$63.92
7	80	\$37.41	\$8.65	\$20.77	\$0.00	\$66.83
8	90	\$42.08	\$8.65	\$21.91	\$0.00	\$72.64

Notes:

Steps are 750 hrs.

Apprentice to Journeyworker Ratio:1:1

PAINTER / TAPER (BRUSH, REPAINT)	01/01/2023	\$43.62	\$8.65	\$23.05	\$0.00	\$75.32
PAINTERS LOCAL 35 - ZONE 2	07/01/2023	\$44.82	\$8.65	\$23.05	\$0.00	\$76.52
	01/01/2024	\$46.02	\$8.65	\$23.05	\$0.00	\$77.72
	07/01/2024	\$47.22	\$8.65	\$23.05	\$0.00	\$78.92
	01/01/2025	\$48.42	\$8.65	\$23.05	\$0.00	\$80.12

Apprentice - PAINTER Local 35 Zone 2 - BRUSH REPAINT

Effective Date - 01/01/2023

Step	percent	Apprentice Base Wage	Health	Pension	Supplemental Unemployment	Total Rate
1	50	\$21.81	\$8.65	\$0.00	\$0.00	\$30.46
2	55	\$23.99	\$8.65	\$6.27	\$0.00	\$38.91
3	60	\$26.17	\$8.65	\$6.84	\$0.00	\$41.66
4	65	\$28.35	\$8.65	\$7.41	\$0.00	\$44.41
5	70	\$30.53	\$8.65	\$19.63	\$0.00	\$58.81
6	75	\$32.72	\$8.65	\$20.20	\$0.00	\$61.57
7	80	\$34.90	\$8.65	\$20.77	\$0.00	\$64.32
8	90	\$39.26	\$8.65	\$21.91	\$0.00	\$69.82

Effective Date - 07/01/2023

Step	percent	Apprentice Base Wage	Health	Pension	Supplemental Unemployment	Total Rate
1	50	\$22.41	\$8.65	\$0.00	\$0.00	\$31.06
2	55	\$24.65	\$8.65	\$6.27	\$0.00	\$39.57
3	60	\$26.89	\$8.65	\$6.84	\$0.00	\$42.38
4	65	\$29.13	\$8.65	\$7.41	\$0.00	\$45.19
5	70	\$31.37	\$8.65	\$19.63	\$0.00	\$59.65
6	75	\$33.62	\$8.65	\$20.20	\$0.00	\$62.47
7	80	\$35.86	\$8.65	\$20.77	\$0.00	\$65.28
8	90	\$40.34	\$8.65	\$21.91	\$0.00	\$70.90

Notes:

Steps are 750 hrs.

Apprentice to Journeyworker Ratio:1:1

PAINTER TRAFFIC MARKINGS (HEAVY/HIGHWAY)	12/01/2022	\$36.56	\$9.35	\$16.89	\$0.00	\$62.80
LABORERS - ZONE 2 (HEAVY & HIGHWAY)	06/01/2023	\$37.46	\$9.35	\$16.89	\$0.00	\$63.70
	12/01/2023	\$38.36	\$9.35	\$16.89	\$0.00	\$64.60
	06/01/2024	\$39.69	\$9.35	\$16.89	\$0.00	\$65.93
	12/01/2024	\$41.02	\$9.35	\$16.89	\$0.00	\$67.26
	06/01/2025	\$42.41	\$9.35	\$16.89	\$0.00	\$68.65
	12/01/2025	\$43.79	\$9.35	\$16.89	\$0.00	\$70.03
	06/01/2026	\$45.23	\$9.35	\$16.89	\$0.00	\$71.47
	12/01/2026	\$46.67	\$9.35	\$16.89	\$0.00	\$72.91
For apprentice rates see "Apprentice- LABORER (Heavy and Highway)						
PANEL & PICKUP TRUCKS DRIVER	12/01/2021	\$35.78	\$13.41	\$16.01	\$0.00	\$65.20
TEAMSTERS JOINT COUNCIL NO. 10 ZONE B						
PIER AND DOCK CONSTRUCTOR (UNDERPINNING AND DECK)	08/01/2020	\$46.11	\$9.40	\$23.12	\$0.00	\$78.63
PILE DRIVER LOCAL 56 (ZONE 2)						
For apprentice rates see "Apprentice- PILE DRIVER"						
PILE DRIVER	08/01/2020	\$46.11	\$9.40	\$23.12	\$0.00	\$78.63
PILE DRIVER LOCAL 56 (ZONE 2)						

Classification	Effective Date	Base Wage	Health	Pension	Supplemental Unemployment	Total Rate
Apprentice - PILE DRIVER - Local 56 Zone 2						
Effective Date - 08/01/2020						
Step	percent	Apprentice Base Wage	Health	Pension	Supplemental Unemployment	Total Rate
1	0	\$0.00	\$0.00	\$0.00	\$0.00	\$0.00
<div> Notes: Apprentice wages shall be no less than the following Steps; (Same as set in Zone 1) 1\$57.06/2\$61.96/3\$66.87/4\$69.32/5\$71.78/6\$71.78/7\$76.68/8\$76.68 </div>						
Apprentice to Journeyworker Ratio:1:5						
<hr/>						
PIPELAYER		12/01/2022	\$37.41	\$9.10	\$16.64	\$63.15
LABORERS - ZONE 2		06/01/2023	\$38.31	\$9.10	\$16.64	\$64.05
		12/01/2023	\$39.21	\$9.10	\$16.64	\$64.95
For apprentice rates see "Apprentice- LABORER"						
<hr/>						
PIPELAYER (HEAVY & HIGHWAY)		12/01/2022	\$36.81	\$9.35	\$16.89	\$63.05
LABORERS - ZONE 2 (HEAVY & HIGHWAY)		06/01/2023	\$37.71	\$9.35	\$16.89	\$63.95
		12/01/2023	\$38.61	\$9.35	\$16.89	\$64.85
		06/01/2024	\$39.94	\$9.35	\$16.89	\$66.18
		12/01/2024	\$41.27	\$9.35	\$16.89	\$67.51
		06/01/2025	\$42.66	\$9.35	\$16.89	\$68.90
		12/01/2025	\$44.04	\$9.35	\$16.89	\$70.28
		06/01/2026	\$45.48	\$9.35	\$16.89	\$71.72
		12/01/2026	\$46.92	\$9.35	\$16.89	\$73.16
For apprentice rates see "Apprentice- LABORER (Heavy and Highway)"						
<hr/>						
PLUMBER & PIPEFITTER		09/01/2022	\$50.50	\$9.80	\$17.02	\$77.32
PLUMBERS LOCAL 4		03/01/2023	\$51.90	\$9.80	\$17.02	\$78.72
		09/01/2023	\$53.30	\$9.80	\$17.02	\$80.12
		03/01/2024	\$54.70	\$9.80	\$17.02	\$81.52
		09/01/2024	\$56.10	\$9.80	\$17.02	\$82.92
		03/01/2025	\$57.50	\$9.80	\$17.02	\$84.32
		09/01/2025	\$58.90	\$9.80	\$17.02	\$85.72
		03/01/2026	\$60.30	\$9.80	\$17.02	\$87.12

Classification	Effective Date	Base Wage	Health	Pension	Supplemental Unemployment	Total Rate
----------------	----------------	-----------	--------	---------	---------------------------	------------

Apprentice - PLUMBER/PIPEFITTER - Local 4

Effective Date - 09/01/2022

Step	percent	Apprentice Base Wage	Health	Pension	Supplemental Unemployment	Total Rate
1	40	\$20.20	\$9.80	\$0.00	\$0.00	\$30.00
2	50	\$25.25	\$9.80	\$0.00	\$0.00	\$35.05
3	60	\$30.30	\$9.80	\$0.00	\$0.00	\$40.10
4	70	\$35.35	\$9.80	\$7.31	\$0.00	\$52.46
5	80	\$40.40	\$9.80	\$7.31	\$0.00	\$57.51

Effective Date - 03/01/2023

Step	percent	Apprentice Base Wage	Health	Pension	Supplemental Unemployment	Total Rate
1	40	\$20.76	\$0.00	\$0.00	\$0.00	\$20.76
2	50	\$25.95	\$0.00	\$0.00	\$0.00	\$25.95
3	60	\$31.14	\$0.00	\$0.00	\$0.00	\$31.14
4	70	\$36.33	\$0.00	\$7.31	\$0.00	\$43.64
5	80	\$41.52	\$0.00	\$7.31	\$0.00	\$48.83

Notes:

Steps - 2000 hrs; Step 4 w/lic 75%, Step 5 w/lic 85%
Step 4 w/lic \$52.59, Step 5 w/lic \$57.44

Apprentice to Journeyworker Ratio:1:3

PNEUMATIC CONTROLS (TEMP.)	09/01/2022	\$50.50	\$9.80	\$17.02	\$0.00	\$77.32
PLUMBERS LOCAL 4	03/01/2023	\$51.90	\$9.80	\$17.02	\$0.00	\$78.72
	09/01/2023	\$53.30	\$9.80	\$17.02	\$0.00	\$80.12
	03/01/2024	\$54.70	\$9.80	\$17.02	\$0.00	\$81.52
	09/01/2024	\$56.10	\$9.80	\$17.02	\$0.00	\$82.92
	03/01/2025	\$57.50	\$9.80	\$17.02	\$0.00	\$84.32
	09/01/2025	\$58.90	\$9.80	\$17.02	\$0.00	\$85.72
	03/01/2026	\$60.30	\$9.80	\$17.02	\$0.00	\$87.12

For apprentice rates see "Apprentice- PIPEFITTER" or "PLUMBER/PIPEFITTER"

PNEUMATIC DRILL/TOOL OPERATOR	12/01/2022	\$37.41	\$9.10	\$16.64	\$0.00	\$63.15
LABORERS - ZONE 2	06/01/2023	\$38.31	\$9.10	\$16.64	\$0.00	\$64.05
	12/01/2023	\$39.21	\$9.10	\$16.64	\$0.00	\$64.95

For apprentice rates see "Apprentice- LABORER"

PNEUMATIC DRILL/TOOL OPERATOR (HEAVY & HIGHWAY)	12/01/2022	\$36.81	\$9.35	\$16.89	\$0.00	\$63.05
LABORERS - ZONE 2 (HEAVY & HIGHWAY)	06/01/2023	\$37.71	\$9.35	\$16.89	\$0.00	\$63.95
	12/01/2023	\$38.61	\$9.35	\$16.89	\$0.00	\$64.85
	06/01/2024	\$39.94	\$9.35	\$16.89	\$0.00	\$66.18
	12/01/2024	\$41.27	\$9.35	\$16.89	\$0.00	\$67.51
	06/01/2025	\$42.66	\$9.35	\$16.89	\$0.00	\$68.90
	12/01/2025	\$44.04	\$9.35	\$16.89	\$0.00	\$70.28
	06/01/2026	\$45.48	\$9.35	\$16.89	\$0.00	\$71.72
	12/01/2026	\$46.92	\$9.35	\$16.89	\$0.00	\$73.16

For apprentice rates see "Apprentice- LABORER (Heavy and Highway)"

Classification	Effective Date	Base Wage	Health	Pension	Supplemental Unemployment	Total Rate
POWDERMAN & BLASTER <i>LABORERS - ZONE 2</i>	12/01/2022	\$38.16	\$9.10	\$16.64	\$0.00	\$63.90
	06/01/2023	\$39.06	\$9.10	\$16.64	\$0.00	\$64.80
	12/01/2023	\$39.96	\$9.10	\$16.64	\$0.00	\$65.70
For apprentice rates see "Apprentice- LABORER"						
POWDERMAN & BLASTER (HEAVY & HIGHWAY) <i>LABORERS - ZONE 2 (HEAVY & HIGHWAY)</i>	12/01/2022	\$37.56	\$9.35	\$16.89	\$0.00	\$63.80
	06/01/2023	\$38.46	\$9.35	\$16.89	\$0.00	\$64.70
	12/01/2023	\$39.36	\$9.35	\$16.89	\$0.00	\$65.60
	06/01/2024	\$40.69	\$9.35	\$16.89	\$0.00	\$66.93
	12/01/2024	\$42.02	\$9.35	\$16.89	\$0.00	\$68.26
	06/01/2025	\$43.41	\$9.35	\$16.89	\$0.00	\$69.65
	12/01/2025	\$44.79	\$9.35	\$16.89	\$0.00	\$71.03
	06/01/2026	\$46.23	\$9.35	\$16.89	\$0.00	\$72.47
	12/01/2026	\$47.67	\$9.35	\$16.89	\$0.00	\$73.91
For apprentice rates see "Apprentice- LABORER (Heavy and Highway)"						
POWER SHOVEL/DERRICK/TRENCHING MACHINE <i>OPERATING ENGINEERS LOCAL 4</i>	12/01/2022	\$53.63	\$14.25	\$16.05	\$0.00	\$83.93
	06/01/2023	\$54.88	\$14.25	\$16.05	\$0.00	\$85.18
	12/01/2023	\$56.13	\$14.25	\$16.05	\$0.00	\$86.43
	06/01/2024	\$57.43	\$14.25	\$16.05	\$0.00	\$87.73
	12/01/2024	\$58.88	\$14.25	\$16.05	\$0.00	\$89.18
	06/01/2025	\$60.18	\$14.25	\$16.05	\$0.00	\$90.48
	12/01/2025	\$61.63	\$14.25	\$16.05	\$0.00	\$91.93
	06/01/2026	\$62.93	\$14.25	\$16.05	\$0.00	\$93.23
	12/01/2026	\$64.38	\$14.25	\$16.05	\$0.00	\$94.68
For apprentice rates see "Apprentice- OPERATING ENGINEERS"						
PUMP OPERATOR (CONCRETE) <i>OPERATING ENGINEERS LOCAL 4</i>	12/01/2022	\$53.63	\$14.25	\$16.05	\$0.00	\$83.93
	06/01/2023	\$54.88	\$14.25	\$16.05	\$0.00	\$85.18
	12/01/2023	\$56.13	\$14.25	\$16.05	\$0.00	\$86.43
	06/01/2024	\$57.43	\$14.25	\$16.05	\$0.00	\$87.73
	12/01/2024	\$58.88	\$14.25	\$16.05	\$0.00	\$89.18
	06/01/2025	\$60.18	\$14.25	\$16.05	\$0.00	\$90.48
	12/01/2025	\$61.63	\$14.25	\$16.05	\$0.00	\$91.93
	06/01/2026	\$62.93	\$14.25	\$16.05	\$0.00	\$93.23
	12/01/2026	\$64.38	\$14.25	\$16.05	\$0.00	\$94.68
For apprentice rates see "Apprentice- OPERATING ENGINEERS"						
PUMP OPERATOR (DEWATERING, OTHER) <i>OPERATING ENGINEERS LOCAL 4</i>	12/01/2022	\$35.08	\$14.25	\$16.05	\$0.00	\$65.38
	06/01/2023	\$35.90	\$14.25	\$16.05	\$0.00	\$66.20
	12/01/2023	\$36.72	\$14.25	\$16.05	\$0.00	\$67.02
	06/01/2024	\$37.57	\$14.25	\$16.05	\$0.00	\$67.87
	12/01/2024	\$38.52	\$14.25	\$16.05	\$0.00	\$68.82
	06/01/2025	\$39.37	\$14.25	\$16.05	\$0.00	\$69.67
	12/01/2025	\$40.32	\$14.25	\$16.05	\$0.00	\$70.62
	06/01/2026	\$41.18	\$14.25	\$16.05	\$0.00	\$71.48
	12/01/2026	\$42.13	\$14.25	\$16.05	\$0.00	\$72.43
For apprentice rates see "Apprentice- OPERATING ENGINEERS"						

Classification	Effective Date	Base Wage	Health	Pension	Supplemental Unemployment	Total Rate
READY-MIX CONCRETE DRIVER <i>TEAMSTERS 170 - Dauphinais (Bellingham)</i>	01/01/2023	\$26.40	\$10.26	\$4.75	\$0.00	\$41.41
	12/01/2023	\$27.00	\$10.76	\$5.45	\$0.00	\$43.21
	01/01/2024	\$27.00	\$10.76	\$5.45	\$0.00	\$43.21
	12/01/2024	\$27.60	\$11.26	\$6.15	\$0.00	\$45.01
	01/01/2025	\$27.60	\$11.26	\$6.15	\$0.00	\$45.01
RECLAIMERS <i>OPERATING ENGINEERS LOCAL 4</i>	12/01/2022	\$53.05	\$14.25	\$16.05	\$0.00	\$83.35
	06/01/2023	\$54.29	\$14.25	\$16.05	\$0.00	\$84.59
	12/01/2023	\$55.53	\$14.25	\$16.05	\$0.00	\$85.83
	06/01/2024	\$56.81	\$14.25	\$16.05	\$0.00	\$87.11
	12/01/2024	\$58.25	\$14.25	\$16.05	\$0.00	\$88.55
	06/01/2025	\$59.53	\$14.25	\$16.05	\$0.00	\$89.83
	12/01/2025	\$60.97	\$14.25	\$16.05	\$0.00	\$91.27
	06/01/2026	\$62.25	\$14.25	\$16.05	\$0.00	\$92.55
	12/01/2026	\$63.69	\$14.25	\$16.05	\$0.00	\$93.99
For apprentice rates see "Apprentice- OPERATING ENGINEERS"						
RIDE-ON MOTORIZED BUGGY OPERATOR <i>LABORERS - ZONE 2</i>	12/01/2022	\$37.41	\$9.10	\$16.64	\$0.00	\$63.15
	06/01/2023	\$38.31	\$9.10	\$16.64	\$0.00	\$64.05
	12/01/2023	\$39.21	\$9.10	\$16.64	\$0.00	\$64.95
For apprentice rates see "Apprentice- LABORER"						
ROLLER/SPREADER/MULCHING MACHINE <i>OPERATING ENGINEERS LOCAL 4</i>	12/01/2022	\$53.05	\$14.25	\$16.05	\$0.00	\$83.35
	06/01/2023	\$54.29	\$14.25	\$16.05	\$0.00	\$84.59
	12/01/2023	\$55.53	\$14.25	\$16.05	\$0.00	\$85.83
	06/01/2024	\$56.81	\$14.25	\$16.05	\$0.00	\$87.11
	12/01/2024	\$58.25	\$14.25	\$16.05	\$0.00	\$88.55
	06/01/2025	\$59.53	\$14.25	\$16.05	\$0.00	\$89.83
	12/01/2025	\$60.97	\$14.25	\$16.05	\$0.00	\$91.27
	06/01/2026	\$62.25	\$14.25	\$16.05	\$0.00	\$92.55
	12/01/2026	\$63.69	\$14.25	\$16.05	\$0.00	\$93.99
For apprentice rates see "Apprentice- OPERATING ENGINEERS"						
ROOFER (Inc.Roofers Waterproofing &Roofers Dampproofg) <i>ROOFERS LOCAL 33</i>	08/01/2022	\$48.53	\$12.28	\$19.45	\$0.00	\$80.26
	02/01/2023	\$49.78	\$12.28	\$19.45	\$0.00	\$81.51
	08/01/2023	\$51.28	\$12.28	\$19.45	\$0.00	\$83.01
	02/01/2024	\$52.53	\$12.28	\$19.45	\$0.00	\$84.26
	08/01/2024	\$54.03	\$12.28	\$19.45	\$0.00	\$85.76
	02/01/2025	\$55.28	\$12.28	\$19.45	\$0.00	\$87.01
	08/01/2025	\$56.78	\$12.28	\$19.45	\$0.00	\$88.51
	02/01/2026	\$58.03	\$12.28	\$19.45	\$0.00	\$89.76

Classification	Effective Date	Base Wage	Health	Pension	Supplemental Unemployment	Total Rate
----------------	----------------	-----------	--------	---------	------------------------------	------------

Apprentice - ROOFER - Local 33

Effective Date - 08/01/2022

Step	percent	Apprentice Base Wage	Health	Pension	Supplemental Unemployment	Total Rate
1	50	\$24.27	\$12.28	\$5.21	\$0.00	\$41.76
2	60	\$29.12	\$12.28	\$19.45	\$0.00	\$60.85
3	65	\$31.54	\$12.28	\$19.45	\$0.00	\$63.27
4	75	\$36.40	\$12.28	\$19.45	\$0.00	\$68.13
5	85	\$41.25	\$12.28	\$19.45	\$0.00	\$72.98

Effective Date - 02/01/2023

Step	percent	Apprentice Base Wage	Health	Pension	Supplemental Unemployment	Total Rate
1	50	\$24.89	\$12.28	\$5.21	\$0.00	\$42.38
2	60	\$29.87	\$12.28	\$19.45	\$0.00	\$61.60
3	65	\$32.36	\$12.28	\$19.45	\$0.00	\$64.09
4	75	\$37.34	\$12.28	\$19.45	\$0.00	\$69.07
5	85	\$42.31	\$12.28	\$19.45	\$0.00	\$74.04

Notes: ** 1:5, 2:6-10, the 1:10; Reroofing: 1:4, then 1:1
Step 1 is 2000 hrs.; Steps 2-5 are 1000 hrs.
(Hot Pitch Mechanics' receive \$1.00 hr. above ROOFER)

Apprentice to Journeyworker Ratio:**

ROOFER SLATE / TILE / PRECAST CONCRETE	08/01/2022	\$48.78	\$12.28	\$19.45	\$0.00	\$80.51
ROOFERS LOCAL 33	02/01/2023	\$50.03	\$12.28	\$19.45	\$0.00	\$81.76
	08/01/2023	\$51.53	\$12.28	\$19.45	\$0.00	\$83.26
	02/01/2024	\$52.78	\$12.28	\$19.45	\$0.00	\$84.51
	08/01/2024	\$54.28	\$12.28	\$19.45	\$0.00	\$86.01
	02/01/2025	\$55.53	\$12.28	\$19.45	\$0.00	\$87.26
	08/01/2025	\$57.03	\$12.28	\$19.45	\$0.00	\$88.76
	02/01/2026	\$58.28	\$12.28	\$19.45	\$0.00	\$90.01

For apprentice rates see "Apprentice- ROOFER"

SHEETMETAL WORKER	01/01/2023	\$41.30	\$10.64	\$17.54	\$2.05	\$71.53
SHEETMETAL WORKERS LOCAL 63	07/01/2023	\$42.55	\$10.64	\$17.54	\$2.05	\$72.78
	01/01/2024	\$43.80	\$10.64	\$17.54	\$2.05	\$74.03
	07/01/2024	\$45.05	\$10.64	\$17.54	\$2.05	\$75.28
	01/01/2025	\$46.30	\$10.64	\$17.54	\$2.05	\$76.53

Apprentice - SHEET METAL WORKER - Local 63**Effective Date - 01/01/2023**

Step	percent	Apprentice Base Wage	Health	Pension	Supplemental Unemployment	Total Rate
1	45	\$18.59	\$4.79	\$4.76	\$0.92	\$29.06
2	50	\$20.65	\$5.32	\$5.29	\$1.03	\$32.29
3	55	\$22.72	\$5.85	\$5.82	\$1.13	\$35.52
4	60	\$24.78	\$6.38	\$6.35	\$1.23	\$38.74
5	65	\$26.85	\$6.92	\$6.88	\$1.33	\$41.98
6	70	\$28.91	\$7.45	\$7.41	\$1.44	\$45.21
7	75	\$30.98	\$7.98	\$7.94	\$1.54	\$48.44
8	80	\$33.04	\$8.51	\$15.42	\$1.64	\$58.61
9	85	\$35.11	\$9.04	\$15.95	\$1.74	\$61.84
10	90	\$37.17	\$9.58	\$16.48	\$1.85	\$65.08

Effective Date - 07/01/2023

Step	percent	Apprentice Base Wage	Health	Pension	Supplemental Unemployment	Total Rate
1	45	\$19.15	\$4.79	\$4.76	\$0.92	\$29.62
2	50	\$21.28	\$5.32	\$5.29	\$1.03	\$32.92
3	55	\$23.40	\$5.85	\$5.82	\$1.13	\$36.20
4	60	\$25.53	\$6.38	\$6.35	\$1.23	\$39.49
5	65	\$27.66	\$6.92	\$6.88	\$1.33	\$42.79
6	70	\$29.79	\$7.45	\$7.41	\$1.44	\$46.09
7	75	\$31.91	\$7.98	\$7.94	\$1.54	\$49.37
8	80	\$34.04	\$8.51	\$15.42	\$1.64	\$59.61
9	85	\$36.17	\$9.04	\$15.95	\$1.74	\$62.90
10	90	\$38.30	\$9.58	\$16.48	\$1.85	\$66.21

Notes:**Apprentice to Journeyworker Ratio:1:3**

SPECIALIZED EARTH MOVING EQUIP < 35 TONS TEAMSTERS JOINT COUNCIL NO. 10 ZONE B	12/01/2021	\$36.24	\$13.41	\$16.01	\$0.00	\$65.66
SPECIALIZED EARTH MOVING EQUIP > 35 TONS TEAMSTERS JOINT COUNCIL NO. 10 ZONE B	12/01/2021	\$36.53	\$13.41	\$16.01	\$0.00	\$65.95
SPRINKLER FITTER SPRINKLER FITTERS LOCAL 669	04/01/2021	\$43.14	\$10.55	\$16.41	\$0.00	\$70.10

Classification	Effective Date	Base Wage	Health	Pension	Supplemental Unemployment	Total Rate
----------------	----------------	-----------	--------	---------	------------------------------	------------

Apprentice - SPRINKLER FITTER - Local 669

Effective Date - 04/01/2021

Step	percent	Apprentice Base Wage	Health	Pension	Supplemental Unemployment	Total Rate
1	45	\$19.41	\$7.75	\$0.00	\$0.00	\$27.16
2	50	\$21.57	\$7.75	\$0.00	\$0.00	\$29.32
3	55	\$23.73	\$10.55	\$8.15	\$0.00	\$42.43
4	60	\$25.88	\$10.55	\$8.15	\$0.00	\$44.58
5	65	\$28.04	\$10.55	\$8.40	\$0.00	\$46.99
6	70	\$30.20	\$10.55	\$8.40	\$0.00	\$49.15
7	75	\$32.36	\$10.55	\$8.40	\$0.00	\$51.31
8	80	\$34.51	\$10.55	\$8.40	\$0.00	\$53.46
9	85	\$36.67	\$10.55	\$8.40	\$0.00	\$55.62
10	90	\$38.83	\$10.55	\$8.40	\$0.00	\$57.78

Notes:

Apprentice to Journeyworker Ratio:1:1

STEAM BOILER OPERATOR	12/01/2022	\$53.05	\$14.25	\$16.05	\$0.00	\$83.35
OPERATING ENGINEERS LOCAL 4	06/01/2023	\$54.29	\$14.25	\$16.05	\$0.00	\$84.59
	12/01/2023	\$55.53	\$14.25	\$16.05	\$0.00	\$85.83
	06/01/2024	\$56.81	\$14.25	\$16.05	\$0.00	\$87.11
	12/01/2024	\$58.25	\$14.25	\$16.05	\$0.00	\$88.55
	06/01/2025	\$59.53	\$14.25	\$16.05	\$0.00	\$89.83
	12/01/2025	\$60.97	\$14.25	\$16.05	\$0.00	\$91.27
	06/01/2026	\$62.25	\$14.25	\$16.05	\$0.00	\$92.55
	12/01/2026	\$63.69	\$14.25	\$16.05	\$0.00	\$93.99

For apprentice rates see "Apprentice- OPERATING ENGINEERS"

TAMPERS, SELF-PROPELLED OR TRACTOR DRAWN	12/01/2022	\$53.05	\$14.25	\$16.05	\$0.00	\$83.35
OPERATING ENGINEERS LOCAL 4	06/01/2023	\$54.29	\$14.25	\$16.05	\$0.00	\$84.59
	12/01/2023	\$55.53	\$14.25	\$16.05	\$0.00	\$85.83
	06/01/2024	\$56.81	\$14.25	\$16.05	\$0.00	\$87.11
	12/01/2024	\$58.25	\$14.25	\$16.05	\$0.00	\$88.55
	06/01/2025	\$59.53	\$14.25	\$16.05	\$0.00	\$89.83
	12/01/2025	\$60.97	\$14.25	\$16.05	\$0.00	\$91.27
	06/01/2026	\$62.25	\$14.25	\$16.05	\$0.00	\$92.55
	12/01/2026	\$63.69	\$14.25	\$16.05	\$0.00	\$93.99

For apprentice rates see "Apprentice- OPERATING ENGINEERS"

Classification	Effective Date	Base Wage	Health	Pension	Supplemental Unemployment	Total Rate
TERRAZZO FINISHERS <i>BRICKLAYERS LOCAL 3 - MARBLE & TILE</i>	08/01/2022	\$58.09	\$11.49	\$22.34	\$0.00	\$91.92
	02/01/2023	\$59.29	\$11.49	\$22.34	\$0.00	\$93.12
	08/01/2023	\$61.34	\$11.49	\$22.34	\$0.00	\$95.17
	02/01/2024	\$62.59	\$11.49	\$22.34	\$0.00	\$96.42
	08/01/2024	\$64.69	\$11.49	\$22.34	\$0.00	\$98.52
	02/01/2025	\$65.99	\$11.49	\$22.34	\$0.00	\$99.82
	08/01/2025	\$68.14	\$11.49	\$22.34	\$0.00	\$101.97
	02/01/2026	\$69.49	\$11.49	\$22.34	\$0.00	\$103.32
	08/01/2026	\$71.69	\$11.49	\$22.34	\$0.00	\$105.52
	02/01/2027	\$73.09	\$11.49	\$22.34	\$0.00	\$106.92

Apprentice - TERRAZZO FINISHER - Local 3 Marble & Tile

Effective Date - 08/01/2022

Step	percent	Apprentice Base Wage	Health	Pension	Supplemental Unemployment	Total Rate
1	50	\$29.05	\$11.49	\$22.34	\$0.00	\$62.88
2	60	\$34.85	\$11.49	\$22.34	\$0.00	\$68.68
3	70	\$40.66	\$11.49	\$22.34	\$0.00	\$74.49
4	80	\$46.47	\$11.49	\$22.34	\$0.00	\$80.30
5	90	\$52.28	\$11.49	\$22.34	\$0.00	\$86.11

Effective Date - 02/01/2023

Step	percent	Apprentice Base Wage	Health	Pension	Supplemental Unemployment	Total Rate
1	50	\$29.65	\$11.49	\$22.34	\$0.00	\$63.48
2	60	\$35.57	\$11.49	\$22.34	\$0.00	\$69.40
3	70	\$41.50	\$11.49	\$22.34	\$0.00	\$75.33
4	80	\$47.43	\$11.49	\$22.34	\$0.00	\$81.26
5	90	\$53.36	\$11.49	\$22.34	\$0.00	\$87.19

Notes:

Apprentice to Journeyworker Ratio:1:3

TEST BORING DRILLER <i>LABORERS - FOUNDATION AND MARINE</i>	12/01/2021	\$42.58	\$9.10	\$17.72	\$0.00	\$69.40
For apprentice rates see "Apprentice- LABORER"						
TEST BORING DRILLER HELPER <i>LABORERS - FOUNDATION AND MARINE</i>	12/01/2021	\$41.30	\$9.10	\$17.72	\$0.00	\$68.12
For apprentice rates see "Apprentice- LABORER"						
TEST BORING LABORER <i>LABORERS - FOUNDATION AND MARINE</i>	12/01/2021	\$41.18	\$9.10	\$17.72	\$0.00	\$68.00
For apprentice rates see "Apprentice- LABORER"						

Classification	Effective Date	Base Wage	Health	Pension	Supplemental Unemployment	Total Rate
TRACTORS/PORTABLE STEAM GENERATORS <i>OPERATING ENGINEERS LOCAL 4</i>	12/01/2022	\$53.05	\$14.25	\$16.05	\$0.00	\$83.35
	06/01/2023	\$54.29	\$14.25	\$16.05	\$0.00	\$84.59
	12/01/2023	\$55.53	\$14.25	\$16.05	\$0.00	\$85.83
	06/01/2024	\$56.81	\$14.25	\$16.05	\$0.00	\$87.11
	12/01/2024	\$58.25	\$14.25	\$16.05	\$0.00	\$88.55
	06/01/2025	\$59.53	\$14.25	\$16.05	\$0.00	\$89.83
	12/01/2025	\$60.97	\$14.25	\$16.05	\$0.00	\$91.27
	06/01/2026	\$62.25	\$14.25	\$16.05	\$0.00	\$92.55
	12/01/2026	\$63.69	\$14.25	\$16.05	\$0.00	\$93.99
For apprentice rates see "Apprentice- OPERATING ENGINEERS"						
TRAILERS FOR EARTH MOVING EQUIPMENT <i>TEAMSTERS JOINT COUNCIL NO. 10 ZONE B</i>	12/01/2021	\$36.82	\$13.41	\$16.01	\$0.00	\$66.24
TUNNEL WORK - COMPRESSED AIR <i>LABORERS (COMPRESSED AIR)</i>	12/01/2022	\$54.81	\$9.35	\$18.42	\$0.00	\$82.58
	06/01/2023	\$55.81	\$9.35	\$18.42	\$0.00	\$83.58
	12/01/2023	\$57.06	\$9.35	\$18.42	\$0.00	\$84.83
	06/01/2024	\$58.54	\$9.35	\$18.42	\$0.00	\$86.31
	12/01/2024	\$60.01	\$9.35	\$18.42	\$0.00	\$87.78
	06/01/2025	\$61.51	\$9.35	\$18.42	\$0.00	\$89.28
	12/01/2025	\$63.01	\$9.35	\$18.42	\$0.00	\$90.78
	06/01/2026	\$64.56	\$9.35	\$18.42	\$0.00	\$92.33
	12/01/2026	\$66.06	\$9.35	\$18.42	\$0.00	\$93.83
For apprentice rates see "Apprentice- LABORER"						
TUNNEL WORK - COMPRESSED AIR (HAZ. WASTE) <i>LABORERS (COMPRESSED AIR)</i>	12/01/2022	\$56.81	\$9.35	\$18.42	\$0.00	\$84.58
	06/01/2023	\$57.81	\$9.35	\$18.42	\$0.00	\$85.58
	12/01/2023	\$59.06	\$9.35	\$18.42	\$0.00	\$86.83
	06/01/2024	\$60.54	\$9.35	\$18.42	\$0.00	\$88.31
	12/01/2024	\$62.01	\$9.35	\$18.42	\$0.00	\$89.78
	06/01/2025	\$63.51	\$9.35	\$18.42	\$0.00	\$91.28
	12/01/2025	\$65.01	\$9.35	\$18.42	\$0.00	\$92.78
	06/01/2026	\$66.56	\$9.35	\$18.42	\$0.00	\$94.33
	12/01/2026	\$68.06	\$9.35	\$18.42	\$0.00	\$95.83
For apprentice rates see "Apprentice- LABORER"						
TUNNEL WORK - FREE AIR <i>LABORERS (FREE AIR TUNNEL)</i>	12/01/2022	\$46.88	\$9.35	\$18.42	\$0.00	\$74.65
	06/01/2023	\$47.88	\$9.35	\$18.42	\$0.00	\$75.65
	12/01/2023	\$49.13	\$9.35	\$18.42	\$0.00	\$76.90
	06/01/2024	\$50.61	\$9.35	\$18.42	\$0.00	\$78.38
	12/01/2024	\$52.08	\$9.35	\$18.42	\$0.00	\$79.85
	06/01/2025	\$53.58	\$9.35	\$18.42	\$0.00	\$81.35
	12/01/2025	\$55.08	\$9.35	\$18.42	\$0.00	\$82.85
	06/01/2026	\$56.63	\$9.35	\$18.42	\$0.00	\$84.40
	12/01/2026	\$58.13	\$9.35	\$18.42	\$0.00	\$85.90
For apprentice rates see "Apprentice- LABORER"						

Classification	Effective Date	Base Wage	Health	Pension	Supplemental Unemployment	Total Rate
TUNNEL WORK - FREE AIR (HAZ. WASTE) <i>LABORERS (FREE AIR TUNNEL)</i>	12/01/2022	\$48.88	\$9.35	\$18.42	\$0.00	\$76.65
	06/01/2023	\$49.88	\$9.35	\$18.42	\$0.00	\$77.65
	12/01/2023	\$51.13	\$9.35	\$18.42	\$0.00	\$78.90
	06/01/2024	\$52.61	\$9.35	\$18.42	\$0.00	\$80.38
	12/01/2024	\$54.08	\$9.35	\$18.42	\$0.00	\$81.85
	06/01/2025	\$55.58	\$9.35	\$18.42	\$0.00	\$83.35
	12/01/2025	\$57.08	\$9.35	\$18.42	\$0.00	\$84.85
	06/01/2026	\$58.63	\$9.35	\$18.42	\$0.00	\$86.40
	12/01/2026	\$60.13	\$9.35	\$18.42	\$0.00	\$87.90
For apprentice rates see "Apprentice- LABORER"						

VAC-HAUL <i>TEAMSTERS JOINT COUNCIL NO. 10 ZONE B</i>	12/01/2021	\$36.24	\$13.41	\$16.01	\$0.00	\$65.66
----------------------------------------------------------	------------	---------	---------	---------	--------	---------

VOICE-DATA-VIDEO TECHNICIAN <i>ELECTRICIANS LOCAL 96</i>	09/04/2022	\$34.19	\$12.20	\$15.91	\$0.00	\$62.30
-------------------------------------------------------------	------------	---------	---------	---------	--------	---------

Apprentice - VOICE-DATA-VIDEO TECHNICIAN - Local 96

Effective Date - 09/04/2022

Step	percent	Apprentice Base Wage	Health	Pension	Supplemental Unemployment	Total Rate
1	50	\$17.10	\$12.20	\$4.27	\$0.00	\$33.57
2	55	\$18.80	\$12.20	\$4.32	\$0.00	\$35.32
3	60	\$20.51	\$12.20	\$15.50	\$0.00	\$48.21
4	65	\$22.22	\$12.20	\$15.55	\$0.00	\$49.97
5	70	\$23.93	\$12.20	\$15.60	\$0.00	\$51.73
6	75	\$25.64	\$12.20	\$15.65	\$0.00	\$53.49
7	80	\$27.35	\$12.20	\$15.70	\$0.00	\$55.25
8	85	\$29.06	\$12.20	\$15.75	\$0.00	\$57.01

Notes:

Apprentice to Journeyworker Ratio:1:1

WAGON DRILL OPERATOR <i>LABORERS - ZONE 2</i>	12/01/2022	\$37.41	\$9.10	\$16.64	\$0.00	\$63.15
	06/01/2023	\$38.31	\$9.10	\$16.64	\$0.00	\$64.05
	12/01/2023	\$39.21	\$9.10	\$16.64	\$0.00	\$64.95

For apprentice rates see "Apprentice- LABORER"

WAGON DRILL OPERATOR (HEAVY & HIGHWAY) <i>LABORERS - ZONE 2 (HEAVY & HIGHWAY)</i>	12/01/2022	\$36.81	\$9.35	\$16.89	\$0.00	\$63.05
	06/01/2023	\$37.71	\$9.35	\$16.89	\$0.00	\$63.95
	12/01/2023	\$38.61	\$9.35	\$16.89	\$0.00	\$64.85
	06/01/2024	\$39.94	\$9.35	\$16.89	\$0.00	\$66.18
	12/01/2024	\$41.27	\$9.35	\$16.89	\$0.00	\$67.51
	06/01/2025	\$42.66	\$9.35	\$16.89	\$0.00	\$68.90
	12/01/2025	\$44.04	\$9.35	\$16.89	\$0.00	\$70.28
	06/01/2026	\$45.48	\$9.35	\$16.89	\$0.00	\$71.72
	12/01/2026	\$46.92	\$9.35	\$16.89	\$0.00	\$73.16

For apprentice rates see "Apprentice- LABORER (Heavy and Highway)"

Classification	Effective Date	Base Wage	Health	Pension	Supplemental Unemployment	Total Rate
WASTE WATER PUMP OPERATOR <i>OPERATING ENGINEERS LOCAL 4</i>	12/01/2022	\$53.63	\$14.25	\$16.05	\$0.00	\$83.93
	06/01/2023	\$54.88	\$14.25	\$16.05	\$0.00	\$85.18
	12/01/2023	\$56.13	\$14.25	\$16.05	\$0.00	\$86.43
	06/01/2024	\$57.43	\$14.25	\$16.05	\$0.00	\$87.73
	12/01/2024	\$58.88	\$14.25	\$16.05	\$0.00	\$89.18
	06/01/2025	\$60.18	\$14.25	\$16.05	\$0.00	\$90.48
	12/01/2025	\$61.63	\$14.25	\$16.05	\$0.00	\$91.93
	06/01/2026	\$62.93	\$14.25	\$16.05	\$0.00	\$93.23
	12/01/2026	\$64.38	\$14.25	\$16.05	\$0.00	\$94.68
For apprentice rates see "Apprentice- OPERATING ENGINEERS"						
WATER METER INSTALLER <i>PLUMBERS LOCAL 4</i>	09/01/2022	\$50.50	\$9.80	\$17.02	\$0.00	\$77.32
	03/01/2023	\$51.90	\$9.80	\$17.02	\$0.00	\$78.72
	09/01/2023	\$53.30	\$9.80	\$17.02	\$0.00	\$80.12
	03/01/2024	\$54.70	\$9.80	\$17.02	\$0.00	\$81.52
	09/01/2024	\$56.10	\$9.80	\$17.02	\$0.00	\$82.92
	03/01/2025	\$57.50	\$9.80	\$17.02	\$0.00	\$84.32
	09/01/2025	\$58.90	\$9.80	\$17.02	\$0.00	\$85.72
	03/01/2026	\$60.30	\$9.80	\$17.02	\$0.00	\$87.12
For apprentice rates see "Apprentice- PLUMBER/PIPEFITTER" or "PLUMBER/GASFITTER"						

Additional Apprentice Information:

Minimum wage rates for apprentices employed on public works projects are listed above as a percentage of the pre-determined hourly wage rate established by the Commissioner under the provisions of the M.G.L. c. 149, ss. 26-27D. Apprentice ratios are established by the Division of Apprenticeship Training pursuant to M.G.L. c. 23, ss. 11E-11L.

All apprentices must be registered with the Division of Apprenticeship Training in accordance with M.G.L. c. 23, ss. 11E-11L.

All steps are six months (1000 hours.)

Ratios are expressed in allowable number of apprentices to journeymen or fraction thereof, unless otherwise specified.

** Multiple ratios are listed in the comment field.

*** APP to JM; 1:1, 2:2, 2:3, 3:4, 4:4, 4:5, 4:6, 5:7, 6:7, 6:8, 6:9, 7:10, 8:10, 8:11, 8:12, 9:13, 10:13, 10:14, etc.

**** APP to JM; 1:1, 1:2, 2:3, 2:4, 3:5, 4:6, 4:7, 5:8, 6:9, 6:10, 7:11, 8:12, 8:13, 9:14, 10:15, 10:16, etc.

CORI COMPLIANCE / GENDER IDENTITY & EXPRESSION

Vendors entering into contracts with the City of Worcester must affirm that their policies regarding CORI information are consistent with the CORI hiring standards set by the City of Worcester. The City's CORI hiring policy may be downloaded from City of Worcester website www.worcesterma.gov. Questions pertaining to the City's CORI hiring policy are to be directed to the Equal Employment Opportunity Officer, Executive Office of Human Resources at hr@worcesterma.gov

CERTIFICATION

All Vendors must check one of the three lines below.

1. ☐ CORI checks are not performed on any Applicants.
2. ☐ CORI checks are performed on some or all Applicants. The Vendor, by affixing a signature below, affirms under penalties of perjury that its CORI policy is consistent with the standards set forth with the CORI hiring standards set by the City of Worcester.
3. ☐ CORI checks are performed on some or all Applicants. The Vendor's CORI policy is not consistent with the standards set forth with the CORI hiring standards set by the City of Worcester. (a copy of the Vendor's written CORI policy must accompany this form).

(Typed or printed name of person
signing quotation, bid or proposal)

Signature

Name of Business

A Vendor with a CORI policy that does NOT conform to the City standards must check Line 3. Vendors who check Line 3 will not be permitted to enter into contracts with the City, absent a waiver granted by the City. For any waiver to be granted, a written request should accompany bid submission explaining in detail why the vendor fails or refuses to comply with the City's CORI hiring standards.

Gender Identity Standards Applicable to Vendors

The city will do business only with vendors that have adopted and employ Gender Identity policies, practices and standards that are consistent with city standards.

The city may review all vendors' Gender Identity policies and practices for consistency with city standards.

By signing this bid, vendor confirms that their Gender Identity policies, practices and standards are consistent with those of the City of Worcester. For further information please refer to the Ordinance Relative to Gender Identity and Expression found at www.worcesterma.gov or call the LGBTQ Liaison/Director of Human Rights & Disabilities at 508-799-8486.

IMPORTANT NOTICE TO BIDDERS

City of Worcester Environmentally Preferable Purchasing Policy

The purchase and use of products and services can have a profound impact on the environment. The City of Worcester recognizes the positive impact that it can make on the environment through the purchasing decisions that it makes. It is the intent of the City of Worcester to integrate environmental considerations into every aspect of acquisition. Although the environment may not be the core of our professional mission, the integration of these factors will result in economic, health, and environmental gains that will further our goals.

Overall Statement of Policy

The City will seek to reduce the environmental damages associated with purchases by increasing acquisition of environmentally preferable products and services to the extent feasible, consistent with price, performance, availability, and safety considerations.

Environmental factors will be taken into account as early as possible in the acquisition-planning and decision-making process.

Responsibility for environmentally preferable purchasing will be shared among the program, acquisition, and procurement personnel.

Definitions

"Recycled Material" means material and by-products which have been recovered or diverted from solid waste for the purpose of recycling. It does not include those materials and by-products generated from, and commonly reused within, an original manufacturing process.

"Post-Consumer Recycled Material" means material and by-products which have served their intended end-use by a consumer and have been recovered or diverted from solid waste. It does not include those materials and by-products generated from, and commonly reused within, an original manufacturing process.

"Environmentally preferable products" means products that have a lesser or reduced effect on human health and the environment when compared with competing products that serve the same purpose.

Policy Statement

Bidders able to supply products containing recycled materials or environmentally preferable products which meet performance requirements are encouraged to offer them in bids and proposals. To this extent, the City reserves the right to award under the following circumstances:

- When the bidder submits an offer to supply an environmentally preferable product or recycled material.
- When the bidder documents the offer of environmentally preferable products or recycled materials.
- An environmentally preferred product or recycled material may be considered best value even when the price is greater than that of a non-environmentally preferred product or service by an amount not to exceed ten per cent.

**MINORITY/WOMEN BUSINESS ENTERPRISE and WORKER UTILIZATION
PROGRAM**

**BIDDERS MUST COMPLETE AND SUBMIT FORM E00-101
WHICH IS PART OF THE BID SUBMISSION**

INCLUDED IN THIS SECTION ARE COPIES OF THE AGREEMENT BETWEEN THE CITY AND THE MASSACHUSETTS COMMISSION AGAINST DISCRIMINATION WHICH GOVERN THE ACTIVITIES ADDRESSED BY THE E00-101 FORM.

Direct any questions about these forms and procedures to:

**Purchasing Division
City Hall – Room 201
455 Main Street
Worcester, MA 01608
(508) 799-1220
purchasing@worcesterma.gov**

CITY OF WORCESTER MINORITY AND WOMEN BUSINESS ENTERPRISE PROGRAM

VENDOR/SERVICE PROVIDER CERTIFICATION

TO BE AWARDED A VENDOR/SERVICE CONTRACT, ALL PARTS OF THIS FORM THAT APPLY TO YOUR BID MUST BE COMPLETED AND SUBMITTED WITH YOUR BID.

Bidder is a Minority Business Enterprise (MBE) - see reverse for definition Yes _____ No _____

Bidder is a Woman Business Enterprise (WBE) - see reverse for definition Yes _____ No _____

IF SUBCONTRACTING any portion of the service covered by this bid, the successful bidder shall demonstrate a good faith effort to seek and use TEN PERCENT (10%) Minority and FIFTEEN PERCENT (15%) Women-owned Businesses.

A. YOUR INTENT TO SUBCONTRACT. CHECK (✓) THE APPROPRIATE BOX:

☐

No work will be subcontracted. Complete Section "C" only.

☐

Some work will be subcontracted. Complete Section "B" and "C"

B. LIST SUBCONTRACTORS Engaged to do any portion of this Bid.

Check (✓) the appropriate box and give complete information.

☐ MBE ☐ WBE ☐ OTHER _____

Firm Name: _____

Street Address: _____

City/State/Zip _____

Work subcontracted: _____ Dollar Value \$ _____

Check (✓) the appropriate box and give complete information.

☐ MBE ☐ WBE ☐ OTHER _____

Firm Name: _____

Street Address: _____

City/State/Zip _____

Work subcontracted: _____ Dollar Value \$ _____

C. ITEM/SERVICE BID ON: _____ BID NO.: _____

Firm Name: _____

Street Address: _____

City/State/Zip _____

For purposes of the City's classification and reporting program, the following definitions apply:

Minority Business Enterprise (MBE) – a for profit enterprise, regardless of size, physically located in the United States or its trust territories, which is owned, operated and controlled by minority group members. "Minority group members" are U.S. citizens who are African-American, Latin American, Native American, Asian-Pacific American and Asian-Indian American. "Ownership" by minority individuals means the business is at least 51% owned by such individuals or, in the case of a publicly owned business, at least 51% of the stock is owned by one or more such individuals. Further, those minority group members control the management and daily business operations.

Women Business Enterprise (WBE) – a for profit enterprise, regardless of size, physically located in the United States or its trust territories, which is owned, operated and controlled by women group members. "Ownership" by women means the business is at least 51% owned by women or, in the case of a publicly owned business, at least 51% of the stock is owned by one or more women. Further, those women group members control the management and daily business operations.

CITY OF WORCESTER

**MINORITY/WOMEN BUSINESS ENTERPRISE AND WORKER UTILIZATION
PROGRAM**

AFFIDAVIT OF ACKNOWLEDGEMENT and CERTIFICATE OF COMPLIANCE

Form E00-101

TO ALL CONTRACTORS:

General Bidders and Filed Subbidders shall complete and submit this form as part of their bid. Non-Filed Subcontractors shall complete and submit this form to the General Contractor before beginning work.

I. THE MINORITY AND WOMEN BUSINESS AND UTILIZATION PROGRAMS

Pursuant to an agreement between the City of Worcester and the Commonwealth of Massachusetts, during the performance of any contract with the City of Worcester, all Contractors, Filed Subcontractors, and Subcontractors are bound by the obligations of the Supplemental Equal Employment Opportunity Anti-Discrimination and Affirmative Action Program. **All contractors and subcontractors if subcontracting any portion of the work are obligated to make a good faith effort to engage 10% minority and 15% women owned businesses. Further, each contractor shall make a good faith effort to maintain a workforce that is 38% people of color and 10% women.**

The undersigned hereby certifies that he/she is familiar with the provisions of The Supplemental Equal Employment Opportunity Anti-Discrimination and Affirmative Action Programs and agrees to adhere to the provisions therein.

II. This contractor **IS** ☐ **or IS NOT** ☐ certified by the State Office of Minority and Women Business Assistance to be a minority or women owned and operated business; and

III. **WILL** ☐ **or WILL NOT** ☐ subcontract any portion of this contract.

Project Name: _____ Bid Number: _____

Authorized Signature

Business Name

Title

Address

Date

**MINORITY/WOMEN BUSINESS ENTERPRISE AND WORKER UTILIZATION
PROGRAM**

FORM E00-D/102

BIDDERS INFORMATION ON PROCEDURES AND FORMS

To make all contractors aware of their obligation to follow certain procedures and file appropriate reports pertaining to those procedures, the following is an outline of Minority/Women Business Enterprise and Worker Utilization Program. Also included here is the Affidavit of Acknowledgement and Certification of Compliance, Form E00-101. This form is to be completed and filed as part of your bid.

The following documents are included in this bid:

1. **AFFIDAVIT OF ACKNOWLEDGEMENT AND CERTIFICATION OF COMPLIANCE, E00-101**

This form is to be completed by all General Contractors and Filed Subcontractors and submitted as part of their bid on all City of Worcester construction projects.

2. **SUPPLEMENTAL EQUAL EMPLOYMENT OPPORTUNITY ANTI-DISCRIMINATION AND AFFIRMATIVE ACTION PROGRAM E00-D/3**

The agreement between the City of Worcester and the Massachusetts Commission Against Discrimination establishing the goals and procedures for the utilization of minority and women owned businesses and minority and women workers on City Construction projects.

3. **SUCCESSFUL BIDDER'S OBLIGATION TO PROCEDURES AND FORMS, EE0-D/103**

This is a listing of the procedures and forms that will be provided to the successful bidder for use prior to beginning work and at various times throughout the life of the project.

THE COMMONWEALTH OF MASSACHUSETTS

FORM E00-D/3

THE CITY OF WORCESTER

SUPPLEMENTAL EQUAL EMPLOYMENT OPPORTUNITY ANTI-DISCRIMINATION AND AFFIRMATIVE ACTION PROGRAM

I. AGREEMENT

During the performance of this contract, the Contractor or Filed Subcontractor and all subcontractors (herein collectively referred to as the Contractor), for himself/herself, his/her assignees, and successors in interest, agree as follows:

1. In conjunction with the performance of work under this contract, the contractor shall not discriminate against any employee or applicant for employment because of race, color, religious creed, national origin, age, sex, or handicap. The aforesaid provision shall include, but not be limited to, the following: employment upgrading, demotion, or transfer; recruitment advertising; layoff; termination, rates of pay or other forms of compensation; conditions or privileges of employment; and selection for apprenticeship. The contractor shall post hereafter in a conspicuous place, available to employees and applicants for employment, notices to be provided by the Commission setting forth the provisions of the Fair Employment Practices Law of the Commonwealth (M.G.L. Chapter 151 B).
2. In connection with the performance of work under this contract, the Contractor shall undertake in good faith affirmative action measures designed to eliminate any discriminatory barriers in the terms and conditions of employment on the grounds of race, color, religious creed, national origin, age, sex, or handicap, and to eliminate and remedy any effects of such discrimination in the past. Such affirmative action shall entail positive and aggressive measures to ensure equal opportunity in the areas of apprenticeship training programs. This affirmative action shall include all action required to guarantee equal employment opportunity for all persons, regardless of race, color, religious creed, national origin, age, sex, or handicap. The purpose of this provision is to ensure to the fullest extent possible an adequate supply of skilled tradesmen for this and future City public construction project.

II. OBLIGATION

1. As part of the obligation of remedial action under the foregoing section, the Contractor shall maintain goals on this project no less than 38 percent (38%) people of color employee and 10 percent (10%) women employee hours of the total work hours in each job category including but not limited to, bricklayers, carpenters, cement masons, electricians, iron workers, operating engineers, and those "classes of work" enumerated in section 44C of chapter 149 of the Massachusetts General Laws.

In the hiring of minority and women journeymen, apprentices, trainees and advanced trainees, the Contractor shall rely on referrals from a multi-employer affirmative action program approved by the City, traditional referral methods utilized by the construction industry, and referrals from agencies, not more than three in number at any one time, designated by the City.

III. REPORTS

1. Contractor shall prepare projected manning tables on a quarterly basis, **Quarterly Projected Workforce Table, E00-105**. These shall be broken down into projections by week, for workers required in each trade. Copies shall be furnished to the City one week in advance of the commencement of the period covered, and at such time as there is a need to be updated during the period.
2. Records of employment referral orders, prepared by the Contractor, shall be made available to the City on request.
3. The Contractor shall prepare the **Certified Payroll Report on a weekly basis**, which lists the hours worked in each trade by each employee identified as minority, non-minority, male and female. Copies of these shall be provided to the City at the end of each week.

IV. SUBCONTRACTING WORK

If the Contractor shall use any Subcontractor on any work performed under this contract, affirmative action shall be taken to negotiate with qualified minority and women contractors. This affirmative action shall cover both pre-bid and post-bid periods.

V. EMPLOYMENT

In the employment of journeymen, apprentices, trainees, and advanced trainees, the Contractor shall give preference, first to citizens of the Commonwealth who have served in the armed forces of the United States in time of war and have been honorably discharged therefrom or released from active duty therein, and who are qualified to perform the work to which the employment relates, and , secondly, to citizens of the Commonwealth generally, and, if such cannot be obtained in sufficient numbers, then to citizens of the United States.

VI. RIGHT OF ACCESS

A designee of the City shall have the right of access to the construction site.

VII. COMPLIANCE WITH REQUIREMENTS

The contractor shall comply with the provisions of Executive Order No. 227 amending and revising Executive Order No. 74, as amended by executive Order No. 16 dated May 1, 1975 and of Chapter 151B as amended, of the Massachusetts General Laws, both of which are herein incorporated by reference and made part of this contract.

VIII. NON-DISCRIMINATION

The Contractor, in the performance of all work after the award, and prior to completion of the contract work, will not discriminate on the grounds of race, color, religious creed, national origin, age, sex, or handicap in employment practices, in the selection or retention of other contractors or in the procurement of materials and rentals of equipment.

IX. SOLICITATIONS FOR SUBCONTRACTORS, AND FOR THE PROCUREMENT OF MATERIALS AND EQUIPMENT

In all solicitations either by competitive bidding or negotiation made by the Contractor either for work to be performed under a subcontract or for the procurement of materials or supplies, each entity solicited shall be notified in writing by the contractor of the

Contractor's obligation under this contract relative to non-discrimination and affirmative action.

X. CONTRACTOR'S CERTIFICATION

Contractors bidding as General Contractors or Filed Sub-contractors shall certify that they will comply with the minority and women manpower and business enterprise goals and specific affirmative action steps contained in this Supplemental Equal Employment Opportunity Anti-Discrimination and Affirmative Action Program by signing and submitting with the bid the **Affidavit of Acknowledgement and Certification of Compliance, Form E00-101**.

If any Contractor subcontracts any portion of the work, the Contractor is required to obtain from each Subcontractor, regardless of tier, an Affidavit of Acknowledgement and Certification of Compliance, Form E00-101 stating that it will comply with the minority and women subcontracting and manpower ratios and specific affirmative action steps contained in this Supplemental Equal Employment Opportunity Anti-Discrimination and Affirmative Action Program by signing this form and submitting it to the Contractor for submission to the awarding authority not later than five working days following the opening of the bids.

XI. COMPLIANCE – INFORMATION, REPORTS, AND SANCTIONS

1. The Contractor will provide all information and reports required by the City on instructions issued and will permit access to its facilities and any books, records, accounts and other sources of information which may be determined by the City to affect the employment of personnel. This provision shall apply only to information pertinent to the City's supplementary affirmative action contract requirements. Where information required is in the exclusive possession of another who fails or refuses to furnish this information, the Contractor shall so certify to the City and shall set forth what efforts have been made to obtain the information.
2. Whenever the City believes the Contractor may not be operating in compliance with the terms of this Section, the City directly, or through its designated agent, shall conduct an appropriate investigation, and confer with the parties, to determine if such Contractor is operating in compliance with the terms of this Section. If the City or its agent finds the Contractor not in compliance, it shall make a preliminary report of non-compliance and notify such Contractor in writing of such steps as will in the judgment of the City or its agent bring such Contractor into compliance. In the event that such Contractor fails or refuses to fully perform such steps, the City shall make a final report of non-compliance, and recommend the imposition of one or more of the sanctions listed below. If, however, the City believes the Contractor has taken or is taking every possible measure to achieve compliance, it shall not make final a report on non-compliance. Within fourteen (14) days of the receipt of the recommendations of the City, the administering agency shall move to impose one or more of the following sanctions, as it may deem appropriate to attain full and effective enforcement.
 - a. The recovery by the administering agency from the Contractor of 1/10 of 1% of the contract award price or \$1000.00, whichever sum is greater, in the nature of liquidated damages or, if a Subcontractor is in non-compliance, the recovery by the administering agency from the Contractor as a back charge against the Subcontractor of 1/10 of 1% of the subcontract price, or \$400.00, whichever sum

is greater, in the nature of liquidated damages, for each week that such party fails or refuses to comply;

- b. The suspension of any payment or part thereof due under the contract until such time as the Contractor or any Subcontractor is able to demonstrate compliance with the terms of the contract;
 - c. The termination, or cancellation, of the contract, in whole or in part, unless the Contractor is able to demonstrate within a specified time his compliance with the terms of the contract;
 - d. The denial to the Contractor of the right to participate in any further contracts awarded by the administering agency for a period of up to three years.
3. If at any time after the imposition of one or more of the above sanctions a Contractor is able to demonstrate that he/she is in compliance with this section, he/she may request the administering agency in consultation with the City, to suspend the sanctions conditionally, pending a final determination by the City as to whether the contractor is in compliance. Upon final determination, based on the recommendations of the adjudicatory body, the City shall either lift the sanctions or reimpose them.
4. Sanctions enumerated under Section XII-2 shall not be imposed except after an adjudicatory proceeding, as that term is used in M.G.L. Chapter 30, has been conducted. No investigation by the City or its agent shall be initiated without prior notice to the Contractor.

XII. SEVERABILITY

The provisions of this Section are severable, and if any of these provisions shall be held unconstitutional by any court of competent jurisdiction, the decisions of such court shall not affect or impair any of the remaining provisions.

XIII. WAIVER

The City of Worcester reserves the right to waive any stipulation in the M/WBE Program when deemed necessary or appropriate for the general good of the City and its programs.

DEFINITIONS

Contractor	Except where otherwise specifically stated the term "Contractor" shall mean any General Contractor, Filed Subcontractor or Non-Filed Subcontractor.
City	is the City of Worcester , Massachusetts
M/WBE	is Minority and Women Business Enterprise as certified by the State Office of Minority and Women Business Assistance to be 51% or more minority or women owned and operated.

**MINORITY/WOMEN BUSINESS ENTERPRISE AND WORKER UTILIZATION
PROGRAMS**

FORM E00-D/103

SUCCESSFUL BIDDER'S OBLIGATION TO PROCEDURES AND FORMS

All successful bidders on City of Worcester construction projects will receive a package of procedures and forms that are to be used at specific times throughout the life of the project.

The following is a list of the documents that will be sent to successful bidders when this office is notified that a contract has been, or is about to be, executed.

I. BUILDING TRADES – CONTACT LIST, E00-D/6

When a contractor cannot fulfill the worker utilization percentages, the appropriate building trades locals may be contacted to request assistance in locating and engaging qualified workers.

II. AFFIDAVIT OF ACKNOWLEDGEMENT and CERTIFICATION OF COMPLIANCE, (FOR SUBCONTRACTORS), E00-101

If any portion of a project is to be subcontracted at any tier, each additional subcontractor shall complete this form and send it to the Contract Compliance Office within two business days of contract execution and PRIOR to beginning work on the project.

III. TABLE OF PROJECTED SUBCONTRACTORS, E00-103

The use of subcontractors at any tier shall be reported to the Contract Compliance Office on this form prior to the subcontractor beginning work on the project.

IV. SUBCONTRACTOR'S CERTIFICATE OF INTENT TO PARTICIPATE, E00-104

Each Non-Filed subcontractor engaged to work on a project shall complete and forward this form to the Contract Compliance Office prior to beginning work on the project.

V. QUARTERLY PROJECTED WORKFORCE TABLE, E00-105

Each General Contractor, Filed Subcontractor and Non-Filed Subcontractor, regardless of tier, shall complete and forward this form to the Contract Compliance Office prior to beginning work and again for each additional three month period throughout the life of the project.

VI. REQUEST FOR MODIFICATION

**E00-106B, MINORITY AND WOMEN BUSINESS UTILIZATION
E00-106C, MINORITY AND WOMEN UTILIZATION IN THE
WORK FORCE**

Any General Contractor, Filed Subcontractor or Non-Filed Subcontractor, regardless of tier, not meeting the minority and women goals, may file a request for modification after having exhausted all possible sources. Requests for modification are considered **ONLY** after attempts to fulfill these mandates have been documented and submitted to the Contract Compliance Office with the appropriate sections of this form.

A modification or waiver will not be granted because a contractor wishes to use an existing workforce that does not achieve the goals of 38% of total work hours to be worked by people of color and 10% of total work hours to be worked by women; and,

If subcontracting, does not meet the goals of 10% of the contract value for Minority Business Enterprises and 15% of the contract value to Women Business Enterprises.

VII. WEEKLY PAYROLL REPORT FORM & STATEMENT OF COMPLIANCE

At the end of each week of work, all Contractors, Filed Subcontractors, and Non-Filed Subcontractors, regardless of tier, shall complete and submit these forms to the Contract Compliance Office.

The Contract Compliance Office will also accept computer generated payroll reports. However, if the computer payroll does not reflect the prevailing wage, the Contractor must provide a breakdown of the benefits paid to each employee which, when added to the base wage, equals the prevailing wage.

The City of Worcester regards the monitoring of weekly certified payroll reports to be a most important function. Therefore, all certified payroll reports shall be scrutinized by the Contract Compliance Office and any violations of the Commonwealth's prevailing wage law will be vigorously enforced.

STATE LAW MANDATES THAT TO DO BUSINESS WITH THE CITY OF WORCESTER the Massachusetts Revenue Enforcement and Protection Program of 1983 requires that the following be supplied with your bid:

DATE: _____

Pursuant to Mass. G.L. Ch. 62C, Section 49A, I certify under the penalties of perjury that I, to my best knowledge and belief, have filed all Massachusetts State Tax Returns and paid all Massachusetts State and City Taxes required under law.

COMPANY NAME: _____

STREET ADDRESS: _____

CITY OR TOWN: _____

STATE: _____ ZIP CODE: _____

TELEPHONE NO.: _____ FAX NO. _____

SOCIAL SECURITY OR FEDERAL IDENTIFICATION NO.: _____

AUTHORIZED SIGNATURE: _____

FAILURE TO COMPLETE THIS FORM MAY RESULT IN REJECTION OF BID AND/OR REMOVAL FROM CITY BID LIST.

RIGHT TO KNOW

Any vendor who receives an order or orders resulting from this invitation agrees to submit a Material Safety Data Sheet (MSDS) for each toxic or hazardous substance or mixture containing such substance, pursuant to M.G.L. C111f 228, 9 and 10 and the regulations contained in 441 CMR SS21.06 when deliveries are made. The vendor agrees to deliver all containers properly labeled pursuant to M.G.L. C111F S7 and the regulation contained in 441 CMR S21-05. Failure to submit a MSDS and/or labels on each container will place the vendor in noncompliance with the purchase order and/or contract. Failure to furnish MSDS's and/or labels on each container may result in Civil or Criminal penalties, including bid debarment and action to prevent the vendor from selling said substances, or mixtures containing said substances within the Commonwealth. All vendors furnishing substances or mixtures subject to Chapter 11F or M.G.L. are cautioned to obtain and read the law and rules and Regulations referenced above. Copies can be obtained from the State House Book Store, Secretary of State, State House, Room 117, Boston, MA (617) 727-2834 for \$2.00 plus \$.65 postage. In addition, copy of "Right to Know" law is available in Purchasing Department for review.

WAGE THEFT PREVENTION CERTIFICATION

By the Revised Ordinances, Chapter 2, Section 39, the city of Worcester has established requirements for certain contracts in an effort to prevent wage theft. Prospective contractors must provide the following certification and disclosures with their bids/proposals. The City will not award a contract without receipt of this completed certification.

INSTRUCTIONS: A prospective contractor shall (a) check Box 1 *OR* Box 2, as applicable, (b) check Boxes 3-5, (c) sign this form certifying compliance with the Wage Theft Prevention Ordinance, and (d) submit the completed form with its bid/proposal. For multi-year contracts, the successful bidder/proposer shall submit the completed form annually to the Purchasing Director.

Pursuant to the Wage Theft Prevention Ordinance, successful bidders/proposals shall post in conspicuous places the Mass. Wage and Hour Laws notice informing employees of the protections of G.L. c. 149, Sec. 151, and the Fair Labor Standards Act (FLSA). The notice may be found at <http://www.mass.gov/ago/docs/workplace/wage/wagehourposter.pdf>

ALL BIDDERS/PROPOSERS MUST CERTIFY THAT [check either Box 1 or Box 2, as applicable]

1. ☐ Neither this vendor/contractor nor any prospective subcontractor has been subject to a federal or state criminal or civil judgment, administrative citation, final administrative determination, order or debarment resulting from a violation of G.L. c. 149, G.L. c. 151, or FLSA, within three (3) years prior to the date of this bid/proposal submission.

OR

2. ☐ This vendor/contractor, or a prospective subcontractor, has been subject to a federal or state criminal or civil judgment, administrative citation, final administrative determination, or debarment resulting from a violation of G.L. c. 149, G.L. c. 151, or FLSA, within three (3) years prior to the date of this bid/proposal submission. The firm shall provide a copy of the same with the bid/proposal.

ALL BIDDERS/PROPOSERS MUST CERTIFY EACH OF THE FOLLOWING

3. ☐ Within five (5) days of receiving notice, the vendor/contractor shall report and provide a copy of any federal or state criminal or civil judgment, administrative citation, final administrative determination, order or debarment resulting from a violation of G.L. c. 149, G.L. c. 151, or FLSA imposed on this firm or on any prospective subcontractor while any bid/proposal to the City is pending and, if awarded a contract, during the term of the contract provide the same to the Purchasing Director.

4. ☐ A vendor/contractor awarded a contract that has disclosed under paragraph 3 above shall, upon request, furnish monthly certified payrolls for the City contract as the Purchasing Director instructs and shall, at the discretion of the Purchasing Director, obtain a wage/payment bond or other suitable insurance as required by the Wage Theft Prevention Ordinance. Vendors/contractors subject to a state or federal debarment for violation of the above laws or prohibited from contracting with the Commonwealth are prohibited from contracting with the City, and upon a finding or order of debarment or prohibition, the City may terminate the contract.

5. ☐ The contractor shall post notices provided by the City in conspicuous places informing employees of the protections of the Wage Theft Prevention Ordinance, and applicable local, state and federal law.

The undersigned certifies under the pains and penalties of perjury that the contractor is in compliance and agrees to remain in compliance with the provisions of the Wage Theft Prevention Ordinance for the term of its contract with the City.

Signed: _____

Print Name & Title

Company Name

Date