



The City of **WORCESTER**

Administration & Finance – Purchasing Division
Christopher J. Gagliastro, MCPPO – Purchasing Director
455 Main Street, Room 201, Worcester, MA 01608
P | 508-799-1220
purchasing@worcesterma.gov

June 14, 2022

To All Bidders:

Subject: **RFP No. 7815-W2, Distributed Antenna System – DCU Center / DPF**

ADDENDUM NO. 3

To Whom It May Concern:

With reference to our bid request relative to the above subject, please refer to the changes/modifications/clarifications to the original proposal request.

• ***PROPOSAL DUE DATE EXTENDED TO FRIDAY, JULY 8, 2022 AT 10:00 AM.***

• ***PLEASE SEE BELOW QUESTIONS RECEIVED AND RESPONSES FROM CITY***

1. Are you expecting a full IBwave design?
Yes, we are expecting a full design.
2. The as-builts within the addendum #1 is only the first floor. We will need both of the floor plan asbuilts to complete the full IBwave design.
Please see attached additional as-builts.

Proposers are requested to acknowledge and/or include this addendum with submission. All other terms, conditions and specifications remain unchanged.

Very truly yours,

Christopher J. Gagliastro
Purchasing Director

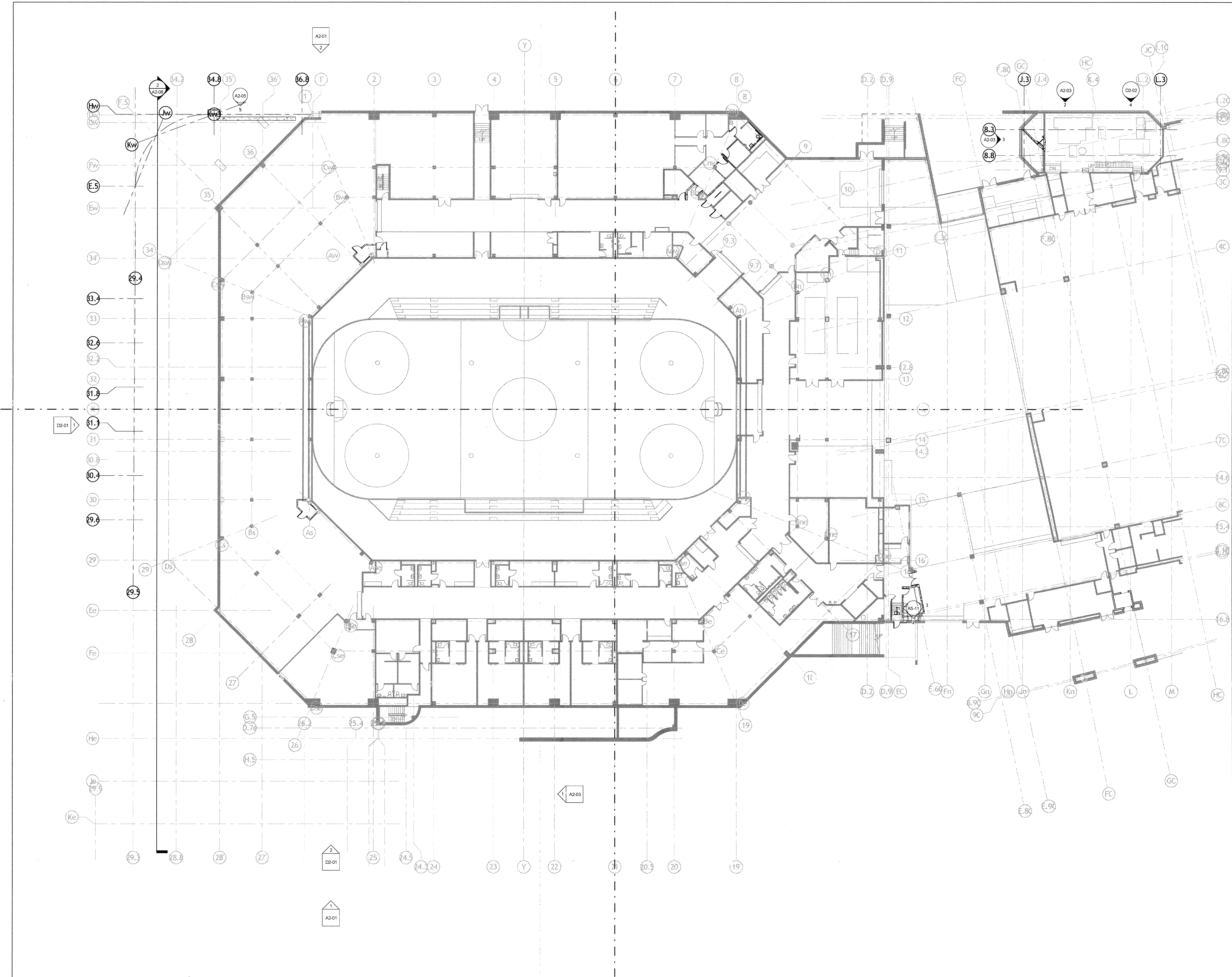

SASAKI

94 Pleasant Street, Watertown, Massachusetts 02472 USA
t 617 928 3300 f 617 924 2748 www.sasaki.com

AECOM

1	BID DOCUMENTS	10/29/12
No.	Description	Date
DWG ISSUE & REVISION HISTORY		
Stamp		
Key Plan		
Project Title: DCU Center Addition & Renovation - Phase 1 City of Worcester Executive Office of Economic Development 50 Foster Street Worcester, MA 01608-1398		
Drawing Title: LEVEL 1 - OVERALL FLOOR PLAN		
Project No: 16399.00 Scale: 1/16" = 1'-0"		
Drawn By: RT		
Checked By: DV		
Approved By: CS		
Date: 10/17/12		
Drawing No. A1-01		

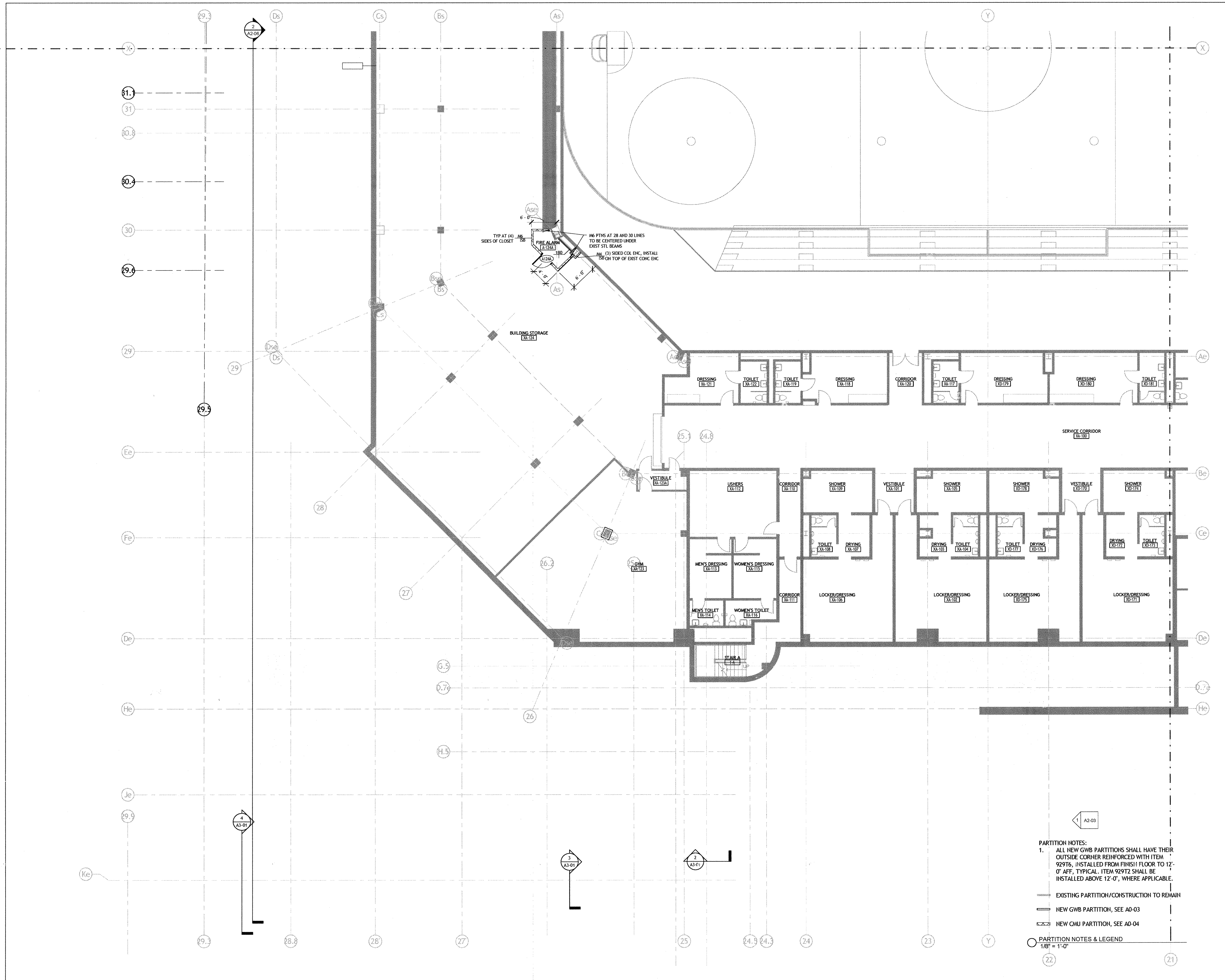
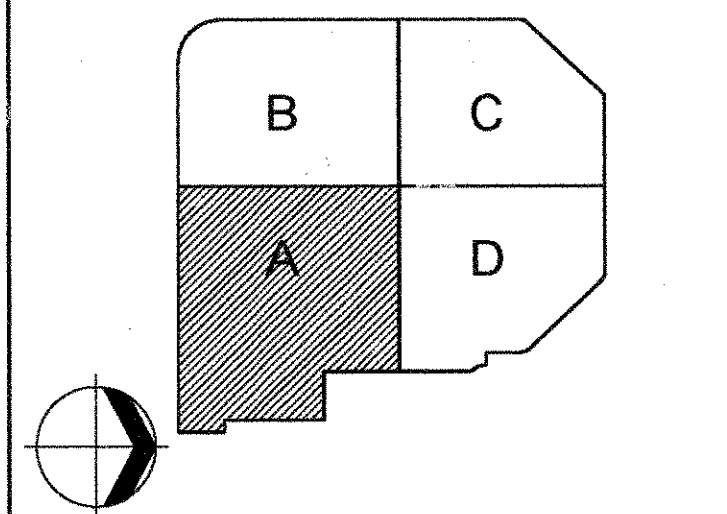

PARTITION NOTES:
1. ALL NEW GWB PARTITIONS SHALL HAVE THEIR OUTSIDE CORNER REINFORCED WITH ITEM 92916, INSTALLED FROM FINISH FLOOR TO 12'-0" AFF, TYPICAL. ITEM 92912 SHALL BE INSTALLED ABOVE 12'-0", WHERE APPLICABLE.

EXISTING PARTITION/CONSTRUCTION TO REMAIN
NEW GWB PARTITION, SEE A0-03
NEW CMU PARTITION, SEE A0-04

PARTITION NOTES & LEGEND
1/8" = 1'-0"

SASAKI

94 Pleasant Street, Watertown, Massachusetts 02472 USA
T 617 626 3300 F 617 624 2748 W www.sasaki.com

AECOM

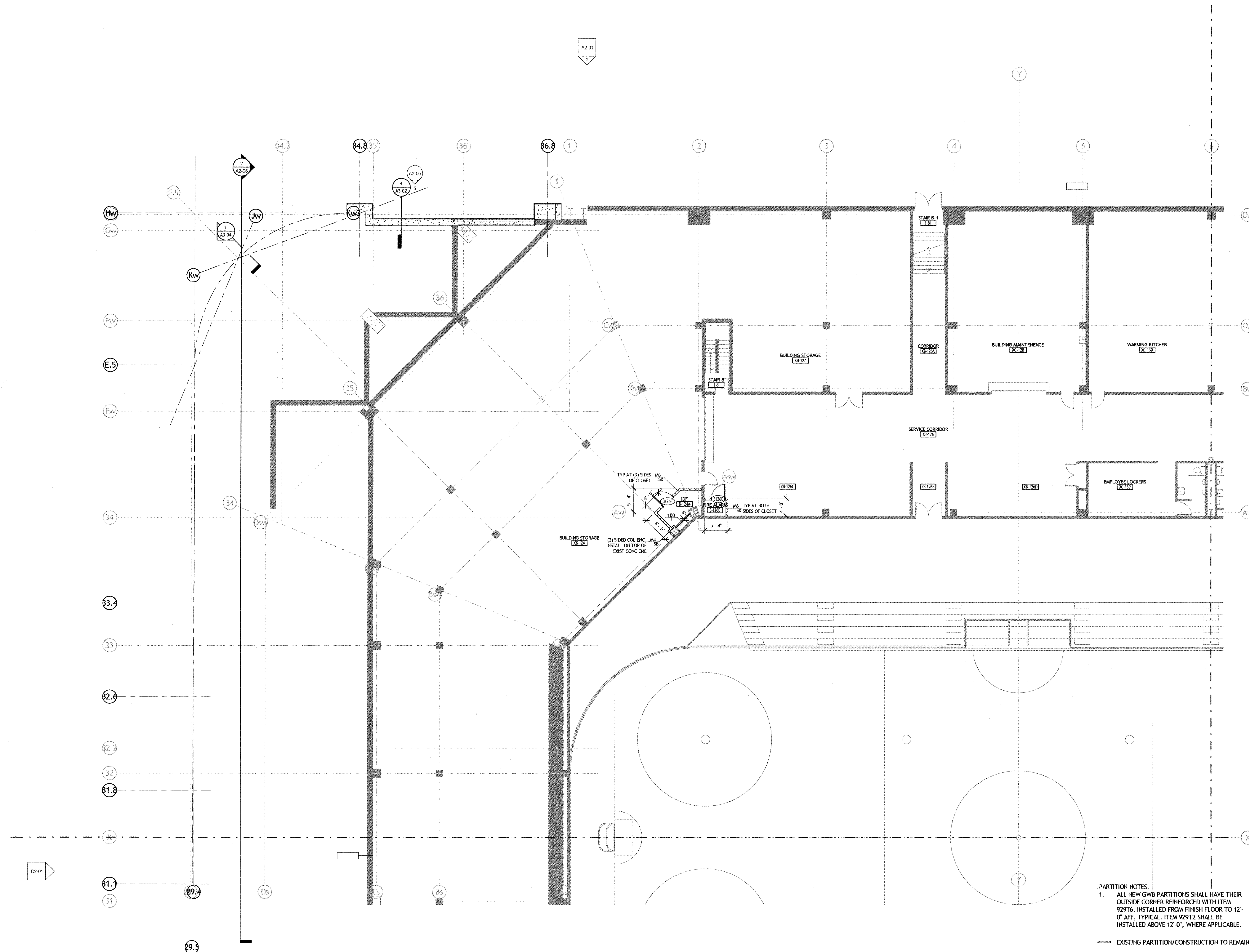

PARTITION NOTES:
1. ALL NEW GWB PARTITIONS SHALL HAVE THEIR OUTSIDE CORNER REINFORCED WITH ITEM 929T6, INSTALLED FROM FINISH FLOOR TO 12'-0" AFF. TYPICAL. ITEM 929T2 SHALL BE INSTALLED ABOVE 12'-0", WHERE APPLICABLE.

EXISTING PARTITION/CONSTRUCTION TO REMAIN
NEW GWB PARTITION, SEE A0-03
NEW CMU PARTITION, SEE A0-04

PARTITION NOTES & LEGEND
1/8" = 1'-0"

1 BID DOCUMENTS 10/29/12

No.	Description	Date
DWG ISSUE & REVISION HISTORY		

Stamp

Key Plan

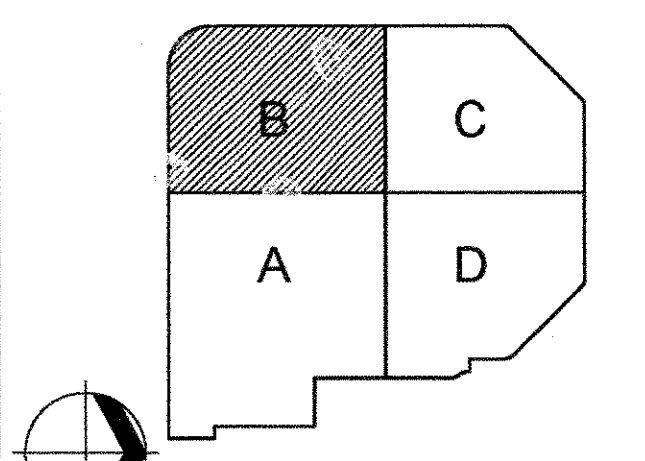

Project Title:
DCU Center Addition & Renovation - Phase 1
City of Worcester Executive Office of Economic Development
50 Foster Street
Worcester, MA 01608-1398

Drawing Title:
LEVEL 1 - AREA B FLOOR PLAN

Project No: 16389.00 Scale: 1/8" = 1'-0"
Drawn By: RT
Checked By: DV
Approved By: CS
Date: 10/17/12

Drawing No: A1-01B

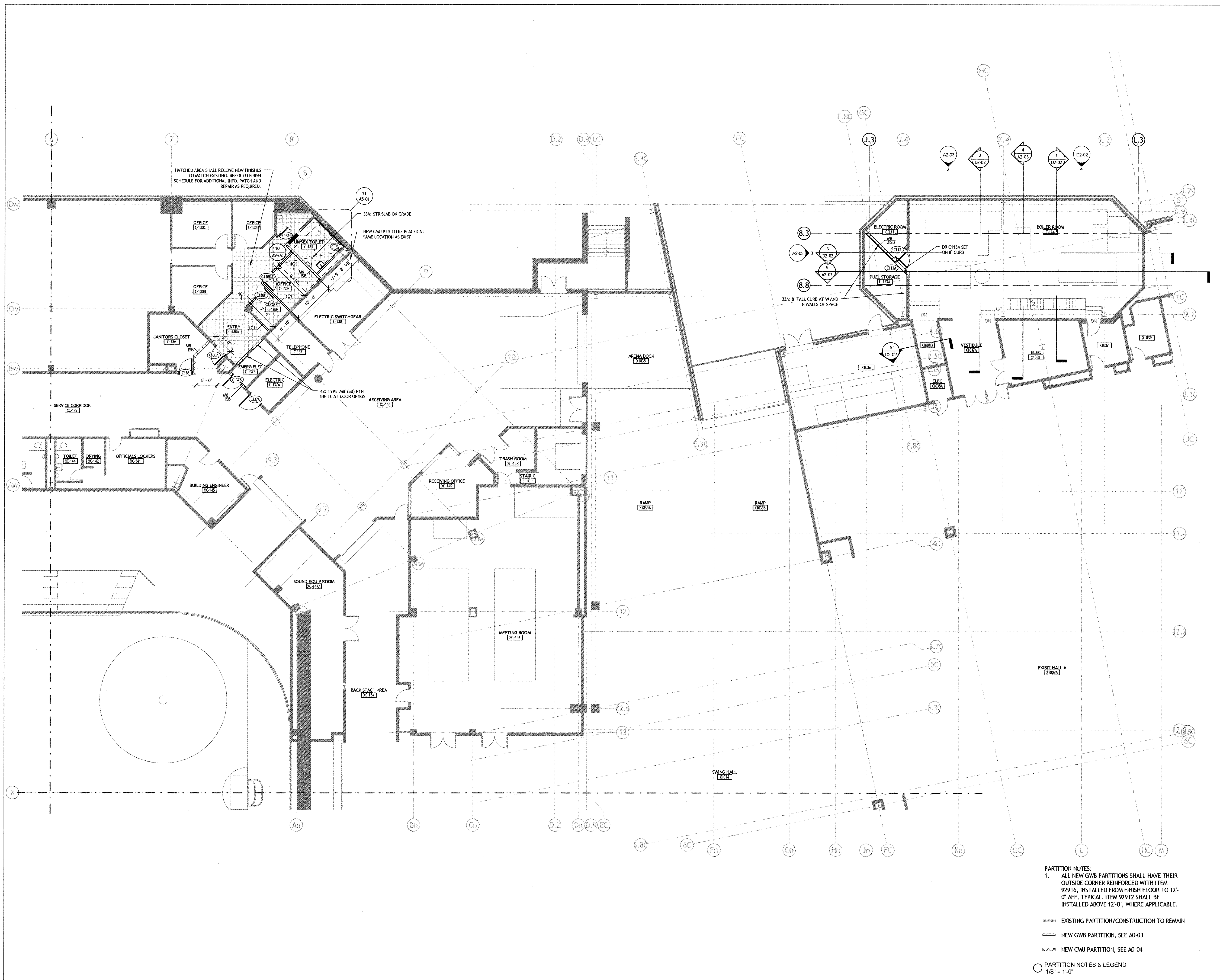

S A S A K I

94 Pleasant Street, Watertown, Massachusetts 02472 USA
T 617 926 3300 F 617 924 2748 W www.sasaki.com

AECOM

1 BID DOCUMENTS 10/29/12

No. Description Date

DWG ISSUE & REVISION HISTORY

Stamp

Key Plan

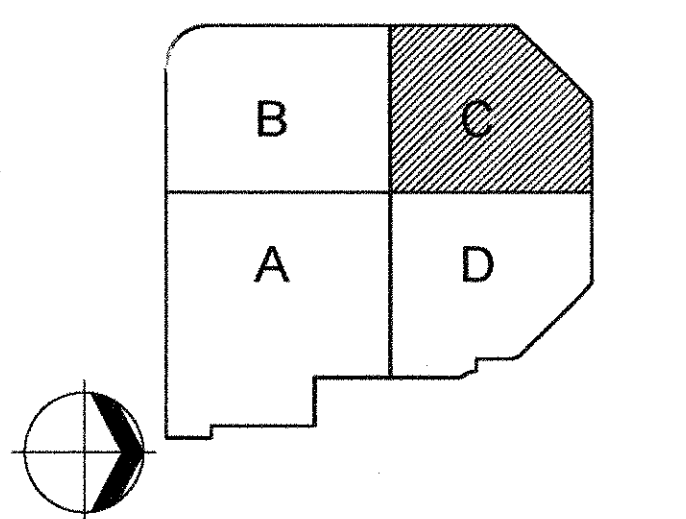

Project Title:
DCU Center Addition & Renovation - Phase 1
City of Worcester Executive
Office of Economic Development
50 Foster Street
Worcester, MA 01608-1398

Drawing Title:

LEVEL 1 - AREA C FLOOR PLAN

Project No: 16399.00 Scale: 1/8" = 1'-0"

Drawn By: RT

Checked By: DV

Approved By: CS

Date: 10/17/12

Drawing No:

A1-01C

PARTITION NOTES:
1. ALL NEW GWB PARTITIONS SHALL HAVE THEIR OUTSIDE CORNER REINFORCED WITH ITEM 929T6, INSTALLED FROM FINISH FLOOR TO 12'-0" AFF, TYPICAL. ITEM 929T2 SHALL BE INSTALLED ABOVE 12'-0", WHERE APPLICABLE.

EXISTING PARTITION/CONSTRUCTION TO REMAIN

NEW GWB PARTITION, SEE A0-03

NEW CMU PARTITION, SEE A0-04

PARTITION NOTES & LEGEND
1/8" = 1'-0"

No.	Description	Date
DWG ISSUE & REVISION HISTORY		

tamp

Key Plan

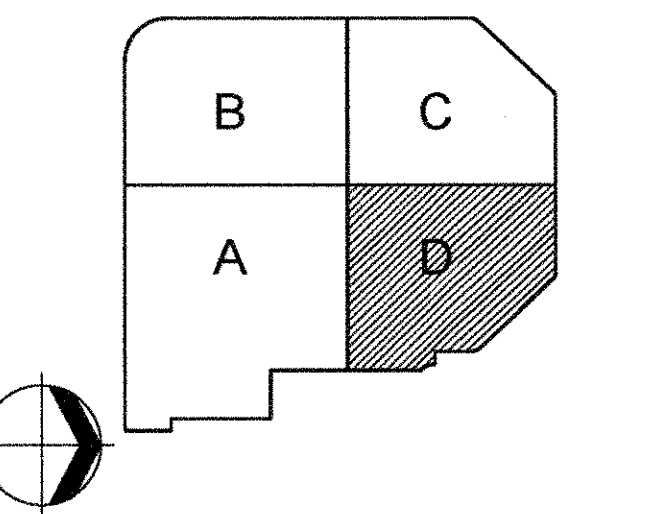

Project Title:
**DCU Center Addition &
Renovation - Phase 1**
**City of Worcester Executive
Office of Economic Development**
**50 Foster Street
Worcester, MA 01608-1398**

Drawing Title:

**LEVEL 1 - AREA D FLOOR
PLAN**

Project No: **16399.00** Scale: **1/8" = 1'-0"**
 Drawn By: **RT**
 Checked By: **DV**
 Approved By: **CS**
 Date: **10/17/12**

Drawing No. **A1-01D**

PARTITION NOTES:

1. ALL NEW GWB PARTITIONS SHALL HAVE THEIR OUTSIDE CORNER REINFORCED WITH ITEM 929T6, INSTALLED FROM FINISH FLOOR TO 12'-0" AFF, TYPICAL. ITEM 929T2 SHALL BE INSTALLED ABOVE 12'-0". WHERE APPLICABLE.

EXISTING PARTITION/CONSTRUCTION TO REMAIN

NEW GWB PARTITION, SEE A0-03

NEW CMU PARTITION, SEE A0-04

PARTITION NOTES & LEGEND
1/8" = 1'-0"

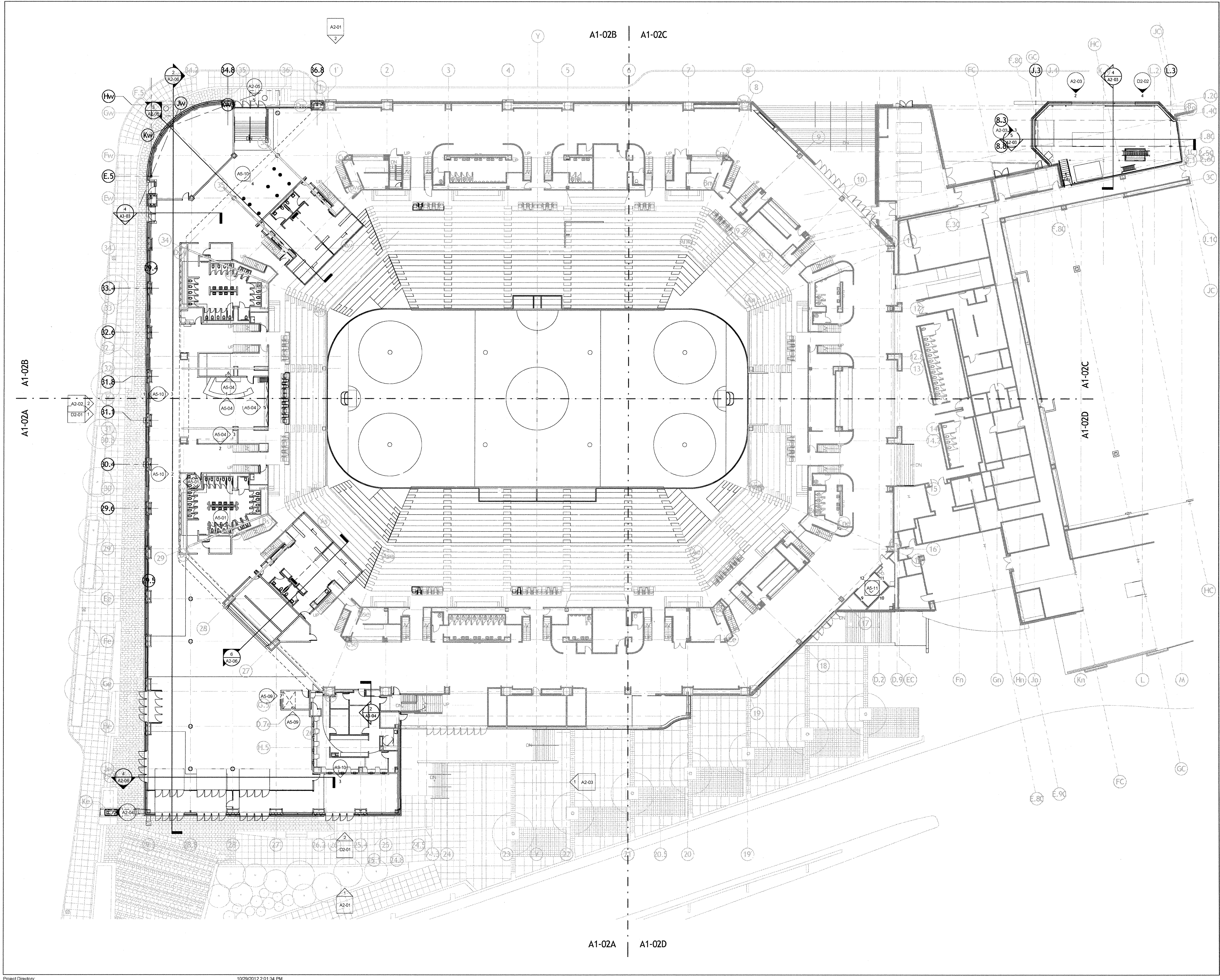

1 BID DOCUMENTS 10/29/12

No.	Description	Date
1	DWG ISSUE & REVISION HISTORY	

Stamp

Key Plan

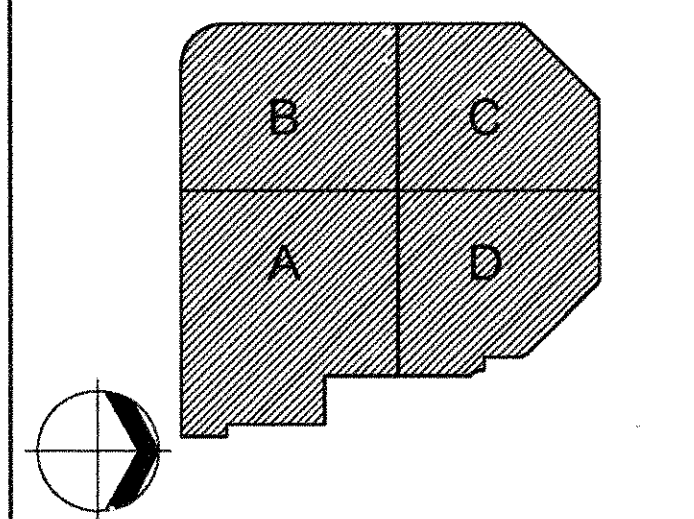

Project Title:
DCU Center Addition & Renovation - Phase 1
City of Worcester Executive
Office of Economic Development
50 Foster Street
Worcester, MA 01608-1398

Drawing Title:
**LEVEL 2 - OVERALL
FLOOR PLAN**

Project No: 16399.00 Scale: 1/16" = 1'-0"
Drawn By: SS, JL, GN
Checked By: DV
Approved By: CS
Date: 10/17/12

Drawing No.
A1-02

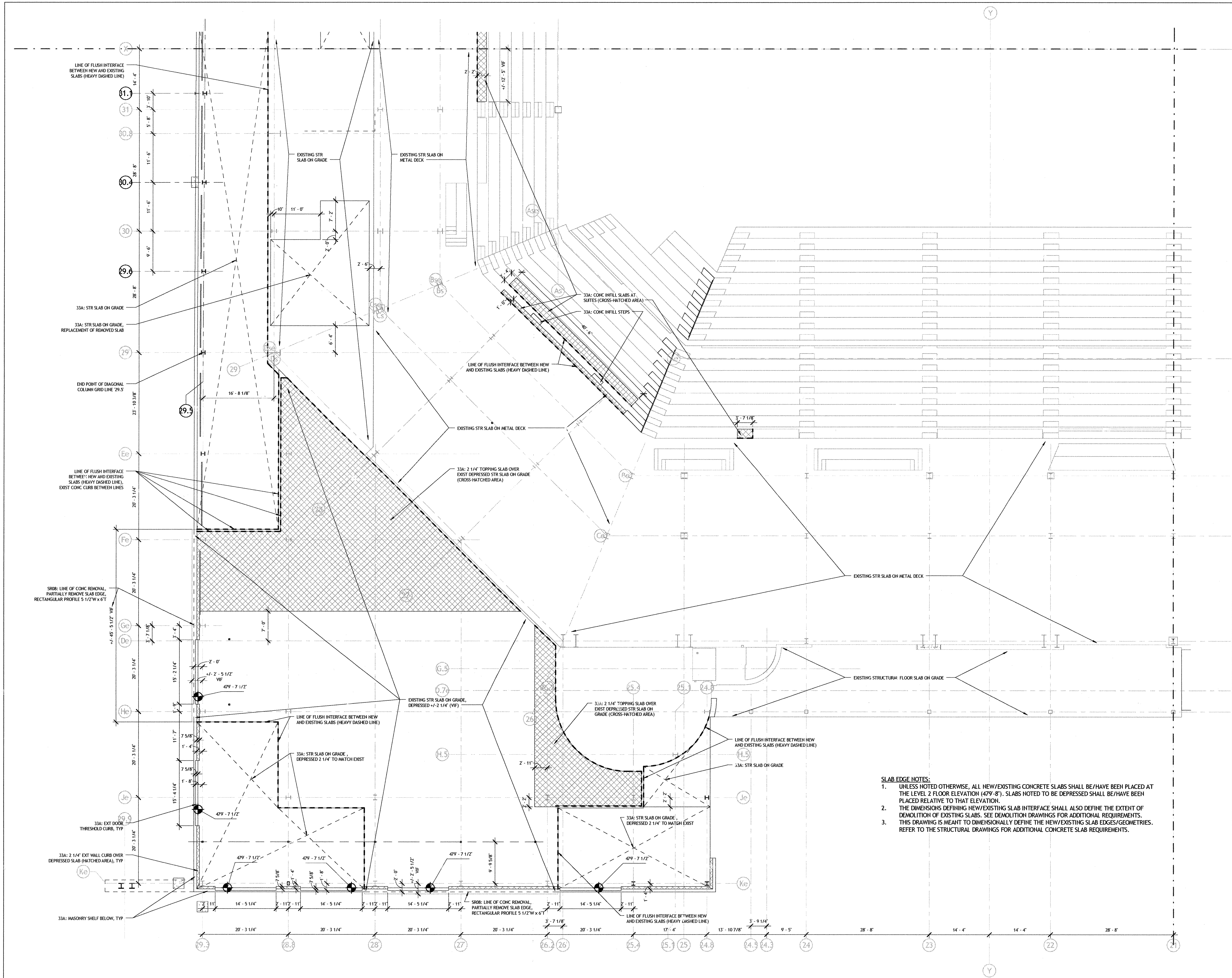

1	BID DOCUMENTS	10/29/12
---	---------------	----------

No.	Description	Date
-----	-------------	------

	DWG ISSUE & REVISION HISTORY	
--	------------------------------	--

Stamp

Key Plan

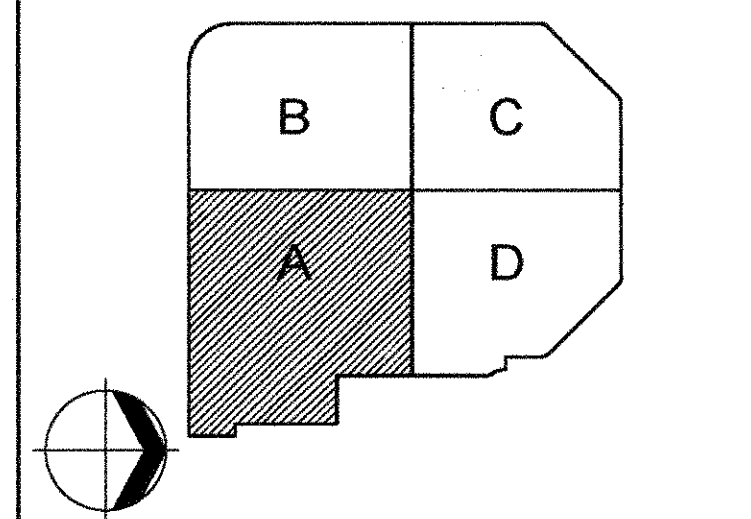

Project Title:
DCU Center Addition & Renovation - Phase 1
City of Worcester Executive Office of Economic Development
50 Foster Street
Worcester, MA 01608-1398

Drawing Title:
LEVEL 2 - AREA A SLAB EDGE PLAN

Project No: 16399.00 Scale: 1/8" = 1'-0"
Drawn By: RT
Checked By: DV
Approved By: CS
Date: 10/17/12

Drawing No: **A1-02ASE**

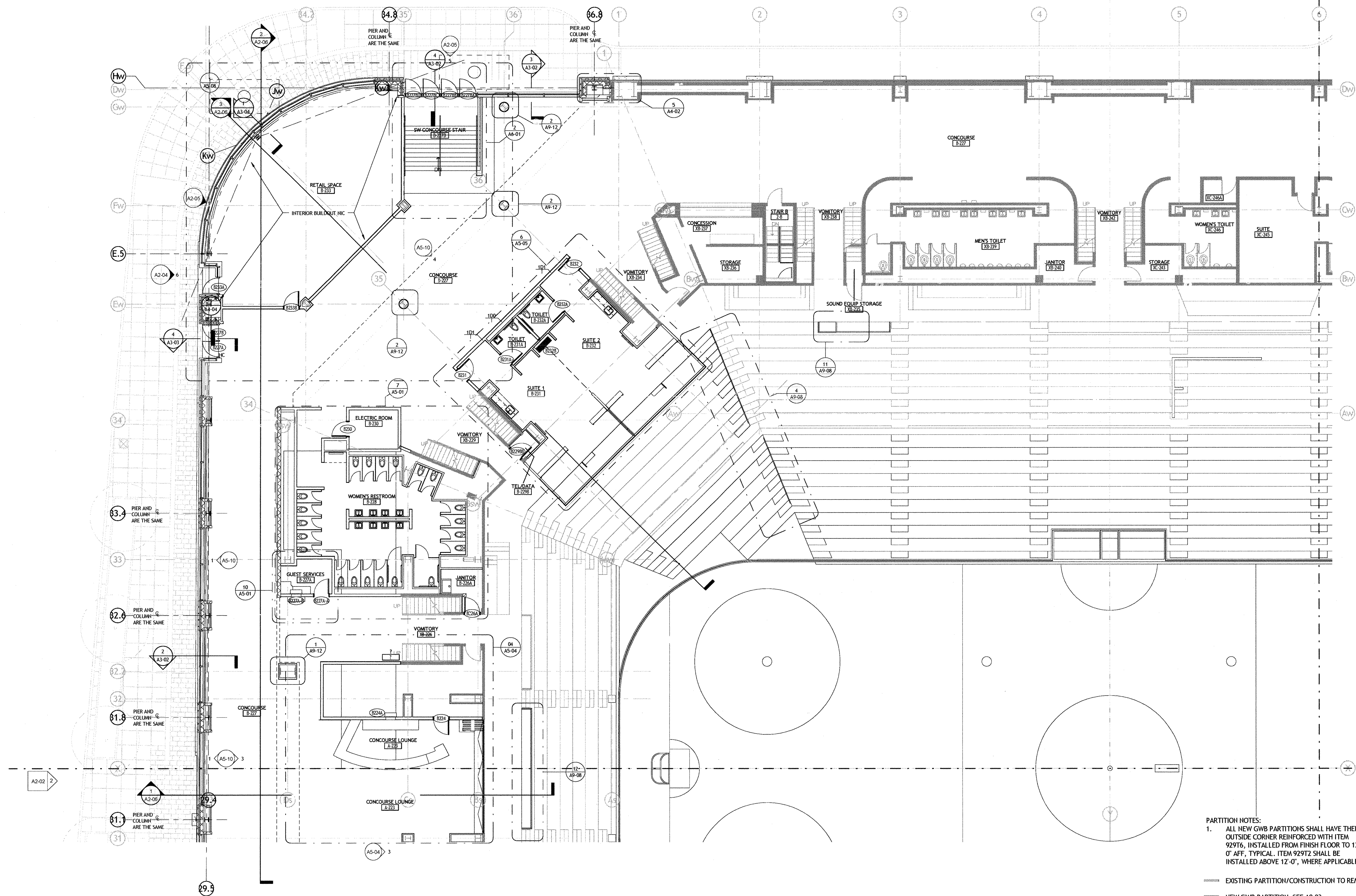

PARTITION NOTES:

1. ALL NEW GWB PARTITIONS SHALL HAVE THEIR OUTSIDE CORNER REINFORCED WITH ITEM 929T6, INSTALLED FROM FINISH FLOOR TO 12'-0" AFF, TYPICAL. ITEM 929T2 SHALL BE INSTALLED ABOVE 12'-0", WHERE APPLICABLE.

EXISTING PARTITION/CONSTRUCTION TO REMAIN
NEW GWB PARTITION, SEE A0-03
NEW CMU PARTITION, SEE A0-04

○ PARTITION NOTES & LEGEND
1/8" = 1'-0"

1	BID DOCUMENTS	10/29/12
---	---------------	----------

No.	Description	Date
DWG ISSUE & REVISION HISTORY		

Stamp

Key Plan

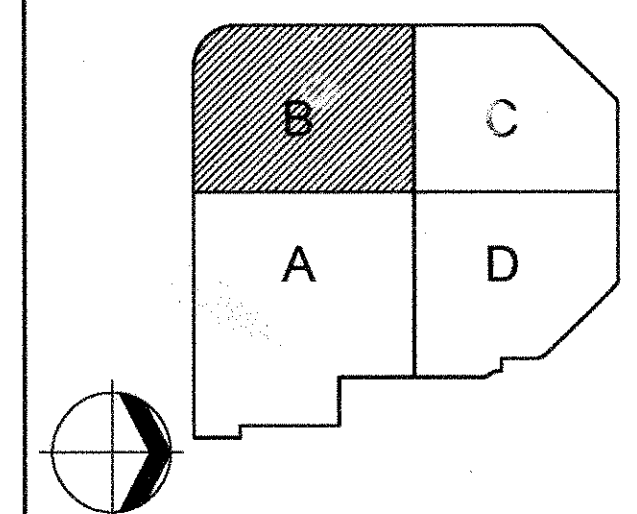

Project Title:

**DCU Center Addition &
Renovation - Phase 1**

**City of Worcester Executive
Office of Economic Development**

**50 Foster Street
Worcester, MA 01608-1398**

Drawing Title:

**LEVEL 2 - AREA B FLOOR
PLAN**

Project No: **16399.00** Scale: **1/8" = 1'-0"**
 Drawn By: **SS, JL, GN**
 Checked By: **DV**
 Approved By: **CS**
 Date: **10/17/12**

Drawing No. **A1-02B**

S A S A K I

64 Pleasant Street, Watertown, Massachusetts 02472 USA
t 617 629 3300 f 617 624 2748 w www.sasaki.com

AECOM

1 BID DOCUMENTS 10/29/12

No.	Description	Date
DWG ISSUE & REVISION HISTORY		

Stamp

Key Plan

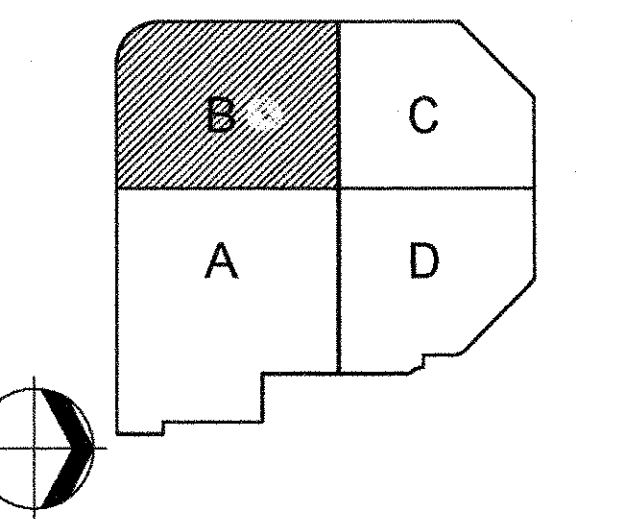

Project Title:
DCU Center Addition & Renovation - Phase 1
City of Worcester Executive Office of Economic Development
50 Foster Street
Worcester, MA 01608-1398

Drawing Title:
LEVEL 2 - AREA B SLAB EDGE PLAN

Project No: 16399.00 Scale: 1/8" = 1'-0"
Drawn By: RT
Checked By: DV
Approved By: CS
Date: 10/17/12

Drawing No.
A1-02BSE

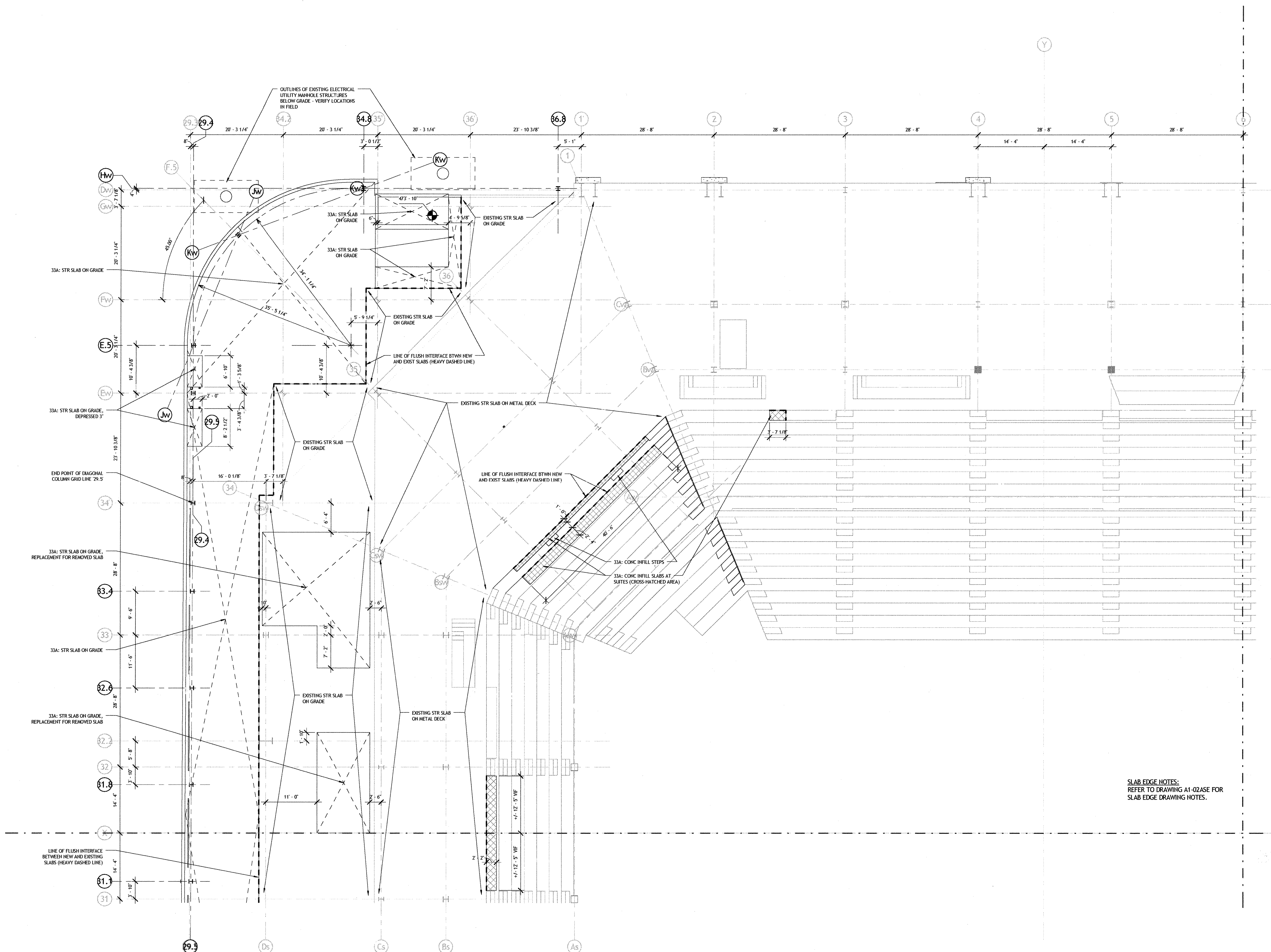

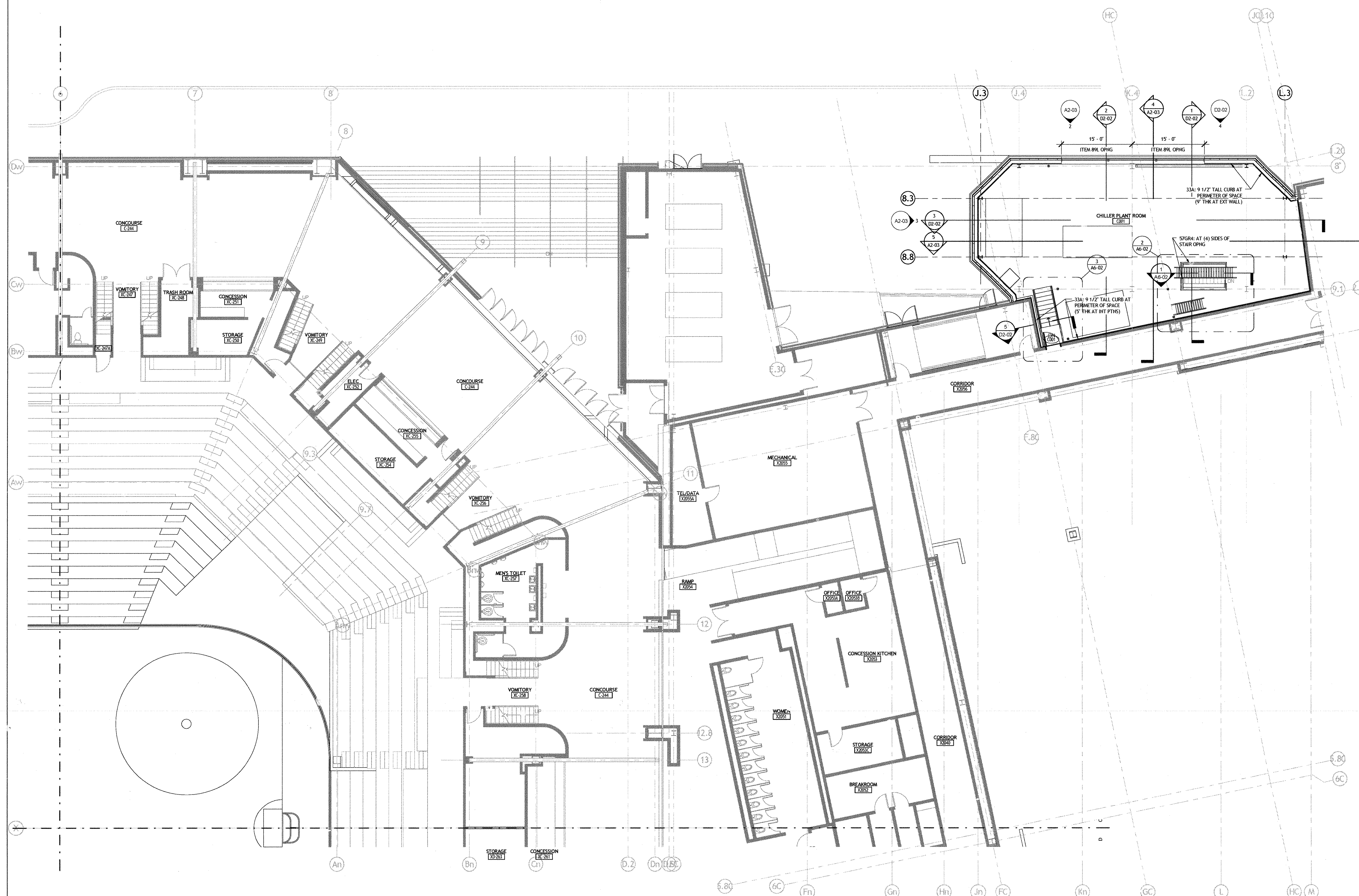

PARTITION NOTES:

1. ALL NEW GWB PARTITIONS SHALL HAVE THEIR OUTSIDE CORNER REINFORCED WITH ITEM 929T6, INSTALLED FROM FINISH FLOOR TO 12'-0" AFF, TYPICAL. ITEM 929T2 SHALL BE INSTALLED ABOVE 12'-0", WHERE APPLICABLE.

 EXISTING PARTITION/CONSTRUCTION TO REMAIN
 NEW GWB PARTITION, SEE A0-03
 NEW CMU PARTITION, SEE A0-04

○ PARTITION NOTES & LEGEND
1/8" = 1'-0"

1	BID DOCUMENTS	10/29/12
---	---------------	----------

No.	Description	Date
DWG ISSUE & REVISION HISTORY		

Stamp

Key Plan

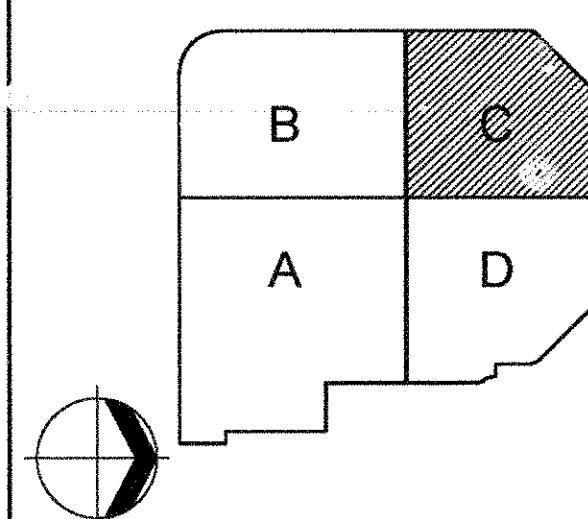

Project Title:
**DCU Center Addition &
Renovation - Phase 1**
**City of Worcester Executive
Office of Economic Development**
**50 Foster Street
Worcester, MA 01608-1398**

Drawing Title:

**LEVEL 2 - AREA C FLOOR
PLAN**

Project No: **16399.00** Scale: **1/8" = 1'-0"**
 Drawn By: **SS, JI, GN**
 Checked By: **DV**
 Approved By: **CS**
 Date: **10/17/12**

Drawing No. **A1-02C**

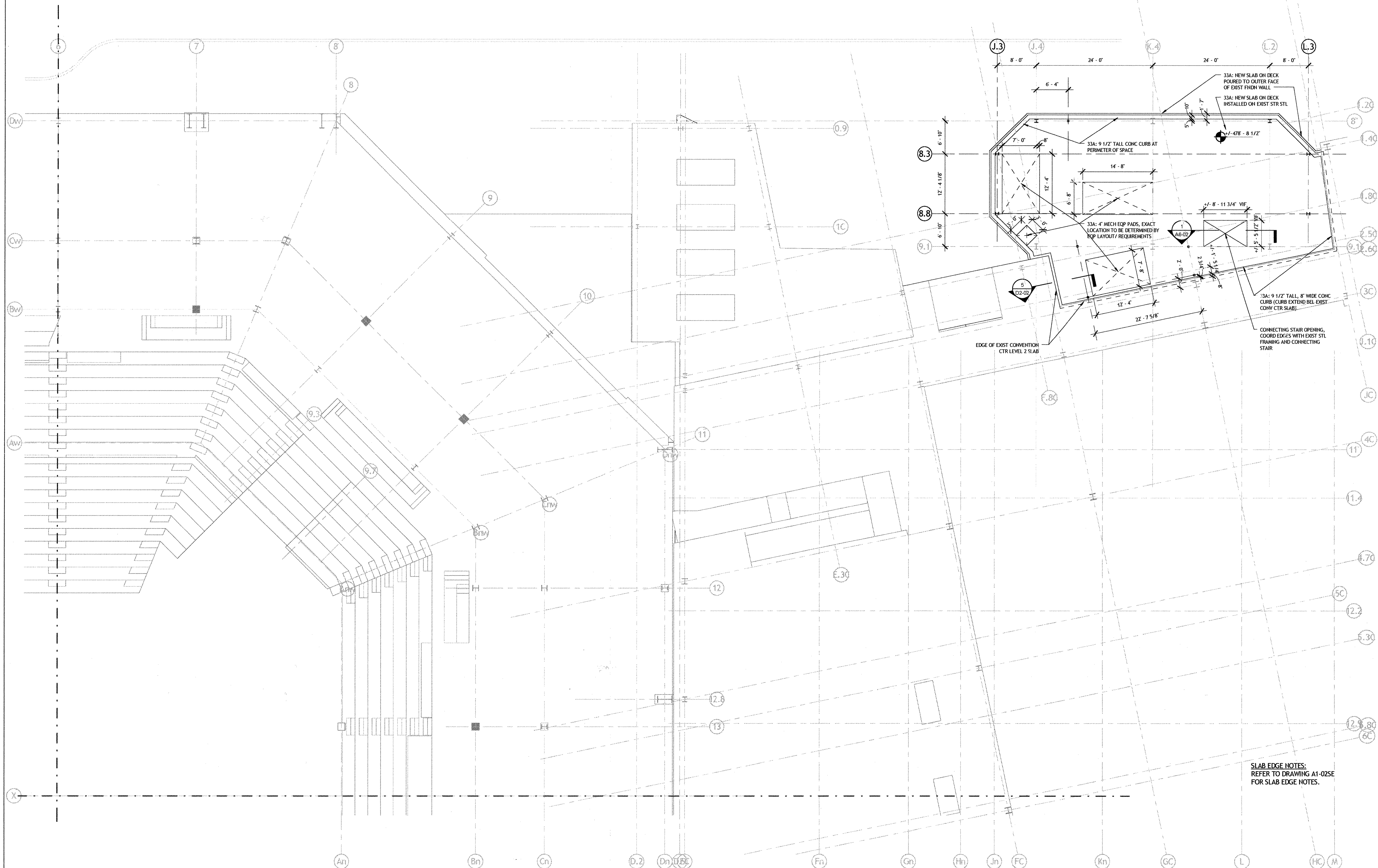

SASAKI

64 Pleasant Street, Watertown, Massachusetts 02472 USA
t 617 929 3300 f 617 924 2748 w www.sasaki.com

AECOM

1 BID DOCUMENTS 10/29/12

No.	Description	Date
DWG ISSUE & REVISION HISTORY		

Stamp

Key Plan

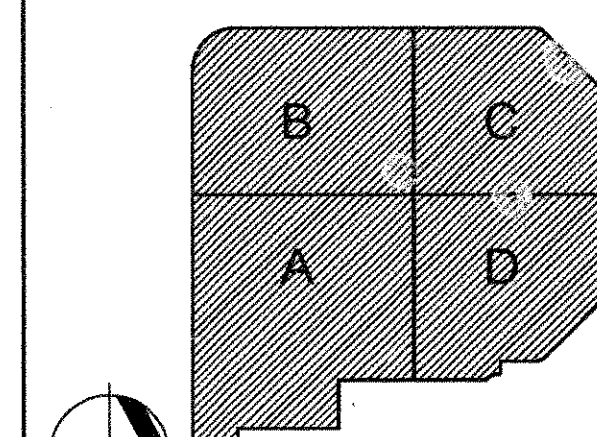

Project Title:
DCU Center Addition & Renovation - Phase 1
City of Worcester Executive Office of Economic Development
50 Foster Street
Worcester, MA 01608-1398

Drawing Title:
LEVEL 2 - AREA C SLAB EDGE PLAN

Project No: 16399.00 Scale: 1/8" = 1'-0"
Drawn By: RT
Checked By: DV
Approved By: CS
Date: 10/17/12

Drawing No: **A1-02CSE**

1	BID DOCUMENTS	10/29/12
---	---------------	----------

No.	Description	Date
DWG ISSUE & REVISION HISTORY		

Stamp

Key Plan

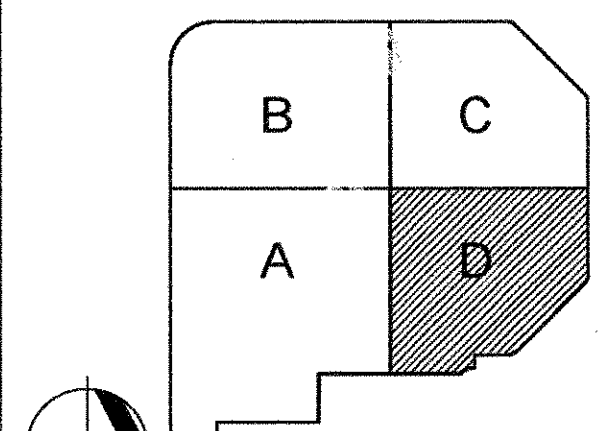

Project Title:
**DCU Center Addition &
Renovation - Phase 1**
**City of Worcester Executive
Office of Economic Development**

50 Foster Street
Worcester, MA 01608-1398

Drawing Title:

**LEVEL 2 - AREA D FLOOR
PLAN**

Project No: **16399.00** Scale: **1/8" = 1'-0"**
 Drawn By: **SS, JI, GN**
 Checked By: **DV**
 Approved By: **CS**
 Date: **10/17/12**

Drawing No. **A1-02D**

PARTITION NOTES:

1. ALL NEW GWB PARTITIONS SHALL HAVE THEIR OUTSIDE CORNER REINFORCED WITH ITEM 929T6, INSTALLED FROM FINISH FLOOR TO 12'-0" AFF, TYPICAL. ITEM 929T2 SHALL BE INSTALLED ABOVE 12'-0", WHERE APPLICABLE.

204000000# EXISTING PARTITION/CONSTRUCTION TO REMAIN

NEW GWB PARTITION, SEE A0-03

 NEW CMU PARTITION, SEE A0-04

○ PARTITION NOTES & LEGEND
1/8" = 1'-0"

GENERAL NOTES

PROPOSED ELEVATION
EXISTING ELEVATION

EXISTING CURB
PROPOSED CURB (N.I.C.)

1. ALL SITE PAVING & CURBS OUTSIDE CONTRACT LIMIT TO BE N.I.C.

2. BACK FILL AND ROUGH GRADE TO 6" BELOW PROPOSED AND EXISTING GRADE ELEVATIONS SHOWN ON THIS PLAN.

3. PROJECT ELEVATION DATUM IS NATIONAL GEODESIC VERTICAL DATUM, DATUM WHICH IS UNDERSTOOD TO BE 0.77 FEET BELOW WORCESTER CITY BASE.

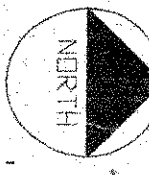

NO. DATE REVISION

PERRY DEAN ROGERS & PARTNERS: ARCHITECTS

177 MILK STREET, BOSTON, MASSACHUSETTS 02109
617 423-0000

THOMPSON, VENTULETT, STAINBACK
& ASSOCIATES, INC. ARCHITECTS
2700 PROMENADE TWO
1230 PEACHTREE STREET N.E.
ATLANTA, GEORGIA 30309-3591
404-888-6600 FAX: 404-888-6700

SCALE 1"=20'-0"

DRAWN BY WJ

PROJECT

WORCESTER
CONVENTION CENTER

CONSTRUCTION DRAWINGS

SITE PLAN

DATE 19 MAY 95

SECTION A 1.1

WCC00-01