



# The City of **WORCESTER**

## MAIN LIBRARY PLANTING IMPROVEMENTS

3 SALEM STREET, WORCESTER, MASSACHUSETTS

### INDEX OF DRAWINGS:

SHEET 1:	GENERAL LANDSCAPE PLAN & PLANT SCHEDULE
SHEET 2:	LANDSCAPE PLAN - NORTH
SHEET 3:	LANDSCAPE PLAN - MIDDLE
SHEET 4:	LANDSCAPE PLAN - SOUTH
SHEET 5:	DETAILS & NOTES

### PLANS PREPARED BY:

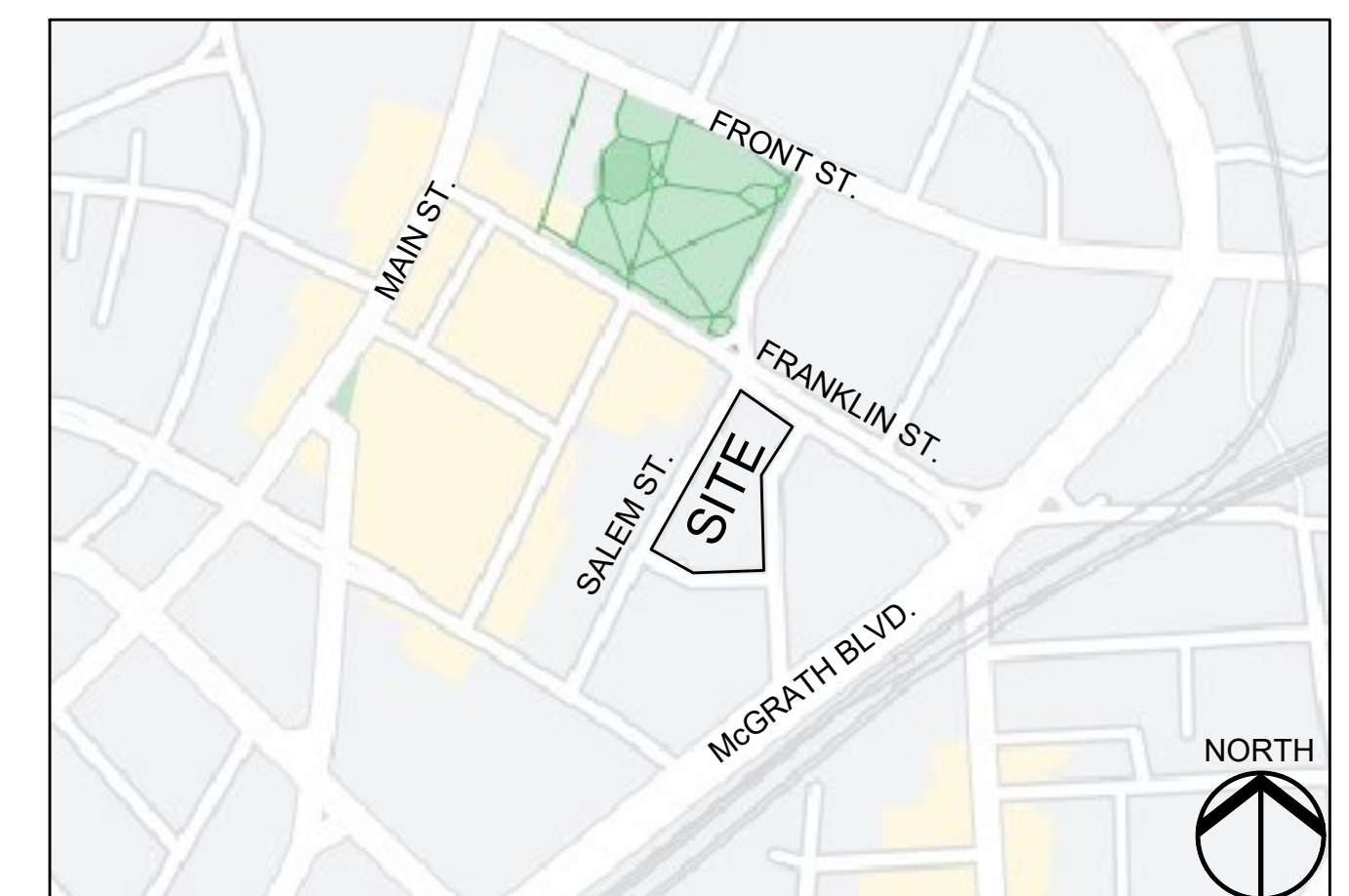

LOCUS MAP

NOT TO SCALE

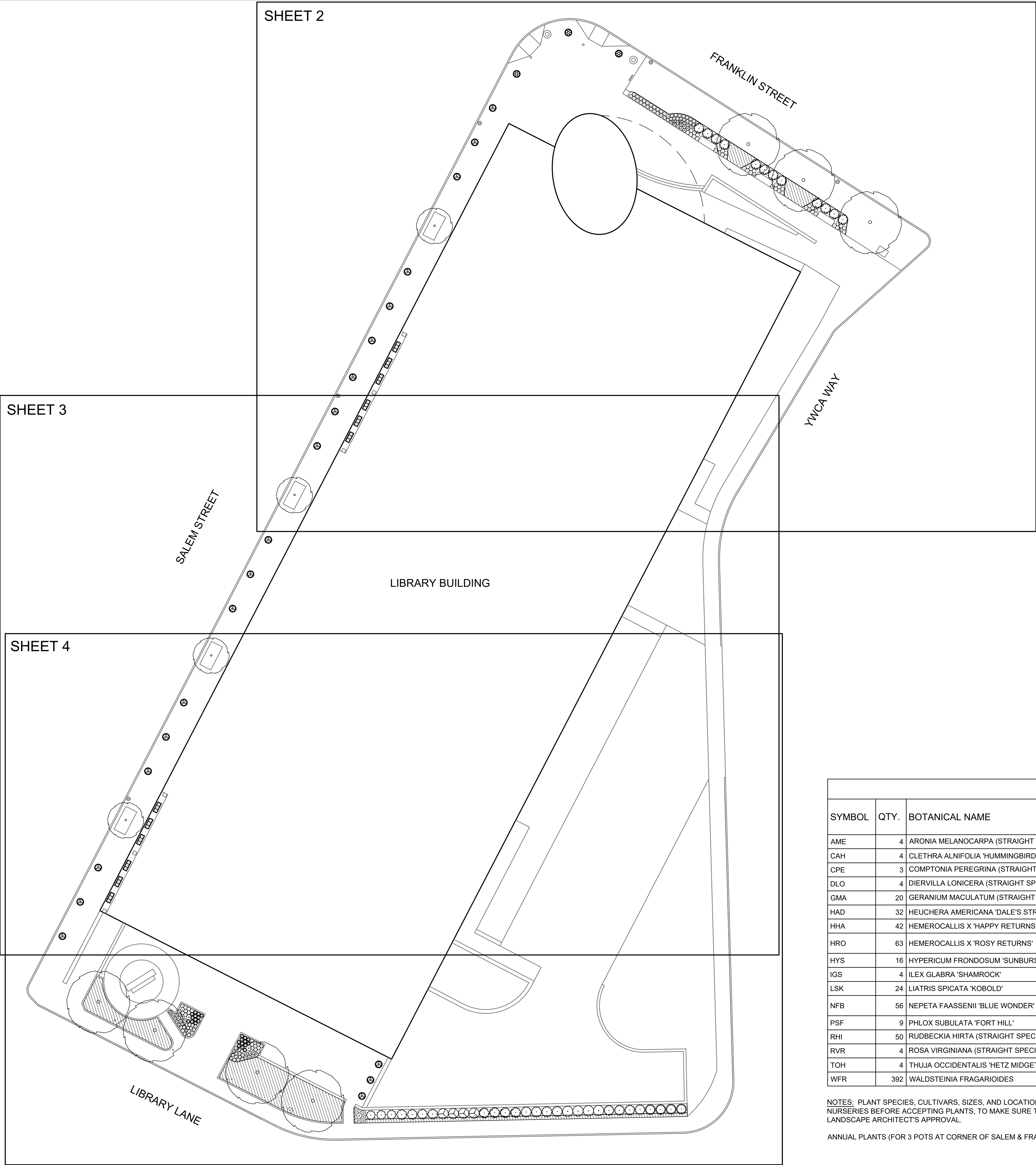

PLANT SCHEDULE					
SYMBOL	QTY.	BOTANICAL NAME	COMMON NAME	MINIMUM SIZE AT PLANTING	PLANT SPACING & NOTES
AME	4	ARONIA MELANOCARPA (STRAIGHT SPECIES)	BLACK CHOKEBERRY	# 3 POT	PLANT 4' ON CENTER
CAH	4	CLETHRA ALNIFOLIA 'HUMMINGBIRD'	HUMMINGBIRD SUMMERSWEET	# 3 POT	PLANT 4' ON CENTER
CPE	3	COMPTONIA PEREGRINA (STRAIGHT SPECIES)	SWEETFERN	# 3 POT	PLANT 4' ON CENTER
DLO	4	DIERVILLA LONICERA (STRAIGHT SPECIES)	NORTHERN BUSH HONEYSUCKLE	# 3 POT	PLANT 4' ON CENTER
GMA	20	GERANIUM MACULATUM (STRAIGHT SPECIES)	SPOTTED CRANESBILL	# 1 POT	PLANT 18" ON CENTER
HAD	32	HEUCHERA AMERICANA 'DALE'S STRAIN'	DALE'S STRAIN CORALBELLS	# 1 POT	PLANT 18" ON CENTER, AND CLOSER WHERE SHOWN
HHA	42	HEMEROCALLIS X 'HAPPY RETURNS'	HAPPY RETURNS DAYLILY	# 1 POT	PLANT 12" ON CENTER IN POTS, IN TRIANGULAR LAYOUT
HRO	63	HEMEROCALLIS X 'ROSY RETURNS'	ROSY RETURNS DAYLILY	# 1 POT	PLANT 12" ON CENTER IN POTS, IN TRIANGULAR LAYOUT, AND 18" ON CENTER IN PLANT BEDS
HYS	16	HYPERICUM FRONDOSUM 'SUNBURST'	SUNBURST ST. JOHN'S WORT	# 3 POT	PLANT 4' ON CENTER
IGS	4	ILEX GLABRA 'SHAMROCK'	SHAMROCK INKBERRY	# 3 POT	PLANT 4' ON CENTER
LSK	24	LIATRIS SPICATA 'KOBOLD'	KOBOLD BLAZINGSTAR	# 1 POT	PLANT 18" ON CENTER
NFB	56	NEPETA FAASSENII 'BLUE WONDER'	BLUE WONDER CATMINT	# 1 POT	PLANT 16" ON CENTER IN POTS, AND 18" ON CENTER IN PLANT BEDS
PSF	9	PHLOX SUBULATA 'FORT HILL'	FORT HILL MOSS PHLOX	# 1 POT	PLANT 18" ON CENTER
RHI	50	RUDBECKIA HIRTA (STRAIGHT SPECIES)	BLACK-EYED SUSAN	# 1 POT	PLANT 18" ON CENTER, AND CLOSER WHERE SHOWN
RVR	4	ROSA VIRGINIANA (STRAIGHT SPECIES)	VIRGINIA ROSE	# 3 POT	PLANT 4' ON CENTER
TOH	4	THUJA OCCIDENTALIS 'HETZ MIDGET'	HETZ MIDGET ARBORVITAE	# 3 POT	PLANT 4' ON CENTER
WFR	392	WALDSTEINIA FRAGARIOIDES	BARREN STRAWBERRY	QUART POT	SPACING VARIES -- SEE SHEETS 2 AND 4

NOTES: PLANT SPECIES, CULTIVARS, SIZES, AND LOCATIONS SHALL NOT BE CHANGED EXCEPT BY PERMISSION OF THE LANDSCAPE ARCHITECT. CONTRACTOR SHALL CHECK PLANT MATERIAL FROM NURSERIES BEFORE ACCEPTING PLANTS, TO MAKE SURE THERE ARE NO UNAUTHORIZED SUBSTITUTIONS. ALTERNATE CULTIVARS OF THE SAME SPECIES SHALL NOT BE SUBSTITUTED WITHOUT LANDSCAPE ARCHITECT'S APPROVAL.

ANNUAL PLANTS (FOR 3 POTS AT CORNER OF SALEM & FRANKLIN STREETS) ARE NOT INCLUDED IN THIS SCHEDULE -- SEE SHEET 2.



PROJECT:  
MAIN LIBRARY  
LANDSCAPE  
IMPROVEMENTS

CLIENT:  
CITY OF  
WORCESTER

DATE: 10-22-21

REVISIONS:

NO.	DATE	DESCRIPTION

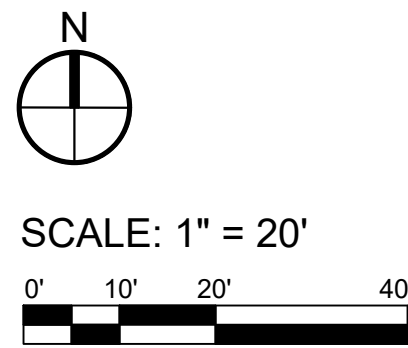

GENERAL  
LANDSCAPE PLAN &  
PLANT SCHEDULE





**PROJECT:**  
MAIN LIBRARY  
LANDSCAPE  
IMPROVEMENTS

**CLIENT:**  
CITY OF  
WORCESTER

**DATE:** 010-22-21

**REVISIONS:**

NO.	DATE	DESCRIPTION

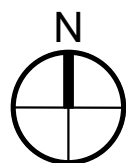

SCALE: 1" = 10'

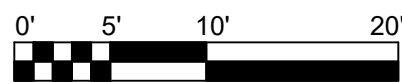



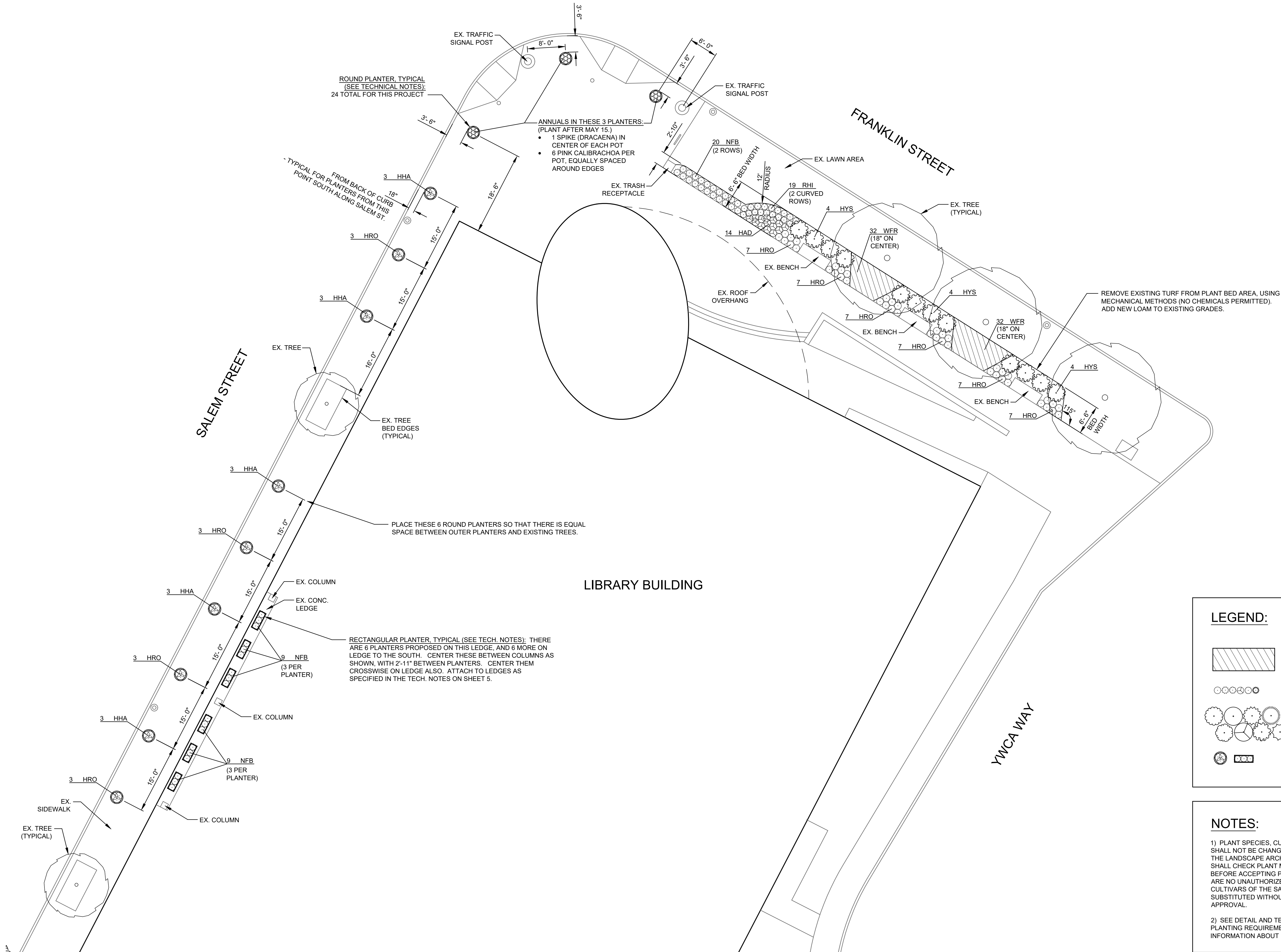

**LANDSCAPE PLAN:**  
NORTH AREA

SHEET 2 OF 5

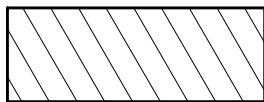

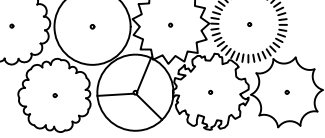
**LEGEND:**

-  PROPOSED GROUNDCOVERS
-  PROPOSED PERENNIALS
-  PROPOSED SHRUBS
-  PROPOSED PLANTERS

**NOTES:**

- 1) PLANT SPECIES, CULTIVARS, SIZES, AND LOCATIONS SHALL NOT BE CHANGED EXCEPT BY PERMISSION OF THE LANDSCAPE ARCHITECT. THE CONTRACTOR SHALL CHECK PLANT MATERIAL FROM NURSERIES BEFORE ACCEPTING PLANTS. TO MAKE SURE THERE ARE NO UNAUTHORIZED SUBSTITUTES. ALTERNATE CULTIVARS OF THE SAME SPECIES SHALL NOT BE SUBSTITUTED WITHOUT LANDSCAPE ARCHITECT'S APPROVAL.
- 2) SEE DETAIL AND TECHNICAL NOTES SHEET FOR PLANTING REQUIREMENTS, AND FOR ADDITIONAL INFORMATION ABOUT PLANTERS.





**PROJECT:**  
MAIN LIBRARY  
LANDSCAPE  
IMPROVEMENTS

**CLIENT:**  
CITY OF  
WORCESTER

**DATE:** 10-22-21

**REVISIONS:**

NO.	DATE	DESCRIPTION

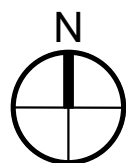

SCALE: 1" = 10'

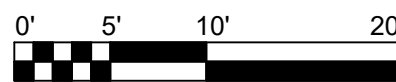



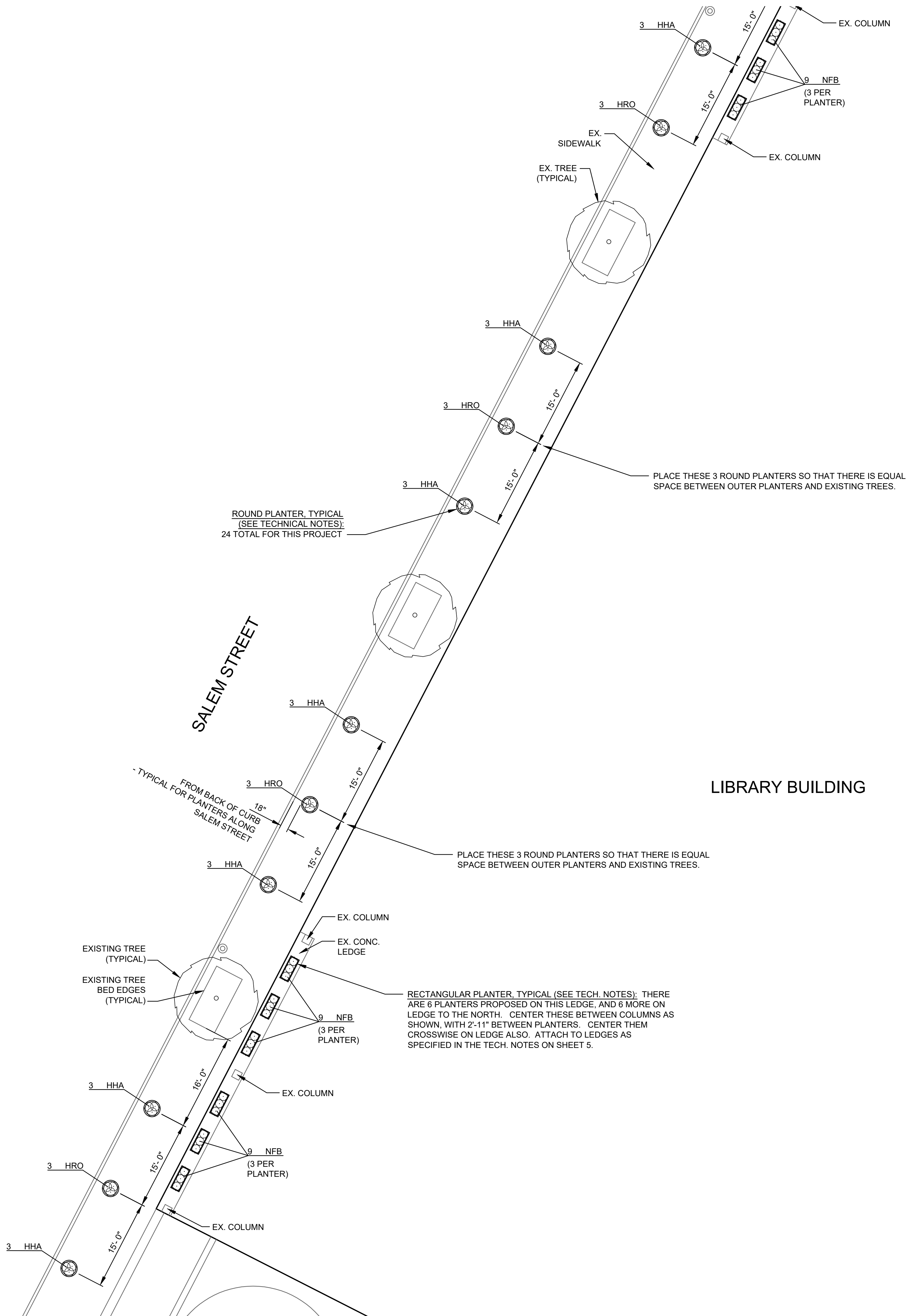

**LANDSCAPE PLAN:**  
MIDDLE AREA

SHEET 3 OF 5

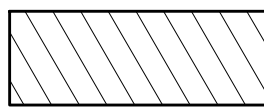

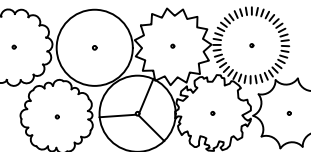
**LEGEND:**

-  PROPOSED GROUNDCOVERS
-  PROPOSED PERENNIALS
-  PROPOSED SHRUBS
-  PROPOSED PLANTERS

**NOTES:**

- 1) PLANT SPECIES, CULTIVARS, SIZES, AND LOCATIONS SHALL NOT BE CHANGED EXCEPT BY PERMISSION OF THE LANDSCAPE ARCHITECT. THE CONTRACTOR SHALL CHECK PLANT MATERIAL FROM NURSERIES BEFORE ACCEPTING PLANTS, TO MAKE SURE THERE ARE NO UNAUTHORIZED SUBSTITUTES. ALTERNATE CULTIVARS OF THE SAME SPECIES SHALL NOT BE SUBSTITUTED WITHOUT LANDSCAPE ARCHITECT'S APPROVAL.
- 2) SEE DETAIL AND TECHNICAL NOTES SHEET FOR PLANTING REQUIREMENTS, AND FOR ADDITIONAL INFORMATION ABOUT PLANTERS.



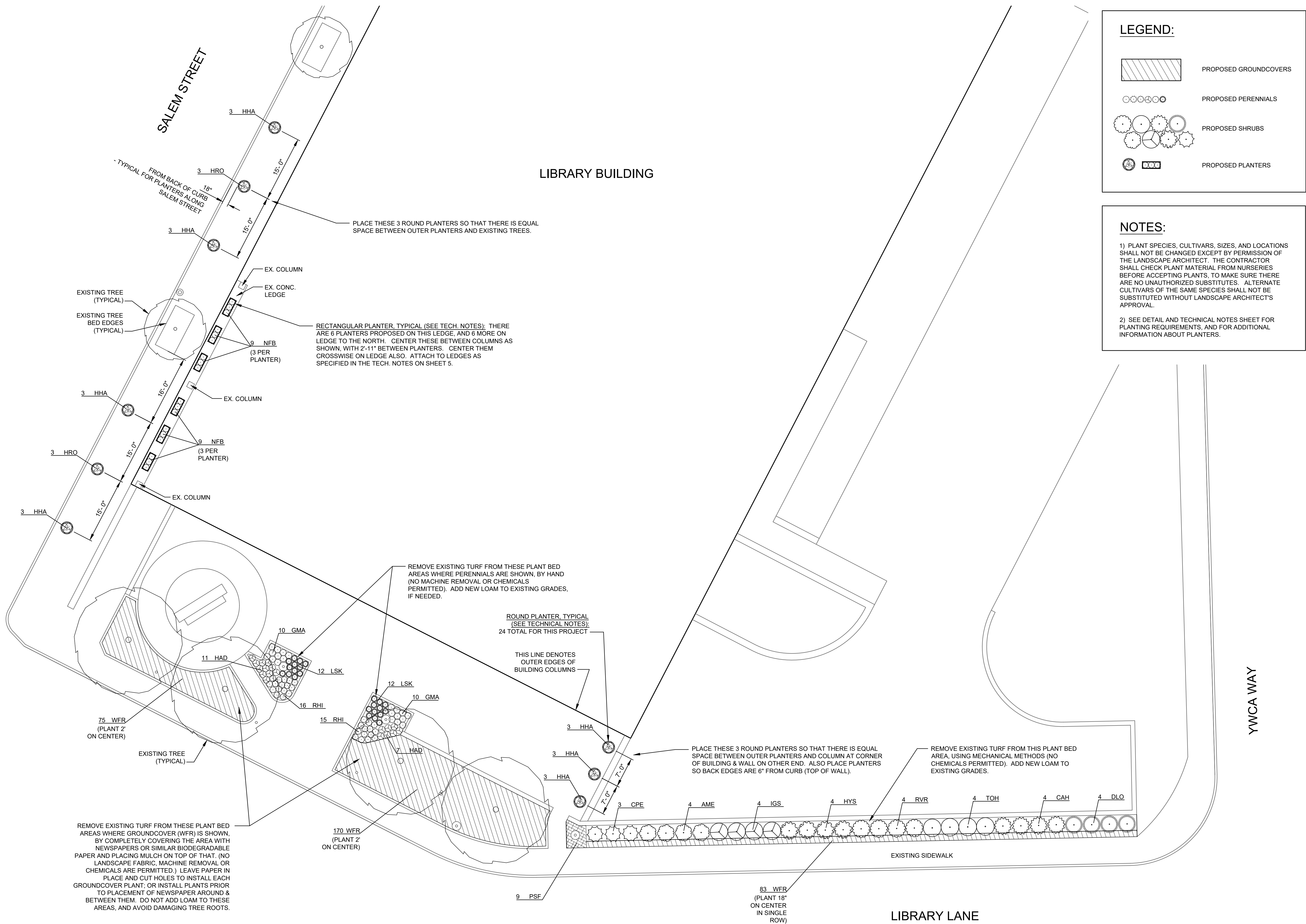

**LEGEND:**

PROPOSED GROUNDCOVERS

PROPOSED PERENNIALS

PROPOSED SHRUBS

PROPOSED PLANTERS

**NOTES:**

1) PLANT SPECIES, CULTIVARS, SIZES, AND LOCATIONS SHALL NOT BE CHANGED EXCEPT BY PERMISSION OF THE LANDSCAPE ARCHITECT. THE CONTRACTOR SHALL CHECK PLANT MATERIAL FROM NURSERIES BEFORE ACCEPTING PLANTS, TO MAKE SURE THERE ARE NO UNAUTHORIZED SUBSTITUTES. ALTERNATE CULTIVARS OF THE SAME SPECIES SHALL NOT BE SUBSTITUTED WITHOUT LANDSCAPE ARCHITECT'S APPROVAL.

2) SEE DETAIL AND TECHNICAL NOTES SHEET FOR PLANTING REQUIREMENTS, AND FOR ADDITIONAL INFORMATION ABOUT PLANTERS.

280 BEVERLY ROAD • WORCESTER, MA 01605  
508-852-2644 • info@edlandarch.com

**PROJECT:**  
MAIN LIBRARY  
LANDSCAPE  
IMPROVEMENTS

**CLIENT:**  
CITY OF  
WORCESTER

**DATE:** 10-22-21

REVISIONS:		
NO.	DATE	DESCRIPTION

SCALE: 1" = 10'

**LANDSCAPE PLAN:**  
SOUTH AREA

SHEET 4 OF 5



1) **SCOPE OF WORK:** FOR THIS PROJECT, THE WORK SHALL INCLUDE PLACING LOAM IN AREAS TO RECEIVE PLANTS. THE CONTRACTOR SHALL NOT ADD LOAM TO AREAS IN EXISTING "TREE ISLANDS" AT SOUTH LIBRARY ENTRANCE.

2) **LABORATORY TESTING:** THE CONTRACTOR SHALL FURNISH A CERTIFIED LABORATORY REPORT SHOWING THE SOILS CLASSIFICATION AND NUTRIENT ANALYSIS OF REPRESENTATIVE SAMPLES OF THE LOAM THAT IS PROPOSED TO BE USED. ALL COSTS FOR SUCH WORK SHALL BE BORNE BY THE CONTRACTOR.

3) **USE OF ON-SITE TOPSOIL:** IN ACCORDANCE WITH THE SPECIFIC REQUIREMENTS OF THIS PROJECT, EXISTING ON-SITE TOPSOIL MAY BE RE-USED AS LOAM BORROW ONLY IF IT MEETS THIS SPECIFICATION.

4) **SCREENED LOAM CLASSIFICATION:** SHALL BE "FINE SANDY LOAM" OR "SANDY LOAM" DETERMINED BY MECHANICAL ANALYSIS (ASTM D-422) AND BASED ON THE "USDA CLASSIFICATION SYSTEM". SCREENED LOAM SHALL HAVE THE FOLLOWING MECHANICAL ANALYSIS:

<u>TEXTURAL CLASS</u> <u>PERCENTAGE</u>	<u>PERCENTAGE OF TOTAL WEIGHT</u>	<u>AVERAGE PERCENTAGE</u>
SAND (0.05 - 2.0 MM)	45 - 75	60
SILT (0.002 - 0.05 MM)	5 - 35	25
CLAY (LESS THAN 0.002 MM)	5 - 20	15

**3. SCREENED LOAM** SHALL BE A NATURAL PRODUCT CONSISTING PRIMARILY OF NATURAL TOPSOIL, FREE FROM SUBSOIL, AND OBTAINED FROM AN AREA THAT HAS NEVER BEEN STRIPPED BEFORE. SCREENED LOAM SHALL NOT CONTAIN LESS THAN FIVE PERCENT (5%) NOR MORE THAN TEN PERCENT (10%) ORGANIC MATTER. TO ADJUST ORGANIC MATTER CONTENT, THE SOIL MAY BE AMENDED, PRIOR TO SITE DELIVERY, BY THE ADDITION OF COMPOSTED LEAF MOLD OR PEAT MOSS. NO MIXING OR AMENDING OF LOAM IS PERMITTED ON SITE. SCREENED LOAM SHALL BE A HOMOGENEOUS MATERIAL FREE OF STONES GREATER THAN ONE-HALF (1/2) INCH IN THE LONGEST DIMENSION; FREE OF LUMPS, PLANTS, GRASS, ROOTS, STICKS, EXCESSIVE STONE CONTENT, DEBRIS, AND EXTRANEOUS MATTER AS DETERMINED BY THE OWNER.

**6) PROHIBITED CONDITIONS:** THE LOAM SHALL NOT BE DELIVERED IN A WET OR FROZEN CONDITION.

7) **LOAM PH AND OTHER REQUIREMENTS:** SCREENED LOAM SHALL BE WITHIN THE PH RANGE OF 6.0 TO 6.5. IT SHALL BE UNCONTAMINATED BY SALT WATER, FOREIGN MATTER, AND SUBSTANCES HARMFUL TO PLANT GROWTH. THE MAXIMUM SOLUBLE SALT INDEX SHALL BE 100. SCREENED LOAM SHALL NOT HAVE LEVELS OF ALUMINUM GREATER THAN 200 PARTS PER MILLION.

**8) LOAM STRUCTURE** SHALL NOT BE DESTROYED THROUGH EXCESSIVE AND UNNECESSARY HANDLING OR COMPACTION. INAPPROPRIATE HANDLING LEADING TO THE COMPACTION OF DETERIORATION OF SOIL STRUCTURE WILL RESULT IN REJECTION OF TOPSOIL FOR USE. AT NO TIME SHALL EQUIPMENT OR MATERIAL REST ON THE SOIL.

9) **LOAM DEPTH:** THE CONTRACTOR SHALL FURNISH AND SPREAD LOAM UP TO EXISTING ADJACENT GRADES, AND WITHIN PLANTERS AS NOTED ON THIS SHEET. SUBSOIL SHALL BE SCARIFIED PRIOR TO PLACEMENT OF LOAM.

**1) ROUND PLANTERS** SHALL BE MODEL # TDC-7 (STRAIGHT-SIDED CYLINDER) BY TERRACAST PRODUCTS, WITH THE FOLLOWING DIMENSIONS: 33" DIAMETER X 22" TALL. COLOR SHALL BE BLACK.

**2) RECTANGULAR PLANTERS** SHALL BE MODEL # TCR-2 (ROMA RECTANGULAR) BY TERRACAST PRODUCTS, WITH THE FOLLOWING DIMENSIONS: 49.25" LONG X 19.25" WIDE X 19" TALL. COLOR SHALL BE VICTORIAN LACE.

**3) MANUFACTURER / SUPPLIER CONTACT INFORMATION:** TERRACAST PRODUCTS, POMPANO BEACH, FL; WWW.TERRACASTPRODUCTS.COM, PHONE # (844) 837-7222

4) **SELF-WATERING RESERVOIRS**, SUPPLIED BY THE SAME MANUFACTURER, SHALL BE INSTALLED IN ALL PLANTERS. THESE SHALL BE INSTALLED IN ACCORDANCE WITH THE MANUFACTURER'S WRITTEN INSTRUCTIONS. THE CONTRACTOR SHALL INCLUDE A LAYER OF WASHED GRAVEL IN THE BASE OF EACH PLANTER (BELOW THE RESERVOIR), AND THE TOP OF THE RESERVOIR SHALL BE SET BETWEEN 2" AND 10" BELOW THE BOTTOM OF THE ROOT BALLS OF THE PLANTS.

5) **SOIL IN PLANTERS** SHALL BE LOAM AS SPECIFIED ON THIS SHEET. AFTER FILLING AND TAMPING LOAM IN THE PLANTERS, THE CONTRACTOR SHALL SOAK THE LOAM, AND THEN ADD ADDITIONAL LOAM IF SETTLING OCCURS.

**6) MULCH** SHALL BE THE TYPE SPECIFIED IN THE TECHNICAL NOTES FOR PLANTINGS ON THIS SHEET, AND SHALL BE 2" TO 3" THICK, WITH THE TOP OF MULCH JUST SLIGHTLY BELOW THE TOPS OF THE PLANTERS.

7) **ANCHORING:** EACH RECTANGULAR PLANTER SHALL BE ATTACHED TO THE CONCRETE LEDGES WITH TWO GALVANIZED STEEL ANCHOR BOLTS THROUGH BASE OF PLANTER, APPROXIMATELY 12" FROM EACH END. AFTER ANCHORING, THE CONTRACTOR SHALL APPLY SILICONE SEALANT AROUND THE BOLTS TO PREVENT WATER LEAKAGE IN THOSE LOCATIONS. CONTRACTOR IS RESPONSIBLE FOR PROVIDING WEDGES TO LEVEL PLANTERS MOUNTED ON SILLS TO LEVEL PLANTER BOXES WHEN ATTACHING PLANTERS TO THE CONCRETE

1) **NOMENCLATURE:** THE NAMES OF PLANTS REQUIRED UNDER THIS CONTRACT SHALL CONFORM TO THOSE GIVEN IN STANDARDIZED PLANT NAMES, LATEST EDITION, PREPARED BY THE AMERICAN JOINT COMMITTEE ON HORTICULTURAL NOMENCLATURE. NAMES OF VARIETIES NOT INCLUDED THEREIN SHALL CONFORM GENERALLY WITH NAMES ACCEPTED IN THE NURSERY TRADE.

**2) QUALITY AND SIZE:** PLANTS SHALL HAVE A HABIT OF GROWTH THAT IS NORMAL FOR THE SPECIES AND SHALL BE SOUND, HEALTHY, VIGOROUS, AND FREE FROM INSECT PESTS, PLANT DISEASES, AND INJURIES. ALL PLANTS SHALL EQUAL OR EXCEED THE MEASUREMENTS SPECIFIED IN THE PLANT LIST, WHICH ARE MINIMUM ACCEPTABLE SIZES. THEY SHALL BE MEASURED BEFORE PRUNING IS DONE AT TIME OF PLANTING. REQUIREMENTS FOR THE MEASUREMENTS, BRANCHING, GRADING, QUALITY, BALLING, AND BURLAPPING OF PLANTS IN THE PLANT LIST SHALL FOLLOW THE CODE OF STANDARDS CURRENTLY RECOMMENDED BY THE AMERICAN ASSOCIATIONS OF NURSERYMEN, INC., IN THE AMERICAN STANDARD FOR NURSERY STOCK.

**3) SUBSTITUTIONS:** SUBSTITUTIONS WILL BE PERMITTED ONLY UPON SUBMISSION OF PROOF THAT ANY PLANT AS SPECIFIED IS NOT OBTAINABLE DURING THE SCHEDULED PLANTING SEASON. WRITTEN AUTHORIZATION BY THE LANDSCAPE ARCHITECT SHALL BE REQUIRED FOR ANY SUBSTITUTION. THE NEAREST EQUIVALENT SIZE OR VARIETY OF PLANT HAVING THE SAME ESSENTIAL CHARACTERISTICS SHALL BE PROPOSED FOR SUBSTITUTION.

**4) BALLED AND BURLAPPED MATERIALS:** PLANTS DESIGNATED "B&B" IN THE PLANT LIST SHALL BE BALLED AND BURLAPPED. THEY SHALL BE DUG WITH FIRM, NATURAL BALLS OF EARTH OF SUFFICIENT DIAMETER AND DEPTH TO ENCOMPASS THE FIBROUS AND FEEDING ROOT SYSTEM NECESSARY FOR FULL RECOVERY OF THE PLANT. MATERIAL SHALL BE IN A CONDITION WHERE THE NATURAL ROOT COLLAR OF THE PLANT IS WITHIN APPROXIMATELY TWO (2) INCHES OF THE SOIL LEVEL OF THE BALL. BALLS SHALL BE FIRMLY WRAPPED WITH BURLAP OR SIMILAR MATERIAL AND BOUND WITH TWINE, CORD, OR WIRE MESH. NO SYNTHETIC FABRIC IS ALLOWED. WHERE NECESSARY TO PREVENT BREAKING OR CRACKING OF THE BALL DURING THE PROCESS OF PLANTING, THE BALL MAY BE SECURED TO A PLATFORM. BALLS SHALL BE KEPT MOIST AND SHADED UNTIL THEY ARE PLANTED. REMOVE ALL BALL TIES OR STRAPPING FROM ROOT BALL PRIOR TO PLANTING. PLANT IN ACCORDANCE WITH TREE AND SHRUB PLANTING DETAILS.

**5) CONTAINER-GROWN MATERIALS:** PLANTS NOT DESIGNATED OTHERWISE IN THE PLANT LIST MAY BE PURCHASED AS CONTAINER-GROWN OR BALLED/BURLAPPED. CONTAINER-GROWN PLANTS, IF STORED ON THE SITE, SHALL BE WATERED THOROUGHLY AT LEAST ONCE EVERY 48 HOURS. ROOT SYSTEMS OF CONTAINER-GROWN PLANTS SHALL BE WELL-DEVELOPED BUT NOT IN "POT-BOUND" CONDITION OF DENSE, ENCIRCLING ROOTS. THE ROOT BALL OF THE PLANT SHALL BE LOOSENED TO ALLEVIATE ENCIRCLING ROOTS AND TO PROVIDE AN INCREASED ROOT INTERFACE WITH THE FILL SOIL. PLANT IN ACCORDANCE WITH TREE, SHRUB, AND GROUNDCOVER PLANTING DETAILS.

**6) PROTECTION OF PLANTS PRIOR TO INSTALLATION :** THE ROOT ZONE OF ALL PLANTS NOT YET INSTALLED SHALL BE PROTECTED FROM FREEZING, DRYING, AND DIRECT SUNLIGHT.

7) **MULCHING:** DOUBLE-SHREDDED HARDWOOD MULCH SHALL BE USED AS THE MULCH FOR ALL PLANT BEDS INDICATED ON THE LANDSCAPE PLAN, INCLUDING AREAS SURROUNDING THE PLANTS AS SHOWN ON THE TREE, SHRUB, AND GROUND COVER PLANTING DETAILS.

8) **PLANTING SEASON:** THE NORMAL PLANTING SEASON IS APRIL THROUGH OCTOBER. SOME PLANTS SPECIFIED AS BALLED AND BURLAPPED CANNOT BE DUG DURING PORTIONS OF THIS PLANTING SEASON -- CHECK WITH NURSERIES FOR SPECIFICS. PLANTING OPERATIONS SHALL BE CONDUCTED UNDER FAVORABLE WEATHER CONDITIONS DURING THE NORMAL PLANTING SEASON.

**9) WEATHER CONDITIONS:** PLANTING SHALL NOT TAKE PLACE WHEN SOILS ON SITE ARE FROZEN OR WET AND IN POOR TILTH.

**10) LAYOUT:** NEW PLANTINGS SHALL BE LOCATED ACCORDING TO THE LANDSCAPE PLAN. THE CONTRACTOR SHALL STAKE THE PLANT LOCATIONS, AND SHALL THEN CONTACT THE LANDSCAPE ARCHITECT FOR APPROVAL.

**1) SETTING PLANTS:** ALL PLANTS SHALL BE PLANTED IN PREPARED SOILS BEDS, AND SET ON FIRM SOIL TO SUCH DEPTH AS INDICATED IN THE PLANTING DETAILS. TREES, SHRUBS, GROUNDCOVERS, AND PERENNIALS SHALL BE SET SO THAT THE PLANT'S NATURAL ROOT COLLAR OR CROWN IS ABOVE FINISHED GRADE AT THE HEIGHTS INDICATED IN THE PLANTING DETAILS. NO BURLAP SHALL BE PULLED FROM UNDER THE BALLS. ROOTS ON BARE-ROOT PLANTS SHALL BE SPREAD IN THEIR NORMAL POSITION. ALL BROKEN OR FRAIED ROOTS SHALL BE CUT OFF CLEANLY. PREPARED SOIL SHALL BE PLACED AND COMPACTED CAREFULLY TO AVOID INJURY TO ROOTS, TO FILL ALL VOIDS, AND TO MINIMIZE ROCKING OF ROOT BALL. ADD WATER AND TAMP THE BACKFILL UNTIL THE BACKFILL IS COMPLETELY SATURATED, THEN ALLOW IT TO SOAK AWAY. FILL THE HOLE TO FINISHED GRADE, AND FORM A SAUCER AROUND EACH TREE AND SHRUB BY PLACING A RIDGE OF TOPSOIL AROUND THE EDGE OF EACH ROOT BALL, IN ACCORDANCE WITH THE PLANTING DETAILS. AFTER THE GROUND SETTLES, ADDITIONAL SOIL SHALL BE FILLED IN TO THE LEVEL OF THE FINISHED GRADE, AND WATERED.

**12) STAKING TREES:** DO NOT STAKE TREES, UNLESS TREES ARE PLANTED ON STEEP SLOPES, IN WHICH CASE THE CONTRACTOR SHALL CONTACT THE LANDSCAPE ARCHITECT FOR PERMISSION TO STAKE THOSE TREES.

**13) MAINTENANCE:** MAINTAIN PLANTS AND PLANT BEDS FROM THE TIME OF INSTALLATION UNTIL THE FINAL INSPECTION IMMEDIATELY PRIOR TO COMMENCEMENT OF THE GUARANTEE PERIOD. MAINTENANCE SHALL INCLUDE WATERING AND PROTECTION OF PLANTINGS AND OTHER NECESSARY OPERATIONS.

**14) FINAL INSPECTION:** WHEN THE TREE AND SHRUB PLANTINGS ARE READY FOR FINAL INSPECTION, ALL MULCHED AREAS SHALL BE FREE FROM WEEDS AND MULCHED TO THE EXTENT INDICATED ON THESE DRAWINGS. PLANT TAGS SHALL BE REMOVED BY THE CONTRACTOR PRIOR TO THE INSPECTION FOR ACCEPTANCE.

**15) GUARANTEE:** AFTER ACCEPTANCE AT TIME OF FINAL INSPECTION, ALL PLANTS SHALL BE GUARANTEED FOR ONE (1) YEAR. PLANTINGS SHALL BE ALIVE AND IN SATISFACTORY VIGOR AT THE END OF THE GUARANTEE PERIOD.

**16) REPLACEMENT:** AT THE END OF THE GUARANTEE PERIOD, ANY PLANT REQUIRED UNDER THIS CONTRACT THAT IS DEAD OR IN POOR VIGOR SHALL BE REMOVED FROM THE SITE. THESE AND ANY MISSING PLANTS SHALL BE REPLACED AS SOON AS CONDITIONS PERMIT, BUT DURING THE NORMAL PLANTING SEASON. ALL REPLACEMENTS SHALL BE PLANTS OF THE SAME KIND AS ORIGINALLY PLANTED AND SHALL BE OF SIZE EQUAL TO THAT ATTAINED BY ADJACENT PLANTS OF THE SAME KIND AT THE TIME REPLACEMENT IS MADE. ONLY ONE REPLACEMENT WILL BE REQUIRED FOR EACH PLANT DECLARED DEAD, IN AN UNHEALTHY OR BADLY IMPAIRED CONDITION, OR MISSING AT THE TIME OF FINAL INSPECTION.

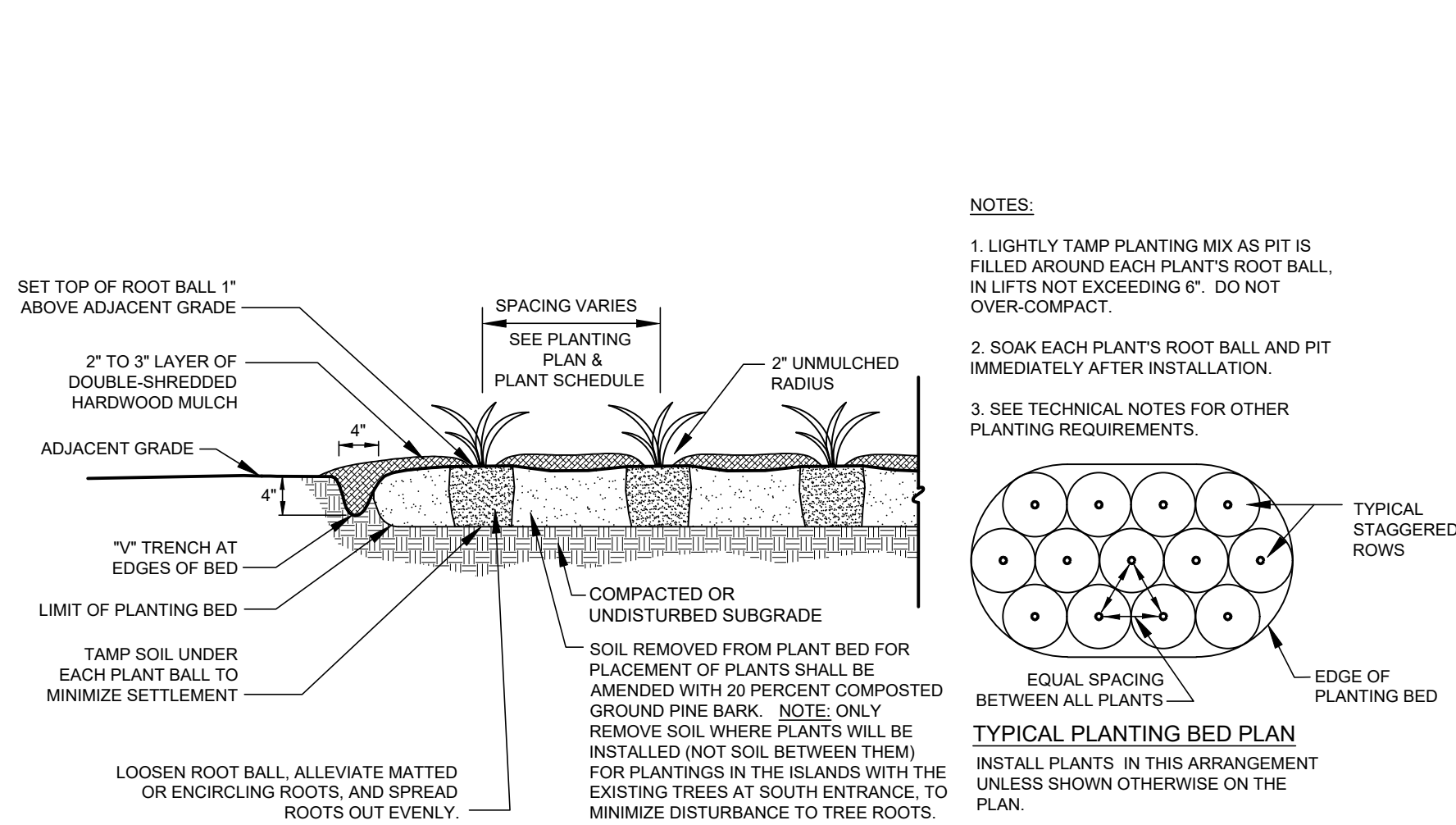

## GROUNDCOVER & PERENNIAL PLANTING

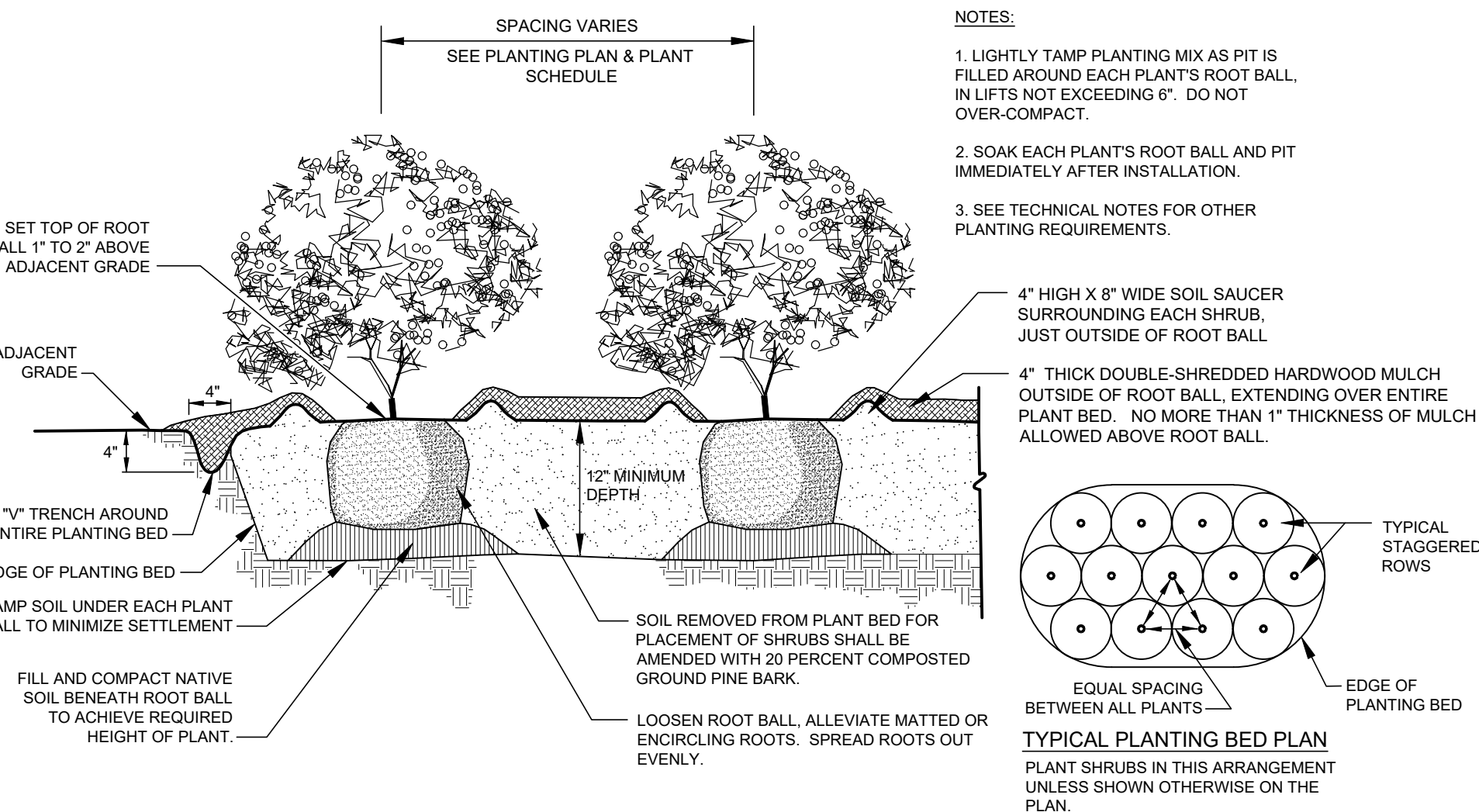

SHRUB PLANTING



PROJECT:  
MAIN LIBRARY  
LANDSCAPE  
IMPROVEMENTS

CLIENT:  
CITY OF  
WORCESTER

DATE: 10-22-21

REVISIONS:

NO.	DATE	DESCRIPTION

SCALE: NONE

## DETAILS & NOTES

SHEET 5 OF 5