

APPENDIX D SITE ASSESSMENT FORMS

DISTRICT 1

SITE ASSESSMENT FORMS

Burncoat Street Playground
Greater Brook Valley Playground
Indian Hill Park
Indian Hill Lake Beach
Kendrick Field
Morgan Landing
Salisbury Park
Shore Park
Tacoma Street Playground
Wetherell Estate Park (Duffy Field)



The City of WORCESTER

PARK: Salisbury Park
ADDRESS: 26 Massachusetts Avenue
DISTRICT: 1
ACRES: 12.0

INVENTORY: Monuments/Memorials

DATE: 11/04/2019
TIME: 12:30 a.m.

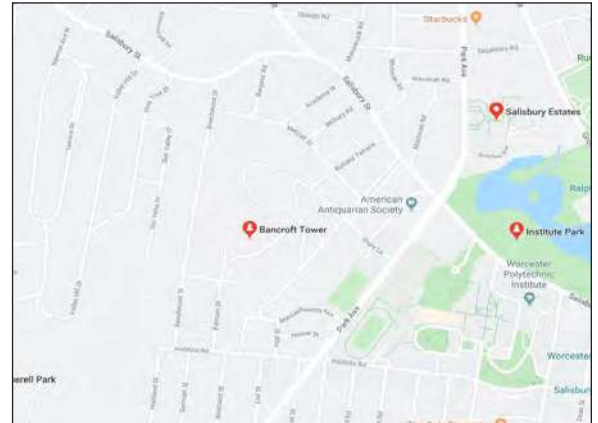

Locus Map

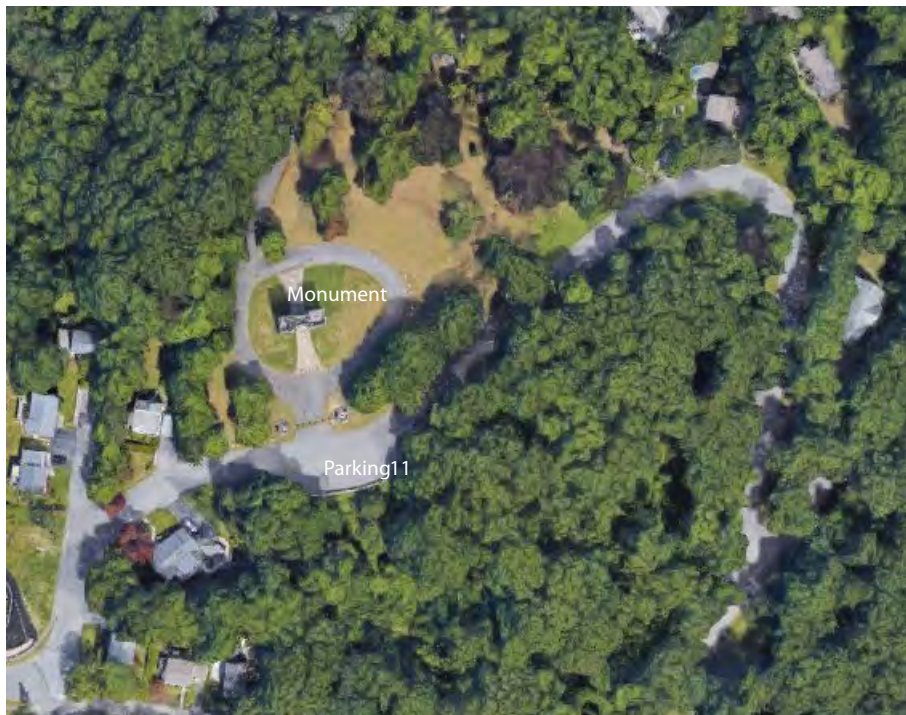

Aerial Map

PARK CONDITIONS

Intensity of Use

- ☐ High
☒ Medium
☐ Low

Notes

Context

- ☐ Residential
☒ Mixed Use
☐ Commercial
☐ Industrial

Notes

User Groups

- ☒ Neighborhood
☒ City
☐ Regional
☒ Children/Family
☒ Teens
☒ Adults/elderly
☐ Sports Leagues
☐ Other _____

GENERAL CONDITIONS

ROADS

MaterialConditionNotes☒

Asphalt

2-3

1- excellent
2- acceptable
3- needs repair☐

Porous Asphalt

☐

Concrete

☐

Porous Concrete

☐

Gravel

☐Other

PARKING

of Spaces

ADA Spaces

Van Spaces

Condition1- excellent
2- acceptable
3- needs repair

10

0

0

2-3

YES

NO

Notes☐☒

HC Space located closest to Accessible entrance

☐☒

HC Space is more than 200', is there a drop off

☐☒

HC Dimensions - 13' total (8' +5' aisle)

☐☒

HC Van Space Present

☐☒

HC Van Space Dimensions - (8' + 8' aisle) or (11' + 5')

☐☒

HC Sign at each HC Space

☐☒

HC Sign Dimensions - (5' min-8' max)

☐☒

HC Surface, evenly paved or packed hard (no cracks)

☐☒

HC Surface, slope less than 1:20 (5%)

☐☒

HC Curbcut from parking to path at each space

☐☒HC Curbcut Dimensions - 3' wide, sloped side (1:12 max)
textured or painted yellow

Other Paved Areas

MaterialConditionNotes☐

Asphalt

1- excellent
2- acceptable
3- needs repair☐

Concrete

☐

Pavers

☐

Porous Pavers

☐

Stonedust

☐Other

Paths/Accessible Routes

| Material | | Condition | Notes |
|-------------------------------------|-------------------------------|-----------|--|
| <input type="checkbox"/> | Asphalt | _____ | 1- excellent 2- acceptable 3- needs repair |
| <input type="checkbox"/> | Porous Asphalt | _____ | |
| <input checked="" type="checkbox"/> | Chipseal | 2-3 | |
| <input checked="" type="checkbox"/> | Concrete | 2-3 | |
| <input type="checkbox"/> | Porous Concrete | _____ | |
| <input type="checkbox"/> | Pavers | _____ | |
| <input type="checkbox"/> | Gravel | _____ | |
| <input type="checkbox"/> | Stonedust | _____ | |
| <input type="checkbox"/> | Boardwalk | _____ | |
| <input type="checkbox"/> | <input type="checkbox"/> HDPE | | |
| <input type="checkbox"/> | <input type="checkbox"/> Wood | | |
| <input type="checkbox"/> | Accessible Beach mat | _____ | |
| <input type="checkbox"/> | Other _____ | _____ | |

| YES | NO | | Notes |
|-------------------------------------|-------------------------------------|--|-------|
| <input type="checkbox"/> | <input checked="" type="checkbox"/> | Site Access - path from drop-off to access entrance | |
| <input type="checkbox"/> | <input checked="" type="checkbox"/> | Site Access - drop-off at accessible entrance | |
| <input type="checkbox"/> | <input checked="" type="checkbox"/> | Site Access - surface uniformly paved/hard packed | |
| <input type="checkbox"/> | <input checked="" type="checkbox"/> | Site Access - No standing water over 1/8" deep | |
| <input type="checkbox"/> | <input checked="" type="checkbox"/> | Path of Travel - stairs | |
| <input checked="" type="checkbox"/> | <input type="checkbox"/> | Path of Travel - stable, firm, slip resistant | |
| <input checked="" type="checkbox"/> | <input type="checkbox"/> | Path of Travel- 3' min. width | |
| <input type="checkbox"/> | <input checked="" type="checkbox"/> | Path of Travel - Slope 5% max, & 2% cross pitch max. | |
| <input type="checkbox"/> | <input checked="" type="checkbox"/> | Path of Travel - level changes not greater than 1/2" vert. | |
| <input type="checkbox"/> | <input checked="" type="checkbox"/> | Path of Travel - protruding objects detectable w/cane | |
| <input type="checkbox"/> | <input checked="" type="checkbox"/> | Path of Travel -curb cuts at drives/parking/drop-off | |

Notes:

| SITE ELEMENTS | PARK ACCESS | | | Proximity | 1- 0'-100' 2- 100'-500' 3- 500'+ | Notes |
|-------------------------------------|-------------------------------------|--------------------------|-----|-----------|--|-------|
| | Access Type | | | | | |
| | YES | NO | | | | |
| | <input checked="" type="checkbox"/> | <input type="checkbox"/> | | | | |
| <input checked="" type="checkbox"/> | <input type="checkbox"/> | Bike Route | 1 | | | |
| <input checked="" type="checkbox"/> | <input type="checkbox"/> | Street Parking | 1 | | | |
| <input checked="" type="checkbox"/> | <input type="checkbox"/> | Public Parking Lot | 1 | | | |
| <input type="checkbox"/> | <input checked="" type="checkbox"/> | Bike Rental | | | | |
| <input type="checkbox"/> | <input checked="" type="checkbox"/> | Sidewalks | | | | |
| <input checked="" type="checkbox"/> | <input type="checkbox"/> | Trail Connections | 1-3 | | | |

| SITE ELEMENTS | OTHER AMENITIES | | | Notes |
|---------------|-----------------|---|-----------------|-------|
| | Quantity | Condition | | |
| | | | | |
| | | | | |
| | | <input type="checkbox"/> Adjacent to accessible paths | | |
| 1 | 2 | Pedestrian Lighting | At parking only | |
| | | Security Cameras | | |
| | | WiFi | | |
| | | Flag Poles | | |

| SITE ELEMENTS | STRUCTURES | | | Notes |
|--------------------------|-------------------------------------|--------------|--|-------|
| | | Condition | | |
| | | | | |
| | <input type="checkbox"/> | Amphitheater | | |
| <input type="checkbox"/> | Community Buildings | | | |
| <input type="checkbox"/> | Gazebo/ Pavilion | | | |
| <input type="checkbox"/> | Restrooms (Permitted) | | | |
| <input type="checkbox"/> | Portable Toilet (seasonal) | | | |
| <input type="checkbox"/> | Shade Shelter | | | |
| | <input type="checkbox"/> Shade Sail | | | |
| <input type="checkbox"/> | Concessions Stand | | | |
| <input type="checkbox"/> | Storage Container | | | |
| <input type="checkbox"/> | Pressbox | | | |
| <input type="checkbox"/> | Other _____ | | | |

| Passive Recreation | | | | |
|--------------------|---|-----------|-------------------------------------|-------|
| | Element | Condition | ADA Access | Notes |
| PASSIVE RECREATION | <input type="checkbox"/> Community Garden | _____ | <input type="checkbox"/> | _____ |
| | <input checked="" type="checkbox"/> Sledding Hill | 2 | <input type="checkbox"/> | _____ |
| | <input checked="" type="checkbox"/> Woodlands | 2 | <input type="checkbox"/> | _____ |
| | <input checked="" type="checkbox"/> Overlook | 2 | <input checked="" type="checkbox"/> | _____ |
| | <input checked="" type="checkbox"/> Historic Register | 2 | <input type="checkbox"/> | _____ |
| | <input type="checkbox"/> Public Art | _____ | <input type="checkbox"/> | _____ |
| | <input checked="" type="checkbox"/> Significant Trees | 2 | <input type="checkbox"/> | _____ |
| | <input checked="" type="checkbox"/> Memorial Trees | 2 | <input type="checkbox"/> | _____ |
| | <input type="checkbox"/> Other | _____ | <input type="checkbox"/> | _____ |

| TRAILS | | | |
|--------|---|-----------|-------------------------------------|
| | Element | Condition | ADA Access/Alternative Format |
| TRAILS | <input checked="" type="checkbox"/> Signage | 2 | <input checked="" type="checkbox"/> |
| | <input type="checkbox"/> Bike Racks | _____ | <input type="checkbox"/> |
| | <input type="checkbox"/> Seating | _____ | <input type="checkbox"/> |
| Notes | | | |
| _____ | | | |

| RESILIENCY | | | | |
|------------|--|-----------|--|-----------|
| | Porous Pavement | Condition | Storm Event Control | Condition |
| RESILIENCY | <input type="checkbox"/> Asphalt | _____ | <input type="checkbox"/> Floodable Spaces | _____ |
| | <input type="checkbox"/> Concrete | _____ | <input type="checkbox"/> Floodplain Management Plans | _____ |
| | <input type="checkbox"/> Pavers | _____ | <input type="checkbox"/> Evacuation Routes | _____ |
| | <u>Stormwater</u> | | <u>Other</u> | |
| | <input type="checkbox"/> Small- Rain Gardens | _____ | <input type="checkbox"/> LED Lighting | _____ |
| | <input type="checkbox"/> Large- Retention Basins | _____ | Notes | |
| | <input type="checkbox"/> Bio-swales | _____ | | |
| | <input type="checkbox"/> Street Stormwater | _____ | | |
| | Treatment | _____ | | |
| | | | _____ | |
| | | _____ | | |

| Signage | | | | |
|-----------------------|--|-----------|--------------------------|--------------------------|
| | Signage | Condition | Alternate Format | ADA Access |
| SIGNAGE/ MONUMENTS | <input checked="" type="checkbox"/> Regulatory Signage | 2 | <input type="checkbox"/> | <input type="checkbox"/> |
| | <input checked="" type="checkbox"/> Interpretive Signage | 2 | <input type="checkbox"/> | <input type="checkbox"/> |
| | <input checked="" type="checkbox"/> Wayfinding Signage | 2 | <input type="checkbox"/> | <input type="checkbox"/> |
| | Notes | | | |
| _____ | | | | |

Monument

Type

☒ Historic Monument☐ Other

Condition

2

ADA Access

☐☐

Description

Photos





The City of WORCESTER

PARK: Great Brook Valley Playground
ADDRESS: 33 Northeast Cutoff
DISTRICT: 1
ACRES: 9.8

INVENTORY: Baseball Field
Multipurpose Field
Picnic Area
Playground
Tennis Courts

DATE: 3/16/20
TIME: 12:00 p.m.



Locus Map



PARK CONDITIONS

Intensity of Use

- ☐ High
☒ Medium
☐ Low

Notes

Context

- ☒ Residential
☒ Mixed Use
☒ Commercial
☐ Industrial

Notes

Vendors

User Groups

- ☒ Neighborhood
☒ City
☒ Regional
☒ Children/Family
☒ Teens
☒ Adults/elderly
☒ Sports Leagues
☐ Other _____

GENERAL CONDITIONS

| | | PARKING | | | | Condition | 1- excellent 2- acceptable 3- needs repair |
|-----------------------|-------------------------------------|-------------------------------------|--|-----------------------------------|---|-----------|--|
| | | # of Spaces | # ADA Spaces | # Van Spaces | | | |
| | | 20+ | 2 | 2 | 2 | | |
| ROADS, PATHS & PAVING | YES | NO | | Notes | | | |
| | <input checked="" type="checkbox"/> | <input checked="" type="checkbox"/> | HC Space located closest to Accessible entrance | Gravel lot spaces are not defined | | | |
| | <input type="checkbox"/> | <input type="checkbox"/> | HC Space is more than 200', is there a drop off | | | | |
| | <input checked="" type="checkbox"/> | <input type="checkbox"/> | HC Dimensions - 13' total (8' + 5' aisle) | | | | |
| | <input type="checkbox"/> | <input checked="" type="checkbox"/> | HC Van Space Present | | | | |
| | <input checked="" type="checkbox"/> | <input type="checkbox"/> | HC Van Space Dimensions - (8' + 8' aisle) or (11' + 5' | | | | |
| | <input checked="" type="checkbox"/> | <input type="checkbox"/> | HC Sign at each HC Space | | | | |
| | <input checked="" type="checkbox"/> | <input type="checkbox"/> | HC Sign Dimensions - (5' min-8' max) | | | | |
| | <input type="checkbox"/> | <input checked="" type="checkbox"/> | HC Surface, evenly paved or packed hard (no cracks) | | | | |
| | <input checked="" type="checkbox"/> | <input type="checkbox"/> | HC Surface, slope less than 1:20 (5%) | | | | |
| | <input type="checkbox"/> | <input checked="" type="checkbox"/> | HC Curbcut from parking to path at each space | | | | |
| | <input type="checkbox"/> | <input checked="" type="checkbox"/> | HC Curbcut Dimensions - 3' wide, sloped side (1:12 max) textured or painted yellow | | | | |

| | | PARK ACCESS | | Proximity | 1- 0'-100' 2- 100'-500' 3- 500'+ | Notes |
|---------------|-------------------------------------|-------------------------------------|---------------------|-----------|--|-------|
| | | Access Type | | | | |
| | | YES | NO | | | |
| SITE ELEMENTS | <input checked="" type="checkbox"/> | <input type="checkbox"/> | Public Transit Stop | 1 | | |
| | <input checked="" type="checkbox"/> | <input type="checkbox"/> | Bike Route | 1 | | |
| | <input type="checkbox"/> | <input checked="" type="checkbox"/> | Street Parking | | | |
| | <input checked="" type="checkbox"/> | <input type="checkbox"/> | Public Parking Lot | 1 | | |
| | <input type="checkbox"/> | <input checked="" type="checkbox"/> | Bike Rental | | | |
| | <input checked="" type="checkbox"/> | <input type="checkbox"/> | Sidewalks | 1 | | |
| | <input type="checkbox"/> | <input checked="" type="checkbox"/> | Trail Connections | | | |

| | | OTHER AMENITIES | | Notes |
|---------------|--|-----------------|--|-------|
| | | Quantity | Condition | |
| | | 2 | 1 | |
| SITE ELEMENTS | | | Bike Racks | |
| | | | <input checked="" type="checkbox"/> Adjacent to accessible paths | |
| | | | Pedestrian Lighting | |
| | | | Security Cameras | |
| | | | WiFi | |
| | | Flag Poles | | |

Paths/Accessible Routes

| Material | | Condition | Notes |
|-------------------------------------|---|-----------|--|
| <input checked="" type="checkbox"/> | Asphalt | <u>2</u> | 1- excellent 2- acceptable 3- needs repair |
| <input type="checkbox"/> | Porous Asphalt | _____ | _____ |
| <input type="checkbox"/> | Chipseal | _____ | _____ |
| <input type="checkbox"/> | Concrete | _____ | _____ |
| <input type="checkbox"/> | Porous Concrete | _____ | _____ |
| <input type="checkbox"/> | Pavers | _____ | _____ |
| <input checked="" type="checkbox"/> | Gravel | <u>2</u> | _____ |
| <input type="checkbox"/> | Stonedust | _____ | _____ |
| <input type="checkbox"/> | Boardwalk | _____ | _____ |
| <input type="checkbox"/> | <input type="checkbox"/> HDPE | _____ | _____ |
| <input type="checkbox"/> | <input type="checkbox"/> Wood | _____ | _____ |
| <input type="checkbox"/> | Accessible Beach mat | _____ | _____ |
| <input type="checkbox"/> | Other _____ | _____ | _____ |
| YES | NO | | Notes |
| <input checked="" type="checkbox"/> | <input type="checkbox"/> Site Access - path from drop-off to access entrance | | _____ |
| <input checked="" type="checkbox"/> | <input type="checkbox"/> Site Access - drop-off at accessible entrance | | _____ |
| <input type="checkbox"/> | <input checked="" type="checkbox"/> Site Access - surface uniformly paved/hard packed | | _____ |
| <input type="checkbox"/> | <input checked="" type="checkbox"/> Site Access - No standing water over 1/8" deep | | _____ |
| <input checked="" type="checkbox"/> | <input type="checkbox"/> Path of Travel - stairs | | _____ |
| <input checked="" type="checkbox"/> | <input type="checkbox"/> Path of Travel - stable, firm, slip resistant | | _____ |
| <input checked="" type="checkbox"/> | <input type="checkbox"/> Path of Travel- 3' min. width | | _____ |
| <input checked="" type="checkbox"/> | <input type="checkbox"/> Path of Travel - Slope 5% max, & 2% cross pitch max. | | _____ |
| <input checked="" type="checkbox"/> | <input type="checkbox"/> Path of Travel - level changes not greater than 1/2" vert. | | _____ |
| <input checked="" type="checkbox"/> | <input type="checkbox"/> Path of Travel - protruding objects detectable w/cane | | _____ |
| <input checked="" type="checkbox"/> | <input type="checkbox"/> Path of Travel -curb cuts at drives/parking/drop-off | | _____ |

Notes:

FIELD # _____

Field Type

- | | |
|---------------------------------------|--|
| <input type="checkbox"/> Football | <input type="checkbox"/> 90' Baseball |
| <input type="checkbox"/> Soccer | <input type="checkbox"/> Babe Ruth Baseball |
| <input type="checkbox"/> Lacrosse | <input type="checkbox"/> Little League |
| <input type="checkbox"/> Field Hockey | <input type="checkbox"/> Tee-ball |
| <input type="checkbox"/> Cricket | <input checked="" type="checkbox"/> Softball |
| <input type="checkbox"/> Other _____ | |

Seating

| | Cond. | Qty. | ADA |
|--|----------|----------|-------------------------------------|
| <input checked="" type="checkbox"/> Team Benches | <u>2</u> | <u>2</u> | <input type="checkbox"/> |
| <input checked="" type="checkbox"/> Dugouts | <u>2</u> | <u>2</u> | <input type="checkbox"/> |
| <input checked="" type="checkbox"/> Bleachers | <u>2</u> | <u>1</u> | <input type="checkbox"/> |
| <input type="checkbox"/> Shade | _____ | _____ | <input type="checkbox"/> |
| <input checked="" type="checkbox"/> Accessible route | <u>2</u> | <u>2</u> | <input checked="" type="checkbox"/> |

Notes

Surface

- | | |
|--|----------|
| <input checked="" type="checkbox"/> Natural Turf | <u>2</u> |
| <input type="checkbox"/> Synthetic Turf | _____ |

Fencing

- | | |
|---|----------|
| <input checked="" type="checkbox"/> Chainlink | <u>2</u> |
| <input type="checkbox"/> Vinyl Coated Chainlink | _____ |
| <input type="checkbox"/> Ornamental | _____ |
| <input type="checkbox"/> Sports Netting | _____ |
| <input type="checkbox"/> Bull Pen | _____ |
| <input type="checkbox"/> Batting Cage | _____ |

Lighting

- | | |
|--|----------|
| <input checked="" type="checkbox"/> Field Lighting | <u>3</u> |
| <input type="checkbox"/> Security Lighting | _____ |
| <input type="checkbox"/> LED Fixtures | _____ |

Other

- | | |
|--|----------|
| <input checked="" type="checkbox"/> ADA Access | <u>2</u> |
| <input type="checkbox"/> Scoreboard | _____ |
| <input type="checkbox"/> Irrigation | _____ |

FIELD # _____

Field Type

- | | |
|---------------------------------------|---|
| <input type="checkbox"/> Football | <input type="checkbox"/> 90' Baseball |
| <input type="checkbox"/> Soccer | <input type="checkbox"/> Babe Ruth Baseball |
| <input type="checkbox"/> Lacrosse | <input type="checkbox"/> Little League |
| <input type="checkbox"/> Field Hockey | <input type="checkbox"/> Tee-ball |
| <input type="checkbox"/> Cricket | <input type="checkbox"/> Softball |
| <input type="checkbox"/> Other _____ | Multiuse |

Seating

| | Cond. | Qty. | ADA |
|--|----------|----------|-------------------------------------|
| <input type="checkbox"/> Team Benches | _____ | _____ | <input type="checkbox"/> |
| <input type="checkbox"/> Dugouts | _____ | _____ | <input type="checkbox"/> |
| <input type="checkbox"/> Bleachers | _____ | _____ | <input type="checkbox"/> |
| <input type="checkbox"/> Shade | _____ | _____ | <input type="checkbox"/> |
| <input checked="" type="checkbox"/> Accessible route | <u>2</u> | <u>2</u> | <input checked="" type="checkbox"/> |

Notes

Surface

- | | |
|--|----------|
| <input checked="" type="checkbox"/> Natural Turf | <u>2</u> |
| <input type="checkbox"/> Synthetic Turf | _____ |

Fencing

- | | |
|---|-------|
| <input type="checkbox"/> Chainlink | _____ |
| <input type="checkbox"/> Vinyl Coated Chainlink | _____ |
| <input type="checkbox"/> Ornamental | _____ |
| <input type="checkbox"/> Sports Netting | _____ |
| <input type="checkbox"/> Bull Pen | _____ |
| <input type="checkbox"/> Batting Cage | _____ |

Lighting

- | | |
|--|-------|
| <input type="checkbox"/> Field Lighting | _____ |
| <input type="checkbox"/> Security Lighting | _____ |
| <input type="checkbox"/> LED Fixtures | _____ |

Other

- | | |
|--|----------|
| <input checked="" type="checkbox"/> ADA Access | <u>2</u> |
| <input type="checkbox"/> Scoreboard | _____ |
| <input type="checkbox"/> Irrigation | _____ |

Signage

Signage

- ☒ Regulatory Signage
☐ Interpretive Signage
☐ Wayfinding Signage

Condition2Alternate Format☐
☐
☐ADA Access☒
☐
☐Notes

Signage at parking for vendors

Photos

Photos





The City of WORCESTER

PARK: Burncoat Street Playground
ADDRESS: 524 Burncoat Street
DISTRICT: 1
ACRES: 1.2

INVENTORY: Basketball Court
Volleyball Court
Tennis Court
Playground

DATE: 02/24/2020
TIME: 9:30 a.m.

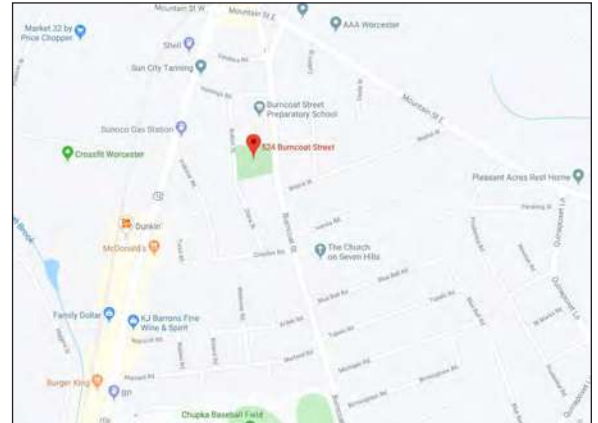

Locus Map

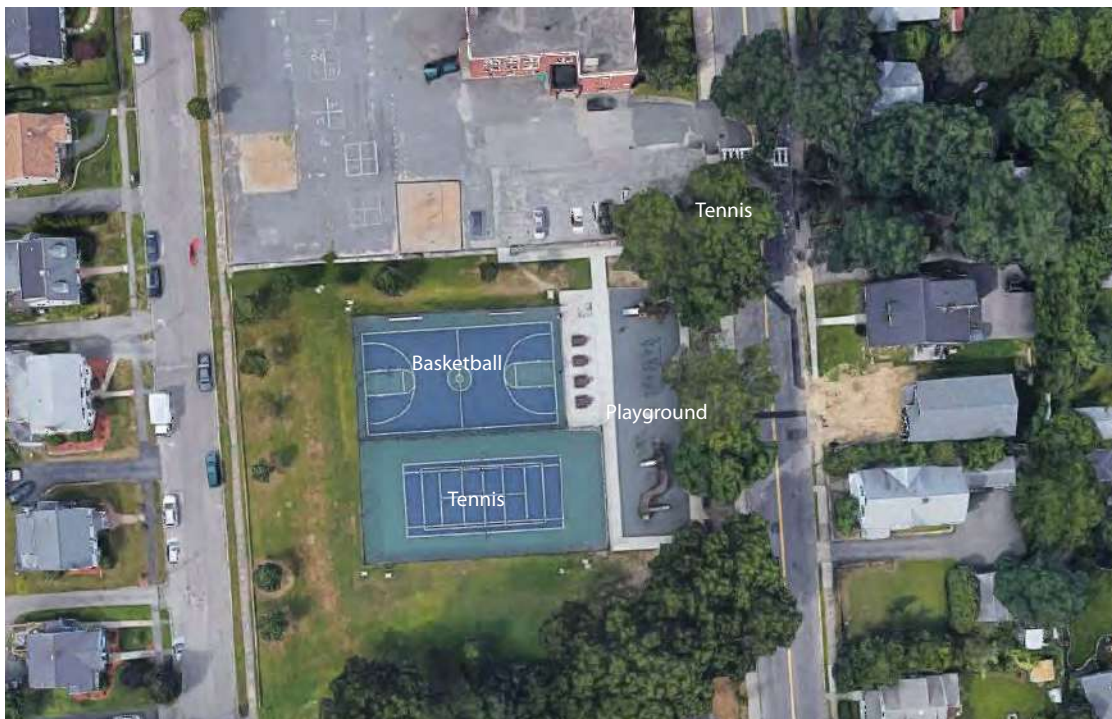

PARK CONDITIONS

Intensity of Use

- ☒ High
☐ Medium
☐ Low

Notes

Context

- ☒ Residential
☒ Mixed Use
☐ Commercial
☐ Industrial

Notes

User Groups

- ☒ Neighborhood
☒ City
☐ Regional
☒ Children/Family
☒ Teens
☒ Adults/elderly
☐ Sports Leagues
☐ Other _____

GENERAL CONDITIONS

Paths/Accessible Routes

| <u>Material</u> | <u>Condition</u> | | <u>Notes</u> |
|---|------------------|--|--------------|
| <input checked="" type="checkbox"/> Asphalt | <u>2</u> | 1- excellent 2- acceptable 3- needs repair | |
| <input type="checkbox"/> Pourous Asphalt | _____ | | |
| <input type="checkbox"/> Chipseal | _____ | | |
| <input checked="" type="checkbox"/> Concrete | <u>2</u> | | |
| <input type="checkbox"/> Pourous Concrete | _____ | | |
| <input type="checkbox"/> Pavers | _____ | | |
| <input type="checkbox"/> Gravel | _____ | | |
| <input type="checkbox"/> Stonedust | _____ | | |
| <input type="checkbox"/> Boardwalk | _____ | | |
| <input type="checkbox"/> HDPE | | | |
| <input type="checkbox"/> Wood | | | |
| <input type="checkbox"/> Accessible Beach mat | _____ | | |
| <input type="checkbox"/> Other _____ | _____ | | |

| YES | NO | | <u>Notes</u> |
|-------------------------------------|-------------------------------------|--|---|
| <input checked="" type="checkbox"/> | <input type="checkbox"/> | Site Access - path from drop-off to access entrance | |
| <input checked="" type="checkbox"/> | <input type="checkbox"/> | Site Access - drop-off at accessible entrance | <u>Minimal walkways in ok condition</u> |
| <input checked="" type="checkbox"/> | <input type="checkbox"/> | Site Access - surface uniformly paved/hard packed | |
| <input checked="" type="checkbox"/> | <input type="checkbox"/> | Site Access - No standing water over 1/8" deep | |
| <input type="checkbox"/> | <input checked="" type="checkbox"/> | Path of Travel - stairs | |
| <input checked="" type="checkbox"/> | <input type="checkbox"/> | Path of Travel - stable, firm, slip resistant | |
| <input checked="" type="checkbox"/> | <input type="checkbox"/> | Path of Travel- 3' min. width | |
| <input checked="" type="checkbox"/> | <input type="checkbox"/> | Path of Travel - Slope 5% max, & 2% cross pitch max. | |
| <input checked="" type="checkbox"/> | <input type="checkbox"/> | Path of Travel - level changes not greater than 1/2" vert. | |
| <input checked="" type="checkbox"/> | <input type="checkbox"/> | Path of Travel - protruding objects dectable w/cane | |
| <input checked="" type="checkbox"/> | <input type="checkbox"/> | Path of Travel -curb cuts at drives/parking/drop-off | |

Notes:

Other Paved Areas

| <u>Material</u> | <u>Condition</u> | | <u>Notes</u> |
|--|------------------|--|--------------|
| <input type="checkbox"/> Asphalt | _____ | 1- excellent 2- acceptable 3- needs repair | |
| <input type="checkbox"/> Concrete | _____ | | |
| <input type="checkbox"/> Pavers | _____ | | |
| <input type="checkbox"/> Porous Pavers | _____ | | |
| <input type="checkbox"/> Stonedust | _____ | | |
| <input type="checkbox"/> Other _____ | _____ | | |

| SITE ELEMENTS | PARK ACCESS | | Proximity | Notes | |
|---------------|-------------------------------------|-------------------------------------|---------------------|-------|--|
| | Access Type | | | | |
| | YES | NO | | | |
| | <input checked="" type="checkbox"/> | <input type="checkbox"/> | Public Transit Stop | 1 | |
| | <input checked="" type="checkbox"/> | <input type="checkbox"/> | Bike Route | 1 | |
| | <input type="checkbox"/> | <input checked="" type="checkbox"/> | Street Parking | | |
| | <input checked="" type="checkbox"/> | <input type="checkbox"/> | Public Parking Lot | 1 | |
| | <input type="checkbox"/> | <input checked="" type="checkbox"/> | Bike Rental | | |
| | <input checked="" type="checkbox"/> | <input type="checkbox"/> | Sidewalks | 1 | |
| | <input type="checkbox"/> | <input checked="" type="checkbox"/> | Trail Connections | | |

| SITE ELEMENTS | FENCING | | Condition | Notes |
|---------------|--------------------------|------------------------|-----------|-------|
| | Material | | | |
| | | | | |
| | <input type="checkbox"/> | Chainlink | | |
| | <input type="checkbox"/> | Vinyl-coated chainlink | | |
| | <input type="checkbox"/> | Ornamental | | |
| | <input type="checkbox"/> | Wood | | |
| | <input type="checkbox"/> | Wood Guardrail | | |
| | <input type="checkbox"/> | Metal Guardrail | | |
| | <input type="checkbox"/> | Other _____ | | |

| SITE ELEMENTS | PICNICKING FACILITIES | | Notes |
|---------------|-----------------------|-----------|---|
| | Quantity | Condition | |
| | | | |
| | 2 | 1 | Trash Cans |
| | | | <input checked="" type="checkbox"/> Adjacent to accessible paths |
| | | | Grills |
| | | | <input type="checkbox"/> Adjacent to accessible paths |
| | 4 | 1 | Benches/Seatwalls |
| | | | <input checked="" type="checkbox"/> Adjacent to accessible paths |
| | | | <input checked="" type="checkbox"/> Access to open space |
| | | | <input checked="" type="checkbox"/> Back and arm rests |
| | | | <input checked="" type="checkbox"/> Adjacent companion seating available |
| | 4 | 4 | Picnic Tables # ADA 4 |
| | | | <input checked="" type="checkbox"/> Clearance 30" W x 19" D x 27" H |
| | | | <input type="checkbox"/> No toe clearance 28" H x 30" W x 24" D |
| | | | <input checked="" type="checkbox"/> 26" Clear around Perimeter |
| | | | <input checked="" type="checkbox"/> 32" above grade max. table surface |
| | | | <input checked="" type="checkbox"/> evenly graded/slip resistant 2% max slope |
| | | | Shade Shelters |
| | | | <input type="checkbox"/> Adjacent to accessible paths |

| SITE ELEMENTS | OTHER AMENITIES | | Notes | |
|---------------|-------------------------------------|------------------|-------|------------------------------|
| | Quantity | Condition | | |
| | <u>2</u> | <u>1</u> | | Bike Racks |
| | <input checked="" type="checkbox"/> | | | Adjacent to accessible paths |
| | <u> </u> | <u> </u> | | Pedestrian Lighting |
| <u> </u> | <u> </u> | Security Cameras | | |
| <u> </u> | <u> </u> | WiFi | | |
| <u> </u> | <u> </u> | Flag Poles | | |

| PLAY GROUND | Structure | | | | | |
|-------------------------------------|--|---------------|-------------------------------------|--|--------------------------|-------------------------------------|
| | Age Range | | Condition | Surface | Condition | ADA Acces |
| | <input checked="" type="checkbox"/> | 2-5 | <u>1</u> | <input checked="" type="checkbox"/> PIP Rubber | <u>1</u> | <input checked="" type="checkbox"/> |
| | <input checked="" type="checkbox"/> | 5-12 | <u>1</u> | <input checked="" type="checkbox"/> Wood Chips | <u>2</u> | <input type="checkbox"/> |
| | <input checked="" type="checkbox"/> | Fence | <u>1</u> | <input type="checkbox"/> Rubber Tiles | <u> </u> | <input type="checkbox"/> |
| <input type="checkbox"/> | Other <u> </u> | <u> </u> | <input type="checkbox"/> | <u> </u> | <input type="checkbox"/> | |
| | Equipment | | Quantity | Play Value | | |
| | <input checked="" type="checkbox"/> | Swings | <u>2</u> | <input checked="" type="checkbox"/> | Rocking | |
| | <input type="checkbox"/> | ADA | <u> </u> | <input checked="" type="checkbox"/> | Swinging | |
| | <input checked="" type="checkbox"/> | Belt | <u>2</u> | <input checked="" type="checkbox"/> | Spinning | |
| | <input type="checkbox"/> | Infant | <u> </u> | <input checked="" type="checkbox"/> | Climbing | |
| <input type="checkbox"/> | Other | <u> </u> | <input checked="" type="checkbox"/> | Sliding | | |
| <input checked="" type="checkbox"/> | Slides | <u> </u> | <input checked="" type="checkbox"/> | Balancing | | |
| ADA Access | | | | | | Notes |
| <input checked="" type="checkbox"/> | Playground adjacent to accessible paths | | | | | <u> </u> |
| <input checked="" type="checkbox"/> | Enough space between equip. for wheelchair | | | | | <u> </u> |
| <input checked="" type="checkbox"/> | Same experience provided to all | | | | | <u> </u> |

| FIELDS, COURTS, AND ACTIVE USES | OTHER ACTIVE USE | | |
|---|--|--|---------------|
| | Element | Condition | Notes |
| | <input type="checkbox"/> Skatepark | <u> </u> | <u> </u> |
| | <input type="checkbox"/> Golf/ Driving Range | <u> </u> | <u> </u> |
| | <input type="checkbox"/> Frisbee Golf | <u> </u> | <u> </u> |
| <input type="checkbox"/> Ice Rink | <u> </u> | <u> </u> | |
| <input type="checkbox"/> Fitness Elements | <u> </u> | <u> </u> | |
| <input type="checkbox"/> Dog Park | <u> </u> | <u> </u> | |
| <input type="checkbox"/> Sledding Hill | <u> </u> | <u> </u> | |
| <input type="checkbox"/> Animal Farm | <u> </u> | <input type="checkbox"/> ADA access to element | |

COURT # _____

Court Type

- | | |
|--|-------------------------------------|
| <input checked="" type="checkbox"/> Basketball | <input type="checkbox"/> Tennis |
| <input type="checkbox"/> Handball | <input type="checkbox"/> Pickleball |
| <input type="checkbox"/> Street Hockey | <input type="checkbox"/> Volleyball |
| <input type="checkbox"/> Shuffleboard | <input type="checkbox"/> Multisport |
| <input type="checkbox"/> Other _____ | |

Seating

- | | <u>Cond.</u> | <u>Qty.</u> | <u>ADA</u> |
|--|--------------|-------------|-------------------------------------|
| <input checked="" type="checkbox"/> Team Benches | <u>1</u> | <u>2</u> | <input checked="" type="checkbox"/> |
| <input type="checkbox"/> Bleachers | _____ | _____ | <input type="checkbox"/> |
| <input type="checkbox"/> Shade | _____ | _____ | <input type="checkbox"/> |
| <input type="checkbox"/> Accessible route | _____ | _____ | <input type="checkbox"/> |
| <input type="checkbox"/> Curb-cut to court | _____ | _____ | <input type="checkbox"/> |
| surface | | | |

Notes

Surface

- | | |
|---|----------|
| <input checked="" type="checkbox"/> Surface | <u>1</u> |
| <input checked="" type="checkbox"/> Color/Lines | <u>1</u> |

Fencing

- | | |
|--|----------|
| <input type="checkbox"/> Chainlink | _____ |
| <input checked="" type="checkbox"/> Vinyl Coated Chainlink | <u>1</u> |
| <input type="checkbox"/> Ornamental | _____ |
| <input type="checkbox"/> Sports Netting | _____ |

Lighting

- | | |
|--|-------|
| <input type="checkbox"/> Field Lighting | _____ |
| <input type="checkbox"/> Security Lighting | _____ |
| <input type="checkbox"/> LED Fixtures | _____ |

Other

- | | |
|--|----------|
| <input checked="" type="checkbox"/> ADA Access | <u>1</u> |
| <input type="checkbox"/> Scoreboard | _____ |

COURT # _____

Court Type

- | | |
|--|--|
| <input type="checkbox"/> Basketball | <input checked="" type="checkbox"/> Tennis |
| <input type="checkbox"/> Handball | <input type="checkbox"/> Pickleball |
| <input type="checkbox"/> Street Hockey | <input type="checkbox"/> Volleyball |
| <input type="checkbox"/> Shuffleboard | <input type="checkbox"/> Multisport |
| <input type="checkbox"/> Other _____ | |

Seating

- | | <u>Cond.</u> | <u>Qty.</u> | <u>ADA</u> |
|--|--------------|-------------|--------------------------|
| <input type="checkbox"/> Team Benches | _____ | _____ | <input type="checkbox"/> |
| <input type="checkbox"/> Bleachers | _____ | _____ | <input type="checkbox"/> |
| <input type="checkbox"/> Shade | _____ | _____ | <input type="checkbox"/> |
| <input type="checkbox"/> Accessible route | _____ | _____ | <input type="checkbox"/> |
| <input type="checkbox"/> Curb-cut to court | _____ | _____ | <input type="checkbox"/> |
| surface | | | |

Notes

Surface

- | | |
|---|----------|
| <input checked="" type="checkbox"/> Surface | <u>1</u> |
| <input checked="" type="checkbox"/> Color/Lines | <u>1</u> |

Fencing

- | | |
|--|----------|
| <input type="checkbox"/> Chainlink | _____ |
| <input checked="" type="checkbox"/> Vinyl Coated Chainlink | <u>1</u> |
| <input type="checkbox"/> Ornamental | _____ |
| <input type="checkbox"/> Sports Netting | _____ |

Lighting

- | | |
|--|-------|
| <input type="checkbox"/> Field Lighting | _____ |
| <input type="checkbox"/> Security Lighting | _____ |
| <input type="checkbox"/> LED Fixtures | _____ |

Other

- | | |
|--|----------|
| <input checked="" type="checkbox"/> ADA Access | <u>1</u> |
| <input type="checkbox"/> Scoreboard | _____ |

COURT # _____

Court Type

- | | |
|--|-------------------------------------|
| <input type="checkbox"/> Basketball | <input type="checkbox"/> Tennis |
| <input type="checkbox"/> Handball | <input type="checkbox"/> Pickleball |
| <input type="checkbox"/> Street Hockey | <input type="checkbox"/> Volleyball |
| <input type="checkbox"/> Shuffleboard | <input type="checkbox"/> Multisport |
| <input type="checkbox"/> Other _____ | |

Seating

Cond.

Qty.

ADA

- | | | | |
|--|-------|-------|--------------------------|
| <input type="checkbox"/> Team Benches | _____ | _____ | <input type="checkbox"/> |
| <input type="checkbox"/> Bleachers | _____ | _____ | <input type="checkbox"/> |
| <input type="checkbox"/> Shade | _____ | _____ | <input type="checkbox"/> |
| <input type="checkbox"/> Accessible route | _____ | _____ | <input type="checkbox"/> |
| <input type="checkbox"/> Curb-cut to court surface | _____ | _____ | <input type="checkbox"/> |

Notes

Surface

Condition

- | | |
|--------------------------------------|-------|
| <input type="checkbox"/> Surface | _____ |
| <input type="checkbox"/> Color/Lines | _____ |

Fencing

- | | |
|---|-------|
| <input type="checkbox"/> Chainlink | _____ |
| <input type="checkbox"/> Vinyl Coated Chainlink | _____ |
| <input type="checkbox"/> Ornamental | _____ |
| <input type="checkbox"/> Sports Netting | _____ |

Lighting

- | | |
|--|-------|
| <input type="checkbox"/> Field Lighting | _____ |
| <input type="checkbox"/> Security Lighting | _____ |
| <input type="checkbox"/> LED Fixtures | _____ |

Other

- | | |
|-------------------------------------|-------|
| <input type="checkbox"/> ADA Access | _____ |
| <input type="checkbox"/> Scoreboard | _____ |

RESILIENCY

Porous Pavement

Condition

- | | |
|-----------------------------------|-------|
| <input type="checkbox"/> Asphalt | _____ |
| <input type="checkbox"/> Concrete | _____ |
| <input type="checkbox"/> Pavers | _____ |

Stormwater

- | | |
|--|-------|
| <input type="checkbox"/> Small- Rain Gardens | _____ |
| <input type="checkbox"/> Large- Retention Basins | _____ |
| <input type="checkbox"/> Bio-swales | _____ |
| <input type="checkbox"/> Street Stormwater Treatment | _____ |

Storm Event Control

Condition

- | | |
|--|-------|
| <input type="checkbox"/> Floodable Spaces | _____ |
| <input type="checkbox"/> Floodplain Management Plans | _____ |
| <input type="checkbox"/> Evacuation Routes | _____ |

Other

- | | |
|---------------------------------------|-------|
| <input type="checkbox"/> LED Lighting | _____ |
|---------------------------------------|-------|

Notes

None

Signage

Signage

Condition

Alternate Format

ADA Access

- | | | | |
|--|----------|--------------------------|-------------------------------------|
| <input checked="" type="checkbox"/> Regulatory Signage | <u>2</u> | <input type="checkbox"/> | <input checked="" type="checkbox"/> |
| <input type="checkbox"/> Interpretive Signage | _____ | <input type="checkbox"/> | <input type="checkbox"/> |
| <input type="checkbox"/> Wayfinding Signage | _____ | <input type="checkbox"/> | <input type="checkbox"/> |

Notes

Photos





The City of WORCESTER

PARK: Indian Hill Park
ADDRESS: 165 Ararat Street
DISTRICT: 1
ACRES: 3.9

INVENTORY: Baseball Field
Basketball Court
Gazebo/Pavilion
Monument/Memorials
Picnic Area
Softball Field
Multipurpose Field

DATE: 6/19/20
TIME: 10:15 am



Locus Map



PARK CONDITIONS

Intensity of Use

- ☐ High
☐ Medium
☒ Low

Notes

Context

- ☒ Residential
☐ Mixed Use
☐ Commercial
☐ Industrial

Notes

User Groups

- ☒ Neighborhood
☒ City
☐ Regional
☒ Children/Family
☒ Teens
☒ Adults/elderly
☒ Sports Leagues
☐ Other _____

GENERAL CONDITIONS

| | | PARKING | | | | Condition | 1- excellent 2- acceptable 3- needs repair |
|-----------------------|-------------------------------------|--------------------------|--|--------------|----------|-----------|--|
| | | # of Spaces | # ADA Spaces | # Van Spaces | | | |
| | | <u>74</u> | <u>2</u> | <u>2</u> | <u>1</u> | | |
| ROADS, PATHS & PAVING | YES | NO | | <u>Notes</u> | | | |
| | <input checked="" type="checkbox"/> | <input type="checkbox"/> | HC Space located closest to Accessible entrance | | | | |
| | <input checked="" type="checkbox"/> | <input type="checkbox"/> | HC Space is more than 200', is there a drop off | | | | |
| | <input checked="" type="checkbox"/> | <input type="checkbox"/> | HC Dimensions - 13' total (8' +5' aisle) | | | | |
| | <input checked="" type="checkbox"/> | <input type="checkbox"/> | HC Van Space Present | | | | |
| | <input checked="" type="checkbox"/> | <input type="checkbox"/> | HC Van Space Dimensions - (8' + 8' aisle) or (11' + 5' | | | | |
| | <input checked="" type="checkbox"/> | <input type="checkbox"/> | HC Sign at each HC Space | | | | |
| | <input checked="" type="checkbox"/> | <input type="checkbox"/> | HC Sign Dimensions - (5' min-8' max) | | | | |
| | <input checked="" type="checkbox"/> | <input type="checkbox"/> | HC Surface, evenly paved or packed hard (no cracks) | | | | |
| | <input checked="" type="checkbox"/> | <input type="checkbox"/> | HC Surface, slope less than 1:20 (5%) | | | | |
| | <input checked="" type="checkbox"/> | <input type="checkbox"/> | HC Curbcut from parking to path at each space | | | | |
| | <input checked="" type="checkbox"/> | <input type="checkbox"/> | HC Curbcut Dimensions - 3'wide, sloped side (1:12 max) textured or painted yellow | | | | |

| | | PARK ACCESS | | | <u>Notes</u> |
|---------------|-------------------------------------|-------------------------------------|---------------------|--|--------------|
| | | <u>Access Type</u> | <u>Proximity</u> | | |
| | | YES | NO | 1- 0'-100' 2- 100'-500' 3- 500'+ | |
| SITE ELEMENTS | <input type="checkbox"/> | <input checked="" type="checkbox"/> | Public Transit Stop | <u> </u> | |
| | <input type="checkbox"/> | <input checked="" type="checkbox"/> | Bike Route | <u> </u> | |
| | <input type="checkbox"/> | <input checked="" type="checkbox"/> | Street Parking | <u> </u> | |
| | <input checked="" type="checkbox"/> | <input type="checkbox"/> | Public Parking Lot | <u>1</u> | |
| | <input type="checkbox"/> | <input checked="" type="checkbox"/> | Bike Rental | <u> </u> | |
| | <input checked="" type="checkbox"/> | <input type="checkbox"/> | Sidewalks | <u>1</u> | |
| | <input type="checkbox"/> | <input checked="" type="checkbox"/> | Trail Connections | <u> </u> | |

| | | OTHER AMENITIES | | <u>Notes</u> |
|---------------|---------------|-----------------|--|--------------|
| | | <u>Quantity</u> | <u>Condition</u> | |
| | | | | |
| SITE ELEMENTS | <u>2</u> | <u>1</u> | Bike Racks | |
| | | | <input checked="" type="checkbox"/> Adjacent to accessible paths | |
| | <u>11</u> | <u>1</u> | Pedestrian Lighting | |
| | <u> </u> | <u> </u> | Security Cameras | |
| | <u> </u> | <u> </u> | WiFi | |
| | <u>1</u> | <u>1</u> | Flag Poles | |

Paths/Accessible Routes

| Material | Condition | Notes |
|---|-----------|--|
| <input checked="" type="checkbox"/> Asphalt | <u>1</u> | 1- excellent 2- acceptable 3- needs repair |
| <input type="checkbox"/> Pourous Asphalt | _____ | _____ |
| <input type="checkbox"/> Chipseal | _____ | _____ |
| <input checked="" type="checkbox"/> Concrete | <u>1</u> | _____ |
| <input type="checkbox"/> Pourous Concrete | _____ | _____ |
| <input type="checkbox"/> Pavers | _____ | _____ |
| <input type="checkbox"/> Gravel | _____ | _____ |
| <input checked="" type="checkbox"/> Stonedust | <u>1</u> | Stone dust path to pressbox |
| <input type="checkbox"/> Boardwalk | _____ | _____ |
| <input type="checkbox"/> HDPE | _____ | _____ |
| <input type="checkbox"/> Wood | _____ | _____ |
| <input type="checkbox"/> Accessible Beach mat | _____ | _____ |
| <input type="checkbox"/> Other _____ | _____ | _____ |

| YES | NO | Notes |
|-------------------------------------|---|-------|
| <input checked="" type="checkbox"/> | <input type="checkbox"/> Site Access - path from drop-off to access entrance | _____ |
| <input checked="" type="checkbox"/> | <input type="checkbox"/> Site Access - drop-off at accessible entrance | _____ |
| <input checked="" type="checkbox"/> | <input type="checkbox"/> Site Access - surface uniformly paved/hard packed | _____ |
| <input checked="" type="checkbox"/> | <input type="checkbox"/> Site Access - No standing water over 1/8" deep | _____ |
| <input checked="" type="checkbox"/> | <input type="checkbox"/> Path of Travel - stairs | _____ |
| <input checked="" type="checkbox"/> | <input type="checkbox"/> Path of Travel - stable, firm, slip resistant | _____ |
| <input checked="" type="checkbox"/> | <input type="checkbox"/> Path of Travel- 3' min. width | _____ |
| <input checked="" type="checkbox"/> | <input type="checkbox"/> Path of Travel - Slope 5% max, & 2% cross pitch max. | _____ |
| <input checked="" type="checkbox"/> | <input type="checkbox"/> Path of Travel - level changes not greater than 1/2" vert. | _____ |
| <input checked="" type="checkbox"/> | <input type="checkbox"/> Path of Travel - protruding objects dectable w/cane | _____ |
| <input checked="" type="checkbox"/> | <input type="checkbox"/> Path of Travel -curb cuts at drives/parking/drop-off | _____ |

Notes:

Other Paved Areas

| Material | Condition | Notes |
|--|-----------|--|
| <input type="checkbox"/> Asphalt | _____ | 1- excellent 2- acceptable 3- needs repair |
| <input type="checkbox"/> Concrete | _____ | _____ |
| <input checked="" type="checkbox"/> Pavers | <u>1</u> | Brick pavers at the memorial |
| <input type="checkbox"/> Porous Pavers | _____ | _____ |
| <input type="checkbox"/> Stonedust | _____ | _____ |
| <input type="checkbox"/> Other _____ | _____ | _____ |

| SITE ELEMENTS | FENCING | | | Notes |
|---------------|--|-----------|--|-------|
| | Material | Condition | | |
| | <input type="checkbox"/> Chainlink | _____ | 1- excellent 2- acceptable 3- needs repair | _____ |
| | <input checked="" type="checkbox"/> Vinyl-coated chainlink | <u>1</u> | | _____ |
| | <input checked="" type="checkbox"/> Ornamental | <u>1</u> | | _____ |
| | <input type="checkbox"/> Wood | _____ | | _____ |
| | <input checked="" type="checkbox"/> Wood Guardrail | <u>1</u> | | _____ |
| | <input type="checkbox"/> Metal Guardrail | _____ | | _____ |
| | <input type="checkbox"/> Other _____ | _____ | | _____ |

| SITE ELEMENTS | PICNICKING FACILITIES | | Notes |
|---------------|-----------------------|------------|---|
| | Quantity | Condition | |
| | <u>2</u> | <u>1/3</u> | Trash Cans |
| | | | <input checked="" type="checkbox"/> Adjacent to accessible paths |
| | | | Grills |
| | | | <input type="checkbox"/> Adjacent to accessible paths |
| | <u>4</u> | <u>1</u> | Benches/Seatwalls |
| | | | <input checked="" type="checkbox"/> Adjacent to accessible paths |
| | | | <input checked="" type="checkbox"/> Access to open space |
| | | | <input type="checkbox"/> Back and arm rests |
| | | | <input checked="" type="checkbox"/> Adjacent companion seating available |
| | <u>1</u> | <u>1</u> | Picnic Tables # ADA <u>1</u> |
| | | | <input checked="" type="checkbox"/> Clearance 30" W x 19" D x 27" H |
| | | | <input checked="" type="checkbox"/> No toe clearance 28" H x 30" W x 24" D |
| | | | <input checked="" type="checkbox"/> 26" Clear around Perimeter |
| | | | <input checked="" type="checkbox"/> 32" above grade max. table surface |
| | | | <input checked="" type="checkbox"/> evenly graded/slip resistant 2% max slope |
| | <u>1</u> | <u>1</u> | Shade Shelters |
| | | | <input checked="" type="checkbox"/> Adjacent to accessible paths |

| SIGNAGE/ MONUMENTS | Monument | | |
|-----------------------|--|---|-------------------------------------|
| | Type | Condition | ADA Access |
| | <input type="checkbox"/> Historic Monument | _____ | <input type="checkbox"/> |
| | <input checked="" type="checkbox"/> Other | <u>1</u> | <input checked="" type="checkbox"/> |
| | Description | <u>Memorial to teenagers who dies in a fire</u> | |
| | | <u>5 memorial granite benches</u> | |
| | | _____ | |

| SITE ELEMENTS | STRUCTURES | | Condition | Notes |
|-------------------------------------|-------------------------------------|--------------|-----------|--|
| | <input type="checkbox"/> | Amphitheater | _____ | 1- excellent 2- acceptable 3- needs repair |
| <input type="checkbox"/> | Community Buildings | _____ | | _____ |
| <input checked="" type="checkbox"/> | Gazebo/ Pavilion | 1 | | _____ |
| <input type="checkbox"/> | Restrooms (Permitted) | _____ | | _____ |
| <input type="checkbox"/> | Portable Toilet (seasonal) | _____ | | _____ |
| <input type="checkbox"/> | Shade Shelter | _____ | | _____ |
| <input type="checkbox"/> | <input type="checkbox"/> Shade Sail | _____ | | _____ |
| <input type="checkbox"/> | Concessions Stand | _____ | | _____ |
| <input checked="" type="checkbox"/> | Storage Container | 2 | | _____ |
| <input checked="" type="checkbox"/> | Pressbox | 2 | | See building report |
| <input type="checkbox"/> | Other _____ | _____ | | _____ |

| SIGNAGE/ MONUMENTS | Signage | | | |
|-------------------------------------|----------------------|-----------|--------------------------|-------------------------------------|
| | Signage | Condition | Alternate Format | ADA Access |
| <input checked="" type="checkbox"/> | Regulatory Signage | 1 | <input type="checkbox"/> | <input checked="" type="checkbox"/> |
| <input checked="" type="checkbox"/> | Interpretive Signage | 1 | <input type="checkbox"/> | <input checked="" type="checkbox"/> |
| <input type="checkbox"/> | Wayfinding Signage | _____ | <input type="checkbox"/> | <input type="checkbox"/> |
| Notes _____ | | | | |

| RESILIENCY | RESILIENCY | | | |
|--------------------------|-----------------------------|-----------|--------------------------|-----------------------------------|
| | Porous Pavement | Condition | Storm Event Control | Condition |
| <input type="checkbox"/> | Asphalt | _____ | <input type="checkbox"/> | Floodable Spaces _____ |
| <input type="checkbox"/> | Concrete | _____ | <input type="checkbox"/> | Floodplain Management Plans _____ |
| <input type="checkbox"/> | Pavers | _____ | <input type="checkbox"/> | Evacuation Routes _____ |
| <u>Stormwater</u> | | | <u>Other</u> | |
| <input type="checkbox"/> | Small- Rain Gardens | _____ | <input type="checkbox"/> | LED Lighting _____ |
| <input type="checkbox"/> | Large- Retention Basins | _____ | Notes _____ | |
| <input type="checkbox"/> | Bio-swales | _____ | | |
| <input type="checkbox"/> | Street Stormwater Treatment | _____ | | |

FIELD # 1

Field Type

| | |
|---------------------------------------|---|
| <input type="checkbox"/> Football | <input type="checkbox"/> 90' Baseball |
| <input type="checkbox"/> Soccer | <input type="checkbox"/> Babe Ruth Baseball |
| <input type="checkbox"/> Lacrosse | <input checked="" type="checkbox"/> Little League |
| <input type="checkbox"/> Field Hockey | <input type="checkbox"/> Tee-ball |
| <input type="checkbox"/> Cricket | <input checked="" type="checkbox"/> Softball |
| <input type="checkbox"/> Other _____ | |

Seating

| | <u>Cond.</u> | <u>Qty.</u> | <u>ADA</u> |
|--|--------------|-------------|-------------------------------------|
| <input checked="" type="checkbox"/> Team Benches | <u>2</u> | <u>2</u> | <input type="checkbox"/> |
| <input checked="" type="checkbox"/> Dugouts | <u>2</u> | <u>2</u> | <input type="checkbox"/> |
| <input checked="" type="checkbox"/> Bleachers | <u>1/3</u> | <u>2</u> | <input checked="" type="checkbox"/> |
| <input type="checkbox"/> Shade | _____ | _____ | <input type="checkbox"/> |
| <input checked="" type="checkbox"/> Accessible route | _____ | _____ | <input type="checkbox"/> |

Notes One set of bleachers is new and located adjacent to accessible route on a concrete pad. One is in poor shape and in grass.

Surface

| | |
|--|----------|
| <input checked="" type="checkbox"/> Natural Turf | <u>2</u> |
| <input type="checkbox"/> Synthetic Turf | _____ |

Fencing

| | |
|---|----------|
| <input checked="" type="checkbox"/> Chainlink | <u>2</u> |
| <input type="checkbox"/> Vinyl Coated Chainlink | _____ |
| <input type="checkbox"/> Ornamental | _____ |
| <input type="checkbox"/> Sports Netting | _____ |
| <input type="checkbox"/> Bull Pen | _____ |
| <input type="checkbox"/> Batting Cage | _____ |

Lighting

| | |
|--|-------|
| <input type="checkbox"/> Field Lighting | _____ |
| <input type="checkbox"/> Security Lighting | _____ |
| <input type="checkbox"/> LED Fixtures | _____ |

Other

| | |
|--|----------|
| <input type="checkbox"/> ADA Access | _____ |
| <input checked="" type="checkbox"/> Scoreboard | <u>1</u> |
| <input type="checkbox"/> Irrigation | _____ |

FIELD # _____

Field Type

| | |
|---------------------------------------|---|
| <input type="checkbox"/> Football | <input type="checkbox"/> 90' Baseball |
| <input type="checkbox"/> Soccer | <input type="checkbox"/> Babe Ruth Baseball |
| <input type="checkbox"/> Lacrosse | <input type="checkbox"/> Little League |
| <input type="checkbox"/> Field Hockey | <input type="checkbox"/> Tee-ball |
| <input type="checkbox"/> Cricket | <input type="checkbox"/> Softball |
| <input type="checkbox"/> Other _____ | |

Seating

| | <u>Cond.</u> | <u>Qty.</u> | <u>ADA</u> |
|---|--------------|-------------|--------------------------|
| <input type="checkbox"/> Team Benches | _____ | _____ | <input type="checkbox"/> |
| <input type="checkbox"/> Dugouts | _____ | _____ | <input type="checkbox"/> |
| <input type="checkbox"/> Bleachers | _____ | _____ | <input type="checkbox"/> |
| <input type="checkbox"/> Shade | _____ | _____ | <input type="checkbox"/> |
| <input type="checkbox"/> Accessible route | _____ | _____ | <input type="checkbox"/> |

Notes _____

Surface

| | |
|---|-------|
| <input type="checkbox"/> Natural Turf | _____ |
| <input type="checkbox"/> Synthetic Turf | _____ |

Fencing

| | |
|---|-------|
| <input type="checkbox"/> Chainlink | _____ |
| <input type="checkbox"/> Vinyl Coated Chainlink | _____ |
| <input type="checkbox"/> Ornamental | _____ |
| <input type="checkbox"/> Sports Netting | _____ |
| <input type="checkbox"/> Bull Pen | _____ |
| <input type="checkbox"/> Batting Cage | _____ |

Lighting

| | |
|--|-------|
| <input type="checkbox"/> Field Lighting | _____ |
| <input type="checkbox"/> Security Lighting | _____ |
| <input type="checkbox"/> LED Fixtures | _____ |

Other

| | |
|-------------------------------------|-------|
| <input type="checkbox"/> ADA Access | _____ |
| <input type="checkbox"/> Scoreboard | _____ |
| <input type="checkbox"/> Irrigation | _____ |

COURT # 1

Court Type

- | | |
|--|-------------------------------------|
| <input checked="" type="checkbox"/> Basketball | <input type="checkbox"/> Tennis |
| <input type="checkbox"/> Handball | <input type="checkbox"/> Pickleball |
| <input type="checkbox"/> Street Hockey | <input type="checkbox"/> Volleyball |
| <input type="checkbox"/> Shuffleboard | <input type="checkbox"/> Multisport |
| <input type="checkbox"/> Other _____ | |

Seating

- | | <u>Cond.</u> | <u>Qty.</u> | <u>ADA</u> |
|--|--------------|-------------|-------------------------------------|
| <input type="checkbox"/> Team Benches | _____ | _____ | <input type="checkbox"/> |
| <input type="checkbox"/> Bleachers | _____ | _____ | <input type="checkbox"/> |
| <input type="checkbox"/> Shade | _____ | _____ | <input type="checkbox"/> |
| <input checked="" type="checkbox"/> Accessible route | <u>1</u> | _____ | <input checked="" type="checkbox"/> |
| <input type="checkbox"/> Curb-cut to court | _____ | _____ | <input type="checkbox"/> |

surface

Notes Concrete seat wall adjacent to court
for seating. One area where cross
slope exceeds 2%

Surface

- | | |
|---|----------|
| <input checked="" type="checkbox"/> Surface | <u>1</u> |
| <input checked="" type="checkbox"/> Color/Lines | <u>1</u> |

Fencing

- | | |
|--|----------|
| <input type="checkbox"/> Chainlink | _____ |
| <input checked="" type="checkbox"/> Vinyl Coated Chainlink | <u>1</u> |
| <input type="checkbox"/> Ornamental | <u>1</u> |
| <input type="checkbox"/> Sports Netting | _____ |

Lighting

- | | |
|--|----------|
| <input checked="" type="checkbox"/> Field Lighting | <u>1</u> |
| <input type="checkbox"/> Security Lighting | _____ |
| <input checked="" type="checkbox"/> LED Fixtures | <u>1</u> |

Other

- | | |
|--|-------|
| <input checked="" type="checkbox"/> ADA Access | _____ |
| <input type="checkbox"/> Scoreboard | _____ |

Photos





The City of WORCESTER

PARK: Indian Lake Beach
ADDRESS: 34 Sherburne Ave
DISTRICT: 1
ACRES: 1.8

INVENTORY: Water Access

DATE: 5/19/20
TIME: 11:30am



Locus Map

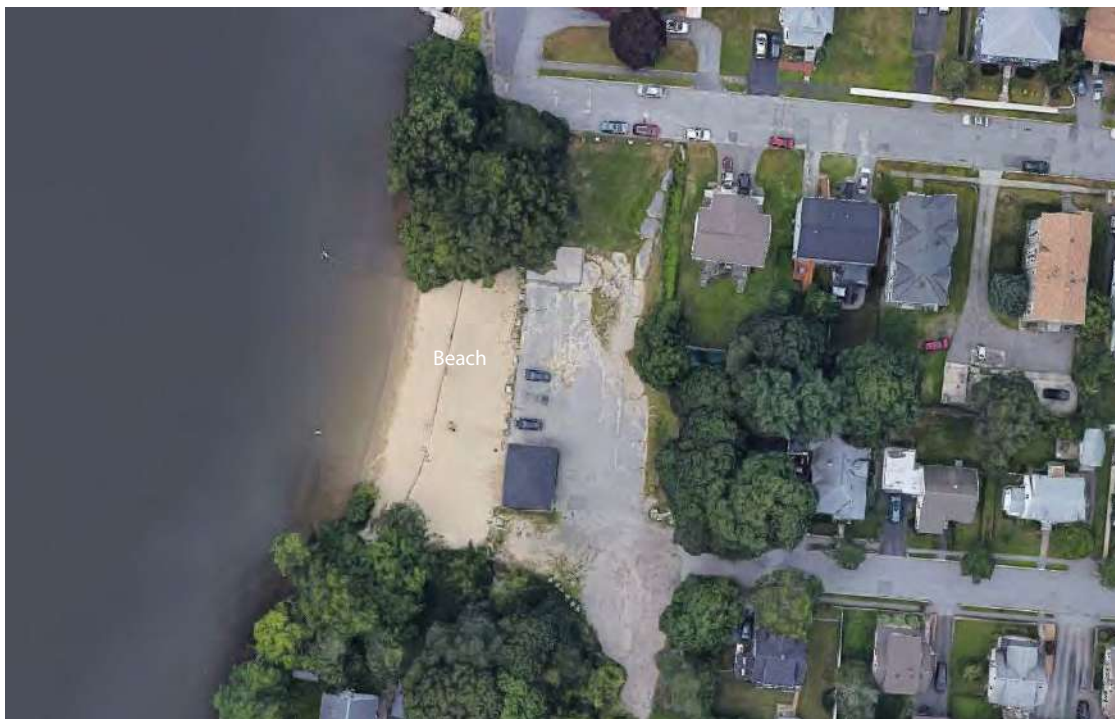

PARK CONDITIONS

Intensity of Use

- ☒ High
☐ Medium
☐ Low

Notes

Context

- ☒ Residential
☐ Mixed Use
☐ Commercial
☐ Industrial

Notes

User Groups

- ☒ Neighborhood
☒ City
☐ Regional
☒ Children/Family
☒ Teens
☒ Adults/elderly
☐ Sports Leagues
☐ Other _____

GENERAL CONDITIONS

| ROADS, PATHS & PAVING | PARKING | | | | | 1- excellent 2- acceptable 3- needs repair | |
|-----------------------|--------------------------|-------------------------------------|--|--------------|--------------|--|-----------|
| | | | # of Spaces | # ADA Spaces | # Van Spaces | | Condition |
| | | | 8+- | | | | |
| | YES | NO | | | | Notes | |
| | <input type="checkbox"/> | <input checked="" type="checkbox"/> | HC Space located closest to Accessible entrance | | | No formal parking. Informal gravel turn around with parking on the perimeter | |
| | <input type="checkbox"/> | <input checked="" type="checkbox"/> | HC Space is more than 200', is there a drop off | | | | |
| | <input type="checkbox"/> | <input checked="" type="checkbox"/> | HC Dimensions - 13' total (8' + 5' aisle) | | | | |
| | <input type="checkbox"/> | <input checked="" type="checkbox"/> | HC Van Space Present | | | | |
| | <input type="checkbox"/> | <input checked="" type="checkbox"/> | HC Van Space Dimensions - (8' + 8' aisle) or (11' + 5' | | | | |
| | <input type="checkbox"/> | <input checked="" type="checkbox"/> | HC Sign at each HC Space | | | | |
| | <input type="checkbox"/> | <input checked="" type="checkbox"/> | HC Sign Dimensions - (5' min-8' max) | | | | |
| | <input type="checkbox"/> | <input checked="" type="checkbox"/> | HC Surface, evenly paved or packed hard (no cracks) | | | | |
| | <input type="checkbox"/> | <input checked="" type="checkbox"/> | HC Surface, slope less than 1:20 (5%) | | | | |
| | <input type="checkbox"/> | <input checked="" type="checkbox"/> | HC Curbcut from parking to path at each space | | | | |
| | <input type="checkbox"/> | <input checked="" type="checkbox"/> | HC Curbcut Dimensions - 3' wide, sloped side (1:12 max) textured or painted yellow | | | | |

| SITE ELEMENTS | PARK ACCESS | | | | Notes |
|---------------|-------------------------------------|--------------------------|---------------------|--|-------|
| | Access Type | | Proximity | | |
| | YES | NO | | 1- 0'-100' 2- 100'-500' 3- 500'+ | |
| | <input type="checkbox"/> | <input type="checkbox"/> | Public Transit Stop | | |
| | <input type="checkbox"/> | <input type="checkbox"/> | Bike Route | | |
| | <input type="checkbox"/> | <input type="checkbox"/> | Street Parking | | |
| | <input type="checkbox"/> | <input type="checkbox"/> | Public Parking Lot | | |
| | <input type="checkbox"/> | <input type="checkbox"/> | Bike Rental | | |
| | <input checked="" type="checkbox"/> | <input type="checkbox"/> | Sidewalks | 2 | |
| | <input type="checkbox"/> | <input type="checkbox"/> | Trail Connections | | |

| SITE ELEMENTS | OTHER AMENITIES | | Notes |
|---------------|-----------------|---|-------|
| | Quantity | Condition | |
| | | | |
| | | <input type="checkbox"/> Adjacent to accessible paths | |
| | | Pedestrian Lighting | |
| | | Security Cameras | |
| | | WiFi | |
| | | Flag Poles | |

Paths/Accessible Routes

| Material | | Condition | Notes |
|-------------------------------------|-------------------------------|-----------|--|
| <input checked="" type="checkbox"/> | Asphalt | <u>3</u> | 1- excellent 2- acceptable 3- needs repair |
| <input type="checkbox"/> | Porous Asphalt | _____ | _____ |
| <input type="checkbox"/> | Chipseal | _____ | _____ |
| <input checked="" type="checkbox"/> | Concrete | <u>2</u> | _____ |
| <input type="checkbox"/> | Porous Concrete | _____ | _____ |
| <input type="checkbox"/> | Pavers | _____ | _____ |
| <input checked="" type="checkbox"/> | Gravel | <u>3</u> | _____ |
| <input type="checkbox"/> | Stonedust | _____ | _____ |
| <input type="checkbox"/> | Boardwalk | _____ | _____ |
| <input type="checkbox"/> | <input type="checkbox"/> HDPE | _____ | _____ |
| <input type="checkbox"/> | <input type="checkbox"/> Wood | _____ | _____ |
| <input type="checkbox"/> | Accessible Beach mat | _____ | _____ |
| <input type="checkbox"/> | Other _____ | _____ | _____ |

| YES | NO | | Notes |
|-------------------------------------|-------------------------------------|--|--|
| <input type="checkbox"/> | <input checked="" type="checkbox"/> | Site Access - path from drop-off to access entrance | Old parking area remains behind beach but no access to it via the side streets. Paving is broken up. |
| <input type="checkbox"/> | <input checked="" type="checkbox"/> | Site Access - drop-off at accessible entrance | |
| <input type="checkbox"/> | <input checked="" type="checkbox"/> | Site Access - surface uniformly paved/hard packed | |
| <input type="checkbox"/> | <input checked="" type="checkbox"/> | Site Access - No standing water over 1/8" deep | |
| <input type="checkbox"/> | <input checked="" type="checkbox"/> | Path of Travel - stairs | _____ |
| <input type="checkbox"/> | <input checked="" type="checkbox"/> | Path of Travel - stable, firm, slip resistant | _____ |
| <input checked="" type="checkbox"/> | <input type="checkbox"/> | Path of Travel- 3' min. width | _____ |
| <input type="checkbox"/> | <input checked="" type="checkbox"/> | Path of Travel - Slope 5% max, & 2% cross pitch max. | _____ |
| <input type="checkbox"/> | <input checked="" type="checkbox"/> | Path of Travel - level changes not greater than 1/2" vert. | _____ |
| <input type="checkbox"/> | <input checked="" type="checkbox"/> | Path of Travel - protruding objects detectable w/cane | _____ |
| <input type="checkbox"/> | <input checked="" type="checkbox"/> | Path of Travel -curb cuts at drives/parking/drop-off | _____ |

Notes:

Other Paved Areas

| Material | | Condition | Notes |
|--------------------------|---------------|-----------|--|
| <input type="checkbox"/> | Asphalt | _____ | 1- excellent 2- acceptable 3- needs repair |
| <input type="checkbox"/> | Concrete | _____ | _____ |
| <input type="checkbox"/> | Pavers | _____ | _____ |
| <input type="checkbox"/> | Porous Pavers | _____ | _____ |
| <input type="checkbox"/> | Stonedust | _____ | _____ |
| <input type="checkbox"/> | Other _____ | _____ | _____ |

| SITE ELEMENTS | STRUCTURES | | | |
|--------------------------|-------------------------------------|----------------------------|-----------|--|
| | | | Condition | Notes |
| | <input type="checkbox"/> | Amphitheater | _____ | 1- excellent 2- acceptable 3- needs repair See building inventory |
| | <input type="checkbox"/> | Community Buildings | _____ | |
| | <input type="checkbox"/> | Gazebo/ Pavilion | _____ | |
| | <input checked="" type="checkbox"/> | Restrooms (Permitted) | 3 | |
| | <input type="checkbox"/> | Portable Toilet (seasonal) | _____ | |
| | <input type="checkbox"/> | Shade Shelter | _____ | |
| | <input type="checkbox"/> | Shade Sail | _____ | |
| | <input type="checkbox"/> | Concessions Stand | _____ | |
| <input type="checkbox"/> | Storage Container | _____ | | |
| <input type="checkbox"/> | Pressbox | _____ | | |
| <input type="checkbox"/> | Other _____ | _____ | _____ | |

| RESILIENCY | RESILIENCY | | | |
|------------|--|-----------|--|-----------|
| | Porous Pavement | Condition | Storm Event Control | Condition |
| | <input type="checkbox"/> Asphalt | _____ | <input type="checkbox"/> Floodable Spaces | _____ |
| | <input type="checkbox"/> Concrete | _____ | <input type="checkbox"/> Floodplain Management Plans | _____ |
| | <input type="checkbox"/> Pavers | _____ | <input type="checkbox"/> Evacuation Routes | _____ |
| | Stormwater | | Other | |
| | <input type="checkbox"/> Small- Rain Gardens | _____ | <input type="checkbox"/> LED Lighting | _____ |
| | <input type="checkbox"/> Large- Retention Basins | _____ | Notes _____ _____ _____ | |
| | <input type="checkbox"/> Bio-swales | _____ | | |
| | <input type="checkbox"/> Street Stormwater | _____ | | |
| Treatment | _____ | | | |

| SIGNAGE/ MONUMENTS | Signage | | | |
|-----------------------|--|-----------|--------------------------|--------------------------|
| | Signage | Condition | Alternate Format | ADA Access |
| | <input checked="" type="checkbox"/> Regulatory Signage | 3 | <input type="checkbox"/> | <input type="checkbox"/> |
| | <input type="checkbox"/> Interpretive Signage | _____ | <input type="checkbox"/> | <input type="checkbox"/> |
| | <input type="checkbox"/> Wayfinding Signage | _____ | <input type="checkbox"/> | <input type="checkbox"/> |
| | Notes | _____ | | |
| | _____ | | | |

| WATER ACCESS | Swimming Beach | | | |
|--------------|--|-----------|--------------------------|---------------------------|
| | Element | Condition | ADA Access | Notes |
| | <input checked="" type="checkbox"/> Beach Sand | _____ | <input type="checkbox"/> | Very steep to waters edge |
| | <input checked="" type="checkbox"/> Changing Rooms | 3 | <input type="checkbox"/> | _____ |
| | <input checked="" type="checkbox"/> Restrooms | 3 | <input type="checkbox"/> | See building inventory |
| | <input type="checkbox"/> Showers | _____ | <input type="checkbox"/> | _____ |
| | <input type="checkbox"/> Accessibility Mat | _____ | <input type="checkbox"/> | _____ |

Photos





The City of WORCESTER

PARK: Kendrick Field
ADDRESS: 7 Brook Street
DISTRICT: 1
ACRES: 15.0

INVENTORY: Baseball Field
Multipurpose Field
Basketball Court
Playground
Softball Field

DATE: 02/24/2020
TIME: 9:00 a.m.

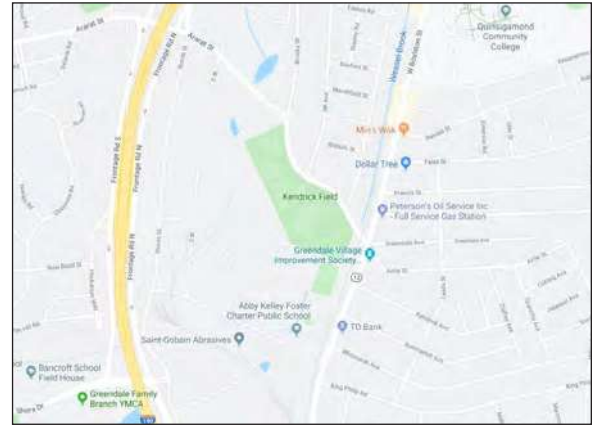

Locus Map



PARK CONDITIONS

Intensity of Use

- ☐ High
☐ Medium
☒ Low

Notes

Overcast/rain
One user
45 degrees

Context

- ☒ Residential
☐ Mixed Use
☐ Commercial
☐ Industrial

Notes

User Groups

- ☒ Neighborhood
☒ City
☒ Regional
☒ Children/Family
☒ Teens
☒ Adults/elderly
☒ Sports Leagues
☐ Other _____

GENERAL CONDITIONS

| ROADS | | Material | Condition | Notes |
|-----------------------|-------------------------------------|-----------------|-----------|--|
| ROADS, PATHS & PAVING | <input checked="" type="checkbox"/> | Asphalt | <u>2</u> | 1- excellent 2- acceptable 3- needs repair |
| | <input type="checkbox"/> | Porous Asphalt | _____ | _____ |
| | <input type="checkbox"/> | Concrete | _____ | _____ |
| | <input type="checkbox"/> | Porous Concrete | _____ | _____ |
| | <input type="checkbox"/> | Gravel | _____ | _____ |
| | <input type="checkbox"/> | Other _____ | _____ | _____ |

| PARKING | | # of Spaces | # ADA Spaces | # Van Spaces | Condition | Notes |
|-------------------------------------|-------------------------------------|--|--------------|--------------|-----------|--|
| | | <u>Not stripped</u> | <u>2</u> | <u>2</u> | <u>3</u> | 1- excellent 2- acceptable 3- needs repair |
| YES | NO | | | | | |
| <input checked="" type="checkbox"/> | <input type="checkbox"/> | HC Space located closest to Accessible entrance | | | | <u>3 parking lots/ off street</u> |
| <input type="checkbox"/> | <input checked="" type="checkbox"/> | HC Space is more than 200', is there a drop off | | | | _____ |
| <input type="checkbox"/> | <input checked="" type="checkbox"/> | HC Dimensions - 13' total (8' +5' aisle) | | | | <u>Lower level parking paved</u> |
| <input checked="" type="checkbox"/> | <input type="checkbox"/> | HC Van Space Present | | | | <u>No ada access</u> |
| <input type="checkbox"/> | <input checked="" type="checkbox"/> | HC Van Space Dimensions - (8' + 8' aisle) or (11' + 5' | | | | <u>Not stripped</u> |
| <input checked="" type="checkbox"/> | <input type="checkbox"/> | HC Sign at each HC Space | | | | _____ |
| <input checked="" type="checkbox"/> | <input type="checkbox"/> | HC Sign Dimensions - (5' min-8' max) | | | | <u>Middle lot stone dust with 2 ada</u> |
| <input checked="" type="checkbox"/> | <input type="checkbox"/> | HC Surface, evenly paved or packed hard (no cracks) | | | | <u>Spaces on asphalt (not stripped)</u> |
| <input checked="" type="checkbox"/> | <input type="checkbox"/> | HC Surface, slope less than 1:20 (5%) | | | | <u>Upper spaces are 90 degree parking</u> |
| <input checked="" type="checkbox"/> | <input type="checkbox"/> | HC Curbcut from parking to path at each space | | | | <u>Off street</u> |
| <input type="checkbox"/> | <input type="checkbox"/> | HC Curbcut Dimensions - 3' wide, sloped side (1:12 max) textured or painted yellow | | | | <u>Curb cuts at lower parking are in</u> <u>poor shape and path less than 30"</u> |

| OTHER AMENITIES | | Quantity | Condition | Notes |
|-----------------|----------|----------|---|-------|
| SITE ELEMENTS | _____ | _____ | Bike Racks | _____ |
| | | | <input type="checkbox"/> Adjacent to accessible paths | _____ |
| | _____ | _____ | Pedestrian Lighting | _____ |
| | _____ | _____ | Security Cameras | _____ |
| | _____ | _____ | WiFi | _____ |
| | <u>1</u> | <u>1</u> | Flag Poles | _____ |

Paths/Accessible Routes

| Material | | Condition | Notes |
|-------------------------------------|-------------------------------|-----------|--|
| <input checked="" type="checkbox"/> | Asphalt | <u>2</u> | 1- excellent 2- acceptable 3- needs repair |
| <input type="checkbox"/> | Porous Asphalt | _____ | _____ |
| <input type="checkbox"/> | Chipseal | _____ | _____ |
| <input type="checkbox"/> | Concrete | _____ | _____ |
| <input type="checkbox"/> | Porous Concrete | _____ | _____ |
| <input type="checkbox"/> | Pavers | _____ | _____ |
| <input type="checkbox"/> | Gravel | _____ | _____ |
| <input type="checkbox"/> | Stonedust | _____ | _____ |
| <input type="checkbox"/> | Boardwalk | _____ | _____ |
| <input type="checkbox"/> | <input type="checkbox"/> HDPE | _____ | _____ |
| <input type="checkbox"/> | <input type="checkbox"/> Wood | _____ | _____ |
| <input type="checkbox"/> | Accessible Beach mat | _____ | _____ |
| <input type="checkbox"/> | Other _____ | _____ | _____ |

| YES | NO | | Notes |
|--------------------------|--------------------------|--|-------|
| <input type="checkbox"/> | <input type="checkbox"/> | Site Access - path from drop-off to access entrance | _____ |
| <input type="checkbox"/> | <input type="checkbox"/> | Site Access - drop-off at accessible entrance | _____ |
| <input type="checkbox"/> | <input type="checkbox"/> | Site Access - surface uniformly paved/hard packed | _____ |
| <input type="checkbox"/> | <input type="checkbox"/> | Site Access - No standing water over 1/8" deep | _____ |
| <input type="checkbox"/> | <input type="checkbox"/> | Path of Travel - stairs | _____ |
| <input type="checkbox"/> | <input type="checkbox"/> | Path of Travel - stable, firm, slip resistant | _____ |
| <input type="checkbox"/> | <input type="checkbox"/> | Path of Travel- 3' min. width | _____ |
| <input type="checkbox"/> | <input type="checkbox"/> | Path of Travel - Slope 5% max, & 2% cross pitch max. | _____ |
| <input type="checkbox"/> | <input type="checkbox"/> | Path of Travel - level changes not greater than 1/2" vert. | _____ |
| <input type="checkbox"/> | <input type="checkbox"/> | Path of Travel - protruding objects detectable w/cane | _____ |
| <input type="checkbox"/> | <input type="checkbox"/> | Path of Travel -curb cuts at drives/parking/drop-off | _____ |

Notes:

Other Paved Areas

| Material | | Condition | Notes |
|--------------------------|---------------|-----------|--|
| <input type="checkbox"/> | Asphalt | _____ | 1- excellent 2- acceptable 3- needs repair |
| <input type="checkbox"/> | Concrete | _____ | _____ |
| <input type="checkbox"/> | Pavers | _____ | _____ |
| <input type="checkbox"/> | Porous Pavers | _____ | _____ |
| <input type="checkbox"/> | Stonedust | _____ | _____ |
| <input type="checkbox"/> | Other _____ | _____ | _____ |

| SITE ELEMENTS | PARK ACCESS | | | | Notes |
|--------------------------|--------------------------|---------------------|-----------|--|-------|
| | Access Type | | Proximity | 1- 0'-100' 2- 100'-500' 3- 500'+ | |
| | YES | NO | | | |
| | | | | | |
| <input type="checkbox"/> | <input type="checkbox"/> | Public Transit Stop | _____ | _____ | |
| <input type="checkbox"/> | <input type="checkbox"/> | Bike Route | _____ | _____ | |
| <input type="checkbox"/> | <input type="checkbox"/> | Street Parking | _____ | _____ | |
| <input type="checkbox"/> | <input type="checkbox"/> | Public Parking Lot | _____ | _____ | |
| <input type="checkbox"/> | <input type="checkbox"/> | Bike Rental | _____ | _____ | |
| <input type="checkbox"/> | <input type="checkbox"/> | Sidewalks | _____ | _____ | |
| <input type="checkbox"/> | <input type="checkbox"/> | Trail Connections | _____ | _____ | |

| SITE ELEMENTS | FENCING | | | | Notes |
|--------------------------|------------------------|-------|-----------|--|-------|
| | Material | | Condition | 1- excellent 2- acceptable 3- needs repair | |
| | | | | | |
| | | | | | |
| <input type="checkbox"/> | Chainlink | _____ | _____ | _____ | |
| <input type="checkbox"/> | Vinyl-coated chainlink | _____ | _____ | _____ | |
| <input type="checkbox"/> | Ornamental | _____ | _____ | _____ | |
| <input type="checkbox"/> | Wood | _____ | _____ | _____ | |
| <input type="checkbox"/> | Wood Guardrail | _____ | _____ | _____ | |
| <input type="checkbox"/> | Metal Guardrail | _____ | _____ | _____ | |
| <input type="checkbox"/> | Other _____ | _____ | _____ | _____ | |

| PLAY GROUND | Structure | | | | | | | | | | | | | | | | | | | | | | | | | | |
|--|--------------------------|------------------------------------|--------------------------|--------------------------|------------|--|--------------------------|----------|------------|---------------------------------|-------|----------------------------------|------------------------------|-------|-----------------------------------|-------------------------------|-------|-----------------------------------|---------------------------------|-------|-----------------------------------|--------------------------------|-------|----------------------------------|---------------------------------|-------|------------------------------------|
| | Age Range | | Condition | Surface | | Condition | ADA Acces | | | | | | | | | | | | | | | | | | | | |
| | <input type="checkbox"/> | 2-5 | _____ | <input type="checkbox"/> | PIP Rubber | _____ | <input type="checkbox"/> | | | | | | | | | | | | | | | | | | | | |
| | <input type="checkbox"/> | 5-12 | _____ | <input type="checkbox"/> | Wood Chips | _____ | <input type="checkbox"/> | | | | | | | | | | | | | | | | | | | | |
| <input type="checkbox"/> | Fence | _____ | <input type="checkbox"/> | Rubber Tiles | _____ | <input type="checkbox"/> | | | | | | | | | | | | | | | | | | | | | |
| <input type="checkbox"/> | Other _____ | _____ | <input type="checkbox"/> | Other _____ | _____ | <input type="checkbox"/> | | | | | | | | | | | | | | | | | | | | | |
| <table border="0"> <thead> <tr> <th>Equipment</th> <th>Quantity</th> <th>Play Value</th> </tr> </thead> <tbody> <tr> <td><input type="checkbox"/> Swings</td> <td>_____</td> <td><input type="checkbox"/> Rocking</td> </tr> <tr> <td><input type="checkbox"/> ADA</td> <td>_____</td> <td><input type="checkbox"/> Swinging</td> </tr> <tr> <td><input type="checkbox"/> Belt</td> <td>_____</td> <td><input type="checkbox"/> Spinning</td> </tr> <tr> <td><input type="checkbox"/> Infant</td> <td>_____</td> <td><input type="checkbox"/> Climbing</td> </tr> <tr> <td><input type="checkbox"/> Other</td> <td>_____</td> <td><input type="checkbox"/> Sliding</td> </tr> <tr> <td><input type="checkbox"/> Slides</td> <td>_____</td> <td><input type="checkbox"/> Balancing</td> </tr> </tbody> </table> | | | | | | | Equipment | Quantity | Play Value | <input type="checkbox"/> Swings | _____ | <input type="checkbox"/> Rocking | <input type="checkbox"/> ADA | _____ | <input type="checkbox"/> Swinging | <input type="checkbox"/> Belt | _____ | <input type="checkbox"/> Spinning | <input type="checkbox"/> Infant | _____ | <input type="checkbox"/> Climbing | <input type="checkbox"/> Other | _____ | <input type="checkbox"/> Sliding | <input type="checkbox"/> Slides | _____ | <input type="checkbox"/> Balancing |
| Equipment | Quantity | Play Value | | | | | | | | | | | | | | | | | | | | | | | | | |
| <input type="checkbox"/> Swings | _____ | <input type="checkbox"/> Rocking | | | | | | | | | | | | | | | | | | | | | | | | | |
| <input type="checkbox"/> ADA | _____ | <input type="checkbox"/> Swinging | | | | | | | | | | | | | | | | | | | | | | | | | |
| <input type="checkbox"/> Belt | _____ | <input type="checkbox"/> Spinning | | | | | | | | | | | | | | | | | | | | | | | | | |
| <input type="checkbox"/> Infant | _____ | <input type="checkbox"/> Climbing | | | | | | | | | | | | | | | | | | | | | | | | | |
| <input type="checkbox"/> Other | _____ | <input type="checkbox"/> Sliding | | | | | | | | | | | | | | | | | | | | | | | | | |
| <input type="checkbox"/> Slides | _____ | <input type="checkbox"/> Balancing | | | | | | | | | | | | | | | | | | | | | | | | | |
| ADA Access <input type="checkbox"/> Playground adjacent to accessible paths <input type="checkbox"/> Enough space between equip. for wheelchair <input type="checkbox"/> Same experience provided to all | | | | | | Notes _____ _____ _____ _____ | | | | | | | | | | | | | | | | | | | | | |

FIELD # _____

Field Type

- | | |
|---------------------------------------|---|
| <input type="checkbox"/> Football | <input type="checkbox"/> 90' Baseball |
| <input type="checkbox"/> Soccer | <input type="checkbox"/> Babe Ruth Baseball |
| <input type="checkbox"/> Lacrosse | <input type="checkbox"/> Little League |
| <input type="checkbox"/> Field Hockey | <input type="checkbox"/> Tee-ball |
| <input type="checkbox"/> Cricket | <input type="checkbox"/> Softball |
| <input type="checkbox"/> Other _____ | |

Seating

- | | Cond. | Qty. | ADA |
|---|-------|-------|--------------------------|
| <input type="checkbox"/> Team Benches | _____ | _____ | <input type="checkbox"/> |
| <input type="checkbox"/> Dugouts | _____ | _____ | <input type="checkbox"/> |
| <input type="checkbox"/> Bleachers | _____ | _____ | <input type="checkbox"/> |
| <input type="checkbox"/> Shade | _____ | _____ | <input type="checkbox"/> |
| <input type="checkbox"/> Accessible route | _____ | _____ | <input type="checkbox"/> |

Notes

Surface

- | | |
|---|-------|
| <input type="checkbox"/> Natural Turf | _____ |
| <input type="checkbox"/> Synthetic Turf | _____ |

Fencing

- | | |
|---|-------|
| <input type="checkbox"/> Chainlink | _____ |
| <input type="checkbox"/> Vinyl Coated Chainlink | _____ |
| <input type="checkbox"/> Ornamental | _____ |
| <input type="checkbox"/> Sports Netting | _____ |
| <input type="checkbox"/> Bull Pen | _____ |
| <input type="checkbox"/> Batting Cage | _____ |

Lighting

- | | |
|--|-------|
| <input type="checkbox"/> Field Lighting | _____ |
| <input type="checkbox"/> Security Lighting | _____ |
| <input type="checkbox"/> LED Fixtures | _____ |

Other

- | | |
|-------------------------------------|-------|
| <input type="checkbox"/> ADA Access | _____ |
| <input type="checkbox"/> Scoreboard | _____ |
| <input type="checkbox"/> Irrigation | _____ |

FIELD # _____

Field Type

- | | |
|---------------------------------------|---|
| <input type="checkbox"/> Football | <input type="checkbox"/> 90' Baseball |
| <input type="checkbox"/> Soccer | <input type="checkbox"/> Babe Ruth Baseball |
| <input type="checkbox"/> Lacrosse | <input type="checkbox"/> Little League |
| <input type="checkbox"/> Field Hockey | <input type="checkbox"/> Tee-ball |
| <input type="checkbox"/> Cricket | <input type="checkbox"/> Softball |
| <input type="checkbox"/> Other _____ | |

Seating

- | | Cond. | Qty. | ADA |
|---|-------|-------|--------------------------|
| <input type="checkbox"/> Team Benches | _____ | _____ | <input type="checkbox"/> |
| <input type="checkbox"/> Dugouts | _____ | _____ | <input type="checkbox"/> |
| <input type="checkbox"/> Bleachers | _____ | _____ | <input type="checkbox"/> |
| <input type="checkbox"/> Shade | _____ | _____ | <input type="checkbox"/> |
| <input type="checkbox"/> Accessible route | _____ | _____ | <input type="checkbox"/> |

Notes

Surface

- | | |
|---|-------|
| <input type="checkbox"/> Natural Turf | _____ |
| <input type="checkbox"/> Synthetic Turf | _____ |

Fencing

- | | |
|---|-------|
| <input type="checkbox"/> Chainlink | _____ |
| <input type="checkbox"/> Vinyl Coated Chainlink | _____ |
| <input type="checkbox"/> Ornamental | _____ |
| <input type="checkbox"/> Sports Netting | _____ |
| <input type="checkbox"/> Bull Pen | _____ |
| <input type="checkbox"/> Batting Cage | _____ |

Lighting

- | | |
|--|-------|
| <input type="checkbox"/> Field Lighting | _____ |
| <input type="checkbox"/> Security Lighting | _____ |
| <input type="checkbox"/> LED Fixtures | _____ |

Other

- | | |
|-------------------------------------|-------|
| <input type="checkbox"/> ADA Access | _____ |
| <input type="checkbox"/> Scoreboard | _____ |
| <input type="checkbox"/> Irrigation | _____ |

FIELD # _____

Field Type

- | | |
|---------------------------------------|---|
| <input type="checkbox"/> Football | <input type="checkbox"/> 90' Baseball |
| <input type="checkbox"/> Soccer | <input type="checkbox"/> Babe Ruth Baseball |
| <input type="checkbox"/> Lacrosse | <input type="checkbox"/> Little League |
| <input type="checkbox"/> Field Hockey | <input type="checkbox"/> Tee-ball |
| <input type="checkbox"/> Cricket | <input type="checkbox"/> Softball |
| <input type="checkbox"/> Other _____ | |

Seating

Cond.

Qty.

ADA

- | | | | |
|---|-------|-------|--------------------------|
| <input type="checkbox"/> Team Benches | _____ | _____ | <input type="checkbox"/> |
| <input type="checkbox"/> Dugouts | _____ | _____ | <input type="checkbox"/> |
| <input type="checkbox"/> Bleachers | _____ | _____ | <input type="checkbox"/> |
| <input type="checkbox"/> Shade | _____ | _____ | <input type="checkbox"/> |
| <input type="checkbox"/> Accessible route | _____ | _____ | <input type="checkbox"/> |

Notes

Surface

Condition

- | | |
|---|-------|
| <input type="checkbox"/> Natural Turf | _____ |
| <input type="checkbox"/> Synthetic Turf | _____ |

Fencing

- | | |
|---|-------|
| <input type="checkbox"/> Chainlink | _____ |
| <input type="checkbox"/> Vinyl Coated Chainlink | _____ |
| <input type="checkbox"/> Ornamental | _____ |
| <input type="checkbox"/> Sports Netting | _____ |
| <input type="checkbox"/> Bull Pen | _____ |
| <input type="checkbox"/> Batting Cage | _____ |

Lighting

- | | |
|--|-------|
| <input type="checkbox"/> Field Lighting | _____ |
| <input type="checkbox"/> Security Lighting | _____ |
| <input type="checkbox"/> LED Fixtures | _____ |

Other

- | | |
|-------------------------------------|-------|
| <input type="checkbox"/> ADA Access | _____ |
| <input type="checkbox"/> Scoreboard | _____ |
| <input type="checkbox"/> Irrigation | _____ |

FIELD # _____

Field Type

- | | |
|---------------------------------------|---|
| <input type="checkbox"/> Football | <input type="checkbox"/> 90' Baseball |
| <input type="checkbox"/> Soccer | <input type="checkbox"/> Babe Ruth Baseball |
| <input type="checkbox"/> Lacrosse | <input type="checkbox"/> Little League |
| <input type="checkbox"/> Field Hockey | <input type="checkbox"/> Tee-ball |
| <input type="checkbox"/> Cricket | <input type="checkbox"/> Softball |
| <input type="checkbox"/> Other _____ | |

Seating

Cond.

Qty.

ADA

- | | | | |
|---|-------|-------|--------------------------|
| <input type="checkbox"/> Team Benches | _____ | _____ | <input type="checkbox"/> |
| <input type="checkbox"/> Dugouts | _____ | _____ | <input type="checkbox"/> |
| <input type="checkbox"/> Bleachers | _____ | _____ | <input type="checkbox"/> |
| <input type="checkbox"/> Shade | _____ | _____ | <input type="checkbox"/> |
| <input type="checkbox"/> Accessible route | _____ | _____ | <input type="checkbox"/> |

Notes

Surface

Condition

- | | |
|---|-------|
| <input type="checkbox"/> Natural Turf | _____ |
| <input type="checkbox"/> Synthetic Turf | _____ |

Fencing

- | | |
|---|-------|
| <input type="checkbox"/> Chainlink | _____ |
| <input type="checkbox"/> Vinyl Coated Chainlink | _____ |
| <input type="checkbox"/> Ornamental | _____ |
| <input type="checkbox"/> Sports Netting | _____ |
| <input type="checkbox"/> Bull Pen | _____ |
| <input type="checkbox"/> Batting Cage | _____ |

Lighting

- | | |
|--|-------|
| <input type="checkbox"/> Field Lighting | _____ |
| <input type="checkbox"/> Security Lighting | _____ |
| <input type="checkbox"/> LED Fixtures | _____ |

Other

- | | |
|-------------------------------------|-------|
| <input type="checkbox"/> ADA Access | _____ |
| <input type="checkbox"/> Scoreboard | _____ |
| <input type="checkbox"/> Irrigation | _____ |

FIELD # _____

Field Type

- | | |
|---------------------------------------|---|
| <input type="checkbox"/> Football | <input type="checkbox"/> 90' Baseball |
| <input type="checkbox"/> Soccer | <input type="checkbox"/> Babe Ruth Baseball |
| <input type="checkbox"/> Lacrosse | <input type="checkbox"/> Little League |
| <input type="checkbox"/> Field Hockey | <input type="checkbox"/> Tee-ball |
| <input type="checkbox"/> Cricket | <input type="checkbox"/> Softball |
| <input type="checkbox"/> Other _____ | |

Seating

Cond.

Qty.

ADA

- | | | | |
|---|-------|-------|--------------------------|
| <input type="checkbox"/> Team Benches | _____ | _____ | <input type="checkbox"/> |
| <input type="checkbox"/> Dugouts | _____ | _____ | <input type="checkbox"/> |
| <input type="checkbox"/> Bleachers | _____ | _____ | <input type="checkbox"/> |
| <input type="checkbox"/> Shade | _____ | _____ | <input type="checkbox"/> |
| <input type="checkbox"/> Accessible route | _____ | _____ | <input type="checkbox"/> |

Notes

Surface

Condition

- | | |
|---|-------|
| <input type="checkbox"/> Natural Turf | _____ |
| <input type="checkbox"/> Synthetic Turf | _____ |

Fencing

- | | |
|---|-------|
| <input type="checkbox"/> Chainlink | _____ |
| <input type="checkbox"/> Vinyl Coated Chainlink | _____ |
| <input type="checkbox"/> Ornamental | _____ |
| <input type="checkbox"/> Sports Netting | _____ |
| <input type="checkbox"/> Bull Pen | _____ |
| <input type="checkbox"/> Batting Cage | _____ |

Lighting

- | | |
|--|-------|
| <input type="checkbox"/> Field Lighting | _____ |
| <input type="checkbox"/> Security Lighting | _____ |
| <input type="checkbox"/> LED Fixtures | _____ |

Other

- | | |
|-------------------------------------|-------|
| <input type="checkbox"/> ADA Access | _____ |
| <input type="checkbox"/> Scoreboard | _____ |
| <input type="checkbox"/> Irrigation | _____ |

COURT # _____

Court Type

- | | |
|--|-------------------------------------|
| <input type="checkbox"/> Basketball | <input type="checkbox"/> Tennis |
| <input type="checkbox"/> Handball | <input type="checkbox"/> Pickleball |
| <input type="checkbox"/> Street Hockey | <input type="checkbox"/> Volleyball |
| <input type="checkbox"/> Shuffleboard | <input type="checkbox"/> Multisport |
| <input type="checkbox"/> Other _____ | |

Seating

Cond.

Qty.

ADA

- | | | | |
|--|-------|-------|--------------------------|
| <input type="checkbox"/> Team Benches | _____ | _____ | <input type="checkbox"/> |
| <input type="checkbox"/> Bleachers | _____ | _____ | <input type="checkbox"/> |
| <input type="checkbox"/> Shade | _____ | _____ | <input type="checkbox"/> |
| <input type="checkbox"/> Accessible route | _____ | _____ | <input type="checkbox"/> |
| <input type="checkbox"/> Curb-cut to court | _____ | _____ | <input type="checkbox"/> |

surface

Notes

Surface

Condition

- | | |
|--------------------------------------|-------|
| <input type="checkbox"/> Surface | _____ |
| <input type="checkbox"/> Color/Lines | _____ |

Fencing

- | | |
|---|-------|
| <input type="checkbox"/> Chainlink | _____ |
| <input type="checkbox"/> Vinyl Coated Chainlink | _____ |
| <input type="checkbox"/> Ornamental | _____ |
| <input type="checkbox"/> Sports Netting | _____ |

Lighting

- | | |
|--|-------|
| <input type="checkbox"/> Field Lighting | _____ |
| <input type="checkbox"/> Security Lighting | _____ |
| <input type="checkbox"/> LED Fixtures | _____ |

Other

- | | |
|-------------------------------------|-------|
| <input type="checkbox"/> ADA Access | _____ |
| <input type="checkbox"/> Scoreboard | _____ |

| RESILIENCY | RESILIENCY | | | |
|------------|--|-------|--|--|
| | <u>Porous Pavement</u> | | <u>Condition</u> | <u>Storm Event Control</u> <u>Condition</u> |
| | <input type="checkbox"/> Asphalt | _____ | <input type="checkbox"/> Floodable Spaces | _____ |
| | <input type="checkbox"/> Concrete | _____ | <input type="checkbox"/> Floodplain Management Plans | _____ |
| | <input type="checkbox"/> Pavers | _____ | <input type="checkbox"/> Evacuation Routes | _____ |
| | <u>Stormwater</u> | | <u>Other</u> | |
| | <input type="checkbox"/> Small- Rain Gardens | _____ | <input type="checkbox"/> LED Lighting | _____ |
| | <input type="checkbox"/> Large- Retention Basins | _____ | <u>Notes</u> _____ _____ _____ _____ | |
| | <input type="checkbox"/> Bio-swales | _____ | | |
| | <input type="checkbox"/> Street Stormwater | _____ | | |
| Treatment | _____ | | | |

| SIGNAGE/ MONUMENTS | Signage | | | |
|--------------------------------|---|------------------|--------------------------|--------------------------|
| | <u>Signage</u> | <u>Condition</u> | <u>Alternate Format</u> | <u>ADA Access</u> |
| | <input type="checkbox"/> Regulatory Signage | _____ | <input type="checkbox"/> | <input type="checkbox"/> |
| | <input type="checkbox"/> Interpretive Signage | _____ | <input type="checkbox"/> | <input type="checkbox"/> |
| | <input type="checkbox"/> Wayfinding Signage | _____ | <input type="checkbox"/> | <input type="checkbox"/> |
| <u>Notes</u> _____ _____ | | | | |

Photos



Photos





The City of WORCESTER

PARK: Morgan Landing
ADDRESS: 580 Grove Street
DISTRICT: 1
ACRES: 2.9

INVENTORY: Tennis Court
Water Access
Picnic Area

DATE: 6/19/20
TIME: 11:00 a.m.

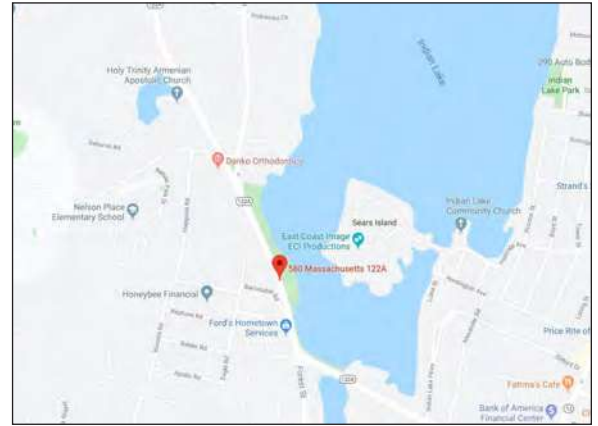

Locus Map



PARK CONDITIONS

Intensity of Use

- ☒ High
☐ Medium
☐ Low

Notes

Context

- ☒ Residential
☒ Mixed Use
☐ Commercial
☐ Industrial

Notes

User Groups

- ☒ Neighborhood
☒ City
☐ Regional
☒ Children/Family
☒ Teens
☒ Adults/elderly
☐ Sports Leagues
☐ Other _____

GENERAL CONDITIONS

| ROADS, PATHS & PAVING | PARKING | | | | | Notes |
|-----------------------|-------------------------------------|-------------------------------------|--|--------------|-----------|---|
| | | # of Spaces | # ADA Spaces | # Van Spaces | Condition | |
| | | 16 | 2 | 1 | 2 | |
| | YES | NO | | | | |
| | <input checked="" type="checkbox"/> | <input type="checkbox"/> | HC Space located closest to Accessible entrance | | | To the boat launch not the picnic or tennis |
| | <input checked="" type="checkbox"/> | <input type="checkbox"/> | HC Space is more than 200', is there a drop off | | | |
| | <input checked="" type="checkbox"/> | <input type="checkbox"/> | HC Dimensions - 13' total (8' + 5' aisle) | | | |
| | <input checked="" type="checkbox"/> | <input type="checkbox"/> | HC Van Space Present | | | |
| | <input type="checkbox"/> | <input checked="" type="checkbox"/> | HC Van Space Dimensions - (8' + 8' aisle) or (11' + 5' | | | |
| | <input checked="" type="checkbox"/> | <input type="checkbox"/> | HC Sign at each HC Space | | | |
| | <input checked="" type="checkbox"/> | <input type="checkbox"/> | HC Sign Dimensions - (5' min-8' max) | | | |
| | <input checked="" type="checkbox"/> | <input checked="" type="checkbox"/> | HC Surface, evenly paved or packed hard (no cracks) | | | At one spot surface isn't smooth |
| | <input type="checkbox"/> | <input checked="" type="checkbox"/> | HC Surface, slope less than 1:20 (5%) | | | |
| | <input type="checkbox"/> | <input checked="" type="checkbox"/> | HC Curbcut from parking to path at each space | | | |
| | <input type="checkbox"/> | <input checked="" type="checkbox"/> | HC Curbcut Dimensions - 3' wide, sloped side (1:12 max) textured or painted yellow | | | |

| SITE ELEMENTS | PARK ACCESS | | | Proximity | Notes |
|---------------|-------------------------------------|-------------------------------------|---------------------|--------------|-------|
| | Access Type | | | | |
| | YES | NO | | | |
| | <input type="checkbox"/> | <input type="checkbox"/> | Public Transit Stop | 1- 0'-100' | |
| | <input type="checkbox"/> | <input checked="" type="checkbox"/> | Bike Route | 2- 100'-500' | |
| | <input type="checkbox"/> | <input checked="" type="checkbox"/> | Street Parking | 3- 500'+ | |
| | <input checked="" type="checkbox"/> | <input type="checkbox"/> | Public Parking Lot | 1 | |
| | <input type="checkbox"/> | <input type="checkbox"/> | Bike Rental | | |
| | <input checked="" type="checkbox"/> | <input type="checkbox"/> | Sidewalks | 1 | |
| | <input type="checkbox"/> | <input type="checkbox"/> | Trail Connections | | |

| SITE ELEMENTS | FENCING | | Condition | Notes |
|---------------|-------------------------------------|------------------------|--------------|-----------------|
| | Material | | | |
| | | | | |
| | <input checked="" type="checkbox"/> | Chainlink | 2 | 1- excellent |
| | <input type="checkbox"/> | Vinyl-coated chainlink | | 2- acceptable |
| | <input type="checkbox"/> | Ornamental | | 3- needs repair |
| | <input type="checkbox"/> | Wood | | |
| | <input type="checkbox"/> | Wood Guardrail | | |
| | <input type="checkbox"/> | Metal Guardrail | | |
| | <input checked="" type="checkbox"/> | Other | Wood bollard | 2 |

Paths/Accessible Routes

MaterialCondition

1- excellent
2- acceptable
3- needs repair

Notes

- ☐ Asphalt _____
- ☐ Poured Asphalt _____
- ☐ Chipseal _____
- ☐ Concrete _____
- ☐ Poured Concrete _____
- ☐ Pavers _____
- ☐ Gravel _____
- ☐ Stonedust _____
- ☐ Boardwalk _____
- ☐ HDPE _____
- ☐ Wood _____
- ☐ Accessible Beach mat _____
- ☐ Other _____

There are no accessible routes between elements or from the parking to entrances of the other elements

YES NO

- ☐ ☐ Site Access - path from drop-off to access entrance
- ☐ ☐ Site Access - drop-off at accessible entrance
- ☐ ☐ Site Access - surface uniformly paved/hard packed
- ☐ ☐ Site Access - No standing water over 1/8" deep
- ☐ ☐ Path of Travel - stairs
- ☐ ☐ Path of Travel - stable, firm, slip resistant
- ☐ ☐ Path of Travel- 3' min. width
- ☐ ☐ Path of Travel - Slope 5% max, & 2% cross pitch max.
- ☐ ☐ Path of Travel - level changes not greater than 1/2" vert.
- ☐ ☐ Path of Travel - protruding objects detectable w/cane
- ☐ ☐ Path of Travel -curb cuts at drives/parking/drop-off

Notes

Notes:

Other Paved Areas

MaterialCondition

1- excellent
2- acceptable
3- needs repair

Notes

- ☐ Asphalt _____
- ☒ Concrete 2
- ☐ Pavers _____
- ☐ Porous Pavers _____
- ☐ Stonedust _____
- ☐ Other _____

Some concrete pads at picnic and grilling station

| SITE ELEMENTS | PICNICKING FACILITIES | | | Notes |
|---------------|-----------------------|--|--|-------|
| | Quantity | Condition | | |
| | <u>3</u> | <u>3</u> | Trash Cans | |
| | | | <input type="checkbox"/> Adjacent to accessible paths | |
| | <u>1</u> | <u>3</u> | Grills | |
| | <u>2</u> | | <input type="checkbox"/> Adjacent to accessible paths | |
| | | <u>2</u> | Benches/Seatwalls | |
| | | | <input type="checkbox"/> Adjacent to accessible paths | |
| | | | <input checked="" type="checkbox"/> Access to open space | |
| | | | <input checked="" type="checkbox"/> Back and arm rests | |
| | | <input type="checkbox"/> Adjacent companion seating available | | |
| <u>5</u> | <u>3</u> | Picnic Tables # ADA <u>0</u> | | |
| | | <input type="checkbox"/> Clearance 30" W x 19" D x 27" H | | |
| | | <input type="checkbox"/> No toe clearance 28" H x 30" W x 24" D | | |
| | | <input type="checkbox"/> 26" Clear around Perimeter | | |
| | | <input type="checkbox"/> 32" above grade max. table surface | | |
| | | <input type="checkbox"/> evenly graded/slip resistant 2% max slope | | |
| | | Shade Shelters | | |
| | | <input type="checkbox"/> Adjacent to accessible paths | | |

| SITE ELEMENTS | OTHER AMENITIES | | | Notes |
|---------------|-----------------|-----------|---|-------|
| | Quantity | Condition | | |
| | <u>1</u> | <u>2</u> | Bike Racks | |
| | | | <input type="checkbox"/> Adjacent to accessible paths | |
| | | | Pedestrian Lighting | |
| | | | Security Cameras | |
| | | | WiFi | |
| | | | Flag Poles | |
| | | | | |
| | | | | |
| | | | | |

| SIGNAGE/ MONUMENTS | Signage | | | |
|-----------------------|--|-----------|--------------------------|--------------------------|
| | Signage | Condition | Alternate Format | ADA Access |
| | <input checked="" type="checkbox"/> Regulatory Signage | <u>2</u> | <input type="checkbox"/> | <input type="checkbox"/> |
| | <input type="checkbox"/> Interpretive Signage | | <input type="checkbox"/> | <input type="checkbox"/> |
| | <input type="checkbox"/> Wayfinding Signage | | <input type="checkbox"/> | <input type="checkbox"/> |
| Notes | Signage in Spanish & English | | | |
| | | | | |

COURT # 1

Court Type

- | | |
|--|--|
| <input type="checkbox"/> Basketball | <input checked="" type="checkbox"/> Tennis |
| <input type="checkbox"/> Handball | <input type="checkbox"/> Pickleball |
| <input type="checkbox"/> Street Hockey | <input type="checkbox"/> Volleyball |
| <input type="checkbox"/> Shuffleboard | <input type="checkbox"/> Multisport |
| <input type="checkbox"/> Other _____ | |

Seating Cond. Qty. ADA

- | | | | |
|--|-------|-------|--------------------------|
| <input type="checkbox"/> Team Benches | _____ | _____ | <input type="checkbox"/> |
| <input type="checkbox"/> Bleachers | _____ | _____ | <input type="checkbox"/> |
| <input type="checkbox"/> Shade | _____ | _____ | <input type="checkbox"/> |
| <input type="checkbox"/> Accessible route | _____ | _____ | <input type="checkbox"/> |
| <input type="checkbox"/> Curb-cut to court | _____ | _____ | <input type="checkbox"/> |

surface

Notes

Surface Condition

- | | |
|---|----------|
| <input checked="" type="checkbox"/> Surface | <u>3</u> |
| <input checked="" type="checkbox"/> Color/Lines | <u>3</u> |

Fencing

- | | |
|---|----------|
| <input checked="" type="checkbox"/> Chainlink | <u>2</u> |
| <input type="checkbox"/> Vinyl Coated Chainlink | _____ |
| <input type="checkbox"/> Ornamental | _____ |
| <input type="checkbox"/> Sports Netting | _____ |

Lighting

- | | |
|--|----------|
| <input checked="" type="checkbox"/> Field Lighting | <u>2</u> |
| <input type="checkbox"/> Security Lighting | _____ |
| <input type="checkbox"/> LED Fixtures | _____ |

Other

- | | |
|-------------------------------------|-------|
| <input type="checkbox"/> ADA Access | _____ |
| <input type="checkbox"/> Scoreboard | _____ |

RESILIENCY

Porous Pavement

- | | |
|-----------------------------------|-------|
| <input type="checkbox"/> Asphalt | _____ |
| <input type="checkbox"/> Concrete | _____ |
| <input type="checkbox"/> Pavers | _____ |

Condition

Storm Event Control

- | | |
|--|-------|
| <input type="checkbox"/> Floodable Spaces | _____ |
| <input type="checkbox"/> Floodplain Management Plans | _____ |
| <input type="checkbox"/> Evacuation Routes | _____ |

Condition

Stormwater

- | | |
|--|-------|
| <input type="checkbox"/> Small- Rain Gardens | _____ |
| <input type="checkbox"/> Large- Retention Basins | _____ |
| <input type="checkbox"/> Bio-swales | _____ |
| <input type="checkbox"/> Street Stormwater | _____ |
| Treatment | |

Other

- | | |
|---------------------------------------|-------|
| <input type="checkbox"/> LED Lighting | _____ |
|---------------------------------------|-------|

Notes

| WATER ACCESS | Other Elements | | | |
|--------------|--|-----------|--------------------------|---|
| | Element | Condition | ADA Access | Notes |
| | <input checked="" type="checkbox"/> Fishing | <u>2</u> | <input type="checkbox"/> | There is access to the water edge on grass but not structures for fishing |
| | <input type="checkbox"/> Pool | _____ | <input type="checkbox"/> | |
| | <input type="checkbox"/> Splash Pad | _____ | <input type="checkbox"/> | |
| | <input type="checkbox"/> Ornamental Fountain | _____ | <input type="checkbox"/> | |
| | <input type="checkbox"/> Ornamental Water Body | _____ | | |

| WATER ACCESS | Swimming Beach | | | |
|--------------|--|-----------|--------------------------|-------|
| | Element | Condition | ADA Access | Notes |
| | <input type="checkbox"/> Beach Sand | _____ | <input type="checkbox"/> | _____ |
| | <input type="checkbox"/> Changing Rooms | _____ | <input type="checkbox"/> | _____ |
| | <input type="checkbox"/> Restrooms | _____ | <input type="checkbox"/> | _____ |
| | <input type="checkbox"/> Showers | _____ | <input type="checkbox"/> | _____ |
| | <input type="checkbox"/> Accessibility Mat | _____ | <input type="checkbox"/> | _____ |

| WATER ACCESS | Boat Launch | | |
|--------------|--|-----------|---|
| | Type | Condition | Additional Information |
| | <input checked="" type="checkbox"/> Concrete | <u>2</u> | <input type="checkbox"/> Accessible Route |
| | <input type="checkbox"/> Gravel | _____ | <input type="checkbox"/> Handrails |
| | <input checked="" type="checkbox"/> Dock | <u>2</u> | <u>Notes</u> No accessible route to the dock |
| | <input type="checkbox"/> Ground Slope | _____ | |

Photos



Photos





The City of WORCESTER

PARK: Shore Park
ADDRESS: 85 Shore Drive
DISTRICT: 1
ACRES: 7.0

INVENTORY: Gabebo/Pavilion
Picnic Area
Volleyball Court
Water Access

DATE: 02/24/2020
TIME: 10:00 a.m.

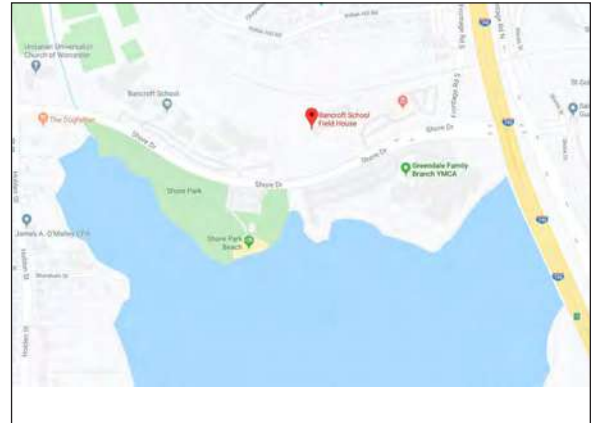

Locus Map



PARK CONDITIONS

Intensity of Use

- ☒ High
☐ Medium
☐ Low

Notes

Informal Field Square
Parking \$10/hr.
School use mostly
Friendly to the neighborhood

Context

- ☒ Residential
☒ Mixed Use
☐ Commerical
☐ Industrial

Notes

User Groups

- ☒ Neighborhood
☒ City
☐ Regional
☒ Children/Family
☒ Teens
☐ Adults/elderly
☐ Sports Leagues
☐ Other

GENERAL CONDITIONS

| | | PARKING | | | | Notes |
|-----------------------|-------------------------------------|-------------------------------------|--|--------------|----------------|-------|
| | | # of Spaces | # ADA Spaces | # Van Spaces | Condition | |
| | | 76 | 2 | 1 | 3 | |
| ROADS, PATHS & PAVING | YES | NO | | | | |
| | <input checked="" type="checkbox"/> | <input type="checkbox"/> | HC Space located closest to Accessible entrance | | | |
| | <input checked="" type="checkbox"/> | <input type="checkbox"/> | HC Space is more than 200', is there a drop off | | | |
| | <input checked="" type="checkbox"/> | <input type="checkbox"/> | HC Dimensions - 13' total (8' + 5' aisle) | | 8'x8' | |
| | <input checked="" type="checkbox"/> | <input type="checkbox"/> | HC Van Space Present | | | |
| | <input checked="" type="checkbox"/> | <input type="checkbox"/> | HC Van Space Dimensions - (8' + 8' aisle) or (11' + 5' | | | |
| | <input checked="" type="checkbox"/> | <input type="checkbox"/> | HC Sign at each HC Space | | | |
| | <input checked="" type="checkbox"/> | <input type="checkbox"/> | HC Sign Dimensions - (5' min-8' max) | | | |
| | <input checked="" type="checkbox"/> | <input type="checkbox"/> | HC Surface, evenly paved or packed hard (no cracks) | | | |
| | <input checked="" type="checkbox"/> | <input type="checkbox"/> | HC Surface, slope less than 1:20 (5%) | | | |
| | <input type="checkbox"/> | <input checked="" type="checkbox"/> | HC Curbcut from parking to path at each space | | | |
| | <input type="checkbox"/> | <input checked="" type="checkbox"/> | HC Curbcut Dimensions - 3' wide, sloped side (1:12 max) textured or painted yellow | | No curb around | |

| | | PARK ACCESS | | | Notes |
|---------------|-------------------------------------|--------------------------|---------------------|---|---------------------------------|
| | | Access Type | Proximity | | |
| | | YES | NO | | |
| SITE ELEMENTS | <input type="checkbox"/> | <input type="checkbox"/> | Public Transit Stop | | |
| | <input checked="" type="checkbox"/> | <input type="checkbox"/> | Bike Route | 1 | Shore Drive |
| | <input type="checkbox"/> | <input type="checkbox"/> | Street Parking | | |
| | <input checked="" type="checkbox"/> | <input type="checkbox"/> | Public Parking Lot | 1 | |
| | <input type="checkbox"/> | <input type="checkbox"/> | Bike Rental | | |
| | <input checked="" type="checkbox"/> | <input type="checkbox"/> | Sidewalks | 1 | East side: half good, half poor |
| | <input type="checkbox"/> | <input type="checkbox"/> | Trail Connections | | |

| | | FENCING | | Notes |
|---------------|-------------------------------------|------------------------|-----------|-------|
| | | Material | Condition | |
| | | | | |
| SITE ELEMENTS | <input type="checkbox"/> | Chainlink | | |
| | <input type="checkbox"/> | Vinyl-coated chainlink | | |
| | <input type="checkbox"/> | Ornamental | | |
| | <input type="checkbox"/> | Wood | | |
| | <input checked="" type="checkbox"/> | Wood Guardrail | 1 | |
| | <input type="checkbox"/> | Metal Guardrail | | |
| | <input type="checkbox"/> | Other | | |

Paths/Accessible Routes

MaterialCondition

1- excellent
2- acceptable
3- needs repair

Notes

Asphalt

1

One path needs to be repaired
2 vehicular gates



Porous Asphalt



Chipseal



Concrete

1

Around the Building



Porous Concrete



Pavers



Gravel



Stonedust



Boardwalk



HDPE



Wood



Accessible Beach mat

Seasonal



Other _____

YES

NO



Site Access - path from drop-off to access entrance



Site Access - drop-off at accessible entrance



Site Access - surface uniformly paved/hard packed



Site Access - No standing water over 1/8" deep



Path of Travel - stairs



Path of Travel - stable, firm, slip resistant



Path of Travel - 3' min. width



Path of Travel - Slope 5% max, & 2% cross pitch max.



Path of Travel - level changes not greater than 1/2" vert.



Path of Travel - protruding objects detectable w/cane



Path of Travel - curb cuts at drives/parking/drop-off

Notes

Notes:

Main parking is in poor condition.

No accessible routes to boat launch & picnic area

Visual only

Except at beach interface

N/A

Other Paved Areas

MaterialCondition

1- excellent
2- acceptable
3- needs repair

Notes

Asphalt

2

A separate parking lot, next to
the site. 25 parking spots, no
curb & 2 light post.



Concrete



Pavers



Porous Pavers



Stonedust



Other _____

| SITE ELEMENTS | PICNICKING FACILITIES | | | | Notes |
|---------------|-----------------------|----------------|--|--|---------------|
| | Quantity | Condition | | | |
| | 11 | 2 | Trash Cans | <input checked="" type="checkbox"/> Adjacent to accessible paths | |
| | 6 | 3 | Grills | <input type="checkbox"/> Adjacent to accessible paths | Stone firepit |
| | 1 | 1 | Benches/Seatwalls | <input checked="" type="checkbox"/> Adjacent to accessible paths | |
| | | | | <input type="checkbox"/> Access to open space | |
| | | | | <input checked="" type="checkbox"/> Back and arm rests | |
| | | | | <input type="checkbox"/> Adjacent companion seating available | |
| | 6 | 2 | Picnic Tables | # ADA _____ | |
| | | | | <input type="checkbox"/> Clearance 30" W x 19" D x 27" H | |
| | | | <input type="checkbox"/> No toe clearance 28" H x 30" W x 24" D | | |
| | | | <input type="checkbox"/> 26" Clear around Perimeter | | |
| | | | <input type="checkbox"/> 32" above grade max. table surface | | |
| | | | <input type="checkbox"/> evenly graded/slip resistant 2% max slope | | |
| | | Shade Shelters | <input type="checkbox"/> Adjacent to accessible paths | | |

| SITE ELEMENTS | STRUCTURES | | Condition | Notes |
|--------------------------|-------------------------------------|----------------------------|-----------|---|
| | | | | |
| | <input type="checkbox"/> | Amphitheater | _____ | 1- excellent 2- acceptable 3- needs repair Built 8 years ago: Mechanical Room Community kayak; not accessible |
| | <input type="checkbox"/> | Community Buildings | _____ | |
| | <input type="checkbox"/> | Gazebo/ Pavilion | _____ | |
| | <input checked="" type="checkbox"/> | Restrooms (Permitted) | 1 | |
| | <input type="checkbox"/> | Portable Toilet (seasonal) | _____ | |
| | <input type="checkbox"/> | Shade Shelter | _____ | |
| | <input type="checkbox"/> | Shade Sail | _____ | |
| | <input type="checkbox"/> | Concessions Stand | _____ | |
| <input type="checkbox"/> | Storage Container | _____ | | |
| <input type="checkbox"/> | Pressbox | _____ | | |
| <input type="checkbox"/> | Other _____ | _____ | | |

| SIGNAGE/ MONUMENTS | Signage | | | |
|---|--|--------------------------|--------------------------|--------------------------|
| | Signage | Condition | Alternate Format | ADA Access |
| | <input type="checkbox"/> Regulatory Signage | _____ | <input type="checkbox"/> | <input type="checkbox"/> |
| | <input checked="" type="checkbox"/> Interpretive Signage | _____ | <input type="checkbox"/> | <input type="checkbox"/> |
| <input type="checkbox"/> Wayfinding Signage | _____ | <input type="checkbox"/> | <input type="checkbox"/> | |
| | Notes | Park name sign | | |
| | _____ | | | |

| SITE ELEMENTS | OTHER AMENITIES | | Notes | |
|---------------|-----------------|------------|-------|---|
| | Quantity | Condition | | |
| | _____ | _____ | | Bike Racks |
| | | | | <input type="checkbox"/> Adjacent to accessible paths |
| | _____ | _____ | | Pedestrian Lighting |
| | _____ | _____ | | Security Cameras |
| _____ | _____ | WiFi | | |
| 1 | 1 | Flag Poles | | |
| | | | | |

| RESILIENCY | RESILIENCY | | | |
|---|-----------------------------------|---------------------------------------|--|-----------|
| | Porous Pavement | Condition | Storm Event Control | Condition |
| | <input type="checkbox"/> Asphalt | _____ | <input type="checkbox"/> Floodable Spaces | _____ |
| | <input type="checkbox"/> Concrete | _____ | <input type="checkbox"/> Floodplain Management Plans | _____ |
| | <input type="checkbox"/> Pavers | _____ | <input type="checkbox"/> Evacuation Routes | _____ |
| | Stormwater | | Other | |
| <input checked="" type="checkbox"/> Small- Rain Gardens | _____ | <input type="checkbox"/> LED Lighting | _____ | |
| <input type="checkbox"/> Large- Retention Basins | _____ | | | |
| <input checked="" type="checkbox"/> Bio-swales | _____ | Notes | | |
| <input type="checkbox"/> Street Stormwater Treatment | _____ | | | |
| | | | | |

| WATER ACCESS | Swimming Beach | | | |
|---|--|--------------------------|--------------------------|-------|
| | Element | Condition | ADA Access | Notes |
| | <input checked="" type="checkbox"/> Beach Sand | _____ | <input type="checkbox"/> | |
| | <input type="checkbox"/> Changing Rooms | _____ | <input type="checkbox"/> | |
| | <input checked="" type="checkbox"/> Restrooms | _____ | <input type="checkbox"/> | |
| | <input type="checkbox"/> Showers | _____ | <input type="checkbox"/> | |
| <input checked="" type="checkbox"/> Accessibility Mat | _____ | <input type="checkbox"/> | Seasonal | |

Photos

Photos



Photos

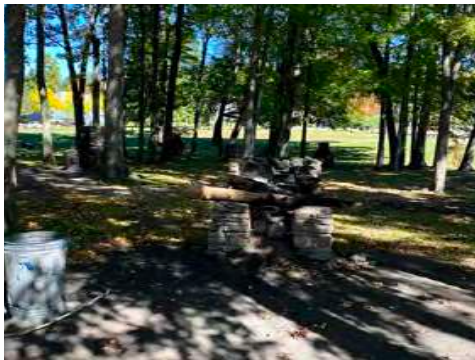
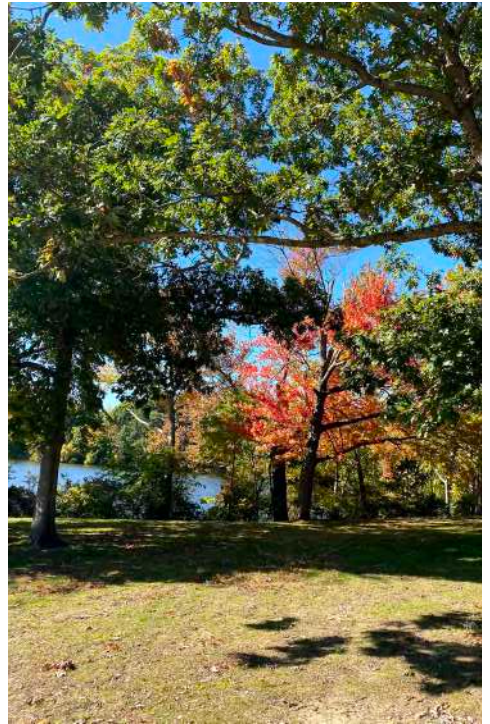



The City of WORCESTER

PARK: Tacoma Street Playground
ADDRESS: 285 Tacoma Street
DISTRICT: 1
ACRES: 18.9

INVENTORY: Basketball Court
Picnic Area
Playground

DATE: 07/02/2020
TIME: 9:15 a.m.

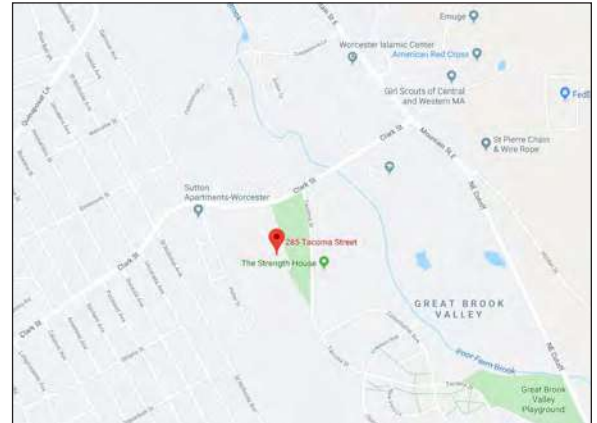

Locus Map



PARK CONDITIONS

Intensity of Use

- ☐ High
☐ Medium
☒ Low

Notes

Former swimming pool

Context

- ☒ Residential
☒ Mixed Use
☐ Commercial
☒ Industrial

Notes

User Groups

- ☒ Neighborhood
☐ City
☐ Regional
☐ Children/Family
☒ Teens
☐ Adults/elderly
☐ Sports Leagues
☐ Other _____

GENERAL CONDITIONS

| | | PARKING | | | | |
|-----------------------|-------------------------------------|-------------------------------------|--|---|-----------|--|
| | | # of Spaces | # ADA Spaces | # Van Spaces | Condition | |
| | | Approx 60 | 3 | 0 | 3 | 1- excellent 2- acceptable 3- needs repair |
| ROADS, PATHS & PAVING | YES | NO | Notes | | | |
| | <input checked="" type="checkbox"/> | <input type="checkbox"/> | HC Space located closest to Accessible entrance | 3 curb cuts that could function as HC spots | | |
| | <input type="checkbox"/> | <input checked="" type="checkbox"/> | HC Space is more than 200', is there a drop off | | | |
| | <input type="checkbox"/> | <input checked="" type="checkbox"/> | HC Dimensions - 13' total (8' + 5' aisle) | | | |
| | <input type="checkbox"/> | <input checked="" type="checkbox"/> | HC Van Space Present | | | |
| | <input type="checkbox"/> | <input checked="" type="checkbox"/> | HC Van Space Dimensions - (8' + 8' aisle) or (11' + 5' | | | |
| | <input type="checkbox"/> | <input checked="" type="checkbox"/> | HC Sign at each HC Space | | | |
| | <input type="checkbox"/> | <input checked="" type="checkbox"/> | HC Sign Dimensions - (5' min-8' max) | | | |
| | <input type="checkbox"/> | <input checked="" type="checkbox"/> | HC Surface, evenly paved or packed hard (no cracks) | | | |
| | <input type="checkbox"/> | <input type="checkbox"/> | HC Surface, slope less than 1:20 (5%) | | | |
| | <input checked="" type="checkbox"/> | <input type="checkbox"/> | HC Curbcut from parking to path at each space | | | |
| | <input type="checkbox"/> | <input checked="" type="checkbox"/> | HC Curbcut Dimensions - 3' wide, sloped side (1:12 max) textured or painted yellow | | | |

| | | PARK ACCESS | | | Notes |
|---------------|-------------------------------------|-------------------------------------|---------------------|--|-------|
| | | Access Type | Proximity | | |
| | | YES | NO | 1- 0'-100' 2- 100'-500' 3- 500'+ | |
| SITE ELEMENTS | <input type="checkbox"/> | <input type="checkbox"/> | Public Transit Stop | | |
| | <input type="checkbox"/> | <input checked="" type="checkbox"/> | Bike Route | | |
| | <input type="checkbox"/> | <input checked="" type="checkbox"/> | Street Parking | | |
| | <input checked="" type="checkbox"/> | <input type="checkbox"/> | Public Parking Lot | 1 | |
| | <input type="checkbox"/> | <input checked="" type="checkbox"/> | Bike Rental | | |
| | <input checked="" type="checkbox"/> | <input type="checkbox"/> | Sidewalks | 1 | |
| | <input type="checkbox"/> | <input checked="" type="checkbox"/> | Trail Connections | | |

| | | OTHER AMENITIES | | Notes |
|---------------|--|--------------------------|------------------------------|-------|
| | | Quantity | Condition | |
| SITE ELEMENTS | | | Bike Racks | |
| | | <input type="checkbox"/> | Adjacent to accessible paths | |
| | | | Pedestrian Lighting | |
| | | | Security Cameras | |
| | | | WiFi | |
| | | | Flag Poles | |

Paths/Accessible Routes

| Material | | Condition | Notes |
|-------------------------------------|-------------------------------|------------|--|
| <input checked="" type="checkbox"/> | Asphalt | <u>2-3</u> | 1- excellent 2- acceptable 3- needs repair |
| <input type="checkbox"/> | Porous Asphalt | _____ | _____ |
| <input type="checkbox"/> | Chipseal | _____ | _____ |
| <input type="checkbox"/> | Concrete | _____ | _____ |
| <input type="checkbox"/> | Porous Concrete | _____ | _____ |
| <input type="checkbox"/> | Pavers | _____ | _____ |
| <input type="checkbox"/> | Gravel | _____ | _____ |
| <input type="checkbox"/> | Stonedust | _____ | _____ |
| <input type="checkbox"/> | Boardwalk | _____ | _____ |
| <input type="checkbox"/> | <input type="checkbox"/> HDPE | _____ | _____ |
| <input type="checkbox"/> | <input type="checkbox"/> Wood | _____ | _____ |
| <input type="checkbox"/> | Accessible Beach mat | _____ | _____ |
| <input type="checkbox"/> | Other _____ | _____ | _____ |

| YES | NO | Notes |
|-------------------------------------|--|----------------|
| <input checked="" type="checkbox"/> | <input type="checkbox"/> Site Access - path from drop-off to access entrance | _____ |
| <input type="checkbox"/> | <input checked="" type="checkbox"/> Site Access - drop-off at accessible entrance | _____ |
| <input type="checkbox"/> | <input checked="" type="checkbox"/> Site Access - surface uniformly paved/hard packed | _____ |
| <input checked="" type="checkbox"/> | <input type="checkbox"/> Site Access - No standing water over 1/8" deep | _____ |
| <input type="checkbox"/> | <input checked="" type="checkbox"/> Path of Travel - stairs | _____ |
| <input checked="" type="checkbox"/> | <input type="checkbox"/> Path of Travel - stable, firm, slip resistant | _____ |
| <input checked="" type="checkbox"/> | <input type="checkbox"/> Path of Travel- 3' min. width | _____ |
| <input type="checkbox"/> | <input checked="" type="checkbox"/> Path of Travel - Slope 5% max, & 2% cross pitch max. | Not everywhere |
| <input type="checkbox"/> | <input checked="" type="checkbox"/> Path of Travel - level changes not greater than 1/2" vert. | _____ |
| <input type="checkbox"/> | <input checked="" type="checkbox"/> Path of Travel - protruding objects detectable w/cane | _____ |
| <input checked="" type="checkbox"/> | <input type="checkbox"/> Path of Travel -curb cuts at drives/parking/drop-off | _____ |

Notes:

Other Paved Areas

| Material | | Condition | Notes |
|--------------------------|---------------|-----------|--|
| <input type="checkbox"/> | Asphalt | _____ | 1- excellent 2- acceptable 3- needs repair |
| <input type="checkbox"/> | Concrete | _____ | _____ |
| <input type="checkbox"/> | Pavers | _____ | _____ |
| <input type="checkbox"/> | Porous Pavers | _____ | _____ |
| <input type="checkbox"/> | Stonedust | _____ | _____ |
| <input type="checkbox"/> | Other _____ | _____ | _____ |

SITE ELEMENTS

PICNICKING FACILITIES

Quantity Condition

2 2-3

Trash Cans

☐ Adjacent to accessible paths

Grills

☐ Adjacent to accessible paths

Benches/Seatwalls

☐ Adjacent to accessible paths

☐ Access to open space

☐ Back and arm rests

☐ Adjacent companion seating available

3 2

Picnic Tables # ADA 0

☒ Clearance 30" W x 19" D x 27" H

☒ No toe clearance 28" H x 30" W x 24" D

☒ 26" Clear around Perimeter

☒ 32" above grade max. table surface

☒ evenly graded/slip resistant 2% max slope

Shade Shelters

☐ Adjacent to accessible paths

Notes

Next to sidewalk, one along non accessible path

Only at 1

Only at 11

One table adjacent to flat paving

PLAY GROUND

Structure

Age Range

☐ 2-5

☐ 5-12

☐ Fence

Condition

Surface

☐ PIP Rubber

☐ Wood Chips

☐ Rubber Tiles

☐ Other _____

Condition

ADA Acces

☐

☐

☐

☐

Equipment

Quantity

☐ Swings

☐ ADA

☐ Belt

☐ Infant

☐ Other

☐ Slides

Play Value

☐ Rocking

☐ Swinging

☐ Spinning

☐ Climbing

☐ Sliding

☐ Balancing

ADA Access

☐ Playground adjacent to accessible paths

☐ Enough space between equip. for wheelchair

☐ Same experience provided to all

Notes

COURT # 1

Court Type

- | | |
|--|-------------------------------------|
| <input checked="" type="checkbox"/> Basketball | <input type="checkbox"/> Tennis |
| <input type="checkbox"/> Handball | <input type="checkbox"/> Pickleball |
| <input type="checkbox"/> Street Hockey | <input type="checkbox"/> Volleyball |
| <input type="checkbox"/> Shuffleboard | <input type="checkbox"/> Multisport |
| <input type="checkbox"/> Other _____ | |

Seating

Cond. Qty. ADA

- | | | | |
|--|-------|-------|--------------------------|
| <input type="checkbox"/> Team Benches | _____ | _____ | <input type="checkbox"/> |
| <input type="checkbox"/> Bleachers | _____ | _____ | <input type="checkbox"/> |
| <input type="checkbox"/> Shade | _____ | _____ | <input type="checkbox"/> |
| <input type="checkbox"/> Accessible route | _____ | _____ | <input type="checkbox"/> |
| <input type="checkbox"/> Curb-cut to court | _____ | _____ | <input type="checkbox"/> |

surface

Notes

Surface

Condition

- | | |
|---|----------|
| <input checked="" type="checkbox"/> Surface | <u>3</u> |
| <input checked="" type="checkbox"/> Color/Lines | <u>3</u> |

Fencing

- | | |
|---|----------|
| <input checked="" type="checkbox"/> Chainlink | <u>3</u> |
| <input type="checkbox"/> Vinyl Coated Chainlink | _____ |
| <input type="checkbox"/> Ornamental | _____ |
| <input type="checkbox"/> Sports Netting | _____ |

Lighting

- | | |
|--|-------|
| <input type="checkbox"/> Field Lighting | _____ |
| <input type="checkbox"/> Security Lighting | _____ |
| <input type="checkbox"/> LED Fixtures | _____ |

Other

- | | |
|-------------------------------------|-------|
| <input type="checkbox"/> ADA Access | _____ |
| <input type="checkbox"/> Scoreboard | _____ |

COURT # 2

Court Type

- | | |
|--|-------------------------------------|
| <input checked="" type="checkbox"/> Basketball | <input type="checkbox"/> Tennis |
| <input type="checkbox"/> Handball | <input type="checkbox"/> Pickleball |
| <input type="checkbox"/> Street Hockey | <input type="checkbox"/> Volleyball |
| <input type="checkbox"/> Shuffleboard | <input type="checkbox"/> Multisport |
| <input type="checkbox"/> Other _____ | |

Seating

Cond. Qty. ADA

- | | | | |
|--|-------|-------|--------------------------|
| <input type="checkbox"/> Team Benches | _____ | _____ | <input type="checkbox"/> |
| <input type="checkbox"/> Bleachers | _____ | _____ | <input type="checkbox"/> |
| <input type="checkbox"/> Shade | _____ | _____ | <input type="checkbox"/> |
| <input type="checkbox"/> Accessible route | _____ | _____ | <input type="checkbox"/> |
| <input type="checkbox"/> Curb-cut to court | _____ | _____ | <input type="checkbox"/> |

surface

Notes

Surface

Condition

- | | |
|---|----------|
| <input checked="" type="checkbox"/> Surface | <u>3</u> |
| <input checked="" type="checkbox"/> Color/Lines | <u>3</u> |

Fencing

- | | |
|---|----------|
| <input checked="" type="checkbox"/> Chainlink | <u>3</u> |
| <input type="checkbox"/> Vinyl Coated Chainlink | _____ |
| <input type="checkbox"/> Ornamental | _____ |
| <input type="checkbox"/> Sports Netting | _____ |

Lighting

- | | |
|--|-------|
| <input type="checkbox"/> Field Lighting | _____ |
| <input type="checkbox"/> Security Lighting | _____ |
| <input type="checkbox"/> LED Fixtures | _____ |

Other

- | | |
|-------------------------------------|-------|
| <input type="checkbox"/> ADA Access | _____ |
| <input type="checkbox"/> Scoreboard | _____ |

| | | | | |
|------------|--|-------|--|--|
| RESILIENCY | RESILIENCY | | | |
| | <u>Porous Pavement</u> | | <u>Condition</u> | <u>Storm Event Control</u> <u>Condition</u> |
| | <input type="checkbox"/> Asphalt | _____ | <input type="checkbox"/> Floodable Spaces | _____ |
| | <input type="checkbox"/> Concrete | _____ | <input type="checkbox"/> Floodplain Management Plans | _____ |
| | <input type="checkbox"/> Pavers | _____ | <input type="checkbox"/> Evacuation Routes | _____ |
| | <u>Stormwater</u> | | <u>Other</u> | |
| | <input type="checkbox"/> Small- Rain Gardens | _____ | <input type="checkbox"/> LED Lighting | _____ |
| | <input type="checkbox"/> Large- Retention Basins | _____ | <u>Notes</u> _____ _____ _____ _____ | |
| | <input type="checkbox"/> Bio-swales | _____ | | |
| | <input type="checkbox"/> Street Stormwater | _____ | | |
| Treatment | _____ | | | |

| | | | |
|--------------------------------|-------------------------------------|------------------|--------------------------------------|
| TRAILS | TRAILS | | |
| | <u>Element</u> | <u>Condition</u> | <u>ADA Access/Alternative Format</u> |
| | <input type="checkbox"/> Signage | _____ | <input type="checkbox"/> |
| | <input type="checkbox"/> Bike Racks | _____ | <input type="checkbox"/> |
| | <input type="checkbox"/> Seating | _____ | <input type="checkbox"/> |
| <u>Notes</u> _____ _____ | | | |

| | | | | |
|-----------------------|--|------------------|--------------------------|--------------------------|
| SIGNAGE/ MONUMENTS | Signage | | | |
| | <u>Signage</u> | <u>Condition</u> | <u>Alternate Format</u> | <u>ADA Access</u> |
| | <input checked="" type="checkbox"/> Regulatory Signage | <u>3</u> | <input type="checkbox"/> | <input type="checkbox"/> |
| | <input type="checkbox"/> Interpretive Signage | _____ | <input type="checkbox"/> | <input type="checkbox"/> |
| | <input type="checkbox"/> Wayfinding Signage | _____ | <input type="checkbox"/> | <input type="checkbox"/> |
| | <u>Notes</u> signage on site refers to pool which is no longer there. Regulatory signage is so old it's unreadable _____ | | | |

Photos



Photos





The City of WORCESTER

PARK: Wetherall Estate Park (Duffy Field)
ADDRESS: 55 Newton Avenue
DISTRICT: 1
ACRES: 6.8

INVENTORY: Baseball Field
Multipurpose Field
Basketball Court
Playground
Softball Field

DATE: 07/02/2020
TIME: 10:30 a.m.

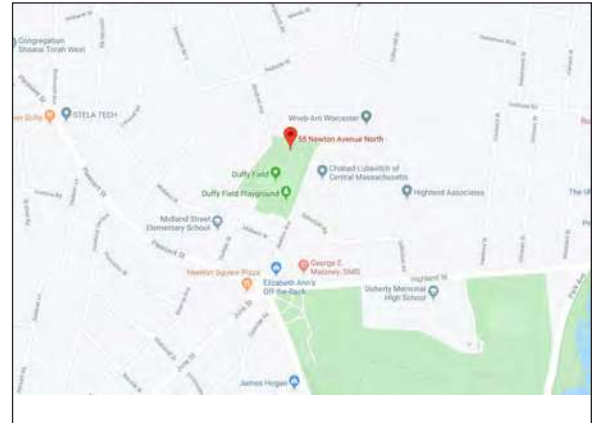

Locus Map

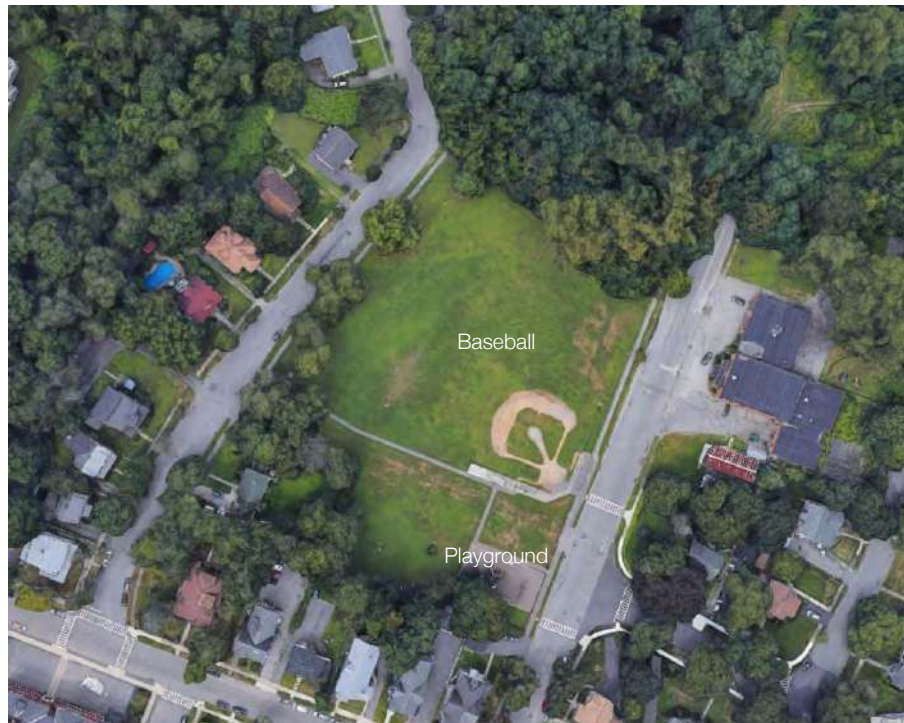

PARK CONDITIONS

Intensity of Use

- ☐ High
☒ Medium
☐ Low

Notes

Context

- ☒ Residential
☐ Mixed Use
☐ Commercial
☐ Industrial

Notes

User Groups

- ☒ Neighborhood
☒ City
☐ Regional
☒ Children/Family
☐ Teens
☐ Adults/elderly
☒ Sports Leagues
☐ Other _____

GENERAL CONDITIONS

| SITE ELEMENTS | OTHER AMENITIES | | Notes | |
|---------------|-----------------|--------------------------|-------|------------------------------|
| | Quantity | Condition | | |
| | _____ | _____ | | Bike Racks |
| | | <input type="checkbox"/> | | Adjacent to accessible paths |
| | _____ | _____ | | Pedestrian Lighting |
| | _____ | _____ | | Security Cameras |
| _____ | _____ | WiFi | | |
| _____ | _____ | Flag Poles | | |

| SITE ELEMENTS | PARK ACCESS | | Proximity | Notes | | |
|-------------------------------------|--------------------------|--------------------------|-----------|-------|---------------------|-------|
| | Access Type | | | | | |
| | YES | NO | | | | |
| | <input type="checkbox"/> | <input type="checkbox"/> | | | Public Transit Stop | _____ |
| | <input type="checkbox"/> | <input type="checkbox"/> | | | Bike Route | _____ |
| | <input type="checkbox"/> | <input type="checkbox"/> | | | Street Parking | _____ |
| <input type="checkbox"/> | <input type="checkbox"/> | Public Parking Lot | _____ | | | |
| <input type="checkbox"/> | <input type="checkbox"/> | Bike Rental | _____ | | | |
| <input checked="" type="checkbox"/> | <input type="checkbox"/> | Sidewalks | <u>1</u> | | | |
| <input type="checkbox"/> | <input type="checkbox"/> | Trail Connections | _____ | | | |

| SITE ELEMENTS | FENCING | | Condition | Notes | |
|-------------------------------------|-------------------------------------|------------------------|-----------|-------|----------|
| | Material | | | | |
| | <input checked="" type="checkbox"/> | Chainlink | | | <u>2</u> |
| | <input type="checkbox"/> | Vinyl-coated chainlink | | | _____ |
| | <input type="checkbox"/> | Ornamental | | | _____ |
| | <input type="checkbox"/> | Wood | | | _____ |
| <input checked="" type="checkbox"/> | Wood Guardrail | <u>2</u> | | | |
| <input type="checkbox"/> | Metal Guardrail | _____ | | | |
| <input type="checkbox"/> | Other _____ | _____ | | | |

| SIGNAGE/ MONUMENTS | Signage | | | |
|-----------------------|--|-----------|--------------------------|--------------------------|
| | Signage | Condition | Alternate Format | ADA Access |
| | <input checked="" type="checkbox"/> Regulatory Signage | <u>2</u> | <input type="checkbox"/> | <input type="checkbox"/> |
| | <input type="checkbox"/> Interpretive Signage | _____ | <input type="checkbox"/> | <input type="checkbox"/> |
| | <input type="checkbox"/> Wayfinding Signage | _____ | <input type="checkbox"/> | <input type="checkbox"/> |
| Notes | | | | |

Paths/Accessible Routes

| Material | Condition | Notes |
|---|-----------|--|
| <input checked="" type="checkbox"/> Asphalt | <u>2</u> | 1- excellent 2- acceptable 3- needs repair |
| <input type="checkbox"/> Pourous Asphalt | _____ | _____ |
| <input type="checkbox"/> Chipseal | _____ | _____ |
| <input checked="" type="checkbox"/> Concrete | <u>1</u> | _____ |
| <input type="checkbox"/> Pourous Concrete | _____ | _____ |
| <input type="checkbox"/> Pavers | _____ | _____ |
| <input type="checkbox"/> Gravel | _____ | _____ |
| <input type="checkbox"/> Stonedust | _____ | _____ |
| <input type="checkbox"/> Boardwalk | _____ | _____ |
| <input type="checkbox"/> HDPE | _____ | _____ |
| <input type="checkbox"/> Wood | _____ | _____ |
| <input type="checkbox"/> Accessible Beach mat | _____ | _____ |
| <input type="checkbox"/> Other _____ | _____ | _____ |

| YES | NO | Notes |
|-------------------------------------|---|-------|
| <input checked="" type="checkbox"/> | <input type="checkbox"/> Site Access - path from drop-off to access entrance | _____ |
| <input checked="" type="checkbox"/> | <input type="checkbox"/> Site Access - drop-off at accessible entrance | _____ |
| <input checked="" type="checkbox"/> | <input type="checkbox"/> Site Access - surface uniformly paved/hard packed | _____ |
| <input checked="" type="checkbox"/> | <input type="checkbox"/> Site Access - No standing water over 1/8" deep | _____ |
| <input type="checkbox"/> | <input checked="" type="checkbox"/> Path of Travel - stairs | _____ |
| <input checked="" type="checkbox"/> | <input type="checkbox"/> Path of Travel - stable, firm, slip resistant | _____ |
| <input checked="" type="checkbox"/> | <input type="checkbox"/> Path of Travel- 3' min. width | _____ |
| <input checked="" type="checkbox"/> | <input type="checkbox"/> Path of Travel - Slope 5% max, & 2% cross pitch max. | _____ |
| <input checked="" type="checkbox"/> | <input type="checkbox"/> Path of Travel - level changes not greater than 1/2" vert. | _____ |
| <input checked="" type="checkbox"/> | <input type="checkbox"/> Path of Travel - protruding objects dectable w/cane | _____ |
| <input checked="" type="checkbox"/> | <input type="checkbox"/> Path of Travel -curb cuts at drives/parking/drop-off | _____ |

Notes:

Other Paved Areas

| Material | Condition | Notes |
|--|-----------|--|
| <input type="checkbox"/> Asphalt | _____ | 1- excellent 2- acceptable 3- needs repair |
| <input type="checkbox"/> Concrete | _____ | _____ |
| <input type="checkbox"/> Pavers | _____ | _____ |
| <input type="checkbox"/> Porous Pavers | _____ | _____ |
| <input type="checkbox"/> Stonedust | _____ | _____ |
| <input type="checkbox"/> Other _____ | _____ | _____ |

Structure

Age Range

- ☒ 2-5
☒ 5-12
☐ Fence

Condition

2
2

Surface

- ☒ PIP Rubber
☐ Wood Chips
☐ Rubber Tiles
☐ Other _____

Condition

1

ADA Acces

- ☒
☐
☐
☐

Equipment

- ☒ Swings
☐ ADA
☐ Belt
☒ Infant
☐ Other
☐ Slides

Quantity

2

2

Play Value

- ☐ Rocking
☒ Swinging
☒ Spinning
☒ Climbing
☒ Sliding
☐ Balancing

ADA Access

- ☒ Playground adjacent to accessible paths
☒ Enough space between equip. for wheelchair
☒ Same experience provided to all

Notes

3 trash can 2 along
 accessible routes

1

FIELD # _____

Field Type

- ☐ Football
☐ Soccer
☐ Lacrosse
☐ Field Hockey
☐ Cricket
☐ Other _____
- ☐ 90' Baseball
☐ Babe Ruth Baseball
☒ Little League
☐ Tee-ball
☐ Softball

Seating

- | | <u>Cond.</u> | <u>Qty.</u> | <u>ADA</u> |
|--|--------------|-------------|--------------------------|
| <input checked="" type="checkbox"/> Team Benches | <u>2</u> | <u>2</u> | <input type="checkbox"/> |
| <input checked="" type="checkbox"/> Dugouts | <u>1</u> | <u>2</u> | <input type="checkbox"/> |
| <input checked="" type="checkbox"/> Bleachers | <u>1</u> | <u>2</u> | <input type="checkbox"/> |
| <input type="checkbox"/> Shade | _____ | _____ | <input type="checkbox"/> |
| <input type="checkbox"/> Accessible route | _____ | _____ | <input type="checkbox"/> |

Notes

Surface

- ☒ Natural Turf
☐ Synthetic Turf

Condition

3

Fencing

- ☒ Chainlink
☐ Vinyl Coated Chainlink
☐ Ornamental
☐ Sports Netting
☐ Bull Pen
☐ Batting Cage

1

Lighting

- ☐ Field Lighting
☐ Security Lighting
☐ LED Fixtures

Other

- ☐ ADA Access
☐ Scoreboard
☐ Irrigation

Photos



DISTRICT 2

SITE ASSESSMENT FORMS

Bell (Chandler) Hill Park
Betty Price Playground
Burncoat (North) Park
Cristoforo Colombo (East) Park
City Hall Common
Dodge Park
Farimont Park
Grant Square
Green Hill Park
Harrington Field
Holland Rink Playground
Holmes Field
Institute Park
Korean War Memorial
Lake View Playground
*Ramshorn Island Park
*Shale Street Playground

*site visit unavailable

This page is intentionally left blank



The City of WORCESTER

PARK: Bell Hill(Chandler) Park
ADDRESS: 184 Belmont Street
DISTRICT: 2
ACRES: 23.1

INVENTORY: Basketball Court
Multipurpose Field
Playground
Water Access

DATE: 12/04/2019

TIME: 1:00 p.m.

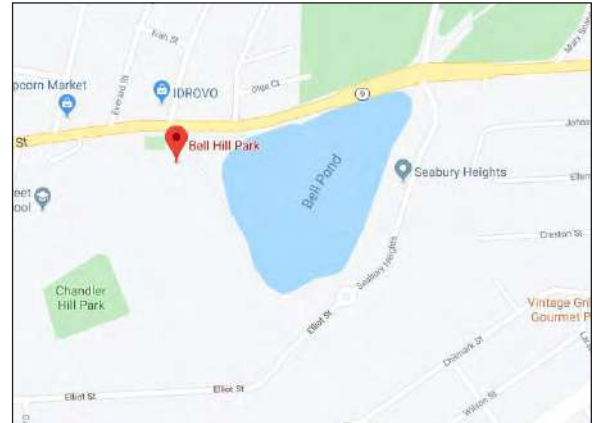

Locus Map



PARK CONDITIONS

Intensity of Use

- ☐ High
☒ Medium
☐ Low

Notes

Context

- ☒ Residential
☒ Mixed Use
☐ Commercial
☐ Industrial

Notes

User Groups

- ☒ Neighborhood
☒ City
☐ Regional
☒ Children/Family
☒ Teens
☒ Adults/elderly
☒ Sports Leagues
☐ Other _____

GENERAL CONDITIONS

| ROADS, PATHS & PAVING | | PARKING | | | | | 1- excellent 2- acceptable 3- needs repair |
|-------------------------------------|-------------------------------------|---|---|--------------|--------------|-----------|--|
| | | # of Spaces | | # ADA Spaces | # Van Spaces | Condition | |
| | | 20+ | 2 | 2 | 2 | | |
| YES | NO | | | | | | Notes |
| <input checked="" type="checkbox"/> | <input type="checkbox"/> | HC Space located closest to Accessible entrance | | | | | |
| <input type="checkbox"/> | <input checked="" type="checkbox"/> | HC Space is more than 200', is there a drop off | | | | | |
| <input checked="" type="checkbox"/> | <input type="checkbox"/> | HC Dimensions - 13' total (8' +5' aisle) | | | | | |
| <input checked="" type="checkbox"/> | <input type="checkbox"/> | HC Van Space Present | | | | | |
| <input checked="" type="checkbox"/> | <input type="checkbox"/> | HC Van Space Dimensions - (8' + 8' aisle) or (11' + 5') | | | | | |
| <input checked="" type="checkbox"/> | <input type="checkbox"/> | HC Sign at each HC Space | | | | | |
| <input checked="" type="checkbox"/> | <input type="checkbox"/> | HC Sign Dimensions - (5' min-8' max) | | | | | |
| <input checked="" type="checkbox"/> | <input type="checkbox"/> | HC Surface, evenly paved or packed hard (no cracks) | | | | | |
| <input checked="" type="checkbox"/> | <input type="checkbox"/> | HC Surface, slope less than 1:20 (5%) | | | | | |
| <input checked="" type="checkbox"/> | <input type="checkbox"/> | HC Curbcut from parking to path at each space | | | | | |
| <input checked="" type="checkbox"/> | <input type="checkbox"/> | HC Curbcut Dimensions - 3'wide, sloped side (1:12 max) textured or painted yellow | | | | | |

| SITE ELEMENTS | | PARK ACCESS | | | | Notes |
|-------------------------------------|-------------------------------------|---------------------|----|-----------|--|-------|
| | | Access Type | | Proximity | | |
| | | YES | NO | | 1- 0'-100' 2- 100'-500' 3- 500'+ | |
| <input checked="" type="checkbox"/> | <input type="checkbox"/> | Public Transit Stop | | | | |
| <input checked="" type="checkbox"/> | <input type="checkbox"/> | Bike Route | | | | |
| <input checked="" type="checkbox"/> | <input type="checkbox"/> | Street Parking | | | | |
| <input checked="" type="checkbox"/> | <input type="checkbox"/> | Public Parking Lot | | | | |
| <input type="checkbox"/> | <input checked="" type="checkbox"/> | Bike Rental | | | | |
| <input checked="" type="checkbox"/> | <input type="checkbox"/> | Sidewalks | | | | |
| <input checked="" type="checkbox"/> | <input type="checkbox"/> | Trail Connections | | | | |

| SITE ELEMENTS | | FENCING | | | Notes |
|-------------------------------------|------------------------|----------|-----------|--|-------|
| | | Material | Condition | | |
| | | | | 1- excellent 2- acceptable 3- needs repair | |
| <input type="checkbox"/> | Chainlink | | | | |
| <input type="checkbox"/> | Vinyl-coated chainlink | | | | |
| <input type="checkbox"/> | Ornamental | | | | |
| <input type="checkbox"/> | Wood | | | | |
| <input checked="" type="checkbox"/> | Wood Guardrail | 2-3 | | | |
| <input checked="" type="checkbox"/> | Metal Guardrail | 1-2 | | | |
| <input type="checkbox"/> | Other _____ | | | | |

Paths/Accessible Routes

| Material | | Condition | Notes |
|-------------------------------------|-------------------------------|-----------|--|
| <input checked="" type="checkbox"/> | Asphalt | <u>2</u> | 1- excellent 2- acceptable 3- needs repair |
| <input type="checkbox"/> | Porous Asphalt | _____ | _____ |
| <input type="checkbox"/> | Chipseal | _____ | _____ |
| <input checked="" type="checkbox"/> | Concrete | <u>2</u> | _____ |
| <input type="checkbox"/> | Porous Concrete | _____ | _____ |
| <input type="checkbox"/> | Pavers | _____ | _____ |
| <input type="checkbox"/> | Gravel | _____ | _____ |
| <input checked="" type="checkbox"/> | Stonedust | <u>2</u> | _____ |
| <input type="checkbox"/> | Boardwalk | _____ | _____ |
| <input type="checkbox"/> | <input type="checkbox"/> HDPE | _____ | _____ |
| <input type="checkbox"/> | <input type="checkbox"/> Wood | _____ | _____ |
| <input type="checkbox"/> | Accessible Beach mat | _____ | _____ |
| <input type="checkbox"/> | Other _____ | _____ | _____ |

| YES | NO | Notes |
|-------------------------------------|---|-------|
| <input checked="" type="checkbox"/> | <input type="checkbox"/> Site Access - path from drop-off to access entrance | _____ |
| <input checked="" type="checkbox"/> | <input type="checkbox"/> Site Access - drop-off at accessible entrance | _____ |
| <input checked="" type="checkbox"/> | <input type="checkbox"/> Site Access - surface uniformly paved/hard packed | _____ |
| <input checked="" type="checkbox"/> | <input type="checkbox"/> Site Access - No standing water over 1/8" deep | _____ |
| <input type="checkbox"/> | <input type="checkbox"/> Path of Travel - stairs | _____ |
| <input checked="" type="checkbox"/> | <input type="checkbox"/> Path of Travel - stable, firm, slip resistant | _____ |
| <input checked="" type="checkbox"/> | <input type="checkbox"/> Path of Travel- 3' min. width | _____ |
| <input checked="" type="checkbox"/> | <input type="checkbox"/> Path of Travel - Slope 5% max, & 2% cross pitch max. | _____ |
| <input checked="" type="checkbox"/> | <input type="checkbox"/> Path of Travel - level changes not greater than 1/2" vert. | _____ |
| <input checked="" type="checkbox"/> | <input type="checkbox"/> Path of Travel - protruding objects detectable w/cane | _____ |
| <input checked="" type="checkbox"/> | <input type="checkbox"/> Path of Travel -curb cuts at drives/parking/drop-off | _____ |

Notes:

Other Paved Areas

| Material | | Condition | Notes |
|--------------------------|---------------|-----------|--|
| <input type="checkbox"/> | Asphalt | _____ | 1- excellent 2- acceptable 3- needs repair |
| <input type="checkbox"/> | Concrete | _____ | _____ |
| <input type="checkbox"/> | Pavers | _____ | _____ |
| <input type="checkbox"/> | Porous Pavers | _____ | _____ |
| <input type="checkbox"/> | Stonedust | _____ | _____ |
| <input type="checkbox"/> | Other _____ | _____ | _____ |

| SITE ELEMENTS | PICNICKING FACILITIES | | | Notes |
|---------------|-----------------------|--|--|-------|
| | Quantity | Condition | | |
| | <u>5+</u> | <u>2-3</u> | Trash Cans | _____ |
| | | | <input checked="" type="checkbox"/> Adjacent to accessible paths | |
| | _____ | _____ | Grills | _____ |
| | | | <input type="checkbox"/> Adjacent to accessible paths | |
| | <u>5+</u> | <u>2-3</u> | Benches/Seatwalls | _____ |
| | | | <input checked="" type="checkbox"/> Adjacent to accessible paths | |
| | | | <input checked="" type="checkbox"/> Access to open space | |
| | | | <input type="checkbox"/> Back and arm rests | |
| | | <input checked="" type="checkbox"/> Adjacent companion seating available | | |
| <u>5+</u> | <u>2</u> | Picnic Tables # ADA _____ | _____ | |
| | | <input type="checkbox"/> Clearance 30" W x 19" D x 27" H | | |
| | | <input type="checkbox"/> No toe clearance 28" H x 30" W x 24" D | | |
| | | <input type="checkbox"/> 26" Clear around Perimeter | | |
| | | <input type="checkbox"/> 32" above grade max. table surface | | |
| | | <input type="checkbox"/> evenly graded/slip resistant 2% max slope | | |
| _____ | _____ | Shade Shelters | _____ | |
| | | <input type="checkbox"/> Adjacent to accessible paths | | |

| SITE ELEMENTS | OTHER AMENITIES | | | Notes |
|---------------|-----------------|------------|---|-------|
| | Quantity | Condition | | |
| | <u>2</u> | <u>1-2</u> | Bike Racks | _____ |
| | | | <input type="checkbox"/> Adjacent to accessible paths | |
| | _____ | _____ | Pedestrian Lighting | _____ |
| | _____ | _____ | Security Cameras | _____ |
| | _____ | _____ | WiFi | _____ |
| | _____ | _____ | Flag Poles | _____ |
| | | | | _____ |
| | | | | _____ |

| SIGNAGE/ MONUMENTS | Signage | | | |
|-----------------------|--|-----------|--------------------------|--------------------------|
| | Signage | Condition | Alternate Format | ADA Access |
| | <input checked="" type="checkbox"/> Regulatory Signage | <u>2</u> | <input type="checkbox"/> | <input type="checkbox"/> |
| | <input type="checkbox"/> Interpretive Signage | _____ | <input type="checkbox"/> | <input type="checkbox"/> |
| | <input type="checkbox"/> Wayfinding Signage | _____ | <input type="checkbox"/> | <input type="checkbox"/> |
| Notes | | | | |
| _____ | | | | |

PLAY GROUND

Structure

Age Range

- ☒ 2-5
- ☐ 5-12
- ☒ Fence

Condition

2

2

Surface

- ☐ PIP Rubber
- ☒ Wood Chips
- ☐ Rubber Tiles
- ☐ Other _____

Condition

2-3

ADA Acces

☐

☐

☐

☐

Equipment

- ☐ Swings
- ☐ ADA
- ☐ Belt
- ☐ Infant
- ☐ Other
- ☒ Slides

Quantity

3

Play Value

- ☐ Rocking
- ☐ Swinging
- ☐ Spinning
- ☒ Climbing
- ☒ Sliding
- ☒ Balancing

ADA Access

- ☒ Playground adjacent to accessible paths
- ☐ Enough space between equip. for wheelchair
- ☐ Same experience provided to all

Notes

PASSIVE RECREATION

Passive Recreation

Element

- ☐ Community Garden
- ☐ Sledding Hill
- ☐ Woodlands
- ☐ Overlook
- ☐ Historic Register
- ☐ Public Art
- ☐ Significant Trees
- ☐ Memorial Trees
- ☒ Other

Condition

2

ADA Access

☐

☐

☐

☐

☐

☐

☐

☐

☐

Notes

Beach front

TRAILS

TRAILS

Element

- ☐ Signage
- ☐ Bike Racks
- ☐ Seating

Condition

ADA Access/Alternative Format

☐

☐

☐

Notes

| RESILIENCY | | | |
|------------|--|------------------|--|
| RESILIENCY | <u>Porous Pavement</u> | <u>Condition</u> | <u>Storm Event Control</u> <u>Condition</u> |
| | <input type="checkbox"/> Asphalt | _____ | <input type="checkbox"/> Floodable Spaces _____ |
| | <input type="checkbox"/> Concrete | _____ | <input type="checkbox"/> Floodplain Management Plans _____ |
| | <input type="checkbox"/> Pavers | _____ | <input type="checkbox"/> Evacuation Routes _____ |
| | <u>Stormwater</u> | | <u>Other</u> |
| | <input type="checkbox"/> Small- Rain Gardens | _____ | <input type="checkbox"/> LED Lighting _____ |
| | <input type="checkbox"/> Large- Retention Basins | _____ | <u>Notes</u> _____ _____ _____ _____ |
| | <input type="checkbox"/> Bio-swales | _____ | |
| | <input type="checkbox"/> Street Stormwater | _____ | |
| | Treatment | _____ | |

| OTHER ACTIVE USE | | | |
|---------------------------------|--|------------------|--|
| FIELDS, COURTS, AND ACTIVE USES | <u>Element</u> | <u>Condition</u> | <u>Notes</u> |
| | <input type="checkbox"/> Skatepark | _____ | _____ |
| | <input type="checkbox"/> Golf/ Driving Range | _____ | _____ |
| | <input type="checkbox"/> Frisbee Golf | _____ | _____ |
| | <input type="checkbox"/> Ice Rink | _____ | _____ |
| | <input type="checkbox"/> Fitness Elements | _____ | _____ |
| | <input type="checkbox"/> Dog Park | _____ | _____ |
| | <input type="checkbox"/> Sledding Hill | _____ | _____ |
| | <input type="checkbox"/> Animal Farm | _____ | _____ |
| | | | <input type="checkbox"/> ADA access to element |

| Swimming Beach | | | | |
|----------------|--|------------------|-------------------------------------|---|
| WATER ACCESS | <u>Element</u> | <u>Condition</u> | <u>ADA Access</u> | <u>Notes</u> |
| | <input checked="" type="checkbox"/> Beach Sand | 2 | <input type="checkbox"/> | Could not get inside...exterior structure could use some updating |
| | <input checked="" type="checkbox"/> Changing Rooms | 2-3 | <input checked="" type="checkbox"/> | _____ |
| | <input checked="" type="checkbox"/> Restrooms | 2-3 | <input checked="" type="checkbox"/> | _____ |
| | <input type="checkbox"/> Showers | _____ | <input type="checkbox"/> | _____ |
| | <input type="checkbox"/> Accessibility Mat | _____ | <input type="checkbox"/> | _____ |

| Other Elements | | | | |
|----------------|--|------------------|--------------------------|--------------|
| WATER ACCESS | <u>Element</u> | <u>Condition</u> | <u>ADA Access</u> | <u>Notes</u> |
| | <input checked="" type="checkbox"/> Fishing | 2 | <input type="checkbox"/> | _____ |
| | <input type="checkbox"/> Pool | _____ | <input type="checkbox"/> | _____ |
| | <input type="checkbox"/> Splash Pad | _____ | <input type="checkbox"/> | _____ |
| | <input type="checkbox"/> Ornamental Fountain | _____ | <input type="checkbox"/> | _____ |
| | <input type="checkbox"/> Ornamental Water Body | _____ | | _____ |

FIELD # _____

Field Type

- | | |
|---------------------------------------|---|
| <input type="checkbox"/> Football | <input type="checkbox"/> 90' Baseball |
| <input type="checkbox"/> Soccer | <input type="checkbox"/> Babe Ruth Baseball |
| <input type="checkbox"/> Lacrosse | <input type="checkbox"/> Little League |
| <input type="checkbox"/> Field Hockey | <input type="checkbox"/> Tee-ball |
| <input type="checkbox"/> Cricket | <input type="checkbox"/> Softball |
| <input type="checkbox"/> Other _____ | |

Seating Cond. Qty. ADA

- | | | | |
|---|-------|-------|--------------------------|
| <input type="checkbox"/> Team Benches | _____ | _____ | <input type="checkbox"/> |
| <input type="checkbox"/> Dugouts | _____ | _____ | <input type="checkbox"/> |
| <input type="checkbox"/> Bleachers | _____ | _____ | <input type="checkbox"/> |
| <input type="checkbox"/> Shade | _____ | _____ | <input type="checkbox"/> |
| <input type="checkbox"/> Accessible route | _____ | _____ | <input type="checkbox"/> |

Notes Could not access

Surface Condition

- | | |
|---|-------|
| <input type="checkbox"/> Natural Turf | _____ |
| <input type="checkbox"/> Synthetic Turf | _____ |

Fencing

- | | |
|---|-------|
| <input type="checkbox"/> Chainlink | _____ |
| <input type="checkbox"/> Vinyl Coated Chainlink | _____ |
| <input type="checkbox"/> Ornamental | _____ |
| <input type="checkbox"/> Sports Netting | _____ |
| <input type="checkbox"/> Bull Pen | _____ |
| <input type="checkbox"/> Batting Cage | _____ |

Lighting

- | | |
|--|-------|
| <input type="checkbox"/> Field Lighting | _____ |
| <input type="checkbox"/> Security Lighting | _____ |
| <input type="checkbox"/> LED Fixtures | _____ |

Other

- | | |
|-------------------------------------|-------|
| <input type="checkbox"/> ADA Access | _____ |
| <input type="checkbox"/> Scoreboard | _____ |
| <input type="checkbox"/> Irrigation | _____ |

COURT # 1

Court Type

- | | |
|--|-------------------------------------|
| <input checked="" type="checkbox"/> Basketball | <input type="checkbox"/> Tennis |
| <input type="checkbox"/> Handball | <input type="checkbox"/> Pickleball |
| <input type="checkbox"/> Street Hockey | <input type="checkbox"/> Volleyball |
| <input type="checkbox"/> Shuffleboard | <input type="checkbox"/> Multisport |
| <input type="checkbox"/> Other _____ | |

Seating Cond. Qty. ADA

- | | | | |
|--|-------|-------|-------------------------------------|
| <input type="checkbox"/> Team Benches | _____ | _____ | <input type="checkbox"/> |
| <input type="checkbox"/> Bleachers | _____ | _____ | <input type="checkbox"/> |
| <input type="checkbox"/> Shade | _____ | _____ | <input type="checkbox"/> |
| <input checked="" type="checkbox"/> Accessible route | 2 | 1 | <input checked="" type="checkbox"/> |
| <input type="checkbox"/> Curb-cut to court surface | _____ | _____ | <input type="checkbox"/> |

Notes

Surface Condition

- | | |
|---|-----|
| <input checked="" type="checkbox"/> Surface | 2-3 |
| <input checked="" type="checkbox"/> Color/Lines | 1-2 |

Fencing

- | | |
|---|-------|
| <input checked="" type="checkbox"/> Chainlink | 2 |
| <input type="checkbox"/> Vinyl Coated Chainlink | _____ |
| <input type="checkbox"/> Ornamental | _____ |
| <input type="checkbox"/> Sports Netting | _____ |

Lighting

- | | |
|--|-------|
| <input type="checkbox"/> Field Lighting | _____ |
| <input type="checkbox"/> Security Lighting | _____ |
| <input type="checkbox"/> LED Fixtures | _____ |

Other

- | | |
|--|-------|
| <input checked="" type="checkbox"/> ADA Access | _____ |
| <input type="checkbox"/> Scoreboard | _____ |

Photos



Photos





The City of WORCESTER

PARK: Betty Price
ADDRESS: 69 Laurel Street
DISTRICT: 2
ACRES: .48

INVENTORY: Picnic Area
Playground

DATE: 12/04/2019
TIME: 1:00 p.m.

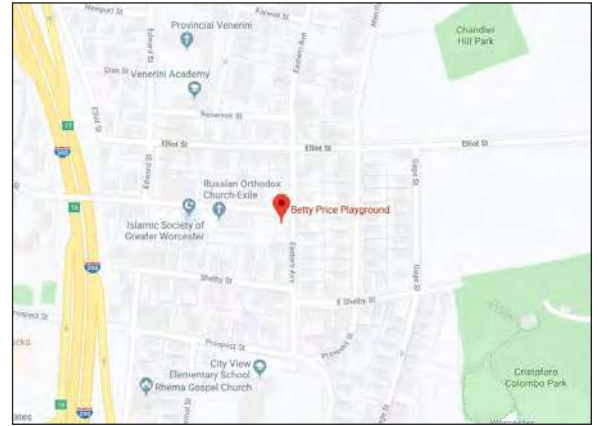

Locus Map



Aerial Map

PARK CONDITIONS

Intensity of Use

- ☐ High
☒ Medium
☐ Low

Notes

Context

- ☒ Residential
☐ Mixed Use
☐ Commercial
☐ Industrial

Notes

User Groups

- ☒ Neighborhood
☐ City
☐ Regional
☒ Children/Family
☒ Teens
☒ Adults/elderly
☐ Sports Leagues
☐ Other _____

GENERAL CONDITIONS

Paths/Accessible Routes

| <u>Material</u> | | <u>Condition</u> | | <u>Notes</u> |
|-------------------------------------|---|------------------|--|---------------------------------|
| <input checked="" type="checkbox"/> | Asphalt | 1 | 1- excellent 2- acceptable 3- needs repair | Recently updated or constructed |
| <input type="checkbox"/> | Pourous Asphalt | _____ | | _____ |
| <input type="checkbox"/> | Chipseal | _____ | | _____ |
| <input checked="" type="checkbox"/> | Concrete | 1 | | _____ |
| <input type="checkbox"/> | Pourous Concrete | _____ | | _____ |
| <input type="checkbox"/> | Pavers | _____ | | _____ |
| <input type="checkbox"/> | Gravel | _____ | | _____ |
| <input type="checkbox"/> | Stonedust | _____ | | _____ |
| <input type="checkbox"/> | Boardwalk | _____ | | _____ |
| <input type="checkbox"/> | <input type="checkbox"/> HDPE | | | _____ |
| <input type="checkbox"/> | <input type="checkbox"/> Wood | | | _____ |
| <input type="checkbox"/> | Accessible Beach mat | _____ | | _____ |
| <input type="checkbox"/> | Other _____ | _____ | | _____ |
| YES | NO | | | <u>Notes</u> |
| <input checked="" type="checkbox"/> | <input type="checkbox"/> Site Access - path from drop-off to access entrance | | | _____ |
| <input checked="" type="checkbox"/> | <input type="checkbox"/> Site Access - drop-off at accessible entrance | | | _____ |
| <input checked="" type="checkbox"/> | <input type="checkbox"/> Site Access - surface uniformly paved/hard packed | | | _____ |
| <input checked="" type="checkbox"/> | <input type="checkbox"/> Site Access - No standing water over 1/8" deep | | | _____ |
| <input type="checkbox"/> | <input checked="" type="checkbox"/> Path of Travel - stairs | | | _____ |
| <input checked="" type="checkbox"/> | <input type="checkbox"/> Path of Travel - stable, firm, slip resistant | | | _____ |
| <input checked="" type="checkbox"/> | <input type="checkbox"/> Path of Travel- 3' min. width | | | _____ |
| <input checked="" type="checkbox"/> | <input type="checkbox"/> Path of Travel - Slope 5% max, & 2% cross pitch max. | | | _____ |
| <input checked="" type="checkbox"/> | <input type="checkbox"/> Path of Travel - level changes not greater than 1/2" vert. | | | _____ |
| <input checked="" type="checkbox"/> | <input type="checkbox"/> Path of Travel - protruding objects detectable w/cane | | | _____ |
| <input checked="" type="checkbox"/> | <input type="checkbox"/> Path of Travel -curb cuts at drives/parking/drop-off | | | _____ |

Notes:

Other Paved Areas

| <u>Material</u> | <u>Condition</u> | | <u>Notes</u> |
|--|------------------|--|--------------|
| <input type="checkbox"/> Asphalt | _____ | 1- excellent 2- acceptable 3- needs repair | _____ |
| <input type="checkbox"/> Concrete | _____ | | _____ |
| <input type="checkbox"/> Pavers | _____ | | _____ |
| <input type="checkbox"/> Porous Pavers | _____ | | _____ |
| <input type="checkbox"/> Stonedust | _____ | | _____ |
| <input type="checkbox"/> Other _____ | _____ | | _____ |

| SITE ELEMENTS | PARK ACCESS | | | | Notes |
|-------------------------------------|-------------------------------------|---------------------|-----------|--|-------|
| | Access Type | | Proximity | 1- 0'-100' 2- 100'-500' 3- 500'+ | |
| | YES | NO | | | |
| | | | | | |
| <input checked="" type="checkbox"/> | <input type="checkbox"/> | Public Transit Stop | 1 | | |
| <input checked="" type="checkbox"/> | <input type="checkbox"/> | Bike Route | 1 | | |
| <input checked="" type="checkbox"/> | <input type="checkbox"/> | Street Parking | 1 | | |
| <input type="checkbox"/> | <input checked="" type="checkbox"/> | Public Parking Lot | | | |
| <input type="checkbox"/> | <input checked="" type="checkbox"/> | Bike Rental | | | |
| <input checked="" type="checkbox"/> | <input type="checkbox"/> | Sidewalks | 1 | | |
| <input type="checkbox"/> | <input checked="" type="checkbox"/> | Trail Connections | | | |

| SITE ELEMENTS | PICNICKING FACILITIES | | | | Notes | |
|---------------|-----------------------|---|--|--|-------|--|
| | Quantity | Condition | | | | |
| | 3 | 1-2 | Trash Cans | | | |
| | | | <input checked="" type="checkbox"/> Adjacent to accessible paths | | | |
| | | Grills | | | | |
| | | <input type="checkbox"/> Adjacent to accessible paths | | | | |
| 5+ | 1 | Benches/Seatwalls | | | | |
| | | <input type="checkbox"/> Adjacent to accessible paths | | | | |
| | | <input type="checkbox"/> Access to open space | | | | |
| | | <input type="checkbox"/> Back and arm rests | | | | |
| | | <input type="checkbox"/> Adjacent companion seating available | | | | |
| 5 | 1-2 | Picnic Tables # ADA 2 | | | | |
| | | <input checked="" type="checkbox"/> Clearance 30" W x 19" D x 27" H | | | | |
| | | <input checked="" type="checkbox"/> No toe clearance 28" H x 30" W x 24" D | | | | |
| | | <input checked="" type="checkbox"/> 26" Clear around Perimeter | | | | |
| | | <input checked="" type="checkbox"/> 32" above grade max. table surface | | | | |
| | | <input checked="" type="checkbox"/> evenly graded/slip resistant 2% max slope | | | | |
| 1 | 1 | Shade Shelters | | | | |
| | | <input checked="" type="checkbox"/> Adjacent to accessible paths | | | | |

| SITE ELEMENTS | FENCING | | | | Notes | |
|--|---|-----------|--|--|-------|--|
| | Material | Condition | | | | |
| | <input type="checkbox"/> Chainlink | | | 1- excellent 2- acceptable 3- needs repair | | Perimeter fencing not gated, removable bollards |
| | <input type="checkbox"/> Vinyl-coated chainlink | | | | | |
| <input checked="" type="checkbox"/> Ornamental | 1 | | | | | |
| <input type="checkbox"/> Wood | | | | | | |
| <input type="checkbox"/> Wood Guardrail | | | | | | |
| <input type="checkbox"/> Metal Guardrail | | | | | | |
| <input type="checkbox"/> Other | | | | | | |

| SITE ELEMENTS | OTHER AMENITIES | | Notes | |
|---------------|-----------------|---------------|-------|---|
| | Quantity | Condition | | |
| | <u>1</u> | <u>1</u> | | Bike Racks |
| | | | | <input type="checkbox"/> Adjacent to accessible paths |
| | <u>5+</u> | <u>1</u> | | Pedestrian Lighting |
| | <u> </u> | <u> </u> | | Security Cameras |
| <u> </u> | <u> </u> | WiFi | | |
| <u> </u> | <u> </u> | Flag Poles | | |

| PLAY GROUND | Structure | | | | |
|--|---|---|--|---------------|-------------------------------------|
| | Age Range | Condition | Surface | Condition | ADA Acces |
| | <input checked="" type="checkbox"/> 2-5 | <u>1</u> | <input checked="" type="checkbox"/> PIP Rubber | <u>1-2</u> | <input checked="" type="checkbox"/> |
| | <input checked="" type="checkbox"/> 5-12 | <u>1</u> | <input type="checkbox"/> Wood Chips | <u> </u> | <input type="checkbox"/> |
| | <input checked="" type="checkbox"/> Fence | <u>1</u> | <input type="checkbox"/> Rubber Tiles | <u> </u> | <input type="checkbox"/> |
| | | | <input type="checkbox"/> Other <u> </u> | <u> </u> | <input type="checkbox"/> |
| Equipment | | Quantity | Play Value | | |
| <input checked="" type="checkbox"/> Swings | <u>1</u> | <input checked="" type="checkbox"/> Rocking | | | |
| <input checked="" type="checkbox"/> ADA | <u>1</u> | <input checked="" type="checkbox"/> Swinging | | | |
| <input type="checkbox"/> Belt | <u> </u> | <input checked="" type="checkbox"/> Spinning | | | |
| <input type="checkbox"/> Infant | <u> </u> | <input checked="" type="checkbox"/> Climbing | | | |
| <input type="checkbox"/> Other | <u> </u> | <input checked="" type="checkbox"/> Sliding | | | |
| <input checked="" type="checkbox"/> Slides | <u>1</u> | <input checked="" type="checkbox"/> Balancing | | | |
| ADA Access | | Notes | | | |
| <input checked="" type="checkbox"/> Playground adjacent to accessible paths | | | | | |
| <input checked="" type="checkbox"/> Enough space between equip. for wheelchair | | | | | |
| <input checked="" type="checkbox"/> Same experience provided to all | | | | | |

| PASSIVE RECREATION | Passive Recreation | | | |
|--|---|--------------------------|--------------------------|---------------|
| | Element | Condition | ADA Access | Notes |
| | <input type="checkbox"/> Community Garden | <u> </u> | <input type="checkbox"/> | <u> </u> |
| | <input type="checkbox"/> Sledding Hill | <u> </u> | <input type="checkbox"/> | <u> </u> |
| | <input type="checkbox"/> Woodlands | <u> </u> | <input type="checkbox"/> | <u> </u> |
| | <input type="checkbox"/> Overlook | <u> </u> | <input type="checkbox"/> | <u> </u> |
| <input type="checkbox"/> Historic Register | <u> </u> | <input type="checkbox"/> | <u> </u> | |
| <input type="checkbox"/> Public Art | <u> </u> | <input type="checkbox"/> | <u> </u> | |
| <input type="checkbox"/> Significant Trees | <u> </u> | <input type="checkbox"/> | <u> </u> | |
| <input type="checkbox"/> Memorial Trees | <u> </u> | <input type="checkbox"/> | <u> </u> | |
| <input type="checkbox"/> Other | <u> </u> | <input type="checkbox"/> | <u> </u> | |

| | | | | |
|------------|--|-------|--|--|
| RESILIENCY | RESILIENCY | | | |
| | <u>Porous Pavement</u> | | <u>Condition</u> | <u>Storm Event Control</u> <u>Condition</u> |
| | <input type="checkbox"/> Asphalt | _____ | <input type="checkbox"/> Floodable Spaces | _____ |
| | <input type="checkbox"/> Concrete | _____ | <input type="checkbox"/> Floodplain Management Plans | _____ |
| | <input type="checkbox"/> Pavers | _____ | <input type="checkbox"/> Evacuation Routes | _____ |
| | <u>Stormwater</u> | | <u>Other</u> | |
| | <input type="checkbox"/> Small- Rain Gardens | _____ | <input type="checkbox"/> LED Lighting | _____ |
| | <input type="checkbox"/> Large- Retention Basins | _____ | <u>Notes</u> _____ _____ _____ _____ | |
| | <input type="checkbox"/> Bio-swales | _____ | | |
| | <input type="checkbox"/> Street Stormwater | _____ | | |
| Treatment | _____ | | | |

| | | | | |
|-----------------------|--|------------------|--------------------------|-------------------------------------|
| SIGNAGE/ MONUMENTS | Signage | | | |
| | <u>Signage</u> | <u>Condition</u> | <u>Alternate Format</u> | <u>ADA Access</u> |
| | <input checked="" type="checkbox"/> Regulatory Signage | <u>1-2</u> | <input type="checkbox"/> | <input checked="" type="checkbox"/> |
| | <input type="checkbox"/> Interpretive Signage | _____ | <input type="checkbox"/> | <input type="checkbox"/> |
| | <input type="checkbox"/> Wayfinding Signage | _____ | <input type="checkbox"/> | <input type="checkbox"/> |
| | <u>Notes</u> _____ _____ | | | |

Photos



Photos





CITY OF WORCESTER, MASSACHUSETTS

PARK: Burncoat (North) Park
 ADDRESS: 70 North Parkway
 DISTRICT: 2
 ACRES: 25.94

INVENTORY: 2 Baseball Fields
 1 Football
 Trails & Paths
 Fishing

DATE: 6/18/2020
 TIME: 1:00 p.m.

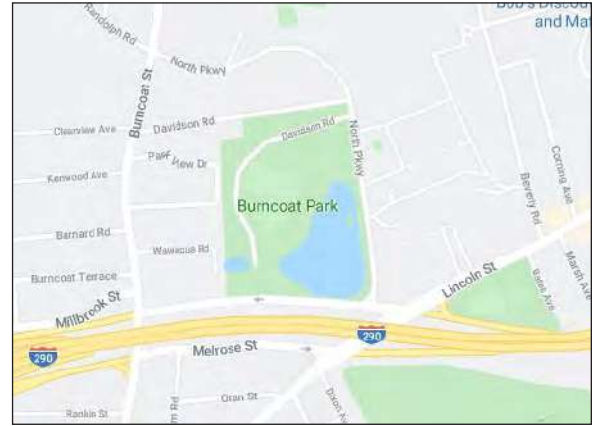

Locus Map

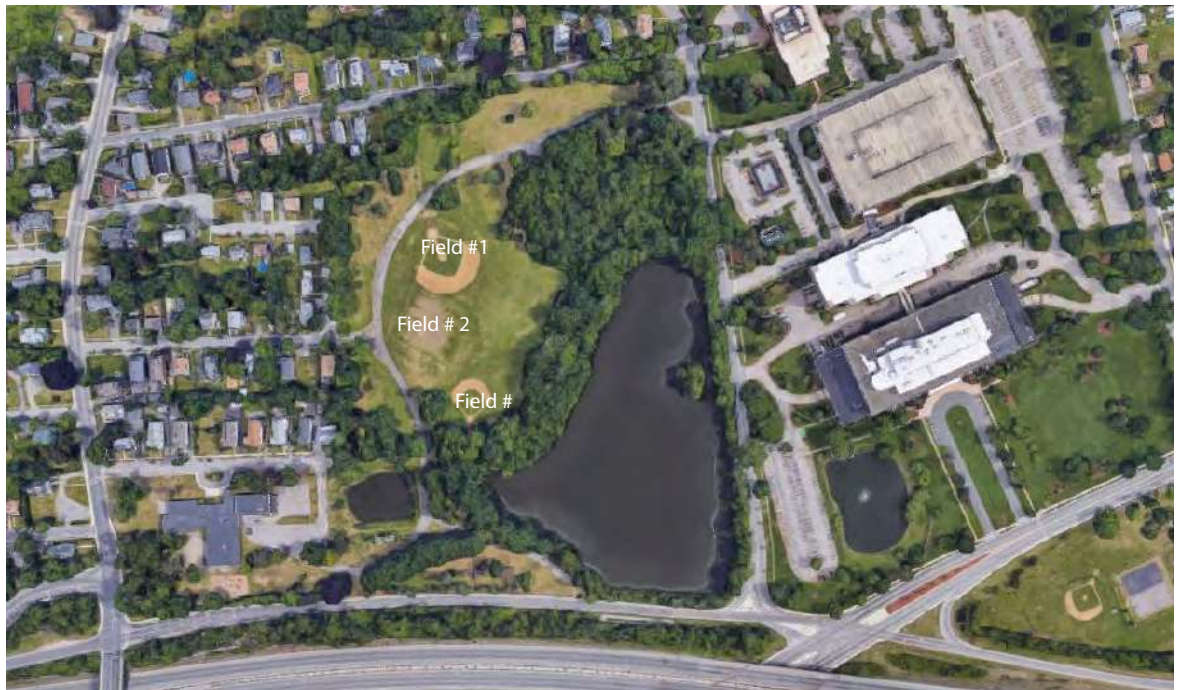

Aerial Photograph

PARK CONDITIONS

Intensity of Use

- ☐ High
☒ Medium
☐ Low

Notes

Context

- ☒ Residential
☒ Mixed Use
☒ Commerical
☐ Industrial

Notes

User Groups

- ☒ Neighborhood
☒ City
☒ Regional
☒ Children/Family
☒ Teens
☒ Adults/elderly
☒ Sports Leagues
☐ Other _____

GENERAL CONDITIONS

| ROADS, PATHS & PAVING | | PARKING | | | | | Notes |
|--------------------------|-------------------------------------|--|----|--------------|--------------|--|-----------------------------------|
| | | # of Spaces | | # ADA Spaces | # Van Spaces | Condition | |
| | | YES | NO | 0 | 0 | 0 | |
| <input type="checkbox"/> | <input checked="" type="checkbox"/> | HC Space located closest to Accessible entrance | | | | 1- excellent 2- acceptable 3- needs repair | Informal drop off and parking are |
| <input type="checkbox"/> | <input checked="" type="checkbox"/> | HC Space is more than 200', is there a drop off | | | | | |
| <input type="checkbox"/> | <input checked="" type="checkbox"/> | HC Dimensions - 13' total (8' + 5' aisle) | | | | | |
| <input type="checkbox"/> | <input checked="" type="checkbox"/> | HC Van Space Present | | | | | |
| <input type="checkbox"/> | <input checked="" type="checkbox"/> | HC Van Space Dimensions - (8' + 8' aisle) or (11' + 5') | | | | | |
| <input type="checkbox"/> | <input checked="" type="checkbox"/> | HC Sign at each HC Space | | | | | |
| <input type="checkbox"/> | <input checked="" type="checkbox"/> | HC Sign Dimensions - (5' min-8' max) | | | | | |
| <input type="checkbox"/> | <input checked="" type="checkbox"/> | HC Surface, evenly paved or packed hard (no cracks) | | | | | |
| <input type="checkbox"/> | <input checked="" type="checkbox"/> | HC Surface, slope less than 1:20 (5%) | | | | | |
| <input type="checkbox"/> | <input checked="" type="checkbox"/> | HC Curbcut from parking to path at each space | | | | | |
| <input type="checkbox"/> | <input checked="" type="checkbox"/> | HC Curbcut Dimensions - 3' wide, sloped side (1:12 max) textured or painted yellow | | | | | |

| SITE ELEMENTS | | PARK ACCESS | | | Notes |
|-------------------------------------|-------------------------------------|---------------------|----|--|-------|
| | | Access Type | | Proximity | |
| | | YES | NO | 1- 0'-100' 2- 100'-500' 3- 500'+ | |
| <input type="checkbox"/> | <input checked="" type="checkbox"/> | Public Transit Stop | | | |
| <input type="checkbox"/> | <input checked="" type="checkbox"/> | Bike Route | | | |
| <input type="checkbox"/> | <input checked="" type="checkbox"/> | Street Parking | | | |
| <input type="checkbox"/> | <input checked="" type="checkbox"/> | Public Parking Lot | | | |
| <input type="checkbox"/> | <input checked="" type="checkbox"/> | Bike Rental | | | |
| <input checked="" type="checkbox"/> | <input type="checkbox"/> | Sidewalks | 1 | | |
| <input checked="" type="checkbox"/> | <input type="checkbox"/> | Trail Connections | 1 | | |

| SITE ELEMENTS | | FENCING | | Notes |
|-------------------------------------|------------------------|----------|--|-------|
| | | Material | Condition | |
| | | | 1- excellent 2- acceptable 3- needs repair | |
| <input checked="" type="checkbox"/> | Chainlink | 2-3 | | |
| <input type="checkbox"/> | Vinyl-coated chainlink | | | |
| <input type="checkbox"/> | Ornamental | | | |
| <input type="checkbox"/> | Wood | | | |
| <input type="checkbox"/> | Wood Guardrail | | | |
| <input type="checkbox"/> | Metal Guardrail | | | |
| <input type="checkbox"/> | Other _____ | | | |

Paths/Accessible Routes

| Material | Condition | Notes |
|---|-----------|--|
| <input checked="" type="checkbox"/> Asphalt | <u>3</u> | 1- excellent 2- acceptable 3- needs repair |
| <input type="checkbox"/> Pourous Asphalt | _____ | _____ |
| <input type="checkbox"/> Chipseal | _____ | _____ |
| <input type="checkbox"/> Concrete | _____ | _____ |
| <input type="checkbox"/> Pourous Concrete | _____ | _____ |
| <input type="checkbox"/> Pavers | _____ | _____ |
| <input type="checkbox"/> Gravel | _____ | _____ |
| <input type="checkbox"/> Stonedust | _____ | _____ |
| <input type="checkbox"/> Boardwalk | _____ | _____ |
| <input type="checkbox"/> HDPE | _____ | _____ |
| <input type="checkbox"/> Wood | _____ | _____ |
| <input type="checkbox"/> Accessible Beach mat | _____ | _____ |
| <input type="checkbox"/> Other _____ | _____ | _____ |

| YES | NO | Notes |
|-------------------------------------|--|---|
| <input type="checkbox"/> | <input checked="" type="checkbox"/> Site Access - path from drop-off to access entrance | _____ |
| <input type="checkbox"/> | <input checked="" type="checkbox"/> Site Access - drop-off at accessible entrance | _____ |
| <input checked="" type="checkbox"/> | <input checked="" type="checkbox"/> Site Access - surface uniformly paved/hard packed | Asphalt path is ok but entrance from informal drop off is rough |
| <input checked="" type="checkbox"/> | <input type="checkbox"/> Site Access - No standing water over 1/8" deep | _____ |
| <input type="checkbox"/> | <input checked="" type="checkbox"/> Path of Travel - stairs | _____ |
| <input checked="" type="checkbox"/> | <input type="checkbox"/> Path of Travel - stable, firm, slip resistant | _____ |
| <input checked="" type="checkbox"/> | <input type="checkbox"/> Path of Travel- 3' min. width | _____ |
| <input type="checkbox"/> | <input checked="" type="checkbox"/> Path of Travel - Slope 5% max, & 2% cross pitch max. | Main entry path exceeds 5% |
| <input type="checkbox"/> | <input checked="" type="checkbox"/> Path of Travel - level changes not greater than 1/2" vert. | _____ |
| <input type="checkbox"/> | <input checked="" type="checkbox"/> Path of Travel - protruding objects detectable w/cane | _____ |
| <input type="checkbox"/> | <input checked="" type="checkbox"/> Path of Travel -curb cuts at drives/parking/drop-off | _____ |

Notes:

Other Elements

| Element | Condition | ADA Access | Notes |
|--|-----------|--------------------------|-------|
| <input type="checkbox"/> Fishing | _____ | <input type="checkbox"/> | _____ |
| <input type="checkbox"/> Pool | _____ | <input type="checkbox"/> | _____ |
| <input type="checkbox"/> Splash Pad | _____ | <input type="checkbox"/> | _____ |
| <input type="checkbox"/> Ornamental Fountain | _____ | <input type="checkbox"/> | _____ |
| <input type="checkbox"/> Ornamental Water Body | _____ | | _____ |

SITE ELEMENTS

PICNICKING FACILITIES

Quantity Condition

Notes

| | | | |
|-------|-------|--|-------|
| _____ | _____ | Trash Cans | _____ |
| | | <input type="checkbox"/> Adjacent to accessible paths | |
| _____ | _____ | Grills | _____ |
| | | <input type="checkbox"/> Adjacent to accessible paths | |
| _____ | _____ | Benches | _____ |
| | | <input type="checkbox"/> Adjacent to accessible paths | |
| | | <input type="checkbox"/> Access to open space | |
| | | <input type="checkbox"/> Back and arm rests | |
| | | <input type="checkbox"/> Adjacent companion seating available | |
| _____ | _____ | Picnic Tables # ADA _____ | _____ |
| | | <input type="checkbox"/> Clearance 30" W x 19" D x 27" H | |
| | | <input type="checkbox"/> No toe clearance 28" H x 30" W x 24" D | |
| | | <input type="checkbox"/> 26" Clear around Perimeter | |
| | | <input type="checkbox"/> 32" above grade max. table surface | |
| | | <input type="checkbox"/> evenly graded/slip resistant 2% max slope | |
| _____ | _____ | Shade Shelters | _____ |
| | | <input type="checkbox"/> Adjacent to accessible paths | |

FIELDS, COURTS, AND ACTIVE USES

FIELD # 1

Field Type

| | |
|---------------------------------------|---|
| <input type="checkbox"/> Football | <input checked="" type="checkbox"/> 90' Baseball |
| <input type="checkbox"/> Soccer | <input type="checkbox"/> Babe Ruth Baseball |
| <input type="checkbox"/> Lacrosse | <input checked="" type="checkbox"/> Little League |
| <input type="checkbox"/> Field Hockey | <input type="checkbox"/> Tee-ball |
| <input type="checkbox"/> Cricket | <input type="checkbox"/> Softball |
| <input type="checkbox"/> Other _____ | |

Seating

Cond. Qty. ADA

| | | | |
|--|----------|----------|--------------------------|
| <input checked="" type="checkbox"/> Team Benches | <u>3</u> | <u>1</u> | <input type="checkbox"/> |
| <input type="checkbox"/> Dugouts | _____ | _____ | <input type="checkbox"/> |
| <input type="checkbox"/> Bleachers | _____ | _____ | <input type="checkbox"/> |
| <input type="checkbox"/> Shade | _____ | _____ | <input type="checkbox"/> |
| <input type="checkbox"/> Accessible route | _____ | _____ | <input type="checkbox"/> |

Notes 2 baseball field with overlay rect field

Surface

Condition

| | |
|--|-------|
| <input checked="" type="checkbox"/> Natural Turf | _____ |
| <input type="checkbox"/> Synthetic Turf | _____ |

Fencing

| | |
|---|-------|
| <input type="checkbox"/> Chainlink | _____ |
| <input type="checkbox"/> Vinyl Coated Chainlink | _____ |
| <input type="checkbox"/> Ornamental | _____ |
| <input type="checkbox"/> Sports Netting | _____ |
| <input type="checkbox"/> Bull Pen | _____ |
| <input type="checkbox"/> Batting Cage | _____ |

Lighting

| | |
|--|-------|
| <input type="checkbox"/> Field Lighting | _____ |
| <input type="checkbox"/> Security Lighting | _____ |
| <input type="checkbox"/> LED Fixtures | _____ |

Other

| | |
|-------------------------------------|-------|
| <input type="checkbox"/> ADA Access | _____ |
| <input type="checkbox"/> Scoreboard | _____ |
| <input type="checkbox"/> Irrigation | _____ |

| PASSIVE RECREATION | Passive Recreation | | | |
|--------------------------------|--|--------------------------|--------------------------|-------|
| | Element | Condition | ADA Access | Notes |
| | <input type="checkbox"/> Community Garden | _____ | <input type="checkbox"/> | _____ |
| | <input type="checkbox"/> Sledding Hill | _____ | <input type="checkbox"/> | _____ |
| | <input type="checkbox"/> Woodlands | _____ | <input type="checkbox"/> | _____ |
| | <input type="checkbox"/> Overlook | _____ | <input type="checkbox"/> | _____ |
| | <input type="checkbox"/> Historic Register | _____ | <input type="checkbox"/> | _____ |
| | <input type="checkbox"/> Public Art | _____ | <input type="checkbox"/> | _____ |
| | <input type="checkbox"/> Significant Trees | _____ | <input type="checkbox"/> | _____ |
| | <input type="checkbox"/> Memorial Trees | _____ | <input type="checkbox"/> | _____ |
| <input type="checkbox"/> Other | _____ | <input type="checkbox"/> | _____ | |

| TRAILS | TRAILS | | |
|----------------------------------|-------------------------------------|--------------------------|---|
| | Element | Condition | ADA Access/Alternative Format |
| | <input type="checkbox"/> Signage | _____ | <input type="checkbox"/> |
| | <input type="checkbox"/> Bike Racks | _____ | <input type="checkbox"/> |
| <input type="checkbox"/> Seating | _____ | <input type="checkbox"/> | |
| Notes | | | <input type="checkbox"/> GRADING/DRAINAGE <input type="checkbox"/> Low/Wet Areas |

| SIGNAGE/ MONUMENTS | Signage | | | | <input type="checkbox"/> N/A |
|-----------------------|---|-----------|--------------------------|--------------------------|------------------------------|
| | Signage | Condition | Alternate Format | ADA Access | |
| | <input type="checkbox"/> Regulatory Signage | _____ | <input type="checkbox"/> | <input type="checkbox"/> | |
| | <input type="checkbox"/> Interpretive Signage | _____ | <input type="checkbox"/> | <input type="checkbox"/> | |
| | <input type="checkbox"/> Wayfinding Signage | _____ | <input type="checkbox"/> | <input type="checkbox"/> | |
| Notes | | | | | |

| FIELDS, COURTS, AND ACTIVE USES | OTHER ACTIVE USE | | |
|------------------------------------|--|-----------|--|
| | Element | Condition | Notes |
| | <input type="checkbox"/> Skatepark | _____ | _____ |
| | <input type="checkbox"/> Golf/ Driving Range | _____ | _____ |
| | <input type="checkbox"/> Frisbee Golf | _____ | _____ |
| | <input type="checkbox"/> Ice Rink | _____ | _____ |
| | <input type="checkbox"/> Fitness Elements | _____ | _____ |
| | <input type="checkbox"/> Dog Park | _____ | _____ |
| | <input type="checkbox"/> Sledding Hill | _____ | _____ |
| | <input type="checkbox"/> Animal Farm | _____ | <input type="checkbox"/> ADA access to element |

FIELD # _____

Field Type

- | | |
|---------------------------------------|---|
| <input type="checkbox"/> Football | <input type="checkbox"/> 90' Baseball |
| <input type="checkbox"/> Soccer | <input type="checkbox"/> Babe Ruth Baseball |
| <input type="checkbox"/> Lacrosse | <input type="checkbox"/> Little League |
| <input type="checkbox"/> Field Hockey | <input type="checkbox"/> Tee-ball |
| <input type="checkbox"/> Cricket | <input type="checkbox"/> Softball |
| <input type="checkbox"/> Other _____ | |

Seating

Cond. Qty. ADA

- | | | | |
|---|-------|-------|--------------------------|
| <input type="checkbox"/> Team Benches | _____ | _____ | <input type="checkbox"/> |
| <input type="checkbox"/> Dugouts | _____ | _____ | <input type="checkbox"/> |
| <input type="checkbox"/> Bleachers | _____ | _____ | <input type="checkbox"/> |
| <input type="checkbox"/> Shade | _____ | _____ | <input type="checkbox"/> |
| <input type="checkbox"/> Accessible route | _____ | _____ | <input type="checkbox"/> |

Notes

Surface

Condition

- | | |
|---|-------|
| <input type="checkbox"/> Natural Turf | _____ |
| <input type="checkbox"/> Synthetic Turf | _____ |

Fencing

- | | |
|---|-------|
| <input type="checkbox"/> Chainlink | _____ |
| <input type="checkbox"/> Vinyl Coated Chainlink | _____ |
| <input type="checkbox"/> Ornamental | _____ |
| <input type="checkbox"/> Sports Netting | _____ |
| <input type="checkbox"/> Bull Pen | _____ |
| <input type="checkbox"/> Batting Cage | _____ |

Lighting

- | | |
|--|-------|
| <input type="checkbox"/> Field Lighting | _____ |
| <input type="checkbox"/> Security Lighting | _____ |
| <input type="checkbox"/> LED Fixtures | _____ |

Other

- | | |
|-------------------------------------|-------|
| <input type="checkbox"/> ADA Access | _____ |
| <input type="checkbox"/> Scoreboard | _____ |
| <input type="checkbox"/> Irrigation | _____ |

FIELD # _____

Field Type

- | | |
|---------------------------------------|---|
| <input type="checkbox"/> Football | <input type="checkbox"/> 90' Baseball |
| <input type="checkbox"/> Soccer | <input type="checkbox"/> Babe Ruth Baseball |
| <input type="checkbox"/> Lacrosse | <input type="checkbox"/> Little League |
| <input type="checkbox"/> Field Hockey | <input type="checkbox"/> Tee-ball |
| <input type="checkbox"/> Cricket | <input type="checkbox"/> Softball |
| <input type="checkbox"/> Other _____ | |

Seating

Cond. Qty. ADA

- | | | | |
|---|-------|-------|--------------------------|
| <input type="checkbox"/> Team Benches | _____ | _____ | <input type="checkbox"/> |
| <input type="checkbox"/> Dugouts | _____ | _____ | <input type="checkbox"/> |
| <input type="checkbox"/> Bleachers | _____ | _____ | <input type="checkbox"/> |
| <input type="checkbox"/> Shade | _____ | _____ | <input type="checkbox"/> |
| <input type="checkbox"/> Accessible route | _____ | _____ | <input type="checkbox"/> |

Notes

Surface

Condition

- | | |
|---|-------|
| <input type="checkbox"/> Natural Turf | _____ |
| <input type="checkbox"/> Synthetic Turf | _____ |

Fencing

- | | |
|---|-------|
| <input type="checkbox"/> Chainlink | _____ |
| <input type="checkbox"/> Vinyl Coated Chainlink | _____ |
| <input type="checkbox"/> Ornamental | _____ |
| <input type="checkbox"/> Sports Netting | _____ |
| <input type="checkbox"/> Bull Pen | _____ |
| <input type="checkbox"/> Batting Cage | _____ |

Lighting

- | | |
|--|-------|
| <input type="checkbox"/> Field Lighting | _____ |
| <input type="checkbox"/> Security Lighting | _____ |
| <input type="checkbox"/> LED Fixtures | _____ |

Other

- | | |
|-------------------------------------|-------|
| <input type="checkbox"/> ADA Access | _____ |
| <input type="checkbox"/> Scoreboard | _____ |
| <input type="checkbox"/> Irrigation | _____ |





The City of WORCESTER

PARK: Cristoforo Colombo (East) Park
ADDRESS: 180 Shrewsbury Street
DISTRICT: 2
ACRES: 23.0

INVENTORY: Amphitheater
Baseball & Multipurpose Field
Basketball & Tennis Courts
Gazebo/Pavilion
Nature Trails
Spray Park & Playground
Monuments/Memorials



Locus Map

DATE:11/13/19 TIME: 1:00 p.m.



PARK CONDITIONS

Intensity of Use

- ☒ High
☐ Medium
☐ Low

Notes

Context

- ☒ Residential
☒ Mixed Use
☐ Commercial
☐ Industrial

Notes

User Groups

- ☒ Neighborhood
☒ City
☐ Regional
☒ Children/Family
☒ Teens
☒ Adults/elderly
☒ Sports Leagues
☐ Other _____

GENERAL CONDITIONS

| ROADS, PATHS & PAVING | RAMPS | | | Notes |
|-------------------------------------|-------------------------------------|--|---|-----------------------|
| | YES | NO | | |
| | <input checked="" type="checkbox"/> | <input type="checkbox"/> | Slope Max. 1:12 | Ramps at amphitheater |
| | <input checked="" type="checkbox"/> | <input type="checkbox"/> | Min. Width 4'-0" between handrails | |
| | <input checked="" type="checkbox"/> | <input type="checkbox"/> | Handrails on both sides (if longer than 6') | |
| | <input checked="" type="checkbox"/> | <input type="checkbox"/> | Handrails - height- 34" & 19" height | |
| | <input checked="" type="checkbox"/> | <input type="checkbox"/> | Handrails - extends 12" beyond top/bottom | |
| | <input checked="" type="checkbox"/> | <input type="checkbox"/> | Handrails - oval or round cross section | |
| | <input checked="" type="checkbox"/> | <input type="checkbox"/> | Handrails - smooth and continuous | |
| | <input checked="" type="checkbox"/> | <input type="checkbox"/> | Handrails - diameter between 1-1/4" and 2" | |
| <input checked="" type="checkbox"/> | <input type="checkbox"/> | Handrails - Clearance at least 1 1/2" from wall/rail | | |
| <input checked="" type="checkbox"/> | <input type="checkbox"/> | Surface- non slip | | |
| <input checked="" type="checkbox"/> | <input type="checkbox"/> | Level Platforms- 4'x4' every 30', top/bottom/change | | |

| ROADS, PATHS & PAVING | PARKING | | | | | | Notes |
|-------------------------------------|-------------------------------------|--|---|--------------|-----------|--|---|
| | | # of Spaces | # ADA Spaces | # Van Spaces | Condition | | |
| | | 20+ | 4 | 4 | 1-2 | | 1- excellent 2- acceptable 3- needs repair |
| | YES | NO | | | | | |
| | <input checked="" type="checkbox"/> | <input type="checkbox"/> | HC Space located closest to Accessible entrance | | | | Seems to be sufficient updated parking with possible street parking opportunities |
| | <input checked="" type="checkbox"/> | <input type="checkbox"/> | HC Space is more than 200'; is there a drop off | | | | |
| | <input checked="" type="checkbox"/> | <input type="checkbox"/> | HC Dimensions - 13' total (8' + 5' aisle) | | | | |
| | <input checked="" type="checkbox"/> | <input type="checkbox"/> | HC Van Space Present | | | | |
| | <input checked="" type="checkbox"/> | <input type="checkbox"/> | HC Van Space Dimensions - (8' + 8' aisle) or (11' + 5') | | | | |
| | <input checked="" type="checkbox"/> | <input type="checkbox"/> | HC Sign at each HC Space | | | | |
| <input checked="" type="checkbox"/> | <input type="checkbox"/> | HC Sign Dimensions - (5' min-8' max) | | | | | |
| <input checked="" type="checkbox"/> | <input type="checkbox"/> | HC Surface, evenly paved or packed hard (no cracks) | | | | | |
| <input checked="" type="checkbox"/> | <input type="checkbox"/> | HC Surface, slope less than 1:20 (5%) | | | | | |
| <input checked="" type="checkbox"/> | <input type="checkbox"/> | HC Curbcut from parking to path at each space | | | | | |
| <input checked="" type="checkbox"/> | <input type="checkbox"/> | HC Curbcut Dimensions - 3' wide, sloped side (1:12 max) textured or painted yellow | | | | | |

| ROADS, PATHS & PAVING | Other Paved Areas | | | | Notes |
|-----------------------|--|-----------|--|--|-------|
| | Material | Condition | | | |
| | <input checked="" type="checkbox"/> Asphalt | 1-2 | 1- excellent 2- acceptable 3- needs repair | | |
| | <input checked="" type="checkbox"/> Concrete | 1-2 | | | |
| | <input checked="" type="checkbox"/> Pavers | 2 | | | |
| | <input type="checkbox"/> Porous Pavers | | | | |
| | <input type="checkbox"/> Stonedust | | | | |
| | <input type="checkbox"/> Other _____ | | | | |

Paths/Accessible Routes

| Material | | Condition | Notes |
|-------------------------------------|-------------------------------|-----------|--|
| <input checked="" type="checkbox"/> | Asphalt | 1-2 | 1- excellent 2- acceptable 3- needs repair |
| <input type="checkbox"/> | Porous Asphalt | _____ | _____ |
| <input type="checkbox"/> | Chipseal | _____ | _____ |
| <input checked="" type="checkbox"/> | Concrete | 1-2 | _____ |
| <input type="checkbox"/> | Porous Concrete | _____ | _____ |
| <input checked="" type="checkbox"/> | Pavers | 2 | _____ |
| <input type="checkbox"/> | Gravel | _____ | _____ |
| <input type="checkbox"/> | Stonedust | _____ | _____ |
| <input type="checkbox"/> | Boardwalk | _____ | _____ |
| <input type="checkbox"/> | <input type="checkbox"/> HDPE | _____ | _____ |
| <input type="checkbox"/> | <input type="checkbox"/> Wood | _____ | _____ |
| <input type="checkbox"/> | Accessible Beach mat | _____ | _____ |
| <input type="checkbox"/> | Other _____ | _____ | _____ |

| YES | NO | | Notes |
|-------------------------------------|--------------------------|--|-------------------------------------|
| <input checked="" type="checkbox"/> | <input type="checkbox"/> | Site Access - path from drop-off to access entrance | Updated walkways and paths with ada |
| <input checked="" type="checkbox"/> | <input type="checkbox"/> | Site Access - drop-off at accessible entrance | accessibility |
| <input checked="" type="checkbox"/> | <input type="checkbox"/> | Site Access - surface uniformly paved/hard packed | _____ |
| <input checked="" type="checkbox"/> | <input type="checkbox"/> | Site Access - No standing water over 1/8" deep | _____ |
| <input checked="" type="checkbox"/> | <input type="checkbox"/> | Path of Travel - stairs | Stairs at amphitheater |
| <input checked="" type="checkbox"/> | <input type="checkbox"/> | Path of Travel - stable, firm, slip resistant | _____ |
| <input checked="" type="checkbox"/> | <input type="checkbox"/> | Path of Travel- 3' min. width | _____ |
| <input checked="" type="checkbox"/> | <input type="checkbox"/> | Path of Travel - Slope 5% max, & 2% cross pitch max. | _____ |
| <input checked="" type="checkbox"/> | <input type="checkbox"/> | Path of Travel - level changes not greater than 1/2" vert. | _____ |
| <input checked="" type="checkbox"/> | <input type="checkbox"/> | Path of Travel - protruding objects detectable w/cane | _____ |
| <input checked="" type="checkbox"/> | <input type="checkbox"/> | Path of Travel -curb cuts at drives/parking/drop-off | _____ |

Notes:

| SITE ELEMENTS | PARK ACCESS | | | | Notes |
|-------------------------------------|-------------------------------------|---------------------|-----------|--|-------|
| | Access Type | | Proximity | 1- 0'-100' 2- 100'-500' 3- 500'+ | |
| | YES | NO | | | |
| | | | | | |
| <input checked="" type="checkbox"/> | <input type="checkbox"/> | Public Transit Stop | 2 | | |
| <input checked="" type="checkbox"/> | <input type="checkbox"/> | Bike Route | 2 | | |
| <input checked="" type="checkbox"/> | <input type="checkbox"/> | Street Parking | 2 | | |
| <input checked="" type="checkbox"/> | <input type="checkbox"/> | Public Parking Lot | 1 | | |
| <input type="checkbox"/> | <input checked="" type="checkbox"/> | Bike Rental | | | |
| <input checked="" type="checkbox"/> | <input type="checkbox"/> | Sidewalks | 2 | | |
| <input checked="" type="checkbox"/> | <input type="checkbox"/> | Trail Connections | 3 | | |

| SITE ELEMENTS | PICNICKING FACILITIES | | | | Notes |
|---------------|-----------------------|-----|---|--|-------|
| | Quantity | | Condition | | |
| | 5+ | 1-2 | | | |
| | | | | | |
| | | | Trash Cans | | |
| | | | <input checked="" type="checkbox"/> Adjacent to accessible paths | | |
| | | | Grills | | |
| | | | <input type="checkbox"/> Adjacent to accessible paths | | |
| | 5+ | 1-2 | Benches/Seatwalls | | |
| | | | <input checked="" type="checkbox"/> Adjacent to accessible paths | | |
| | | | <input checked="" type="checkbox"/> Access to open space | | |
| | | | <input checked="" type="checkbox"/> Back and arm rests | | |
| | | | <input checked="" type="checkbox"/> Adjacent companion seating available | | |
| | 5+ | 1-2 | Picnic Tables # ADA 5 | | |
| | | | <input checked="" type="checkbox"/> Clearance 30" W x 19" D x 27" H | | |
| | | | <input type="checkbox"/> No toe clearance 28" H x 30" W x 24" D | | |
| | | | <input checked="" type="checkbox"/> 26" Clear around Perimeter | | |
| | | | <input checked="" type="checkbox"/> 32" above grade max. table surface | | |
| | | | <input checked="" type="checkbox"/> evenly graded/slip resistant 2% max slope | | |
| | 2 | 1-2 | Shade Shelters | | |
| | | | <input type="checkbox"/> Adjacent to accessible paths | | |

| SITE ELEMENTS | FENCING | | | | Notes |
|-------------------------------------|------------------------|-----|-----------|--|-------|
| | Material | | Condition | 1- excellent 2- acceptable 3- needs repair | |
| | | | | | |
| | | | | | |
| <input type="checkbox"/> | Chainlink | | | | |
| <input checked="" type="checkbox"/> | Vinyl-coated chainlink | 1-2 | | | |
| <input checked="" type="checkbox"/> | Ornamental | 1-2 | | | |
| <input type="checkbox"/> | Wood | | | | |
| <input type="checkbox"/> | Wood Guardrail | | | | |
| <input type="checkbox"/> | Metal Guardrail | | | | |
| <input checked="" type="checkbox"/> | Other Stone column | 2 | | | |

| SITE ELEMENTS | OTHER AMENITIES | | Notes | |
|---------------|-----------------|------------------|-------|--|
| | Quantity | Condition | | |
| | 2 | 1-2 | | Bike Racks |
| | | | | <input checked="" type="checkbox"/> Adjacent to accessible paths |
| | 5+ | 1-2 | | Pedestrian Lighting |
| | | Security Cameras | | |
| | | WiFi | | |
| 2 | 1-2 | Flag Poles | | |

| SITE ELEMENTS | STRUCTURES | | Notes | |
|---|---|-----------|-------|--|
| | | Condition | | |
| | <input checked="" type="checkbox"/> Amphitheater | 2 | | 1- excellent 2- acceptable 3- needs repair |
| | <input checked="" type="checkbox"/> Community Buildings | 2 | | |
| | <input type="checkbox"/> Gazebo/ Pavilion | | | |
| <input checked="" type="checkbox"/> Restrooms (Permitted) | 2 | | | |
| <input type="checkbox"/> Portable Toilet (seasonal) | | | | |
| <input checked="" type="checkbox"/> Shade Shelter | 1-2 | | | |
| <input type="checkbox"/> Shade Sail | | | | |
| <input type="checkbox"/> Concessions Stand | | | | |
| <input type="checkbox"/> Storage Container | | | | |
| <input type="checkbox"/> Pressbox | | | | |
| <input type="checkbox"/> Other _____ | | | | |

| PASSIVE RECREATION | Passive Recreation | | | Notes |
|---|---|-------------------------------------|--------------------------|-------|
| | Element | Condition | ADA Access | |
| | <input type="checkbox"/> Community Garden | | <input type="checkbox"/> | |
| | <input checked="" type="checkbox"/> Sledding Hill | 2 | <input type="checkbox"/> | |
| | <input checked="" type="checkbox"/> Woodlands | 2 | <input type="checkbox"/> | |
| <input checked="" type="checkbox"/> Overlook | 2 | <input checked="" type="checkbox"/> | | |
| <input type="checkbox"/> Historic Register | | <input type="checkbox"/> | | |
| <input type="checkbox"/> Public Art | | <input type="checkbox"/> | | |
| <input checked="" type="checkbox"/> Significant Trees | 2 | <input type="checkbox"/> | | |
| <input type="checkbox"/> Memorial Trees | | <input type="checkbox"/> | | |
| <input type="checkbox"/> Other | | <input type="checkbox"/> | | |

PLAY GROUND

Structure

Age Range

- ☒ 2-5
- ☒ 5-12
- ☒ Fence

Condition

1-2

1-2

1-2

Surface

- ☒ PIP Rubber
- ☒ Wood Chips
- ☐ Rubber Tiles
- ☐ Other _____

Condition

1-2

2

ADA Acces

- ☒
- ☐
- ☐
- ☐

Equipment

- ☒ Swings
- ☒ ADA
- ☐ Belt
- ☐ Infant
- ☐ Other
- ☒ Slides

Quantity

2 sets

3

Play Value

- ☒ Rocking
- ☒ Swinging
- ☒ Spinning
- ☒ Climbing
- ☒ Sliding
- ☒ Balancing

ADA Access

- ☒ Playground adjacent to accessible paths
- ☒ Enough space between equip. for wheelchair
- ☒ Same experience provided to all

Notes

OTHER ACTIVE USE

ElementConditionNotes

- ☐ Skatepark
- ☐ Golf/ Driving Range
- ☐ Frisbee Golf
- ☐ Ice Rink
- ☐ Fitness Elements
- ☐ Dog Park
- ☒ Sledding Hill
- ☐ Animal Farm

2

☐ ADA access to element

FIELDS, COURTS,
AND ACTIVE USES

Other Elements

ElementConditionADA AccessNotes

- ☐ Fishing
- ☐ Pool
- ☒ Splash Pad
- ☐ Ornamental Fountain
- ☐ Ornamental Water Body

1-2

- ☐
- ☐
- ☒
- ☐

WATER ACCESS

FIELD # _____

Field Type

- | | |
|--|--|
| <input type="checkbox"/> Football | <input checked="" type="checkbox"/> 90' Baseball |
| <input checked="" type="checkbox"/> Soccer | <input checked="" type="checkbox"/> Babe Ruth Baseball |
| <input type="checkbox"/> Lacrosse | <input checked="" type="checkbox"/> Little League |
| <input type="checkbox"/> Field Hockey | <input type="checkbox"/> Tee-ball |
| <input type="checkbox"/> Cricket | <input type="checkbox"/> Softball |
| <input type="checkbox"/> Other _____ | |

Seating

| | Cond. | Qty. | ADA |
|--|-------|-------|-------------------------------------|
| <input checked="" type="checkbox"/> Team Benches | 2 | 4 | <input checked="" type="checkbox"/> |
| <input checked="" type="checkbox"/> Dugouts | 2 | 4 | <input checked="" type="checkbox"/> |
| <input checked="" type="checkbox"/> Bleachers | 2 | 4 | <input checked="" type="checkbox"/> |
| <input type="checkbox"/> Shade | _____ | _____ | <input type="checkbox"/> |
| <input type="checkbox"/> Accessible route | _____ | _____ | <input type="checkbox"/> |

Notes Baseball field accessible only

Surface

- | | |
|--|-------|
| <input checked="" type="checkbox"/> Natural Turf | 2-3 |
| <input type="checkbox"/> Synthetic Turf | _____ |

Fencing

- | | |
|--|-------|
| <input checked="" type="checkbox"/> Chainlink | 2 |
| <input checked="" type="checkbox"/> Vinyl Coated Chainlink | 2 |
| <input type="checkbox"/> Ornamental | _____ |
| <input type="checkbox"/> Sports Netting | _____ |
| <input type="checkbox"/> Bull Pen | _____ |
| <input type="checkbox"/> Batting Cage | _____ |

Lighting

- | | |
|--|-------|
| <input checked="" type="checkbox"/> Field Lighting | 2 |
| <input type="checkbox"/> Security Lighting | _____ |
| <input type="checkbox"/> LED Fixtures | _____ |

Other

- | | |
|--|---|
| <input checked="" type="checkbox"/> ADA Access | 2 |
| <input checked="" type="checkbox"/> Scoreboard | 2 |
| <input checked="" type="checkbox"/> Irrigation | 2 |

COURT # _____

Court Type

- | | |
|--|--|
| <input checked="" type="checkbox"/> Basketball 2 | <input checked="" type="checkbox"/> Tennis 1 |
| <input type="checkbox"/> Handball | <input type="checkbox"/> Pickleball |
| <input type="checkbox"/> Street Hockey | <input type="checkbox"/> Volleyball |
| <input type="checkbox"/> Shuffleboard | <input type="checkbox"/> Multisport |
| <input type="checkbox"/> Other _____ | |

Seating

| | Cond. | Qty. | ADA |
|--|-------|-------|-------------------------------------|
| <input type="checkbox"/> Team Benches | _____ | _____ | <input type="checkbox"/> |
| <input type="checkbox"/> Bleachers | _____ | _____ | <input type="checkbox"/> |
| <input type="checkbox"/> Shade | _____ | _____ | <input type="checkbox"/> |
| <input checked="" type="checkbox"/> Accessible route | 2 | 1 | <input checked="" type="checkbox"/> |
| <input type="checkbox"/> Curb-cut to court | _____ | _____ | <input type="checkbox"/> |

surface

Notes Tennis court accessible only

Surface

- | | |
|---|------------------|
| <input checked="" type="checkbox"/> Surface | Tennis 1, BB 2-3 |
| <input checked="" type="checkbox"/> Color/Lines | Tennis 1, BB 2-3 |

Fencing

- | | |
|--|-----------------|
| <input type="checkbox"/> Chainlink | _____ |
| <input checked="" type="checkbox"/> Vinyl Coated Chainlink | 1-2 tennis only |
| <input type="checkbox"/> Ornamental | _____ |
| <input type="checkbox"/> Sports Netting | _____ |

Lighting

- | | |
|--|-------|
| <input checked="" type="checkbox"/> Field Lighting | 2 |
| <input type="checkbox"/> Security Lighting | _____ |
| <input type="checkbox"/> LED Fixtures | _____ |

Other

- | | |
|--|---------------|
| <input checked="" type="checkbox"/> ADA Access | 2 tennis only |
| <input type="checkbox"/> Scoreboard | _____ |

SITE ASSESSMENT

| TRAILS | TRAILS | | |
|----------------------------------|-------------------------------------|-------------------------------|-------------------------------|
| | Element | Condition | ADA Access/Alternative Format |
| | <input type="checkbox"/> Signage | _____ | <input type="checkbox"/> |
| | <input type="checkbox"/> Bike Racks | _____ | <input type="checkbox"/> |
| <input type="checkbox"/> Seating | _____ | <input type="checkbox"/> | |
| Notes | | Wooded Trails in back of site | |
| _____ | | | |

| SIGNAGE/ MONUMENTS | Monument | | |
|-----------------------|--|-----------|--------------------------|
| | Type | Condition | ADA Access |
| | <input type="checkbox"/> Historic Monument | _____ | <input type="checkbox"/> |
| | <input type="checkbox"/> Other | _____ | <input type="checkbox"/> |
| Description | | | |
| _____ | | | |
| _____ | | | |

| SIGNAGE/ MONUMENTS | Signage | | | |
|--|--|--------------------------|-------------------------------------|-------------------------------------|
| | Signage | Condition | Alternate Format | ADA Access |
| | <input checked="" type="checkbox"/> Regulatory Signage | 2 | <input type="checkbox"/> | <input checked="" type="checkbox"/> |
| | <input checked="" type="checkbox"/> Interpretive Signage | 2 | <input type="checkbox"/> | <input checked="" type="checkbox"/> |
| <input checked="" type="checkbox"/> Wayfinding Signage | 2 | <input type="checkbox"/> | <input checked="" type="checkbox"/> | |
| Notes | | | | |
| _____ | | | | |

| RESILIENCY | RESILIENCY | | | |
|--|-----------------------------------|--|--|-----------------|
| | Porous Pavement | | Storm Event Control | |
| | <input type="checkbox"/> Asphalt | Condition _____ | <input type="checkbox"/> Floodable Spaces | Condition _____ |
| | <input type="checkbox"/> Concrete | _____ | <input type="checkbox"/> Floodplain Management Plans | _____ |
| <input type="checkbox"/> Pavers | _____ | <input type="checkbox"/> Evacuation Routes | _____ | |
| Stormwater | | Other | | |
| <input type="checkbox"/> Small- Rain Gardens | _____ | <input type="checkbox"/> LED Lighting | _____ | |
| <input type="checkbox"/> Large- Retention Basins | _____ | Notes | | |
| <input type="checkbox"/> Bio-swales | _____ | _____ | | |
| <input type="checkbox"/> Street Stormwater | _____ | _____ | | |
| Treatment | _____ | _____ | | |

Photos

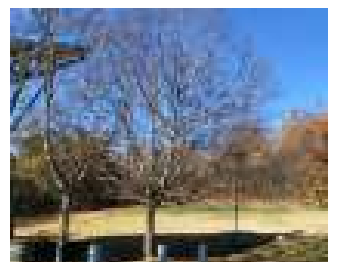

Photos





CITY OF WORCESTER, MASSACHUSETTS

PARK: City Hall Common
 ADDRESS: 455 Main Street
 DISTRICT: 2
 ACRES: 4.37

INVENTORY: Fountain
 2 Monuments
 Sculpture
 Graveyard
 Skating Rink

DATE: 11/07/2019
 TIME: 3:00 p.m.



Locus Map



Aerial Photograph

PARK CONDITIONS

Intensity of Use

- ☒ High
☐ Medium
☐ Low

Notes

Heavy use, walking loop, public transportation, businesses, commercial use, parking

Context

- ☒ Residential
☒ Mixed Use
☒ Commerical
☐ Industrial

Notes

User Groups

- ☒ Neighborhood
☒ City
☒ Regional
☒ Children/Family
☒ Teens
☒ Adults/elderly
☐ Sports Leagues
☐ Other Homeless

GENERAL CONDITIONS

RAMPS

YES NO

- | | | |
|-------------------------------------|--------------------------|--|
| <input checked="" type="checkbox"/> | <input type="checkbox"/> | Slope Max. 1:12 |
| <input checked="" type="checkbox"/> | <input type="checkbox"/> | Min. Width 4'-0" between handrails |
| <input checked="" type="checkbox"/> | <input type="checkbox"/> | Handrails on both sides (if longer than 6') |
| <input checked="" type="checkbox"/> | <input type="checkbox"/> | Handrails - height- 34" & 19" height (?) |
| <input checked="" type="checkbox"/> | <input type="checkbox"/> | Handrails - extends 12" beyond top/bottom |
| <input checked="" type="checkbox"/> | <input type="checkbox"/> | Handrails - oval or round cross section |
| <input checked="" type="checkbox"/> | <input type="checkbox"/> | Handrails - smooth and continuous |
| <input checked="" type="checkbox"/> | <input type="checkbox"/> | Handrails - diameter between 1-1/4" and 2" |
| <input checked="" type="checkbox"/> | <input type="checkbox"/> | Handrails - Clearance at least 1 1/2" from wall/rail |
| <input checked="" type="checkbox"/> | <input type="checkbox"/> | Surface- non slip |
| <input checked="" type="checkbox"/> | <input type="checkbox"/> | Level Platforms- 4'x4' every 30', top/bottom/change |

Notes

EXTERIOR STAIRS

MaterialCondition
 1- excellent
 2- acceptable
 3- needs repair
Notes

- | | | |
|-------------------------------------|-------------|---------------|
| <input checked="" type="checkbox"/> | Concrete | <u>2</u> |
| <input type="checkbox"/> | Metal | <u> </u> |
| <input checked="" type="checkbox"/> | Stone | <u>2</u> |
| <input type="checkbox"/> | Brick | <u> </u> |
| <input type="checkbox"/> | Other _____ | <u> </u> |

YES NO

- | | | |
|-------------------------------------|-------------------------------------|--|
| <input checked="" type="checkbox"/> | <input type="checkbox"/> | No open risers |
| <input type="checkbox"/> | <input checked="" type="checkbox"/> | Nosing projecting |
| <input type="checkbox"/> | <input checked="" type="checkbox"/> | Treads less than 11" |
| <input checked="" type="checkbox"/> | <input type="checkbox"/> | Handrails- both sides |
| <input checked="" type="checkbox"/> | <input type="checkbox"/> | Handrails- 34"- 48" above tread |
| <input checked="" type="checkbox"/> | <input type="checkbox"/> | Handrails- extends 12" beyond top/bottom riser |
| <input checked="" type="checkbox"/> | <input type="checkbox"/> | Handrail- oval or round |
| <input checked="" type="checkbox"/> | <input type="checkbox"/> | Handrail- diameter 1-1/4" - 1-1/2" |
| <input checked="" type="checkbox"/> | <input type="checkbox"/> | Handrail- 1-1/2" clearance from wall |

Notes

Notes:

Paths/Accessible Routes

| Material | | Condition | Notes |
|-------------------------------------|----------------------|-----------|--|
| <input checked="" type="checkbox"/> | Asphalt | 2 | 1- excellent 2- acceptable 3- needs repair |
| <input type="checkbox"/> | Porous Asphalt | | |
| <input type="checkbox"/> | Chipseal | | |
| <input checked="" type="checkbox"/> | Concrete | 1-2 | |
| <input type="checkbox"/> | Porous Concrete | | |
| <input checked="" type="checkbox"/> | Pavers | 1-2 | |
| <input type="checkbox"/> | Gravel | | |
| <input type="checkbox"/> | Stonedust | | |
| <input type="checkbox"/> | Boardwalk | | |
| <input type="checkbox"/> | HDPE | | |
| <input type="checkbox"/> | Wood | | |
| <input type="checkbox"/> | Accessible Beach mat | | |
| <input type="checkbox"/> | Other _____ | | |

| YES | NO | Notes |
|-------------------------------------|---|-------|
| <input checked="" type="checkbox"/> | <input type="checkbox"/> Site Access - path from drop-off to access. entrance | |
| <input checked="" type="checkbox"/> | <input type="checkbox"/> Site Access - drop-off at accessible entrance | |
| <input checked="" type="checkbox"/> | <input type="checkbox"/> Site Access - surface uniformly paved/hard packed | |
| <input checked="" type="checkbox"/> | <input type="checkbox"/> Site Access - No standing water over 1/8" deep | |
| <input checked="" type="checkbox"/> | <input type="checkbox"/> Path of Travel - stairs | |
| <input checked="" type="checkbox"/> | <input type="checkbox"/> Path of Travel - stable, firm, slipresistant | |
| <input checked="" type="checkbox"/> | <input type="checkbox"/> Path of Travel- 3' min. width | |
| <input checked="" type="checkbox"/> | <input type="checkbox"/> Path of Travel - Slope 5% max, & 2% cross pitch max. | |
| <input checked="" type="checkbox"/> | <input type="checkbox"/> Path of Travel - level changes not greater than 1/2" vert. | |
| <input checked="" type="checkbox"/> | <input type="checkbox"/> Path of Travel - protruding objects detectable w/cane | |
| <input checked="" type="checkbox"/> | <input type="checkbox"/> Path of Travel -curb cuts at drives/parking/drop-off | |

Notes:

Other Paved Areas

| Material | | Condition | Notes |
|--------------------------|---------------|-----------|--|
| <input type="checkbox"/> | Asphalt | | 1- excellent 2- acceptable 3- needs repair |
| <input type="checkbox"/> | Concrete | | |
| <input type="checkbox"/> | Pavers | | |
| <input type="checkbox"/> | Porous Pavers | | |
| <input type="checkbox"/> | Stonedust | | |
| <input type="checkbox"/> | Other _____ | | |

| SITE ELEMENTS | PARK ACCESS | | | | Notes |
|-------------------------------------|-------------------------------------|---------------------|-----------|--|-------|
| | Access Type | | Proximity | 1- 0'-100' 2- 100'-500' 3- 500'+ | |
| | YES | NO | | | |
| | | | | | |
| <input checked="" type="checkbox"/> | <input type="checkbox"/> | Public Transit Stop | 1 | | |
| <input checked="" type="checkbox"/> | <input type="checkbox"/> | Bike Route | 1 | | |
| <input checked="" type="checkbox"/> | <input type="checkbox"/> | Street Parking | 1 | | |
| <input checked="" type="checkbox"/> | <input type="checkbox"/> | Public Parking Lot | 1 | | |
| <input type="checkbox"/> | <input checked="" type="checkbox"/> | Bike Rental | | | |
| <input checked="" type="checkbox"/> | <input type="checkbox"/> | Sidewalks | 1 | | |
| <input type="checkbox"/> | <input checked="" type="checkbox"/> | Trail Connections | | | |

| SITE ELEMENTS | PICNICKING FACILITIES | | | | Notes |
|---------------|-----------------------|---|---|--|-------|
| | Quantity | | Condition | | |
| | 5+ | 1 | | | |
| | | | | | |
| | | | Trash Cans | | |
| | | | <input checked="" type="checkbox"/> Adjacent to accessible paths | | |
| | | | Grills | | |
| | | | <input type="checkbox"/> Adjacent to accessible paths | | |
| | 5+ | 1 | Benches | | |
| | | | <input checked="" type="checkbox"/> Adjacent to accessible paths | | |
| | | | <input checked="" type="checkbox"/> Access to open space | | |
| | | | <input checked="" type="checkbox"/> Back and arm rests | | |
| | | | <input checked="" type="checkbox"/> Adjacent companion seating available | | |
| | 5+ | 1 | Picnic Tables # ADA 5+ | | |
| | | | <input checked="" type="checkbox"/> Clearance 30" W x 19" D x 27" H | | |
| | | | <input checked="" type="checkbox"/> No toe clearance 28" H x 30" W x 24" D | | |
| | | | <input checked="" type="checkbox"/> 26" Clear around Perimeter | | |
| | | | <input checked="" type="checkbox"/> 32" above grade max. (chair?) | | |
| | | | <input checked="" type="checkbox"/> evenly graded/slip resistant 2% max slope | | |
| | 3 | 2 | Shade Shelters | | |
| | | | <input checked="" type="checkbox"/> Adjacent to accessible paths | | |

| SITE ELEMENTS | FENCING | | | | Notes |
|-------------------------------------|------------------------|---|-----------|--|-------|
| | Material | | Condition | 1- excellent 2- acceptable 3- needs repair | |
| | | | | | |
| | | | | | |
| <input type="checkbox"/> | Chainlink | | | | |
| <input checked="" type="checkbox"/> | Vinyl-coated chainlink | 1 | | | |
| <input checked="" type="checkbox"/> | Ornamental | 2 | | | |
| <input type="checkbox"/> | Wood | | | | |
| <input type="checkbox"/> | Wood Guardrail | | | | |
| <input type="checkbox"/> | Metal Guardrail | | | | |
| <input type="checkbox"/> | Other _____ | | | | |

| SITE ELEMENTS | OTHER AMENITIES | | | Notes |
|---------------|-----------------|------------|--|-------|
| | Quantity | Condition | | |
| | 5+ | 1 | Bike Racks | |
| | | | <input checked="" type="checkbox"/> Adjacent to accessible paths | |
| | 5+ | 1 | Interpretive Signs | |
| | | | <input checked="" type="checkbox"/> Adjacent to accessible paths | |
| | | | <input checked="" type="checkbox"/> Accessible/Alternative options | |
| | 5+ | 1 | Regulatory signs | |
| | 5+ | 1 | Pedestrian Lighting | |
| | | | Security Cameras | |
| | 2 | WIFI | | |
| 5+ | 1 | Flag Poles | | |

| PASSIVE RECREATION | Passive Recreation | | | | |
|---|---|-------------------------------------|-------------------------------------|-----------|--|
| | Element | Condition | ADA Access | Notes | |
| | <input type="checkbox"/> Community Garden | | <input type="checkbox"/> | | |
| | <input type="checkbox"/> Sledding Hill | | <input type="checkbox"/> | | |
| | <input type="checkbox"/> Woodlands | | <input type="checkbox"/> | | |
| | <input type="checkbox"/> Overlook | | <input type="checkbox"/> | | |
| | <input checked="" type="checkbox"/> Historic Reister | 1 | <input checked="" type="checkbox"/> | | |
| | <input checked="" type="checkbox"/> Public Art | 1 | <input checked="" type="checkbox"/> | | |
| | <input checked="" type="checkbox"/> Significant Trees | 1 | <input type="checkbox"/> | | |
| | <input checked="" type="checkbox"/> Memorial Trees | 1 | <input type="checkbox"/> | | |
| <input checked="" type="checkbox"/> Other | | <input checked="" type="checkbox"/> | | Memorials | |

| SIGNAGE/ MONUMENTS | Monument | | | | |
|-----------------------|---|--|-------------------------------------|-------------------|----------------------------|
| | Type | Condition | ADA Access | | |
| | <input checked="" type="checkbox"/> Historic Monument | 1 | <input checked="" type="checkbox"/> | | |
| | <input type="checkbox"/> Other | | <input type="checkbox"/> | | |
| | Description | John Vincent power | Vietnam memorial. | Ex-pow | Harriet Burnside turtleboy |
| | | Southwest Asia war | Cemetery | WWII Time capsule | WWII Memorial |
| | | First settlement of Irish community in Worcester | Armenian genocide | Dory Frisbee hoar | |
| | | | | | |
| | | | | | |
| | | | | | |

| SIGNAGE/ MONUMENTS | Monument | | |
|-----------------------|--|-----------|--------------------------|
| | Type | Condition | ADA Access |
| | <input type="checkbox"/> Historic Monument | | <input type="checkbox"/> |
| | <input type="checkbox"/> Other | | <input type="checkbox"/> |
| | Description | | |
| | | | |
| | | | |
| | | | |
| | | | |
| | | | |

Photos

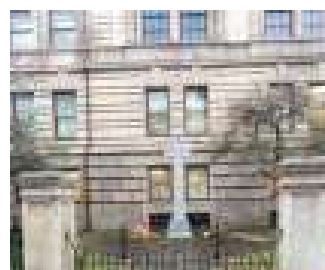
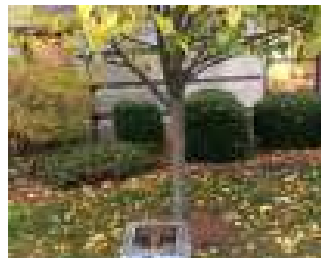
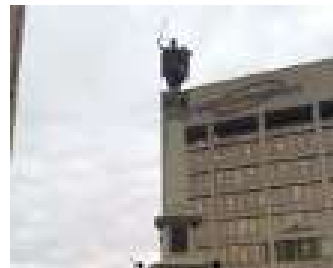



The City of WORCESTER

PARK: Dodge Park
ADDRESS: 81 Randolph Rd
DISTRICT: 2
ACRES: 9.1

INVENTORY: Gazebo/Pavillion
Nature Trails
Picnic Area

DATE: 6/18/2020
TIME: 12:00 p.m.



Locus Map

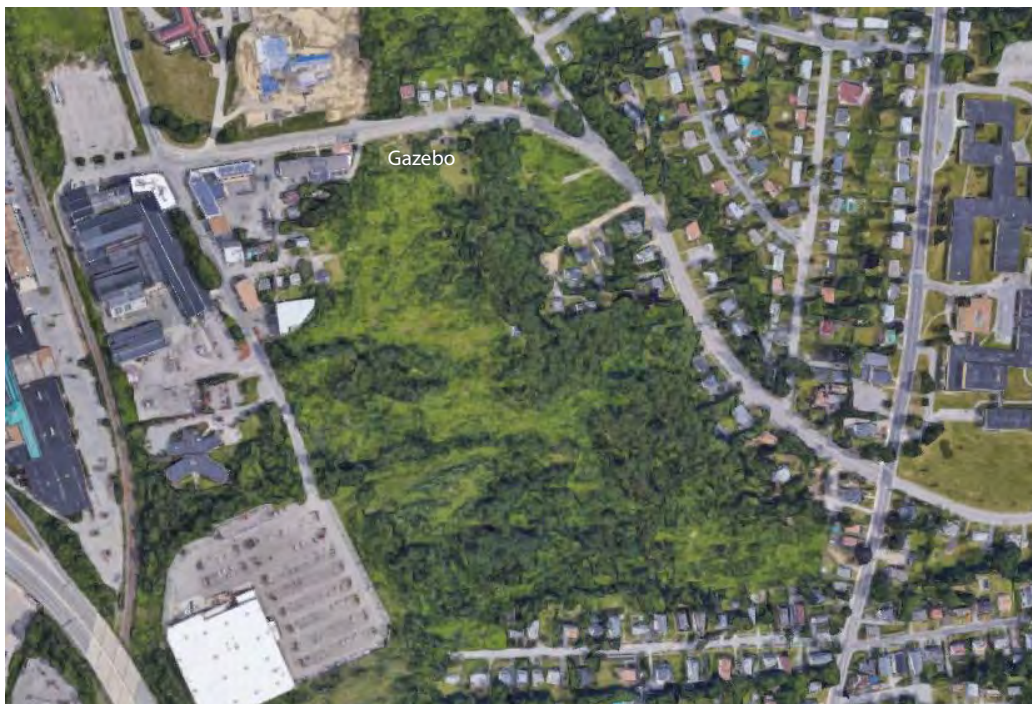

PARK CONDITIONS

Intensity of Use

- ☐ High
☐ Medium
☒ Low

Notes

Context

- ☒ Residential
☐ Mixed Use
☐ Commerical
☐ Industrial

Notes

User Groups

- ☒ Neighborhood
☐ City
☐ Regional
☐ Children/Family
☐ Teens
☒ Adults/elderly
☐ Sports Leagues
☐ Other _____

GENERAL CONDITIONS

Paths/Accessible Routes

| Material | | Condition | Notes |
|-------------------------------------|----------------------|-----------|--|
| <input type="checkbox"/> | Asphalt | _____ | 1- excellent 2- acceptable 3- needs repair |
| <input type="checkbox"/> | Porous Asphalt | _____ | |
| <input type="checkbox"/> | Chipseal | _____ | |
| <input type="checkbox"/> | Concrete | _____ | |
| <input type="checkbox"/> | Porous Concrete | _____ | |
| <input checked="" type="checkbox"/> | Pavers | 2 | |
| <input type="checkbox"/> | Gravel | _____ | |
| <input type="checkbox"/> | Stonedust | _____ | |
| <input type="checkbox"/> | Boardwalk | _____ | |
| <input type="checkbox"/> | HDPE | | |
| <input type="checkbox"/> | Wood | | |
| <input type="checkbox"/> | Accessible Beach mat | _____ | |
| <input type="checkbox"/> | Other _____ | _____ | |

| YES | NO | Notes |
|-------------------------------------|--|-----------------|
| <input type="checkbox"/> | <input checked="" type="checkbox"/> Site Access - path from drop-off to access entrance | |
| <input type="checkbox"/> | <input checked="" type="checkbox"/> Site Access - drop-off at accessible entrance | |
| <input checked="" type="checkbox"/> | <input type="checkbox"/> Site Access - surface uniformly paved/hard packed | |
| <input checked="" type="checkbox"/> | <input type="checkbox"/> Site Access - No standing water over 1/8" deep | |
| <input type="checkbox"/> | <input checked="" type="checkbox"/> Path of Travel - stairs | |
| <input checked="" type="checkbox"/> | <input type="checkbox"/> Path of Travel - stable, firm, slip resistant | |
| <input checked="" type="checkbox"/> | <input type="checkbox"/> Path of Travel- 3' min. width | |
| <input type="checkbox"/> | <input checked="" type="checkbox"/> Path of Travel - Slope 5% max, & 2% cross pitch max. | Path exceeds 5% |
| <input checked="" type="checkbox"/> | <input type="checkbox"/> Path of Travel - level changes not greater than 1/2" vert. | |
| <input checked="" type="checkbox"/> | <input type="checkbox"/> Path of Travel - protruding objects detectable w/cane | |
| <input type="checkbox"/> | <input checked="" type="checkbox"/> Path of Travel -curb cuts at drives/parking/drop-off | |

Notes:

Other Paved Areas

| Material | | Condition | Notes |
|--------------------------|---------------|-----------|--|
| <input type="checkbox"/> | Asphalt | _____ | 1- excellent 2- acceptable 3- needs repair |
| <input type="checkbox"/> | Concrete | _____ | |
| <input type="checkbox"/> | Pavers | _____ | |
| <input type="checkbox"/> | Porous Pavers | _____ | |
| <input type="checkbox"/> | Stonedust | _____ | |
| <input type="checkbox"/> | Other _____ | _____ | |

EXTERIOR STAIRS

| <u>Material</u> | | <u>Condition</u> | | <u>Notes</u> |
|--------------------------|-------------|------------------|-----------------|--------------|
| <input type="checkbox"/> | Concrete | _____ | 1- excellent | _____ |
| <input type="checkbox"/> | Metal | _____ | 2- acceptable | _____ |
| <input type="checkbox"/> | Stone | _____ | 3- needs repair | _____ |
| <input type="checkbox"/> | Brick | _____ | | _____ |
| <input type="checkbox"/> | Other _____ | _____ | | _____ |

| YES | NO | | <u>Notes</u> |
|--------------------------|--------------------------|--|--------------|
| <input type="checkbox"/> | <input type="checkbox"/> | No open risers | _____ |
| <input type="checkbox"/> | <input type="checkbox"/> | Nosing projecting | _____ |
| <input type="checkbox"/> | <input type="checkbox"/> | Treads less than 11" | _____ |
| <input type="checkbox"/> | <input type="checkbox"/> | Handrails- both sides | _____ |
| <input type="checkbox"/> | <input type="checkbox"/> | Handrails- 34" - 48" above tread | _____ |
| <input type="checkbox"/> | <input type="checkbox"/> | Handrails- extends 12" beyond top/bottom riser | _____ |
| <input type="checkbox"/> | <input type="checkbox"/> | Handrail- oval or round | _____ |
| <input type="checkbox"/> | <input type="checkbox"/> | Handrail- diameter 1-1/4" - 1-1/2" | _____ |
| <input type="checkbox"/> | <input type="checkbox"/> | Handrail- 1-1/2" clearance from wall | _____ |

Notes:

PARK ACCESS

| <u>Access Type</u> | | <u>Proximity</u> | | <u>Notes</u> |
|-------------------------------------|--------------------------|---------------------|----------|--------------|
| YES | NO | | | |
| <input type="checkbox"/> | <input type="checkbox"/> | Public Transit Stop | _____ | _____ |
| <input type="checkbox"/> | <input type="checkbox"/> | Bike Route | _____ | _____ |
| <input checked="" type="checkbox"/> | <input type="checkbox"/> | Street Parking | <u>1</u> | _____ |
| <input type="checkbox"/> | <input type="checkbox"/> | Public Parking Lot | _____ | _____ |
| <input type="checkbox"/> | <input type="checkbox"/> | Bike Rental | _____ | _____ |
| <input checked="" type="checkbox"/> | <input type="checkbox"/> | Sidewalks | <u>1</u> | _____ |
| <input checked="" type="checkbox"/> | <input type="checkbox"/> | Trail Connections | <u>1</u> | _____ |

| SITE ELEMENTS | PICNICKING FACILITIES | | | Notes | |
|---------------|-----------------------|--|--|-------|--|
| | Quantity | Condition | | | |
| | <u>2</u> | <u>2</u> | Trash Cans | | |
| | | | <input checked="" type="checkbox"/> Adjacent to accessible paths | | |
| | | | Grills | | |
| | | <input type="checkbox"/> Adjacent to accessible paths | | | |
| <u>5</u> | <u>1-3</u> | Benches/Seatwalls | | | |
| | | <input type="checkbox"/> Adjacent to accessible paths | | | |
| | | <input type="checkbox"/> Access to open space | | | |
| | | <input type="checkbox"/> Back and arm rests | | | |
| | | <input type="checkbox"/> Adjacent companion seating available | | | |
| <u>4</u> | <u>1</u> | Picnic Tables # ADA <u>1</u> | | | |
| | | <input checked="" type="checkbox"/> Clearance 30" W x 19" D x 27" H | | | |
| | | <input checked="" type="checkbox"/> No toe clearance 28" H x 30" W x 24" D | | | |
| | | <input checked="" type="checkbox"/> 26" Clear around Perimeter | | | |
| | | <input checked="" type="checkbox"/> 32" above grade max. table surface | | | |
| | | <input type="checkbox"/> evenly graded/slip resistant 2% max slope | | | |
| | | Shade Shelters | | | |
| | | <input type="checkbox"/> Adjacent to accessible paths | | | |

Exterior bench Located in a grass area not adjacent to a path. Some benches falling apart

Picnic tables located in lawn areas and in grown in stone dust

| SITE ELEMENTS | OTHER AMENITIES | | | Notes | |
|---------------|-----------------|------------------|---|-------|--|
| | Quantity | Condition | | | |
| | <u>1</u> | <u>2</u> | Bike Racks | | |
| | | | <input type="checkbox"/> Adjacent to accessible paths | | |
| | | | Pedestrian Lighting | | |
| | | Security Cameras | | | |
| | | WiFi | | | |
| | | Flag Poles | | | |

| SITE ELEMENTS | FENCING | | | Notes | |
|--|---|-----------|-----------------|-------|--|
| | Material | Condition | | | |
| | <input type="checkbox"/> Chainlink | | 1- excellent | | |
| | <input type="checkbox"/> Vinyl-coated chainlink | | 2- acceptable | | |
| | <input type="checkbox"/> Ornamental | | 3- needs repair | | |
| <input type="checkbox"/> Wood | | | | | |
| <input type="checkbox"/> Wood Guardrail | | | | | |
| <input type="checkbox"/> Metal Guardrail | | | | | |
| <input type="checkbox"/> Other _____ | | | | | |

| SITE ELEMENTS | STRUCTURES | | Condition | Notes |
|-------------------------------------|-------------------------------------|----------|--|-------------------------|
| | | | | |
| <input type="checkbox"/> | Amphitheater | _____ | 1- excellent 2- acceptable 3- needs repair | Gazebo is in good shape |
| <input type="checkbox"/> | Community Buildings | _____ | | |
| <input checked="" type="checkbox"/> | Gazebo/ Pavilion | <u>1</u> | | |
| <input type="checkbox"/> | Restrooms (Permitted) | _____ | | |
| <input type="checkbox"/> | Portable Toilet (seasonal) | _____ | | |
| <input type="checkbox"/> | Shade Shelter | _____ | | |
| <input type="checkbox"/> | <input type="checkbox"/> Shade Sail | _____ | | |
| <input type="checkbox"/> | Concessions Stand | _____ | | |
| <input type="checkbox"/> | Storage Container | _____ | | |
| <input type="checkbox"/> | Pressbox | _____ | | |
| <input type="checkbox"/> | Other _____ | _____ | | |

| PASSIVE RECREATION | Passive Recreation | | | |
|--------------------------|--------------------|-----------|--------------------------|-------|
| | Element | Condition | ADA Access | Notes |
| <input type="checkbox"/> | Community Garden | _____ | <input type="checkbox"/> | |
| <input type="checkbox"/> | Sledding Hill | _____ | <input type="checkbox"/> | |
| <input type="checkbox"/> | Woodlands | _____ | <input type="checkbox"/> | |
| <input type="checkbox"/> | Overlook _____ | _____ | <input type="checkbox"/> | |
| <input type="checkbox"/> | Historic Register | _____ | <input type="checkbox"/> | |
| <input type="checkbox"/> | Public Art _____ | _____ | <input type="checkbox"/> | |
| <input type="checkbox"/> | Significant Trees | _____ | <input type="checkbox"/> | |
| <input type="checkbox"/> | Memorial Trees | _____ | <input type="checkbox"/> | |
| <input type="checkbox"/> | Other _____ | _____ | <input type="checkbox"/> | |

| RESILIENCY | RESILIENCY | | | |
|--------------------------|-----------------------------|-----------|--|-----------|
| | Porous Pavement | Condition | Storm Event Control | Condition |
| <input type="checkbox"/> | Asphalt | _____ | <input type="checkbox"/> Floodable Spaces | _____ |
| <input type="checkbox"/> | Concrete | _____ | <input type="checkbox"/> Floodplain Management Plans | _____ |
| <input type="checkbox"/> | Pavers | _____ | <input type="checkbox"/> Evacuation Routes | _____ |
| <u>Stormwater</u> | | | <u>Other</u> | |
| <input type="checkbox"/> | Small- Rain Gardens | _____ | <input type="checkbox"/> LED Lighting | _____ |
| <input type="checkbox"/> | Large- Retention Basins | _____ | | |
| <input type="checkbox"/> | Bio-swales | _____ | | |
| <input type="checkbox"/> | Street Stormwater Treatment | _____ | | |
| | | | <u>Notes</u> | |
| | | | | |
| | | | | |
| | | | | |

| TRAILS | TRAILS | | |
|--------|--|-----------|-------------------------------|
| | Element | Condition | ADA Access/Alternative Format |
| | <input type="checkbox"/> Signage | _____ | <input type="checkbox"/> |
| | <input type="checkbox"/> Bike Racks | _____ | <input type="checkbox"/> |
| | <input type="checkbox"/> Seating | _____ | <input type="checkbox"/> |
| Notes | No trailhead visible. No signage. bridge leading to trails appears in poor shape and trails overgrown. No accessible route to bridge | | |

Photos



Photos





CITY OF WORCESTER, MASSACHUSETTS

PARK: Downtown Dog Park
 ADDRESS: 350 Green Street
 DISTRICT: 2
 ACRES: .17 Acres

INVENTORY: Benches

DATE: 11/01/2019
 TIME: 3:30 p.m.

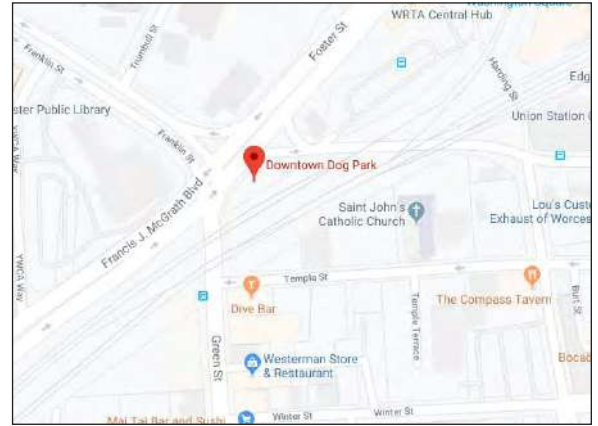

Locus Map

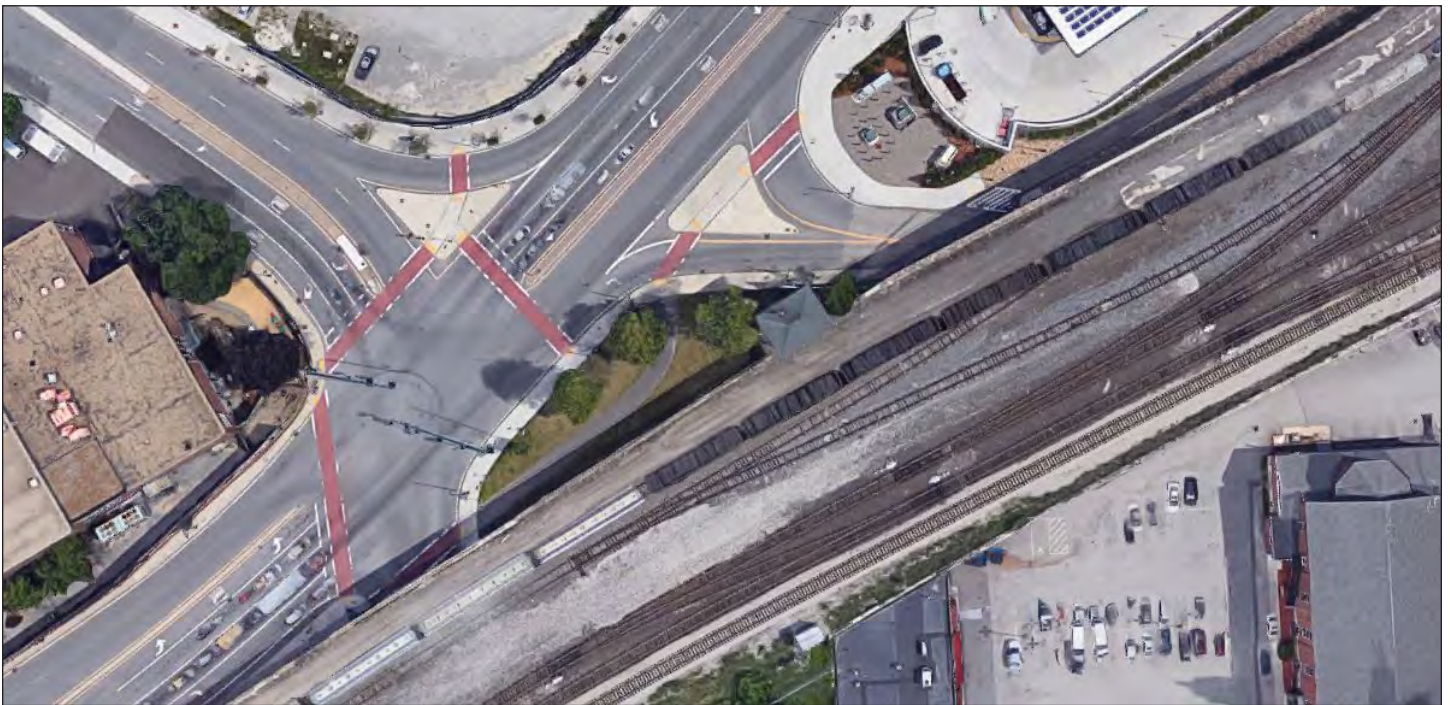

Aerial Photograph

PARK CONDITIONS

Intensity of Use

- ☐ High
☐ Medium
☒ Low

Notes

Context

- ☐ Residential
☒ Mixed Use
☐ Commerical
☐ Industrial

Notes

User Groups

- ☒ Neighborhood
☐ City
☐ Regional
☒ Children/Family
☐ Teens
☒ Adults/elderly
☐ Sports Leagues
☐ Other _____

GENERAL CONDITIONS

Paths/Accessible Routes

| Material | Condition | Notes |
|---|-----------|--|
| <input checked="" type="checkbox"/> Asphalt | <u>1</u> | 1- excellent 2- acceptable 3- needs repair |
| <input type="checkbox"/> Pourous Asphalt | _____ | _____ |
| <input type="checkbox"/> Chipseal | _____ | _____ |
| <input type="checkbox"/> Concrete | _____ | _____ |
| <input type="checkbox"/> Pourous Concrete | _____ | _____ |
| <input type="checkbox"/> Pavers | _____ | _____ |
| <input type="checkbox"/> Gravel | _____ | _____ |
| <input type="checkbox"/> Stonedust | _____ | _____ |
| <input type="checkbox"/> Boardwalk | _____ | _____ |
| <input type="checkbox"/> HDPE | _____ | _____ |
| <input type="checkbox"/> Wood | _____ | _____ |
| <input type="checkbox"/> Accessible Beach mat | _____ | _____ |
| <input type="checkbox"/> Other _____ | _____ | _____ |

| YES | NO | Notes |
|-------------------------------------|---|-----------------------------|
| <input checked="" type="checkbox"/> | <input type="checkbox"/> Site Access - path from drop-off to access entrance | _____ |
| <input type="checkbox"/> | <input type="checkbox"/> Site Access - drop-off at accessible entrance | N/A |
| <input checked="" type="checkbox"/> | <input type="checkbox"/> Site Access - surface uniformly paved/hard packed | 1 bad spot by gate entrance |
| <input type="checkbox"/> | <input checked="" type="checkbox"/> Site Access - No standing water over 1/8" deep | _____ |
| <input type="checkbox"/> | <input checked="" type="checkbox"/> Path of Travel - stairs | _____ |
| <input checked="" type="checkbox"/> | <input type="checkbox"/> Path of Travel - stable, firm, slip resistant | _____ |
| <input checked="" type="checkbox"/> | <input type="checkbox"/> Path of Travel- 3' min. width | _____ |
| <input checked="" type="checkbox"/> | <input type="checkbox"/> Path of Travel - Slope 5% max, & 2% cross pitch max. | _____ |
| <input checked="" type="checkbox"/> | <input type="checkbox"/> Path of Travel - level changes not greater than 1/2" vert. | At entrance |
| <input checked="" type="checkbox"/> | <input type="checkbox"/> Path of Travel - protruding objects dectable w/cane | _____ |
| <input checked="" type="checkbox"/> | <input type="checkbox"/> Path of Travel -curb cuts at drives/parking/drop-off | _____ |

Notes:

Other Paved Areas

| Material | Condition | Notes |
|--|-----------|--|
| <input type="checkbox"/> Asphalt | _____ | 1- excellent 2- acceptable 3- needs repair |
| <input checked="" type="checkbox"/> Concrete | <u>1</u> | _____ |
| <input type="checkbox"/> Pavers | _____ | _____ |
| <input type="checkbox"/> Porous Pavers | _____ | _____ |
| <input type="checkbox"/> Stonedust | _____ | _____ |
| <input type="checkbox"/> Other _____ | _____ | _____ |

| SITE ELEMENTS | PARK ACCESS | | | | Notes |
|---------------|-------------------------------------|-------------------------------------|---------------------|---|-------|
| | Access Type | | Proximity | | |
| | YES | NO | | | |
| | <input checked="" type="checkbox"/> | <input type="checkbox"/> | Public Transit Stop | 2 | |
| | <input type="checkbox"/> | <input checked="" type="checkbox"/> | Bike Route | | |
| | <input checked="" type="checkbox"/> | <input type="checkbox"/> | Street Parking | 3 | |
| | <input checked="" type="checkbox"/> | <input type="checkbox"/> | Public Parking Lot | 3 | |
| | <input type="checkbox"/> | <input checked="" type="checkbox"/> | Bike Rental | | |
| | <input checked="" type="checkbox"/> | <input type="checkbox"/> | Sidewalks | 1 | |
| | <input type="checkbox"/> | <input checked="" type="checkbox"/> | Trail Connections | | |

| SITE ELEMENTS | PICNICKING FACILITIES | | | | Notes |
|---------------|-----------------------|-----------|--|------------|--------------------------------------|
| | Quantity | Condition | | | |
| | | 2 | 2 | Trash Cans | |
| | | | <input checked="" type="checkbox"/> Adjacent to accessible paths | | |
| | | | Grills | | |
| | | | <input type="checkbox"/> Adjacent to accessible paths | | |
| | 3 | 1 | Benches | | 1 without backrest, 1 with comp seat |
| | | | <input checked="" type="checkbox"/> Adjacent to accessible paths | | |
| | | | <input checked="" type="checkbox"/> Access to open space | | |
| | | | <input checked="" type="checkbox"/> Back and arm rests | | |
| | | | <input checked="" type="checkbox"/> Adjacent companion seating available | | |
| | | | Picnic Tables # ADA | | |
| | | | <input type="checkbox"/> Clearance 30" W x 19" D x 27" H | | |
| | | | <input type="checkbox"/> No toe clearance 28" H x 30" W x 24" D | | |
| | | | <input type="checkbox"/> 26" Clear around Perimeter | | |
| | | | <input type="checkbox"/> 32" above grade max. table surface | | |
| | | | <input type="checkbox"/> evenly graded/slip resistant 2% max slope | | |
| | | | Shade Shelters | | |
| | | | <input type="checkbox"/> Adjacent to accessible paths | | |

| SITE ELEMENTS | FENCING | | | | Notes |
|---------------|---|------------------------------------|--|--|-------|
| | Material | Condition | | | |
| | | <input type="checkbox"/> Chainlink | | | |
| | <input type="checkbox"/> Vinyl-coated chainlink | | | | |
| | <input checked="" type="checkbox"/> Ornamental | 1 | | | |
| | <input type="checkbox"/> Wood | | | | |
| | <input type="checkbox"/> Wood Guardrail | | | | |
| | <input type="checkbox"/> Metal Guardrail | | | | |
| | <input type="checkbox"/> Other | | | | |

| SITE ELEMENTS | OTHER AMENITIES | | |
|---------------|-----------------|------------------|---|
| | Quantity | Condition | Notes |
| | _____ | _____ | Bike Racks |
| | | | <input type="checkbox"/> Adjacent to accessible paths |
| | _____ | _____ | Interpretive Signs |
| | | | <input type="checkbox"/> Adjacent to accessible paths |
| | | | <input type="checkbox"/> Accessible/Alternative options |
| | 1 | 1 | Regulatory signs |
| | _____ | _____ | Pedestrian Lighting |
| | | | Street lighting |
| _____ | _____ | Security Cameras | |
| _____ | _____ | WiFi | |
| | | No | |
| _____ | _____ | Flag Poles | |

| PASSIVE RECREATION | Passive Recreation | | | |
|--------------------------------|--|--------------------------|--------------------------|-------|
| | Element | Condition | ADA Access | Notes |
| | <input type="checkbox"/> Community Garden | _____ | <input type="checkbox"/> | |
| | <input type="checkbox"/> Sledding Hill | _____ | <input type="checkbox"/> | |
| | <input type="checkbox"/> Woodlands | _____ | <input type="checkbox"/> | |
| | <input type="checkbox"/> Overlook | _____ | <input type="checkbox"/> | |
| | <input type="checkbox"/> Historic Register | _____ | <input type="checkbox"/> | |
| | <input type="checkbox"/> Public Art | _____ | <input type="checkbox"/> | |
| | <input type="checkbox"/> Significant Trees | _____ | <input type="checkbox"/> | |
| | <input type="checkbox"/> Memorial Trees | _____ | <input type="checkbox"/> | |
| <input type="checkbox"/> Other | _____ | <input type="checkbox"/> | | |

| RESILIENCY | RESILIENCY | | | | |
|------------|--|-------|---|----------------------------|------------------|
| | <u>Porous Pavement</u> | | <u>Condition</u> | <u>Storm Event Control</u> | <u>Condition</u> |
| | <input type="checkbox"/> Asphalt | _____ | <input type="checkbox"/> Floodable SPaces | _____ | |
| | <input type="checkbox"/> Concrete | _____ | <input type="checkbox"/> Floodplain Management Plans | _____ | |
| | <input type="checkbox"/> Pavers | _____ | <input type="checkbox"/> Evacuation Routes | _____ | |
| | <u>Stormwater</u> | | <u>Other</u> | | |
| | <input type="checkbox"/> Small- Rain Gardens | _____ | <input type="checkbox"/> LED Lighting | _____ | |
| | <input type="checkbox"/> Large- Retention Basins | _____ | <u>Notes</u> Nice mature trees _____ _____ _____ | | |
| | <input type="checkbox"/> Bio-swales | _____ | | | |
| | <input type="checkbox"/> Street Stormwater | _____ | | | |
| Treatment | | | | | |

Signage

Signage☒

Regulatory Signage

Condition

Alternate Format☐ADA Access☐☐

Interpretive Signage

☐☐☐

Wayfinding Signage

☐☐Notes

Park name signage 2 new quality

Photos





The City of WORCESTER

PARK: Fairmont Park
ADDRESS: 22 Hemans Street
DISTRICT: 2
ACRES: .92

INVENTORY: Amphitheater
Basketball Court
Picnic Area
Gazebo/Pavilion
Playground

DATE: 07/02/2020
TIME: 10:00 a.m.



Locus Map

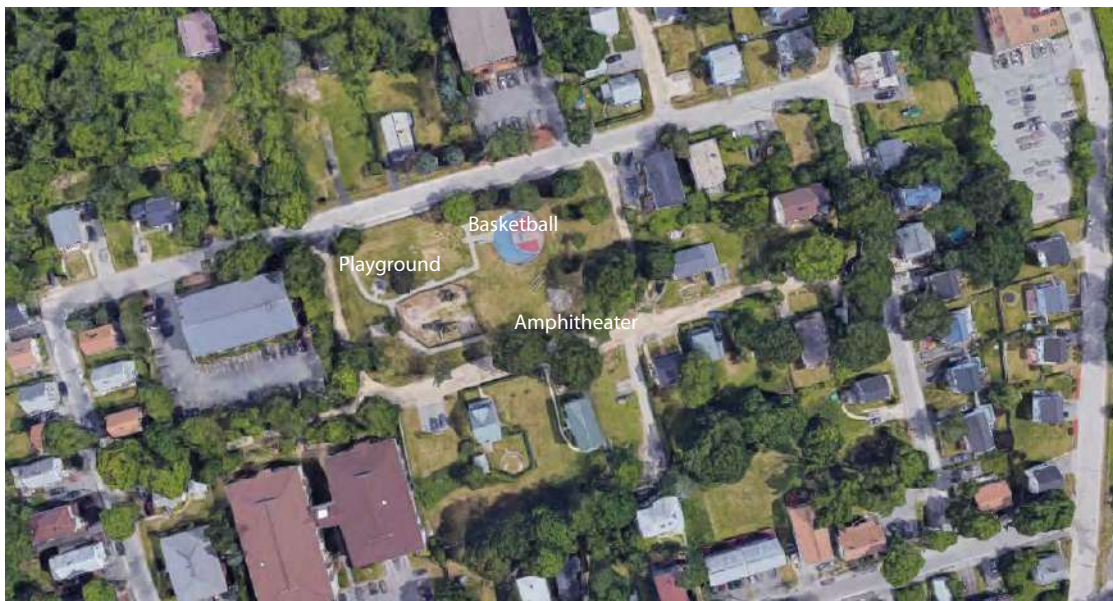

PARK CONDITIONS

Intensity of Use

- ☐ High
☒ Medium
☐ Low

Notes

Context

- ☒ Residential
☐ Mixed Use
☐ Commercial
☐ Industrial

Notes

User Groups

- ☒ Neighborhood
☐ City
☐ Regional
☒ Children/Family
☒ Teens
☐ Adults/elderly
☐ Sports Leagues
☐ Other _____

GENERAL CONDITIONS

Paths/Accessible Routes

| Material | Condition | Notes |
|---|-----------|--|
| <input checked="" type="checkbox"/> Asphalt | <u>2</u> | 1- excellent 2- acceptable 3- needs repair |
| <input type="checkbox"/> Pourous Asphalt | _____ | _____ |
| <input type="checkbox"/> Chipseal | _____ | _____ |
| <input type="checkbox"/> Concrete | _____ | _____ |
| <input type="checkbox"/> Pourous Concrete | _____ | _____ |
| <input type="checkbox"/> Pavers | _____ | _____ |
| <input type="checkbox"/> Gravel | _____ | _____ |
| <input type="checkbox"/> Stonedust | _____ | _____ |
| <input type="checkbox"/> Boardwalk | _____ | _____ |
| <input type="checkbox"/> HDPE | _____ | _____ |
| <input type="checkbox"/> Wood | _____ | _____ |
| <input type="checkbox"/> Accessible Beach mat | _____ | _____ |
| <input type="checkbox"/> Other _____ | _____ | _____ |

| YES | NO | Notes |
|-------------------------------------|---|--|
| <input checked="" type="checkbox"/> | <input type="checkbox"/> Site Access - path from drop-off to access entrance | _____ |
| <input checked="" type="checkbox"/> | <input type="checkbox"/> Site Access - drop-off at accessible entrance | _____ |
| <input checked="" type="checkbox"/> | <input type="checkbox"/> Site Access - surface uniformly paved/hard packed | _____ |
| <input checked="" type="checkbox"/> | <input type="checkbox"/> Site Access - No standing water over 1/8" deep | _____ |
| <input type="checkbox"/> | <input checked="" type="checkbox"/> Path of Travel - stairs | _____ |
| <input checked="" type="checkbox"/> | <input type="checkbox"/> Path of Travel - stable, firm, slip resistant | _____ |
| <input checked="" type="checkbox"/> | <input type="checkbox"/> Path of Travel- 3' min. width | _____ |
| <input checked="" type="checkbox"/> | <input type="checkbox"/> Path of Travel - Slope 5% max, & 2% cross pitch max. | Access to the lower area is not accessible |
| <input checked="" type="checkbox"/> | <input type="checkbox"/> Path of Travel - level changes not greater than 1/2" vert. | _____ |
| <input checked="" type="checkbox"/> | <input type="checkbox"/> Path of Travel - protruding objects detectable w/cane | _____ |
| <input checked="" type="checkbox"/> | <input type="checkbox"/> Path of Travel -curb cuts at drives/parking/drop-off | _____ |

Notes:

Other Paved Areas

| Material | Condition | Notes |
|--|-----------|--|
| <input type="checkbox"/> Asphalt | _____ | 1- excellent 2- acceptable 3- needs repair |
| <input type="checkbox"/> Concrete | _____ | _____ |
| <input type="checkbox"/> Pavers | _____ | _____ |
| <input type="checkbox"/> Porous Pavers | _____ | _____ |
| <input type="checkbox"/> Stonedust | _____ | _____ |
| <input type="checkbox"/> Other _____ | _____ | _____ |

| SITE ELEMENTS | PARK ACCESS | | | Proximity | Notes |
|---------------|-------------------------------------|--------------------------|---------------------|-----------|-------|
| | Access Type | | | | |
| | YES | NO | | | |
| | | | | | |
| | <input type="checkbox"/> | <input type="checkbox"/> | Public Transit Stop | _____ | _____ |
| | <input type="checkbox"/> | <input type="checkbox"/> | Bike Route | _____ | _____ |
| | <input checked="" type="checkbox"/> | <input type="checkbox"/> | Street Parking | <u>1</u> | _____ |
| | <input type="checkbox"/> | <input type="checkbox"/> | Public Parking Lot | _____ | _____ |
| | <input type="checkbox"/> | <input type="checkbox"/> | Bike Rental | _____ | _____ |
| | <input checked="" type="checkbox"/> | <input type="checkbox"/> | Sidewalks | <u>1</u> | _____ |
| | <input type="checkbox"/> | <input type="checkbox"/> | Trail Connections | _____ | _____ |

| SITE ELEMENTS | FENCING | | | Condition | Notes |
|---------------|-------------------------------------|------------------------|-------|--|-------|
| | Material | | | | |
| | | | | | |
| | | | | | |
| | <input type="checkbox"/> | Chainlink | _____ | 1- excellent 2- acceptable 3- needs repair | _____ |
| | <input type="checkbox"/> | Vinyl-coated chainlink | _____ | | _____ |
| | <input type="checkbox"/> | Ornamental | _____ | | _____ |
| | <input type="checkbox"/> | Wood | _____ | | _____ |
| | <input checked="" type="checkbox"/> | Wood Guardrail | _____ | | _____ |
| | <input type="checkbox"/> | Metal Guardrail | _____ | | _____ |
| | <input type="checkbox"/> | Other _____ | _____ | | _____ |

| SITE ELEMENTS | PICNICKING FACILITIES | | | Notes |
|---------------|-----------------------|-----------|--|------------------------|
| | Quantity | Condition | | |
| | | | | |
| | | | | |
| | _____ | _____ | Trash Cans | _____ |
| | | | <input type="checkbox"/> Adjacent to accessible paths | _____ |
| | _____ | _____ | Grills | _____ |
| | | | <input type="checkbox"/> Adjacent to accessible paths | _____ |
| | _____ | _____ | Benches/Seatwalls | _____ |
| | | | <input type="checkbox"/> Adjacent to accessible paths | |
| | | | <input type="checkbox"/> Access to open space | |
| | | | <input type="checkbox"/> Back and arm rests | |
| | | | <input type="checkbox"/> Adjacent companion seating available | |
| | <u>1</u> | <u>1</u> | Picnic Tables # ADA <u>1</u> | _____ |
| | | | <input checked="" type="checkbox"/> Clearance 30" W x 19" D x 27" H | |
| | | | <input checked="" type="checkbox"/> No toe clearance 28" H x 30" W x 24" D | |
| | | | <input checked="" type="checkbox"/> 26" Clear around Perimeter | |
| | | | <input checked="" type="checkbox"/> 32" above grade max. table surface | |
| | | | <input type="checkbox"/> evenly graded/slip resistant 2% max slope | |
| | _____ | _____ | Shade Shelters | _____ |
| | | | <input type="checkbox"/> Adjacent to accessible paths | Some asphalt is uneven |

| SITE ELEMENTS | OTHER AMENITIES | | Notes |
|---------------|-----------------|--|-----------------------------|
| | Quantity | Condition | |
| | 2 | 1 | |
| | | Bike Racks | |
| | | <input checked="" type="checkbox"/> Adjacent to accessible paths | 1 is along accessible route |
| | | Pedestrian Lighting | |
| | | Security Cameras | |
| | | WiFi | |
| | | Flag Poles | |

| SITE ELEMENTS | STRUCTURES | | Notes |
|-------------------------------------|-------------------------------------|-----------|---|
| | | Condition | |
| | | | |
| <input checked="" type="checkbox"/> | Amphitheater | 3 | No accessible route |
| <input type="checkbox"/> | Community Buildings | | Overlooks what looks to be old fountain or splash pad |
| <input type="checkbox"/> | Gazebo/ Pavilion | | |
| <input type="checkbox"/> | Restrooms (Permitted) | | |
| <input type="checkbox"/> | Portable Toilet (seasonal) | | |
| <input type="checkbox"/> | Shade Shelter | | |
| | <input type="checkbox"/> Shade Sail | | |
| <input type="checkbox"/> | Concessions Stand | | |
| <input type="checkbox"/> | Storage Container | | |
| <input type="checkbox"/> | Pressbox | | |
| <input type="checkbox"/> | Other _____ | | |

| RESILIENCY | RESILIENCY | | | |
|--------------------------|-----------------------------|-----------|--|-----------|
| | Porous Pavement | Condition | Storm Event Control | Condition |
| | | | | |
| <input type="checkbox"/> | Asphalt | | <input type="checkbox"/> Floodable Spaces | |
| <input type="checkbox"/> | Concrete | | <input type="checkbox"/> Floodplain Management Plans | |
| <input type="checkbox"/> | Pavers | | <input type="checkbox"/> Evacuation Routes | |
| | <u>Stormwater</u> | | <u>Other</u> | |
| <input type="checkbox"/> | Small- Rain Gardens | | <input type="checkbox"/> LED Lighting | |
| <input type="checkbox"/> | Large- Retention Basins | | | |
| <input type="checkbox"/> | Bio-swales | | | |
| <input type="checkbox"/> | Street Stormwater Treatment | | | |
| | | | <u>Notes</u> | |
| | | | | |
| | | | | |

PLAY GROUND

Structure

Age Range

- ☒ 2-5
☒ 5-12
☒ Fence

Condition

2
2
2

Surface

- ☐ PIP Rubber
☒ Wood Chips
☐ Rubber Tiles
☐ Other _____

Condition

3

ADA Acces

- ☐
☐
☐
☐

Equipment

- ☐ Swings
☐ ADA
☐ Belt
☐ Infant
☐ Other
☒ Slides

Quantity

4

Play Value

- ☐ Rocking
☐ Swinging
☒ Spinning
☒ Climbing
☒ Sliding
☐ Balancing

ADA Access

- ☒ Playground adjacent to accessible paths
☐ Enough space between equip. for wheelchair
☐ Same experience provided to all

Notes

Edge condition needs work and lower entrance is not accessible

SIGNAGE/ MONUMENTS

Signage

Signage

- ☒ Regulatory Signage
☐ Interpretive Signage
☐ Wayfinding Signage

Condition

3

Alternate Format

- ☐
☐
☐

ADA Access

- ☐
☐
☐

Notes

Photos





The City of WORCESTER

PARK: Grant Square
ADDRESS: 21 Northhampton Street
DISTRICT: 12
ACRES: 1.7

INVENTORY: Basketball Court
Playground

DATE: 07/01/2020
TIME: 2:00 p.m.

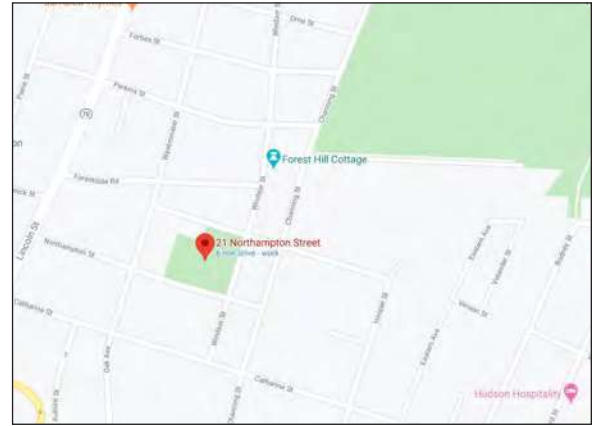

Locus Map

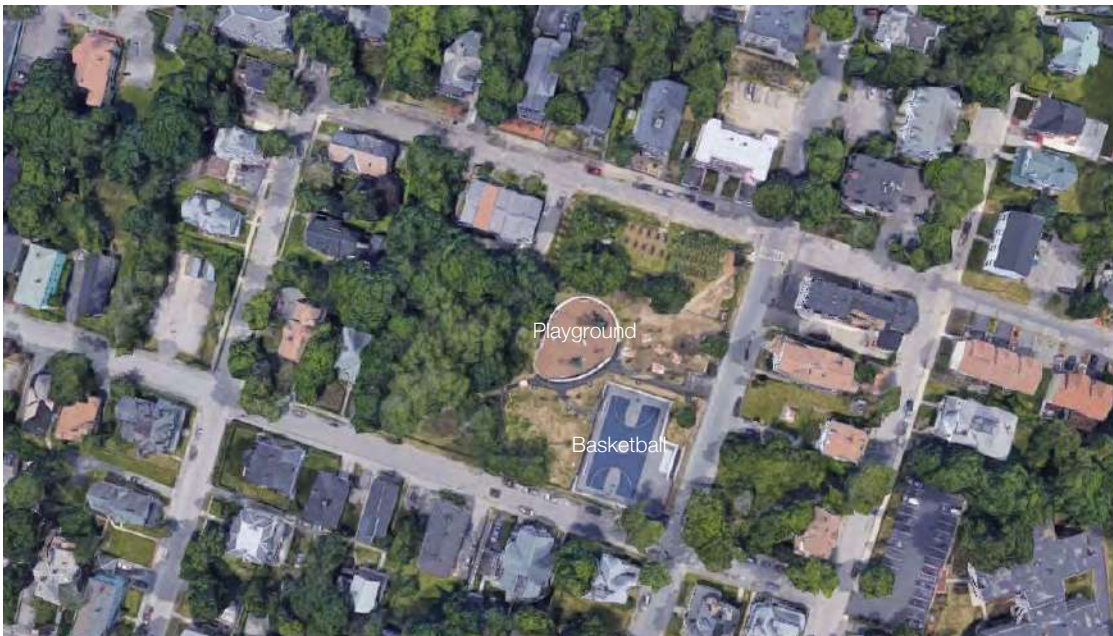

PARK CONDITIONS

Intensity of Use

- ☐ High
☐ Medium
☒ Low

Notes

Context

- ☒ Residential
☐ Mixed Use
☐ Commercial
☐ Industrial

Notes

User Groups

- ☒ Neighborhood
☒ City
☐ Regional
☐ Children/Family
☐ Teens
☐ Adults/elderly
☐ Sports Leagues
☐ Other _____

GENERAL CONDITIONS

Paths/Accessible Routes

| Material | | Condition | Notes |
|-------------------------------------|-------------------------------|-----------|--|
| <input checked="" type="checkbox"/> | Asphalt | <u>1</u> | 1- excellent 2- acceptable 3- needs repair |
| <input type="checkbox"/> | Porous Asphalt | _____ | _____ |
| <input type="checkbox"/> | Chipseal | _____ | _____ |
| <input checked="" type="checkbox"/> | Concrete | <u>1</u> | _____ |
| <input type="checkbox"/> | Porous Concrete | _____ | _____ |
| <input type="checkbox"/> | Pavers | _____ | _____ |
| <input type="checkbox"/> | Gravel | _____ | _____ |
| <input type="checkbox"/> | Stonedust | _____ | _____ |
| <input type="checkbox"/> | Boardwalk | _____ | _____ |
| <input type="checkbox"/> | <input type="checkbox"/> HDPE | _____ | _____ |
| <input type="checkbox"/> | <input type="checkbox"/> Wood | _____ | _____ |
| <input type="checkbox"/> | Accessible Beach mat | _____ | _____ |
| <input type="checkbox"/> | Other _____ | _____ | _____ |

| YES | NO | | Notes |
|-------------------------------------|-------------------------------------|--|-------|
| <input checked="" type="checkbox"/> | <input type="checkbox"/> | Site Access - path from drop-off to access entrance | _____ |
| <input type="checkbox"/> | <input checked="" type="checkbox"/> | Site Access - drop-off at accessible entrance | _____ |
| <input checked="" type="checkbox"/> | <input type="checkbox"/> | Site Access - surface uniformly paved/hard packed | _____ |
| <input checked="" type="checkbox"/> | <input type="checkbox"/> | Site Access - No standing water over 1/8" deep | _____ |
| <input type="checkbox"/> | <input checked="" type="checkbox"/> | Path of Travel - stairs | _____ |
| <input checked="" type="checkbox"/> | <input type="checkbox"/> | Path of Travel - stable, firm, slip resistant | _____ |
| <input checked="" type="checkbox"/> | <input type="checkbox"/> | Path of Travel- 3' min. width | _____ |
| <input type="checkbox"/> | <input checked="" type="checkbox"/> | Path of Travel - Slope 5% max, & 2% cross pitch max. | _____ |
| <input type="checkbox"/> | <input checked="" type="checkbox"/> | Path of Travel - level changes not greater than 1/2" vert. | _____ |
| <input checked="" type="checkbox"/> | <input type="checkbox"/> | Path of Travel - protruding objects detectable w/cane | _____ |
| <input checked="" type="checkbox"/> | <input type="checkbox"/> | Path of Travel -curb cuts at drives/parking/drop-off | _____ |

Notes:

Other Paved Areas

| Material | | Condition | Notes |
|--------------------------|---------------|-----------|--|
| <input type="checkbox"/> | Asphalt | _____ | 1- excellent 2- acceptable 3- needs repair |
| <input type="checkbox"/> | Concrete | _____ | _____ |
| <input type="checkbox"/> | Pavers | _____ | _____ |
| <input type="checkbox"/> | Porous Pavers | _____ | _____ |
| <input type="checkbox"/> | Stonedust | _____ | _____ |
| <input type="checkbox"/> | Other _____ | _____ | _____ |

| SITE ELEMENTS | PARK ACCESS | | | | Notes |
|---------------|-------------------------------------|-------------------------------------|---------------------|--|---------------------------------|
| | Access Type | | Proximity | 1- 0'-100' 2- 100'-500' 3- 500'+ | |
| | YES | NO | | | |
| | | | | | |
| | <input type="checkbox"/> | <input checked="" type="checkbox"/> | Public Transit Stop | _____ | _____ |
| | <input type="checkbox"/> | <input checked="" type="checkbox"/> | Bike Route | _____ | _____ |
| | <input checked="" type="checkbox"/> | <input type="checkbox"/> | Street Parking | <u>1</u> | _____ |
| | <input type="checkbox"/> | <input checked="" type="checkbox"/> | Public Parking Lot | _____ | _____ |
| | <input type="checkbox"/> | <input checked="" type="checkbox"/> | Bike Rental | _____ | _____ |
| | <input checked="" type="checkbox"/> | <input type="checkbox"/> | Sidewalks | <u>1</u> | <u>No adjacent To park side</u> |
| | <input type="checkbox"/> | <input type="checkbox"/> | Trail Connections | _____ | _____ |

| SITE ELEMENTS | FENCING | | | | Notes |
|---------------|-------------------------------------|------------------------|-----------|--|-------|
| | Material | | Condition | 1- excellent 2- acceptable 3- needs repair | |
| | | | | | |
| | | | | | |
| | <input checked="" type="checkbox"/> | Chainlink | <u>3</u> | <u>Along community garden side</u> | |
| | <input checked="" type="checkbox"/> | Vinyl-coated chainlink | <u>1</u> | _____ | |
| | <input checked="" type="checkbox"/> | Ornamental | <u>1</u> | _____ | |
| | <input type="checkbox"/> | Wood | _____ | _____ | |
| | <input checked="" type="checkbox"/> | Wood Guardrail | <u>1</u> | _____ | |
| | <input type="checkbox"/> | Metal Guardrail | _____ | _____ | |
| | <input type="checkbox"/> | Other _____ | _____ | _____ | |

| PLAY GROUND | Structure | | | | | | |
|-------------|-------------------------------------|--|-----------|---|--------------|-----------|-------------------------------------|
| | Age Range | | Condition | Surface | | Condition | |
| | | | | | | ADA Acces | |
| | | | | | | | |
| | <input checked="" type="checkbox"/> | 2-5 | <u>1</u> | <input checked="" type="checkbox"/> | PIP Rubber | <u>3</u> | <input checked="" type="checkbox"/> |
| | <input checked="" type="checkbox"/> | 5-12 | <u>1</u> | <input type="checkbox"/> | Wood Chips | _____ | <input type="checkbox"/> |
| | <input type="checkbox"/> | Fence | _____ | <input type="checkbox"/> | Rubber Tiles | _____ | <input type="checkbox"/> |
| | <input type="checkbox"/> | Other _____ | _____ | <input type="checkbox"/> | Other _____ | _____ | <input type="checkbox"/> |
| | Equipment | | Quantity | Play Value | | | |
| | <input checked="" type="checkbox"/> | Swings | _____ | <input type="checkbox"/> | Rocking | | |
| | <input type="checkbox"/> | ADA | _____ | <input checked="" type="checkbox"/> | Swinging | | |
| | <input type="checkbox"/> | Belt | _____ | <input checked="" type="checkbox"/> | Spinning | | |
| | <input checked="" type="checkbox"/> | Infant | <u>1</u> | <input checked="" type="checkbox"/> | Climbing | | |
| | <input type="checkbox"/> | Other | _____ | <input checked="" type="checkbox"/> | Sliding | | |
| | <input type="checkbox"/> | Slides | _____ | <input type="checkbox"/> | Balancing | | |
| | ADA Access | | | | Notes | | |
| | <input checked="" type="checkbox"/> | Playground adjacent to accessible paths | | <u>Poured in place is pulling up in spots</u> | | | |
| | <input checked="" type="checkbox"/> | Enough space between equip. for wheelchair | | _____ | | | |
| | <input checked="" type="checkbox"/> | Same experience provided to all | | _____ | | | |

COURT # 1

Court Type

- | | |
|--|-------------------------------------|
| <input checked="" type="checkbox"/> Basketball | <input type="checkbox"/> Tennis |
| <input type="checkbox"/> Handball | <input type="checkbox"/> Pickleball |
| <input type="checkbox"/> Street Hockey | <input type="checkbox"/> Volleyball |
| <input type="checkbox"/> Shuffleboard | <input type="checkbox"/> Multisport |
| <input type="checkbox"/> Other _____ | |

Seating

- | | <u>Cond.</u> | <u>Qty.</u> | <u>ADA</u> |
|---|--------------|-------------|-------------------------------------|
| <input checked="" type="checkbox"/> Team Benches | <u>1</u> | <u>2</u> | <input checked="" type="checkbox"/> |
| <input checked="" type="checkbox"/> Bleachers | <u>1</u> | <u>1</u> | <input checked="" type="checkbox"/> |
| <input type="checkbox"/> Shade | _____ | _____ | <input type="checkbox"/> |
| <input checked="" type="checkbox"/> Accessible route | _____ | _____ | <input type="checkbox"/> |
| <input checked="" type="checkbox"/> Curb-cut to court | _____ | _____ | <input type="checkbox"/> |

surface

Notes Access into court exceeds ADA slope

Surface

- | | |
|---|----------|
| <input checked="" type="checkbox"/> Surface | <u>2</u> |
| <input checked="" type="checkbox"/> Color/Lines | <u>2</u> |

Fencing

- | | |
|--|----------|
| <input type="checkbox"/> Chainlink | _____ |
| <input checked="" type="checkbox"/> Vinyl Coated Chainlink | <u>1</u> |
| <input type="checkbox"/> Ornamental | _____ |
| <input type="checkbox"/> Sports Netting | _____ |

Lighting

- | | |
|--|-------|
| <input type="checkbox"/> Field Lighting | _____ |
| <input type="checkbox"/> Security Lighting | _____ |
| <input type="checkbox"/> LED Fixtures | _____ |

Other

- | | |
|-------------------------------------|-------|
| <input type="checkbox"/> ADA Access | _____ |
| <input type="checkbox"/> Scoreboard | _____ |

OTHER AMENITIES

Quantity Condition

- | | | |
|----------|-------|---|
| _____ | _____ | Bike Racks |
| <u>4</u> | _____ | <input type="checkbox"/> Adjacent to accessible paths |
| _____ | _____ | Pedestrian Lighting |
| _____ | _____ | Security Cameras |
| _____ | _____ | WiFi |
| _____ | _____ | Flag Poles |

Notes

Not installed

Signage

Signage

- | | | | |
|--|----------|--------------------------|-------------------------------------|
| <input checked="" type="checkbox"/> Regulatory Signage | <u>1</u> | <input type="checkbox"/> | <input checked="" type="checkbox"/> |
| <input type="checkbox"/> Interpretive Signage | _____ | <input type="checkbox"/> | <input type="checkbox"/> |
| <input type="checkbox"/> Wayfinding Signage | _____ | <input type="checkbox"/> | <input type="checkbox"/> |

Condition

Alternate Format

ADA Access

Notes

RESILIENCY

Porous Pavement

- ☐ Asphalt
- ☐ Concrete
- ☐ Pavers

Condition

Stormwater

- ☐ Small- Rain Gardens
- ☐ Large- Retention Basins
- ☐ Bio-swales
- ☐ Street Stormwater Treatment

Storm Event Control

- ☐ Floodable Spaces
- ☐ Floodplain Management Plans
- ☐ Evacuation Routes

Condition

Other

- ☐ LED Lighting

Notes

Photos

Photos





The City of WORCESTER

PARK: Green Hill Park
ADDRESS: 264 Green Hill Parkway
DISTRICT: 2
ACRES: 464.97

INVENTORY: Green Hill Golf Course
Green Hill Farm
Green Hill Pond
Multipurpose fields
Skate Park
Trails
Vietnam Memorial &
Memorial Grove

DATE: 10/22/2020
TIME: 12:00 p.m.



Locus Map



PARK CONDITIONS

Intensity of Use

- ☒ High
- ☐ Medium
- ☐ Low

Notes

Context

- ☒ Residential
- ☒ Mixed Use
- ☐ Commerical
- ☐ Industrial

Notes

User Groups

- ☒ Neighborhood
- ☒ City
- ☒ Regional
- ☒ Children/Family
- ☒ Teens
- ☒ Adults/elderly
- ☒ Sports Leagues
- ☐ Other _____

GENERAL CONDITIONS

| SITE ELEMENTS | PARK ACCESS | | Proximity | 1- 0'-100' 2- 100'-500' 3- 500'+ | Notes |
|---------------|-------------------------------------|-------------------------------------|---------------------|--|---|
| | Access Type | | | | |
| | YES | NO | | | |
| | <input type="checkbox"/> | <input checked="" type="checkbox"/> | Public Transit Stop | | |
| | <input checked="" type="checkbox"/> | <input type="checkbox"/> | Bike Route | 1 | |
| | <input type="checkbox"/> | <input checked="" type="checkbox"/> | Street Parking | | |
| | <input checked="" type="checkbox"/> | <input type="checkbox"/> | Public Parking Lot | 1 | Multiple Location based on different area |
| | <input type="checkbox"/> | <input checked="" type="checkbox"/> | Bike Rental | | |
| | <input checked="" type="checkbox"/> | <input type="checkbox"/> | Sidewalks | 1 | |
| | <input checked="" type="checkbox"/> | <input type="checkbox"/> | Trail Connections | 1 | |

| PATH CONNECTING WHOLE PARK | | | |
|--|---------------|--|-------|
| Material | Condition | | Notes |
| <input checked="" type="checkbox"/> Asphalt | <u>2</u> | 1- excellent 2- acceptable 3- needs repair | |
| <input type="checkbox"/> Concrete | <u> </u> | | |
| <input type="checkbox"/> Pavers | <u> </u> | | |
| <input type="checkbox"/> Porous Pavers | <u> </u> | | |
| <input type="checkbox"/> Stonedust | <u> </u> | | |
| <input type="checkbox"/> Other <u> </u> | <u> </u> | | |

| PARKING | | # of Spaces | # ADA Spaces | # Van Spaces | Condition | |
|-------------------------------------|--------------------------|---|--------------|--------------|-----------|--|
| | | 191 | 20 | 2 | 2 | 1- excellent 2- acceptable 3- needs repair |
| YES | NO | <u>Notes</u> | | | | |
| <input checked="" type="checkbox"/> | <input type="checkbox"/> | HC Space located closest to Accessible entrance | | | | |
| <input checked="" type="checkbox"/> | <input type="checkbox"/> | HC Space is more than 200', is there a drop off | | | | |
| <input checked="" type="checkbox"/> | <input type="checkbox"/> | HC Dimensions - 13' total (8' +5' aisle) | | | | |
| <input checked="" type="checkbox"/> | <input type="checkbox"/> | HC Van Space Present | | | | |
| <input checked="" type="checkbox"/> | <input type="checkbox"/> | HC Van Space Dimensions - (8' + 8' aisle) or (11' + 5' | | | | |
| <input checked="" type="checkbox"/> | <input type="checkbox"/> | HC Sign at each HC Space | | | | |
| <input checked="" type="checkbox"/> | <input type="checkbox"/> | HC Sign Dimensions - (5' min-8' max) | | | | |
| <input checked="" type="checkbox"/> | <input type="checkbox"/> | HC Surface, evenly paved or packed hard (no cracks) | | | | |
| <input checked="" type="checkbox"/> | <input type="checkbox"/> | HC Surface, slope less than 1:20 (5%) | | | | |
| <input checked="" type="checkbox"/> | <input type="checkbox"/> | HC Curbcut from parking to path at each space | | | | |
| <input checked="" type="checkbox"/> | <input type="checkbox"/> | HC Curbcut Dimensions - 3' wide, sloped side (1:12 max) textured or painted yellow | | | | |

A gravel parking space with gate is in Hand Ball and Skate Park area, currently colsed

ROADS

MaterialConditionNotes

Asphalt

1-21- excellent
2- acceptable
3- needs repair

Porous Asphalt

Concrete

Porous Concrete

Gravel

2trail in woodlandOther

Paths/Accessible Routes

MaterialConditionNotes

Asphalt

1/31- excellent
2- acceptable
3- needs repairasphalt path at Golf area is
eroded by grass/soil

Porous Asphalt

Chipseal

Concrete

Porous Concrete

Pavers

Gravel

1with granite vertical curb
and flush curb

Stonedust

Boardwalk

1

HDPE



Wood

near wetland and water area

Accessible Beach mat

 Other

YES

NO

Notes

Site Access - path from drop-off to access entrance



Site Access - drop-off at accessible entrance



Site Access - surface uniformly paved/hard packed



Site Access - No standing water over 1/8" deep



Path of Travel - stairs



Path of Travel - stable, firm, slip resistant



Path of Travel- 3' min. width



Path of Travel - Slope 5% max, & 2% cross pitch max.



Path of Travel - level changes not greater than 1/2" vert.



Path of Travel - protruding objects detectable w/cane



Path of Travel -curb cuts at drives/parking/drop-off

Notes:

EXTERIOR STAIRS

MaterialCondition

1- excellent
2- acceptable
3- needs repair

Notes☒

Concrete

1-2Farm Area - good☐

Metal

Hand Ball area - base exposed☒

Stone

1Glof Area - gravel & granite stone☐

Brick

☐

Other

YES

NO

Notes☒☐

No open risers

☐☒

Nosing projecting

☐☒

Treads less than 11"

☒☐

Handrails- both sides

☒☐

Handrails- 34" - 48" above tread

☒☐

Handrails- extends 12" beyond top/bottom riser

☒☐

Handrail- oval or round

☒☐

Handrail- diameter 1-1/4" - 1-1/2"

☒☐

Handrail- 1-1/2" clearance from wall

Notes:

RAMPS

YES

NO

Notes☒☐

Slope Max. 1:12

Farm Area - good☒☐

Min. Width 4'-0" between handrails

Hand Ball area - base exposed☒☐

Handrails on both sides (if longer than 6')

☒☐

Handrails - height- 34" & 19" height (?)

☒☐

Handrails - extends 12" beyond top/bottom

☒☐

Handrails - oval or round cross section

☒☐

Handrails - smooth and continuous

☒☐

Handrails - diameter between 1-1/4" and 2"

☒☐

Handrails - Clearance at least 1 1/2" from wall/rail

☒☐

Surface- non slip

☒☐

Level Platforms- 4'x4' every 30', top/bottom/change

Other Paved Areas

MaterialConditionNotes☐

Asphalt

 1- excellent
2- acceptable
3- needs repair☒

Concrete

1☒

Pavers

1☐

Porous Pavers

 ☐

Stonedust

 ☐

Other

 inside the stone pavillionoutside the stone pavillion

STRUCTURES

ConditionNotes☐

Amphitheater

 1- excellent
2- acceptable
3- needs repair☐

Community Buildings

 ☒

Gazebo/ Pavilion

1☒

Restrooms (Permitted)

1☐

Portable Toilet (seasonal)

 ☒

Shade Shelter

1☐

Shade Sail

 ☒

Concessions Stand

1☒

Storage Container

1-2Memorial Park - Abandoned; Golf area - Great☐

Pressbox

 ☐

Other

PICNICKING FACILITIES

Quantity ConditionNotes372

Trash Cans

☐

Adjacent to accessible paths

33

Grills

☐

Adjacent to accessible paths

241

Benches/Seatwalls

☒

Adjacent to accessible paths

☒

Access to open space

☒

Back and arm rests

☐

Adjacent companion seating available

101

Picnic Tables

ADA 2☒

Clearance 30" W x 19" D x 27" H

☒

No toe clearance 28" H x 30" W x 24" D

☐

26" Clear around Perimeter

☐

32" above grade max. table surface

☒

evenly graded/slip resistant 2% max slope

11

Shade Shelters

☐

Adjacent to accessible paths

+ stone based w/ granite top
seatwalls

| SITE ELEMENTS | OTHER AMENITIES | | | Notes |
|---------------|-----------------|------------|--|--|
| | Quantity | Condition | | |
| | <u>2</u> | <u>2</u> | Bike Racks | <u>1 near playground, 1 near skate park</u> |
| | | | <input checked="" type="checkbox"/> Adjacent to accessible paths | |
| | <u>25</u> | <u>1</u> | Pedestrian Lighting | <u>LED</u> |
| | <u>12</u> | <u>1</u> | Security Cameras | <u>Group lights and pergola at Memorial area</u> |
| <u>11</u> | <u>1</u> | WiFi | <u></u> | |
| <u>10</u> | <u>1</u> | Flag Poles | <u></u> | |

| SITE ELEMENTS | FENCING | | | Notes |
|---|--|-----------|--|---|
| | Material | Condition | | |
| | <input type="checkbox"/> Chainlink | <u></u> | 1- excellent 2- acceptable 3- needs repair | <u>1 Removable Bollard at Memorial Park (condition 1)</u> |
| | <input checked="" type="checkbox"/> Vinyl-coated chainlink | <u>3</u> | | |
| | <input checked="" type="checkbox"/> Ornamental | <u>1</u> | | <u>RIP RAP ALONG WATER BODY</u> |
| | <input type="checkbox"/> Wood | <u></u> | | <u></u> |
| <input checked="" type="checkbox"/> Wood Guardrail | <u>1</u> | | <u></u> | |
| <input checked="" type="checkbox"/> Metal Guardrail | <u>3</u> | | <u></u> | |
| <input type="checkbox"/> Other <u></u> | <u></u> | | <u></u> | |

| SIGNAGE/ MONUMENTS | Signage | | | |
|-----------------------|--|-----------|--------------------------|-------------------------------------|
| | Signage | Condition | Alternate Format | ADA Access |
| | <input type="checkbox"/> Regulatory Signage | <u></u> | <input type="checkbox"/> | <input type="checkbox"/> |
| | <input checked="" type="checkbox"/> Interpretive Signage | <u>1</u> | <input type="checkbox"/> | <input checked="" type="checkbox"/> |
| | <input checked="" type="checkbox"/> Wayfinding Signage | <u>1</u> | <input type="checkbox"/> | <input checked="" type="checkbox"/> |
| | <u>Notes</u> | | | |

| PASSIVE RECREATION | Passive Recreation | | | |
|---|---|--------------------------|-------------------------------|--|
| | Element | Condition | ADA Access | Notes |
| | <input type="checkbox"/> Community Garden | <u></u> | <input type="checkbox"/> | <u></u> |
| | <input checked="" type="checkbox"/> Sledding Hill | <u>1</u> | <input type="checkbox"/> | <u></u> |
| | <input checked="" type="checkbox"/> Woodlands | <u>1</u> | <input type="checkbox"/> | <u></u> |
| | <input checked="" type="checkbox"/> Overlook | <u>3</u> | <input type="checkbox"/> | <u>wood dock along pond area, has gap hazard</u> |
| <input checked="" type="checkbox"/> Historic Register | <u>1</u> | <input type="checkbox"/> | <u>Memorial Sculpture</u> | |
| <input checked="" type="checkbox"/> Public Art | <u>1</u> | <input type="checkbox"/> | <u>Small botanical garden</u> | |
| <input checked="" type="checkbox"/> Significant Trees | <u>1</u> | <input type="checkbox"/> | <u></u> | |
| <input checked="" type="checkbox"/> Memorial Trees | <u>1</u> | <input type="checkbox"/> | <u></u> | |
| <input type="checkbox"/> Other <u></u> | <u></u> | <input type="checkbox"/> | <u></u> | |

RESILIENCY

Porous Pavement

| | | |
|--------------------------|----------|-------------------|
| <input type="checkbox"/> | Asphalt | <u> </u> |
| <input type="checkbox"/> | Concrete | <u> </u> |
| <input type="checkbox"/> | Pavers | <u> </u> |

Stormwater

| | | |
|-------------------------------------|-----------------------------|-------------------|
| <input checked="" type="checkbox"/> | Small- Rain Gardens | <u>1</u> |
| <input type="checkbox"/> | Large- Retention Basins | <u> </u> |
| <input checked="" type="checkbox"/> | Bio-swales | <u>2</u> |
| <input checked="" type="checkbox"/> | Street Stormwater Treatment | <u>1</u> |

Storm Event Control

| | | |
|-------------------------------------|-----------------------------|-------------------|
| <input checked="" type="checkbox"/> | Floodable Spaces | <u>1</u> |
| <input checked="" type="checkbox"/> | Floodplain Management Plans | <u>1</u> |
| <input type="checkbox"/> | Evacuation Routes | <u> </u> |

Other

| | | |
|-------------------------------------|--------------|----------|
| <input checked="" type="checkbox"/> | LED Lighting | <u>1</u> |
|-------------------------------------|--------------|----------|

Notes

bio-swale has some exposed fibers and soil erosion

TRAILS

ElementConditionADA Access/Alternative Format

| | | | |
|-------------------------------------|------------|-------------------|--------------------------|
| <input checked="" type="checkbox"/> | Signage | <u>2-3</u> | <input type="checkbox"/> |
| <input type="checkbox"/> | Bike Racks | <u> </u> | <input type="checkbox"/> |
| <input type="checkbox"/> | Seating | <u> </u> | <input type="checkbox"/> |

Notes

Monument

TypeConditionADA Access

| | | | |
|-------------------------------------|-------------------|-------------------|--------------------------|
| <input checked="" type="checkbox"/> | Historic Monument | <u>1</u> | <input type="checkbox"/> |
| <input type="checkbox"/> | Other | <u> </u> | <input type="checkbox"/> |

Description

OTHER ACTIVE USE

ElementConditionNotes

| | | |
|-------------------------------------|---------------------|-------------------|
| <input checked="" type="checkbox"/> | Skatepark | <u>3</u> |
| <input checked="" type="checkbox"/> | Golf/ Driving Range | <u>1</u> |
| <input type="checkbox"/> | Frisbee Golf | <u> </u> |
| <input type="checkbox"/> | Ice Rink | <u> </u> |
| <input type="checkbox"/> | Fitness Elements | <u> </u> |
| <input type="checkbox"/> | Dog Park | <u> </u> |
| <input type="checkbox"/> | Sledding Hill | <u> </u> |
| <input checked="" type="checkbox"/> | Animal Farm | <u>1</u> |

☒ ADA access to element

edge need to be repaired
have parking lot without marking

FIELD # 1 (Connie Mack Little League)

Field Type

- | | |
|---------------------------------------|---|
| <input type="checkbox"/> Football | <input checked="" type="checkbox"/> 90' Baseball |
| <input type="checkbox"/> Soccer | <input type="checkbox"/> Babe Ruth Baseball |
| <input type="checkbox"/> Lacrosse | <input checked="" type="checkbox"/> Little League |
| <input type="checkbox"/> Field Hockey | <input type="checkbox"/> Tee-ball |
| <input type="checkbox"/> Cricket | <input type="checkbox"/> Softball |
| <input type="checkbox"/> Other _____ | |

Seating

| | Cond. | Qty. | ADA |
|--|----------|----------|-------------------------------------|
| <input checked="" type="checkbox"/> Team Benches | <u>2</u> | <u>4</u> | <input type="checkbox"/> |
| <input checked="" type="checkbox"/> Dugouts | <u>1</u> | <u>2</u> | <input type="checkbox"/> |
| <input checked="" type="checkbox"/> Bleachers | <u>3</u> | <u>2</u> | <input checked="" type="checkbox"/> |
| <input type="checkbox"/> Shade | _____ | _____ | <input type="checkbox"/> |
| <input type="checkbox"/> Accessible route | _____ | _____ | <input type="checkbox"/> |

Notes 1 Bleacher's seat is replaced to old wood
1 storage room
2 foul poles

Surface

- | | |
|--|----------|
| <input checked="" type="checkbox"/> Natural Turf | <u>2</u> |
| <input type="checkbox"/> Synthetic Turf | _____ |

Fencing

- | | | |
|---|----------|------------------|
| <input checked="" type="checkbox"/> Chainlink | <u>1</u> | with fence guard |
| <input type="checkbox"/> Vinyl Coated Chainlink | _____ | |
| <input type="checkbox"/> Ornamental | _____ | |
| <input type="checkbox"/> Sports Netting | _____ | |
| <input type="checkbox"/> Bull Pen | _____ | |
| <input type="checkbox"/> Batting Cage | _____ | |

Lighting

- | | |
|---|----------|
| <input type="checkbox"/> Field Lighting | _____ |
| <input checked="" type="checkbox"/> Security Lighting | <u>2</u> |
| <input type="checkbox"/> LED Fixtures | _____ |

Other

- | | |
|--|----------|
| <input type="checkbox"/> ADA Access | _____ |
| <input checked="" type="checkbox"/> Scoreboard | <u>2</u> |
| <input type="checkbox"/> Irrigation | _____ |

COURT # 2

Court Type

- | | |
|--|--|
| <input type="checkbox"/> Basketball | <input type="checkbox"/> Tennis |
| <input type="checkbox"/> Handball | <input type="checkbox"/> Pickleball |
| <input type="checkbox"/> Street Hockey | <input type="checkbox"/> Volleyball |
| <input type="checkbox"/> Shuffleboard | <input checked="" type="checkbox"/> Multisport |
| <input type="checkbox"/> Other _____ | |

Seating

| | Cond. | Qty. | ADA |
|--|----------|----------|--------------------------|
| <input type="checkbox"/> Team Benches | _____ | _____ | <input type="checkbox"/> |
| <input type="checkbox"/> Bleachers | _____ | _____ | <input type="checkbox"/> |
| <input type="checkbox"/> Shade | _____ | _____ | <input type="checkbox"/> |
| <input checked="" type="checkbox"/> Accessible route | <u>2</u> | <u>1</u> | <input type="checkbox"/> |
| <input type="checkbox"/> Curb-cut to court surface | _____ | _____ | <input type="checkbox"/> |

Notes

Surface

- | | |
|--|----------|
| <input checked="" type="checkbox"/> Turf | <u>2</u> |
| <input type="checkbox"/> Color/Lines | _____ |

Fencing

- | | |
|---|-------|
| <input type="checkbox"/> Chainlink | _____ |
| <input type="checkbox"/> Vinyl Coated Chainlink | _____ |
| <input type="checkbox"/> Ornamental | _____ |
| <input type="checkbox"/> Sports Netting | _____ |

Lighting

- | | |
|--|-------|
| <input type="checkbox"/> Field Lighting | _____ |
| <input type="checkbox"/> Security Lighting | _____ |
| <input type="checkbox"/> LED Fixtures | _____ |

Other

- | | |
|--|----------|
| <input checked="" type="checkbox"/> ADA Access | <u>2</u> |
| <input type="checkbox"/> Scoreboard | _____ |

FIELD # 3 (South area big field)

Field Type

| | |
|--|--|
| <input type="checkbox"/> Football | <input checked="" type="checkbox"/> 90' Baseball |
| <input checked="" type="checkbox"/> Soccer | <input type="checkbox"/> Babe Ruth Baseball |
| <input type="checkbox"/> Lacrosse | <input type="checkbox"/> Little League |
| <input type="checkbox"/> Field Hockey | <input type="checkbox"/> Tee-ball |
| <input type="checkbox"/> Cricket | <input checked="" type="checkbox"/> Softball |
| <input type="checkbox"/> Other _____ | |

Seating

| | Cond. | Qty. | ADA |
|--|----------|----------|-------------------------------------|
| <input checked="" type="checkbox"/> Team Benches | <u>1</u> | <u>6</u> | <input type="checkbox"/> |
| <input checked="" type="checkbox"/> Dugouts | <u>1</u> | <u>4</u> | <input type="checkbox"/> |
| <input checked="" type="checkbox"/> Bleachers | <u>1</u> | <u>6</u> | <input checked="" type="checkbox"/> |
| <input type="checkbox"/> Shade | _____ | _____ | <input type="checkbox"/> |
| <input checked="" type="checkbox"/> Accessible route | <u>1</u> | <u>1</u> | <input type="checkbox"/> |

Notes Bleachers have concrete base

Gravel path, but need ADA road

Scoreboard is falled

Base Ball area has training area and storage room

Surface

| | |
|--|----------|
| <input checked="" type="checkbox"/> Natural Turf | <u>1</u> |
| <input type="checkbox"/> Synthetic Turf | _____ |

Fencing

| | |
|--|----------|
| <input type="checkbox"/> Chainlink | _____ |
| <input checked="" type="checkbox"/> Vinyl Coated Chainlink | <u>3</u> |
| <input type="checkbox"/> Ornamental | _____ |
| <input type="checkbox"/> Sports Netting | _____ |
| <input type="checkbox"/> Bull Pen | _____ |
| <input type="checkbox"/> Batting Cage | _____ |

Lighting

| | |
|---|----------|
| <input type="checkbox"/> Field Lighting | _____ |
| <input checked="" type="checkbox"/> Security Lighting | <u>2</u> |
| <input type="checkbox"/> LED Fixtures | _____ |

Other

| | |
|--|----------|
| <input type="checkbox"/> ADA Access | _____ |
| <input checked="" type="checkbox"/> Scoreboard | <u>3</u> |
| <input type="checkbox"/> Irrigation | _____ |

FIELD # 4 (South area lower field)

Field Type

| | |
|--|--|
| <input type="checkbox"/> Football | <input type="checkbox"/> 90' Baseball |
| <input checked="" type="checkbox"/> Soccer | <input type="checkbox"/> Babe Ruth Baseball |
| <input type="checkbox"/> Lacrosse | <input type="checkbox"/> Little League |
| <input type="checkbox"/> Field Hockey | <input type="checkbox"/> Tee-ball |
| <input type="checkbox"/> Cricket | <input checked="" type="checkbox"/> Softball |
| <input type="checkbox"/> Other _____ | |

Seating

| | Cond. | Qty. | ADA |
|--|----------|----------|--------------------------|
| <input checked="" type="checkbox"/> Team Benches | <u>1</u> | <u>2</u> | <input type="checkbox"/> |
| <input checked="" type="checkbox"/> Dugouts | <u>1</u> | <u>2</u> | <input type="checkbox"/> |
| <input type="checkbox"/> Bleachers | _____ | _____ | <input type="checkbox"/> |
| <input type="checkbox"/> Shade | _____ | _____ | <input type="checkbox"/> |
| <input type="checkbox"/> Accessible route | _____ | _____ | <input type="checkbox"/> |

Notes soccer without marking

1 jump/running pad beside soccer

Surface

| | |
|--|----------|
| <input checked="" type="checkbox"/> Natural Turf | <u>2</u> |
| <input type="checkbox"/> Synthetic Turf | _____ |

Fencing

| | |
|--|----------|
| <input type="checkbox"/> Chainlink | _____ |
| <input checked="" type="checkbox"/> Vinyl Coated Chainlink | <u>2</u> |
| <input type="checkbox"/> Ornamental | _____ |
| <input type="checkbox"/> Sports Netting | _____ |
| <input type="checkbox"/> Bull Pen | _____ |
| <input type="checkbox"/> Batting Cage | _____ |

Lighting

| | |
|--|-------|
| <input type="checkbox"/> Field Lighting | _____ |
| <input type="checkbox"/> Security Lighting | _____ |
| <input type="checkbox"/> LED Fixtures | _____ |

Other

| | |
|-------------------------------------|-------|
| <input type="checkbox"/> ADA Access | _____ |
| <input type="checkbox"/> Scoreboard | _____ |
| <input type="checkbox"/> Irrigation | _____ |

COURT # 5 (South area field)

Court Type

- | | |
|--|-------------------------------------|
| <input type="checkbox"/> Basketball | <input type="checkbox"/> Tennis |
| <input checked="" type="checkbox"/> Handball | <input type="checkbox"/> Pickleball |
| <input type="checkbox"/> Street Hockey | <input type="checkbox"/> Volleyball |
| <input type="checkbox"/> Shuffleboard | <input type="checkbox"/> Multisport |
| <input type="checkbox"/> Other _____ | |

Seating

- | | <u>Cond.</u> | <u>Qty.</u> | <u>ADA</u> |
|--|--------------|-------------|--------------------------|
| <input type="checkbox"/> Team Benches | _____ | _____ | <input type="checkbox"/> |
| <input type="checkbox"/> Bleachers | _____ | _____ | <input type="checkbox"/> |
| <input type="checkbox"/> Shade | _____ | _____ | <input type="checkbox"/> |
| <input checked="" type="checkbox"/> Accessible route | <u>2</u> | <u>1</u> | <input type="checkbox"/> |
| <input type="checkbox"/> Curb-cut to court surface | _____ | _____ | <input type="checkbox"/> |

Notes

Surface

- | | |
|---|----------|
| <input type="checkbox"/> Turf | _____ |
| <input checked="" type="checkbox"/> Color/Lines | <u>1</u> |

Fencing

- | | |
|--|----------|
| <input type="checkbox"/> Chainlink | _____ |
| <input checked="" type="checkbox"/> Vinyl Coated Chainlink | <u>1</u> |
| <input type="checkbox"/> Ornamental | _____ |
| <input type="checkbox"/> Sports Netting | _____ |

Lighting

- | | |
|--|-------|
| <input type="checkbox"/> Field Lighting | _____ |
| <input type="checkbox"/> Security Lighting | _____ |
| <input type="checkbox"/> LED Fixtures | _____ |

Other

- | | |
|-------------------------------------|-------|
| <input type="checkbox"/> ADA Access | _____ |
| <input type="checkbox"/> Scoreboard | _____ |

Structure

Age Range

- | | |
|--|----------|
| <input type="checkbox"/> 2-5 | _____ |
| <input checked="" type="checkbox"/> 5-12 | <u>1</u> |
| <input type="checkbox"/> Fence | _____ |

Condition

Surface

- | | | |
|--|----------|--------------------------|
| <input checked="" type="checkbox"/> PIP Rubber | <u>1</u> | <input type="checkbox"/> |
| <input type="checkbox"/> Wood Chips | _____ | <input type="checkbox"/> |
| <input type="checkbox"/> Rubber Tiles | _____ | <input type="checkbox"/> |
| <input type="checkbox"/> Other _____ | _____ | <input type="checkbox"/> |

Condition

ADA Acces

Equipment

- | | |
|--|----------|
| <input checked="" type="checkbox"/> Swings | <u>2</u> |
| <input type="checkbox"/> ADA | _____ |
| <input type="checkbox"/> Belt | _____ |
| <input type="checkbox"/> Infant | _____ |
| <input type="checkbox"/> Other | _____ |
| <input checked="" type="checkbox"/> Slides | <u>2</u> |

Quantity

Play Value





- | |
|--|
| <input type="checkbox"/> Rocking |
| <input checked="" type="checkbox"/> Swinging |
| <input checked="" type="checkbox"/> Spinning |
| <input checked="" type="checkbox"/> Climbing |
| <input checked="" type="checkbox"/> Sliding |
| <input type="checkbox"/> Balancing |

ADA Access

- | | |
|-------------------------------------|--|
| <input checked="" type="checkbox"/> | Playground adjacent to accessible paths |
| <input checked="" type="checkbox"/> | Enough space between equip. for wheelchair |
| <input checked="" type="checkbox"/> | Same experience provided to all |

Notes

concrete curb
beside the play ground has a grass field
with wood curb (could be multi-used
ground)

| WATER ACCESS | Other Elements | | | | |
|--------------|---|-----------|--------------------------|--|--|
| | Element | Condition | ADA Access | Notes | |
| |  Fishing | <u>1</u> | <input type="checkbox"/> | <u>wood dock</u> | |
| |  Pool | <u>1</u> | <input type="checkbox"/> | <u>accessible route</u> | |
| |  Splash Pad | <u>2</u> | <input type="checkbox"/> | <u>some erosion soil along water</u> | |
| |  Ornamental Fountain | <u>1</u> | <input type="checkbox"/> | <u>body, retaining wall break concrete</u> | |
| |  Ornamental Water Body | <u>1</u> | | <u>and gravel inside</u> | |

Photos

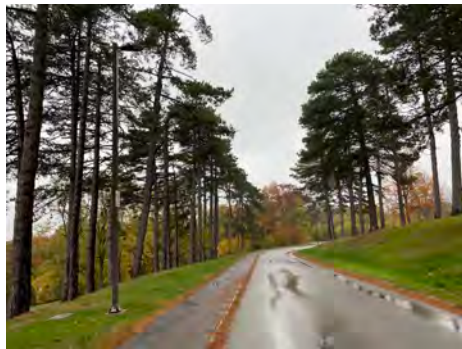

Photos



Photos

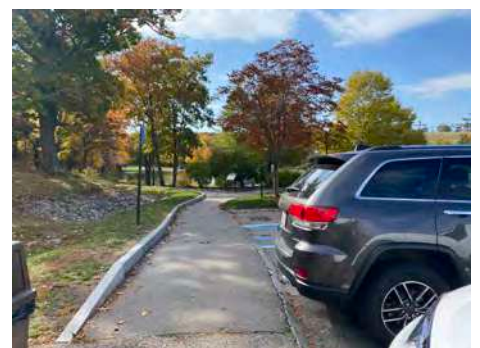

Photos



Photos

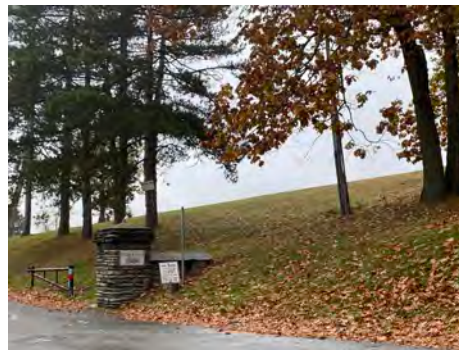



The City of WORCESTER

PARK: Harrington Field
ADDRESS: 720 Franklin Street
DISTRICT: 2
ACRES: 6.2

INVENTORY: Baseball Field
Softball Field
Basketball Court
Playground

DATE: 11/19/2019
TIME: 1:00 p.m.

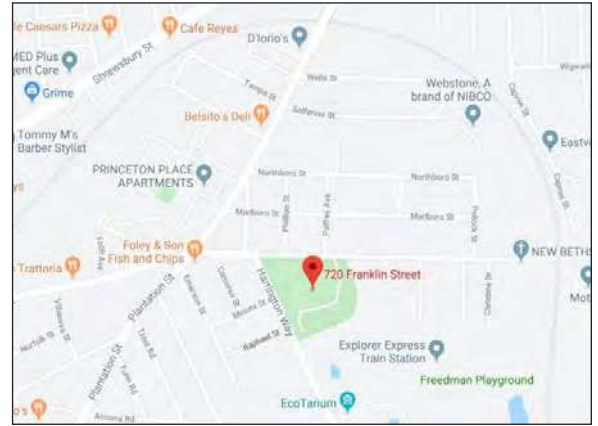

Locus Map



Aerial Map

PARK CONDITIONS

Intensity of Use

- ☒ High
☒ Medium
☐ Low

Notes

Context

- ☒ Residential
☒ Mixed Use
☐ Commerical
☐ Industrial

Notes

User Groups

- ☒ Neighborhood
☒ City
☒ Regional
☒ Children/Family
☒ Teens
☒ Adults/elderly
☒ Sports Leagues
☐ Other _____

GENERAL CONDITIONS

| | | PARKING | | | | Condition | 1- excellent 2- acceptable 3- needs repair |
|-----------------------|-------------------------------------|-------------------------------------|---|--------------|--------------|------------------------------------|--|
| | | # of Spaces | | # ADA Spaces | # Van Spaces | | |
| | | Open | 3 | 2 | 2-3 | | |
| ROADS, PATHS & PAVING | YES | NO | | | | Notes | |
| | <input checked="" type="checkbox"/> | <input type="checkbox"/> | HC Space located closest to Accessible entrance | | | No lines, rough shape needs repair | |
| | <input type="checkbox"/> | <input checked="" type="checkbox"/> | HC Space is more than 200', is there a drop off | | | | |
| | <input checked="" type="checkbox"/> | <input type="checkbox"/> | HC Dimensions - 13' total (8' +5' aisle) | | | | |
| | <input type="checkbox"/> | <input checked="" type="checkbox"/> | HC Van Space Present | | | | |
| | <input type="checkbox"/> | <input checked="" type="checkbox"/> | HC Van Space Dimensions - (8' + 8' aisle) or (11' + 5') | | | | |
| | <input type="checkbox"/> | <input checked="" type="checkbox"/> | HC Sign at each HC Space | | | | |
| | <input checked="" type="checkbox"/> | <input type="checkbox"/> | HC Sign Dimensions - (5' min-8' max) | | | | |
| | <input type="checkbox"/> | <input checked="" type="checkbox"/> | HC Surface, evenly paved or packed hard (no cracks) | | | | |
| | <input checked="" type="checkbox"/> | <input type="checkbox"/> | HC Surface, slope less than 1:20 (5%) | | | | |
| | <input checked="" type="checkbox"/> | <input type="checkbox"/> | HC Curbcut from parking to path at each space | | | | |
| | <input checked="" type="checkbox"/> | <input type="checkbox"/> | HC Curbcut Dimensions - 3'wide, sloped side (1:12 max) textured or painted yellow | | | | |

| | | Other Paved Areas | | |
|-----------------------|--------------------------|-------------------|-----------|--|
| | | Material | Condition | Notes |
| ROADS, PATHS & PAVING | <input type="checkbox"/> | Asphalt | | 1- excellent 2- acceptable 3- needs repair |
| | <input type="checkbox"/> | Concrete | | |
| | <input type="checkbox"/> | Pavers | | |
| | <input type="checkbox"/> | Porous Pavers | | |
| | <input type="checkbox"/> | Stonedust | | |
| | <input type="checkbox"/> | Other _____ | | |

| | | PARK ACCESS | | |
|--------------------------|-------------------------------------|-------------------------------------|---------------------|--|
| | | Access Type | Proximity | Notes |
| SITE ELEMENTS | YES | NO | | 1- 0'-100' 2- 100'-500' 3- 500'+ |
| | <input checked="" type="checkbox"/> | <input type="checkbox"/> | Public Transit Stop | 1 |
| | <input checked="" type="checkbox"/> | <input type="checkbox"/> | Bike Route | 1 |
| | <input checked="" type="checkbox"/> | <input type="checkbox"/> | Street Parking | 1 |
| | <input checked="" type="checkbox"/> | <input type="checkbox"/> | Public Parking Lot | 2 |
| | <input type="checkbox"/> | <input checked="" type="checkbox"/> | Bike Rental | |
| | <input checked="" type="checkbox"/> | <input type="checkbox"/> | Sidewalks | 1 |
| <input type="checkbox"/> | <input checked="" type="checkbox"/> | Trail Connections | | |

Paths/Accessible Routes

| Material | Condition | Notes |
|---|-----------|--|
| <input checked="" type="checkbox"/> Asphalt | <u>2</u> | 1- excellent 2- acceptable 3- needs repair |
| <input type="checkbox"/> Pourous Asphalt | _____ | _____ |
| <input type="checkbox"/> Chipseal | _____ | _____ |
| <input checked="" type="checkbox"/> Concrete | <u>2</u> | _____ |
| <input type="checkbox"/> Pourous Concrete | _____ | _____ |
| <input type="checkbox"/> Pavers | _____ | _____ |
| <input type="checkbox"/> Gravel | _____ | _____ |
| <input type="checkbox"/> Stonedust | _____ | _____ |
| <input type="checkbox"/> Boardwalk | _____ | _____ |
| <input type="checkbox"/> HDPE | _____ | _____ |
| <input type="checkbox"/> Wood | _____ | _____ |
| <input type="checkbox"/> Accessible Beach mat | _____ | _____ |
| <input type="checkbox"/> Other _____ | _____ | _____ |

| YES | NO | Notes |
|-------------------------------------|---|-------|
| <input checked="" type="checkbox"/> | <input type="checkbox"/> Site Access - path from drop-off to access entrance | _____ |
| <input checked="" type="checkbox"/> | <input type="checkbox"/> Site Access - drop-off at accessible entrance | _____ |
| <input type="checkbox"/> | <input checked="" type="checkbox"/> Site Access - surface uniformly paved/hard packed | _____ |
| <input type="checkbox"/> | <input checked="" type="checkbox"/> Site Access - No standing water over 1/8" deep | _____ |
| <input type="checkbox"/> | <input checked="" type="checkbox"/> Path of Travel - stairs | _____ |
| <input checked="" type="checkbox"/> | <input type="checkbox"/> Path of Travel - stable, firm, slip resistant | _____ |
| <input checked="" type="checkbox"/> | <input type="checkbox"/> Path of Travel- 3' min. width | _____ |
| <input checked="" type="checkbox"/> | <input type="checkbox"/> Path of Travel - Slope 5% max, & 2% cross pitch max. | _____ |
| <input checked="" type="checkbox"/> | <input type="checkbox"/> Path of Travel - level changes not greater than 1/2" vert. | _____ |
| <input checked="" type="checkbox"/> | <input type="checkbox"/> Path of Travel - protruding objects detectable w/cane | _____ |
| <input checked="" type="checkbox"/> | <input type="checkbox"/> Path of Travel -curb cuts at drives/parking/drop-off | _____ |

Notes:

| SITE ELEMENTS | PICNICKING FACILITIES | | | | Notes |
|---------------|-----------------------|--|---|-------|--------------------------------|
| | Quantity | Condition | | | |
| | _____ | _____ | Trash Cans | | _____ |
| | | | <input type="checkbox"/> Adjacent to accessible paths | | |
| | _____ | _____ | Grills | | _____ |
| | | | <input type="checkbox"/> Adjacent to accessible paths | | |
| | 5+ | 2-3 | Benches/Seatwalls | | Most in rough shape non ada |
| | | | <input type="checkbox"/> Adjacent to accessible paths | | |
| | | | <input type="checkbox"/> Access to open space | | |
| | | | <input type="checkbox"/> Back and arm rests | | |
| | | <input type="checkbox"/> Adjacent companion seating available | | | |
| 1 | 3 | Picnic Tables | # ADA _____ | _____ | |
| | | <input type="checkbox"/> Clearance 30" W x 19" D x 27" H | | | |
| | | <input type="checkbox"/> No toe clearance 28" H x 30" W x 24" D | | | |
| | | <input type="checkbox"/> 26" Clear around Perimeter | | | |
| | | <input type="checkbox"/> 32" above grade max. table surface | | | |
| | | <input type="checkbox"/> evenly graded/slip resistant 2% max slope | | | |
| _____ | _____ | Shade Shelters | | _____ | |
| | | <input type="checkbox"/> Adjacent to accessible paths | | | |

| SITE ELEMENTS | FENCING | | | | Notes |
|---------------|--|-----------|-----------------|--|-------|
| | Material | Condition | | | |
| | <input type="checkbox"/> Chainlink | _____ | 1- excellent | | _____ |
| | <input type="checkbox"/> Vinyl-coated chainlink | _____ | 2- acceptable | | _____ |
| | <input checked="" type="checkbox"/> Ornamental | 2 | 3- needs repair | | _____ |
| | <input type="checkbox"/> Wood | _____ | | | _____ |
| | <input checked="" type="checkbox"/> Wood Guardrail | 2 | | | _____ |
| | <input type="checkbox"/> Metal Guardrail | _____ | | | _____ |
| | <input type="checkbox"/> Other _____ | _____ | | | _____ |

| SITE ELEMENTS | OTHER AMENITIES | | | | Notes |
|---------------|-----------------|-----------|---|--|-------|
| | Quantity | Condition | | | |
| | _____ | _____ | Bike Racks | | _____ |
| | | | <input type="checkbox"/> Adjacent to accessible paths | | |
| | _____ | _____ | Pedestrian Lighting | | _____ |
| | _____ | _____ | Security Cameras | | _____ |
| | _____ | _____ | WiFi | | _____ |
| | 1 | 2 | Flag Poles | | _____ |
| | | | | | _____ |

PLAY GROUND

Structure

Age Range

- ☒ 2-5
- ☒ 5-12
- ☐ Fence

Condition

2-3

2-3

Surface

- ☐ PIP Rubber
- ☒ Wood Chips
- ☐ Rubber Tiles
- ☐ Other _____

Condition

2-3

ADA Acces

☐

☐

☐

☐

Equipment

- ☒ Swings
- ☐ ADA
- ☐ Belt
- ☐ Infant
- ☐ Other
- ☒ Slides

Quantity

6

2

Play Value

- ☐ Rocking
- ☒ Swinging
- ☐ Spinning
- ☒ Climbing
- ☒ Sliding
- ☐ Balancing

ADA Access

- ☐ Playground adjacent to accessible paths
- ☐ Enough space between equip. for wheelchair
- ☐ Same experience provided to all

Notes

Rough shape needs attention,

equipment ok

PASSIVE RECREATION

Passive Recreation

Element

- ☐ Community Garden
- ☐ Sledding Hill
- ☒ Woodlands
- ☐ Overlook
- ☐ Historic Register
- ☐ Public Art
- ☐ Significant Trees
- ☐ Memorial Trees
- ☐ Other

Condition

2

ADA Access

☐

☐

☐

☐

☐

☐

☐

☐

☐

Notes

FIELD # _____

Field Type

- | | |
|---------------------------------------|---|
| <input type="checkbox"/> Football | <input type="checkbox"/> 90' Baseball |
| <input type="checkbox"/> Soccer | <input type="checkbox"/> Babe Ruth Baseball |
| <input type="checkbox"/> Lacrosse | <input checked="" type="checkbox"/> Little League |
| <input type="checkbox"/> Field Hockey | <input type="checkbox"/> Tee-ball |
| <input type="checkbox"/> Cricket | <input type="checkbox"/> Softball |
| <input type="checkbox"/> Other _____ | |

Seating

| | Cond. | Qty. | ADA |
|--|-------|-------|-------------------------------------|
| <input checked="" type="checkbox"/> Team Benches | 2 | 2 | <input checked="" type="checkbox"/> |
| <input checked="" type="checkbox"/> Dugouts | 1-2 | 2 | <input checked="" type="checkbox"/> |
| <input checked="" type="checkbox"/> Bleachers | 2 | 2 | <input checked="" type="checkbox"/> |
| <input type="checkbox"/> Shade | _____ | _____ | <input type="checkbox"/> |
| <input checked="" type="checkbox"/> Accessible route | 2 | 1 | <input checked="" type="checkbox"/> |

Notes

Surface

- | | |
|--|-------|
| <input checked="" type="checkbox"/> Natural Turf | 2 |
| <input type="checkbox"/> Synthetic Turf | _____ |

Fencing

- | | |
|--|-------|
| <input type="checkbox"/> Chainlink | _____ |
| <input checked="" type="checkbox"/> Vinyl Coated Chainlink | 1-2 |
| <input type="checkbox"/> Ornamental | _____ |
| <input type="checkbox"/> Sports Netting | _____ |
| <input type="checkbox"/> Bull Pen | _____ |
| <input checked="" type="checkbox"/> Batting Cage | 2-3 |

Lighting

- | | |
|--|-------|
| <input type="checkbox"/> Field Lighting | _____ |
| <input type="checkbox"/> Security Lighting | _____ |
| <input type="checkbox"/> LED Fixtures | _____ |

Other

- | | |
|--|-------|
| <input checked="" type="checkbox"/> ADA Access | 2 |
| <input checked="" type="checkbox"/> Scoreboard | 2 |
| <input type="checkbox"/> Irrigation | _____ |

FIELD # _____

Field Type

- | | |
|---------------------------------------|--|
| <input type="checkbox"/> Football | <input type="checkbox"/> 90' Baseball |
| <input type="checkbox"/> Soccer | <input type="checkbox"/> Babe Ruth Baseball |
| <input type="checkbox"/> Lacrosse | <input type="checkbox"/> Little League |
| <input type="checkbox"/> Field Hockey | <input type="checkbox"/> Tee-ball |
| <input type="checkbox"/> Cricket | <input checked="" type="checkbox"/> Softball |
| <input type="checkbox"/> Other _____ | |

Seating

| | Cond. | Qty. | ADA |
|---|-------|-------|--------------------------|
| <input type="checkbox"/> Team Benches | 2-3 | 2 | <input type="checkbox"/> |
| <input type="checkbox"/> Dugouts | 2-3 | 2 | <input type="checkbox"/> |
| <input type="checkbox"/> Bleachers | 2 | 2 | <input type="checkbox"/> |
| <input type="checkbox"/> Shade | _____ | _____ | <input type="checkbox"/> |
| <input type="checkbox"/> Accessible route | _____ | _____ | <input type="checkbox"/> |

Notes

Surface

- | | |
|--|-------|
| <input checked="" type="checkbox"/> Natural Turf | 2 |
| <input type="checkbox"/> Synthetic Turf | _____ |

Fencing

- | | |
|---|-------|
| <input checked="" type="checkbox"/> Chainlink | 3 |
| <input type="checkbox"/> Vinyl Coated Chainlink | _____ |
| <input type="checkbox"/> Ornamental | _____ |
| <input type="checkbox"/> Sports Netting | _____ |
| <input type="checkbox"/> Bull Pen | _____ |
| <input type="checkbox"/> Batting Cage | _____ |

Lighting

- | | |
|--|-------|
| <input type="checkbox"/> Field Lighting | _____ |
| <input type="checkbox"/> Security Lighting | _____ |
| <input type="checkbox"/> LED Fixtures | _____ |

Other

- | | |
|-------------------------------------|-------|
| <input type="checkbox"/> ADA Access | _____ |
| <input type="checkbox"/> Scoreboard | _____ |
| <input type="checkbox"/> Irrigation | _____ |

FIELD # _____

Field Type

- | | |
|---------------------------------------|--|
| <input type="checkbox"/> Football | <input type="checkbox"/> 90' Baseball |
| <input type="checkbox"/> Soccer | <input type="checkbox"/> Babe Ruth Baseball |
| <input type="checkbox"/> Lacrosse | <input type="checkbox"/> Little League |
| <input type="checkbox"/> Field Hockey | <input type="checkbox"/> Tee-ball |
| <input type="checkbox"/> Cricket | <input checked="" type="checkbox"/> Softball |
| <input type="checkbox"/> Other _____ | |

Seating

Cond. Qty. ADA

- | | | | |
|--|------------|----------|--------------------------|
| <input checked="" type="checkbox"/> Team Benches | <u>2-3</u> | <u>2</u> | <input type="checkbox"/> |
| <input checked="" type="checkbox"/> Dugouts | <u>2-3</u> | <u>2</u> | <input type="checkbox"/> |
| <input checked="" type="checkbox"/> Bleachers | <u>2</u> | <u>2</u> | <input type="checkbox"/> |
| <input type="checkbox"/> Shade | _____ | _____ | <input type="checkbox"/> |
| <input type="checkbox"/> Accessible route | _____ | _____ | <input type="checkbox"/> |

Notes

Surface

Condition

- | | |
|--|----------|
| <input checked="" type="checkbox"/> Natural Turf | <u>2</u> |
| <input type="checkbox"/> Synthetic Turf | _____ |

Fencing

- | | |
|--|------------|
| <input checked="" type="checkbox"/> Chainlink | <u>2</u> |
| <input type="checkbox"/> Vinyl Coated Chainlink | _____ |
| <input type="checkbox"/> Ornamental | _____ |
| <input type="checkbox"/> Sports Netting | _____ |
| <input type="checkbox"/> Bull Pen | _____ |
| <input checked="" type="checkbox"/> Batting Cage | <u>2-3</u> |

Lighting

- | | |
|--|-------|
| <input type="checkbox"/> Field Lighting | _____ |
| <input type="checkbox"/> Security Lighting | _____ |
| <input type="checkbox"/> LED Fixtures | _____ |

Other

- | | |
|--|----------|
| <input type="checkbox"/> ADA Access | _____ |
| <input checked="" type="checkbox"/> Scoreboard | <u>2</u> |
| <input type="checkbox"/> Irrigation | _____ |

COURT # _____

Court Type

- | | |
|--|-------------------------------------|
| <input checked="" type="checkbox"/> Basketball | <input type="checkbox"/> Tennis |
| <input type="checkbox"/> Handball | <input type="checkbox"/> Pickleball |
| <input type="checkbox"/> Street Hockey | <input type="checkbox"/> Volleyball |
| <input type="checkbox"/> Shuffleboard | <input type="checkbox"/> Multisport |
| <input type="checkbox"/> Other _____ | |

Seating

Cond. Qty. ADA

- | | | | |
|--|------------|----------|--------------------------|
| <input type="checkbox"/> Team Benches | _____ | _____ | <input type="checkbox"/> |
| <input type="checkbox"/> Bleachers | _____ | _____ | <input type="checkbox"/> |
| <input type="checkbox"/> Shade | _____ | _____ | <input type="checkbox"/> |
| <input checked="" type="checkbox"/> Accessible route | <u>2-3</u> | <u>1</u> | <input type="checkbox"/> |
| <input type="checkbox"/> Curb-cut to court surface | _____ | _____ | <input type="checkbox"/> |

Notes

Surface

Condition

- | | |
|---|----------|
| <input checked="" type="checkbox"/> Surface | <u>3</u> |
| <input checked="" type="checkbox"/> Color/Lines | <u>3</u> |

Fencing

- | | |
|---|----------|
| <input checked="" type="checkbox"/> Chainlink | <u>3</u> |
| <input type="checkbox"/> Vinyl Coated Chainlink | _____ |
| <input type="checkbox"/> Ornamental | _____ |
| <input type="checkbox"/> Sports Netting | _____ |

Lighting

- | | |
|--|-------|
| <input type="checkbox"/> Field Lighting | _____ |
| <input type="checkbox"/> Security Lighting | _____ |
| <input type="checkbox"/> LED Fixtures | _____ |

Other

- | | |
|--|------------|
| <input checked="" type="checkbox"/> ADA Access | <u>2-3</u> |
| <input type="checkbox"/> Scoreboard | _____ |

| FIELDS, COURTS, AND ACTIVE USES | OTHER ACTIVE USE | | |
|------------------------------------|--|--|-------|
| | Element | Condition | Notes |
| | <input type="checkbox"/> Skatepark | _____ | _____ |
| | <input type="checkbox"/> Golf/ Driving Range | _____ | _____ |
| | <input type="checkbox"/> Frisbee Golf | _____ | _____ |
| | <input type="checkbox"/> Ice Rink | _____ | _____ |
| | <input type="checkbox"/> Fitness Elements | _____ | _____ |
| | <input type="checkbox"/> Dog Park | _____ | _____ |
| | <input type="checkbox"/> Sledding Hill | _____ | _____ |
| | <input type="checkbox"/> Animal Farm | _____ | _____ |
| | | <input type="checkbox"/> ADA access to element | |

| RESILIENCY | RESILIENCY | | | |
|------------|--|-----------|--|-----------|
| | Porous Pavement | Condition | Storm Event Control | Condition |
| | <input type="checkbox"/> Asphalt | _____ | <input type="checkbox"/> Floodable Spaces | _____ |
| | <input type="checkbox"/> Concrete | _____ | <input type="checkbox"/> Floodplain Management Plans | _____ |
| | <input type="checkbox"/> Pavers | _____ | <input type="checkbox"/> Evacuation Routes | _____ |
| | Stormwater | | Other | |
| | <input type="checkbox"/> Small- Rain Gardens | _____ | <input type="checkbox"/> LED Lighting | _____ |
| | <input type="checkbox"/> Large- Retention Basins | _____ | | |
| | <input type="checkbox"/> Bio-swales | _____ | | |
| | <input type="checkbox"/> Street Stormwater Treatment | _____ | | |
| | | Notes | | |
| | | _____ | | |
| | | _____ | | |
| | | _____ | | |

| SIGNAGE/ MONUMENTS | Signage | | | |
|-----------------------|--|-----------|--------------------------|--------------------------|
| | Signage | Condition | Alternate Format | ADA Access |
| | <input checked="" type="checkbox"/> Regulatory Signage | 2 | <input type="checkbox"/> | <input type="checkbox"/> |
| | <input type="checkbox"/> Interpretive Signage | _____ | <input type="checkbox"/> | <input type="checkbox"/> |
| | <input type="checkbox"/> Wayfinding Signage | _____ | <input type="checkbox"/> | <input type="checkbox"/> |
| | Notes | _____ | | |
| | _____ | | | |
| | _____ | | | |
| | _____ | | | |
| | _____ | | | |
| _____ | | | | |

Photos



Photos





The City of WORCESTER

PARK: Holland Rink Playground
 ADDRESS: 441 Lincoln Street
 DISTRICT: 2
 ACRES: 3.9

INVENTORY: Basketball Court
 Playground
 Baseball Field

DATE: 03/16/2020
 TIME: 10:00 a.m.



Locus Map

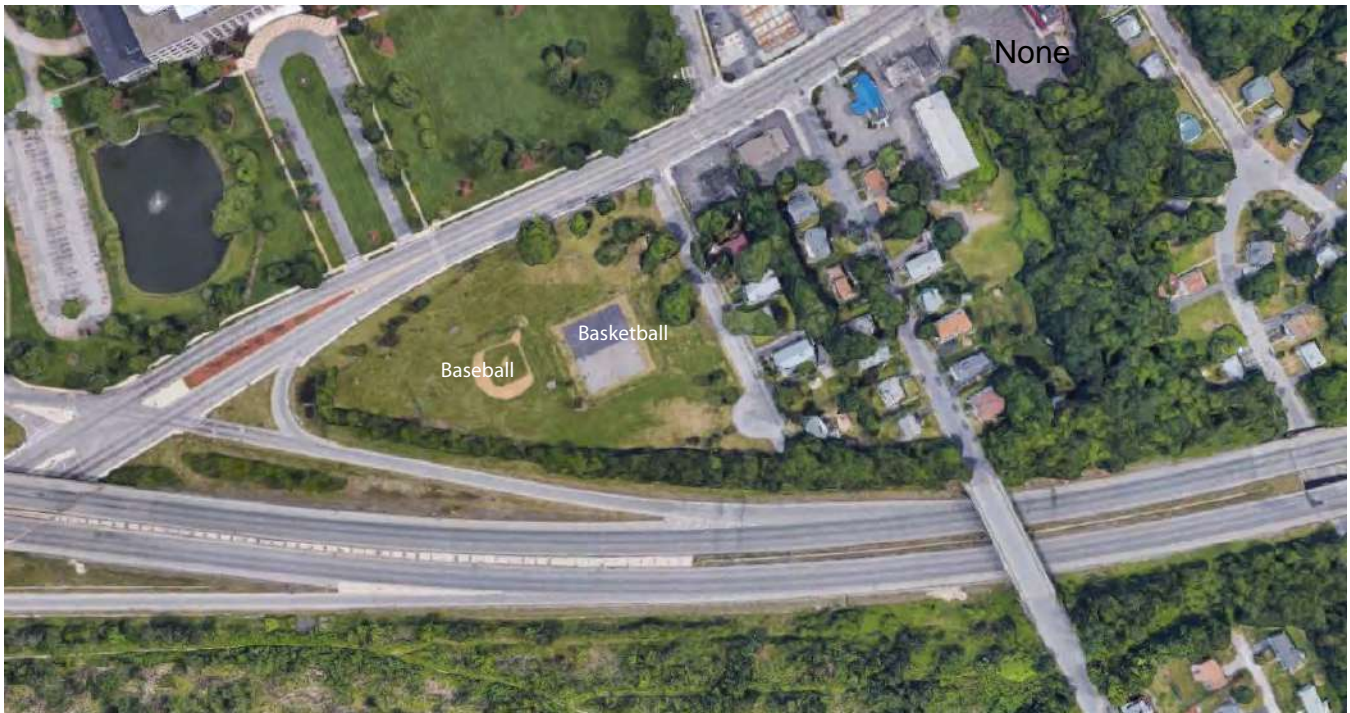

Aerial Map

PARK CONDITIONS

Intensity of Use

- ☐ High
☒ Medium
☐ Low

Notes

Context

- ☒ Residential
☒ Mixed Use
☐ Commercial
☐ Industrial

Notes

User Groups

- ☒ Neighborhood
☒ City
☐ Regional
☒ Children/Family
☒ Teens
☒ Adults/elderly
☒ Sports Leagues
☐ Other _____

GENERAL CONDITIONS

Paths/Accessible Routes

| Material | | Condition | Notes |
|--------------------------|-------------------------------|-----------|--|
| <input type="checkbox"/> | Asphalt | _____ | 1- excellent 2- acceptable 3- needs repair |
| <input type="checkbox"/> | Porous Asphalt | _____ | None |
| <input type="checkbox"/> | Chipseal | _____ | |
| <input type="checkbox"/> | Concrete | _____ | |
| <input type="checkbox"/> | Porous Concrete | _____ | |
| <input type="checkbox"/> | Pavers | _____ | |
| <input type="checkbox"/> | Gravel | _____ | |
| <input type="checkbox"/> | Stonedust | _____ | |
| <input type="checkbox"/> | Boardwalk | _____ | |
| <input type="checkbox"/> | <input type="checkbox"/> HDPE | | |
| <input type="checkbox"/> | <input type="checkbox"/> Wood | | |
| <input type="checkbox"/> | Accessible Beach mat | _____ | |
| <input type="checkbox"/> | Other _____ | _____ | |

| YES | NO | | Notes |
|--------------------------|-------------------------------------|--|-------|
| <input type="checkbox"/> | <input checked="" type="checkbox"/> | Site Access - path from drop-off to access entrance | |
| <input type="checkbox"/> | <input checked="" type="checkbox"/> | Site Access - drop-off at accessible entrance | |
| <input type="checkbox"/> | <input checked="" type="checkbox"/> | Site Access - surface uniformly paved/hard packed | |
| <input type="checkbox"/> | <input checked="" type="checkbox"/> | Site Access - No standing water over 1/8" deep | |
| <input type="checkbox"/> | <input checked="" type="checkbox"/> | Path of Travel - stairs | |
| <input type="checkbox"/> | <input checked="" type="checkbox"/> | Path of Travel - stable, firm, slip resistant | |
| <input type="checkbox"/> | <input checked="" type="checkbox"/> | Path of Travel- 3' min. width | |
| <input type="checkbox"/> | <input checked="" type="checkbox"/> | Path of Travel - Slope 5% max, & 2% cross pitch max. | |
| <input type="checkbox"/> | <input checked="" type="checkbox"/> | Path of Travel - level changes not greater than 1/2" vert. | |
| <input type="checkbox"/> | <input checked="" type="checkbox"/> | Path of Travel - protruding objects detectable w/cane | |
| <input type="checkbox"/> | <input checked="" type="checkbox"/> | Path of Travel -curb cuts at drives/parking/drop-off | |

Notes:

Other Paved Areas

| Material | | Condition | Notes |
|-------------------------------------|---------------|-----------|--|
| <input checked="" type="checkbox"/> | Asphalt | <u>3</u> | 1- excellent 2- acceptable 3- needs repair |
| <input type="checkbox"/> | Concrete | _____ | Basketball court paving is poor posts and nets new lighting is existing ok shape not great |
| <input type="checkbox"/> | Pavers | _____ | |
| <input type="checkbox"/> | Porous Pavers | _____ | |
| <input type="checkbox"/> | Stonedust | _____ | |
| <input type="checkbox"/> | Other _____ | _____ | |

| SITE ELEMENTS | PARK ACCESS | | | | Notes |
|-------------------------------------|-------------------------------------|---------------------|-----------|--|-------|
| | Access Type | | Proximity | 1- 0'-100' 2- 100'-500' 3- 500'+ | |
| | YES | NO | | | |
| | | | | | |
| <input type="checkbox"/> | <input checked="" type="checkbox"/> | Public Transit Stop | _____ | _____ | |
| <input type="checkbox"/> | <input checked="" type="checkbox"/> | Bike Route | _____ | _____ | |
| <input checked="" type="checkbox"/> | <input type="checkbox"/> | Street Parking | <u>1</u> | _____ | |
| <input type="checkbox"/> | <input checked="" type="checkbox"/> | Public Parking Lot | _____ | _____ | |
| <input type="checkbox"/> | <input checked="" type="checkbox"/> | Bike Rental | _____ | _____ | |
| <input type="checkbox"/> | <input checked="" type="checkbox"/> | Sidewalks | _____ | _____ | |
| <input type="checkbox"/> | <input checked="" type="checkbox"/> | Trail Connections | _____ | _____ | |

| SITE ELEMENTS | FENCING | | | | Notes |
|--------------------------|------------------------|-------|-----------|--|-------|
| | Material | | Condition | 1- excellent 2- acceptable 3- needs repair | |
| | | | | | |
| | | | | | |
| <input type="checkbox"/> | Chainlink | _____ | _____ | _____ | |
| <input type="checkbox"/> | Vinyl-coated chainlink | _____ | _____ | _____ | |
| <input type="checkbox"/> | Ornamental | _____ | _____ | None | |
| <input type="checkbox"/> | Wood | _____ | _____ | _____ | |
| <input type="checkbox"/> | Wood Guardrail | _____ | _____ | _____ | |
| <input type="checkbox"/> | Metal Guardrail | _____ | _____ | _____ | |
| <input type="checkbox"/> | Other _____ | _____ | _____ | _____ | |

| SITE ELEMENTS | OTHER AMENITIES | | | | Notes |
|---------------|--------------------------|------------------------------|-------|-------|-------|
| | Quantity | Condition | | | |
| | | | | | |
| | | | | | |
| _____ | _____ | Bike Racks | _____ | _____ | |
| | <input type="checkbox"/> | Adjacent to accessible paths | _____ | None | |
| _____ | _____ | Pedestrian Lighting | _____ | _____ | |
| _____ | _____ | Security Cameras | _____ | _____ | |
| _____ | _____ | WiFi | _____ | _____ | |
| <u>1</u> | <u>2</u> | Flag Poles | _____ | _____ | |

| FIELDS, COURTS, AND ACTIVE USES | OTHER ACTIVE USE | | | |
|------------------------------------|---------------------|-----------|--------------------------|-----------------------|
| | Element | Condition | Notes | |
| | | | | |
| | | | | |
| <input type="checkbox"/> | Skatepark | _____ | _____ | _____ |
| <input type="checkbox"/> | Golf/ Driving Range | _____ | _____ | None |
| <input type="checkbox"/> | Frisbee Golf | _____ | _____ | _____ |
| <input type="checkbox"/> | Ice Rink | _____ | _____ | _____ |
| <input type="checkbox"/> | Fitness Elements | _____ | _____ | _____ |
| <input type="checkbox"/> | Dog Park | _____ | _____ | _____ |
| <input type="checkbox"/> | Sledding Hill | _____ | _____ | _____ |
| <input type="checkbox"/> | Animal Farm | _____ | <input type="checkbox"/> | ADA access to element |

Structure

Age Range

- ☐ 2-5 _____
- ☐ 5-12 _____
- ☐ Fence _____

ConditionSurface

- ☐ PIP Rubber _____
- ☐ Wood Chips _____
- ☐ Rubber Tiles _____
- ☐ Other _____

ConditionADA Acces

- ☐
- ☐
- ☐
- ☐

EquipmentQuantity

- ☐ Swings _____
- ☐ ADA _____
- ☐ Belt _____
- ☐ Infant _____
- ☐ Other _____
- ☐ Slides _____

Play Value

- ☐ Rocking
- ☐ Swinging
- ☐ Spinning
- ☐ Climbing
- ☐ Sliding
- ☐ Balancing

ADA Access

- ☐ Playground adjacent to accessible paths
- ☐ Enough space between equip. for wheelchair
- ☐ Same experience provided to all

Notes

None

FIELD # _____

Field Type

- ☐ Football ☐ 90' Baseball
- ☐ Soccer ☐ Babe Ruth Baseball
- ☐ Lacrosse ☐ Little League
- ☐ Field Hockey ☒ Tee-ball
- ☐ Cricket ☐ Softball
- ☐ Other _____

SurfaceCondition

- ☒ Natural Turf 3
- ☐ Synthetic Turf _____

Fencing

- ☐ Chainlink _____
- ☒ Vinyl Coated Chainlink 3
- ☐ Ornamental _____
- ☐ Sports Netting _____
- ☐ Bull Pen _____
- ☐ Batting Cage _____

Lighting

- ☐ Field Lighting _____
- ☐ Security Lighting _____
- ☐ LED Fixtures _____

Other

- ☐ ADA Access _____
- ☒ Scoreboard 2
- ☐ Irrigation _____

SeatingCond.Qty.ADA

- ☒ Team Benches 3 2 ☐
- ☒ Dugouts 3 2 ☐
- ☒ Bleachers 3 1 ☐
- ☐ Shade _____ ☐
- ☐ Accessible route _____ ☐

Notes

| PASSIVE RECREATION | Passive Recreation | | | |
|--------------------------------|--|--------------------------|--------------------------|----------------------|
| | Element | Condition | ADA Access | Notes |
| | <input type="checkbox"/> Community Garden | _____ | <input type="checkbox"/> | Open space park area |
| | <input type="checkbox"/> Sledding Hill | _____ | <input type="checkbox"/> | _____ |
| | <input type="checkbox"/> Woodlands | _____ | <input type="checkbox"/> | _____ |
| | <input type="checkbox"/> Overlook | _____ | <input type="checkbox"/> | _____ |
| | <input type="checkbox"/> Historic Register | _____ | <input type="checkbox"/> | _____ |
| | <input type="checkbox"/> Public Art | _____ | <input type="checkbox"/> | _____ |
| | <input type="checkbox"/> Significant Trees | _____ | <input type="checkbox"/> | _____ |
| | <input type="checkbox"/> Memorial Trees | _____ | <input type="checkbox"/> | _____ |
| <input type="checkbox"/> Other | _____ | <input type="checkbox"/> | _____ | |

| RESILIENCY | RESILIENCY | | | |
|------------|--|-----------|--|-----------|
| | Porous Pavement | Condition | Storm Event Control | Condition |
| | <input type="checkbox"/> Asphalt | _____ | <input type="checkbox"/> Floodable Spaces | _____ |
| | <input type="checkbox"/> Concrete | _____ | <input type="checkbox"/> Floodplain Management Plans | _____ |
| | <input type="checkbox"/> Pavers | _____ | <input type="checkbox"/> Evacuation Routes | _____ |
| | Stormwater | | Other | |
| | <input type="checkbox"/> Small- Rain Gardens | _____ | <input type="checkbox"/> LED Lighting | _____ |
| | <input type="checkbox"/> Large- Retention Basins | _____ | | |
| | <input type="checkbox"/> Bio-swales | _____ | | |
| | <input type="checkbox"/> Street Stormwater Treatment | _____ | | |
| | | Notes | | |
| | | None | | |
| | | | | |
| | | | | |

Photos



Photos





The City of WORCESTER

PARK: Homes Field
ADDRESS: 201 Plantation Street
DISTRICT: 2
ACRES: 8.0

INVENTORY: Baseball Field
Multipurpose Field
Picnic Area
Playground
Tennis Courts

DATE: 11-19-19
TIME:



Locus Map



PARK CONDITIONS

Intensity of Use

- ☒ High
☐ Medium
☐ Low

Notes

Context

- ☒ Residential
☒ Mixed Use
☐ Commercial
☐ Industrial

Notes

User Groups

- ☒ Neighborhood
☒ City
☒ Regional
☒ Children/Family
☒ Teens
☒ Adults/elderly
☒ Sports Leagues
☐ Other _____

GENERAL CONDITIONS

Paths/Accessible Routes

| Material | | Condition | Notes |
|-------------------------------------|----------------------|-----------|--|
| <input checked="" type="checkbox"/> | Asphalt | 2 | 1- excellent 2- acceptable 3- needs repair |
| <input type="checkbox"/> | Porous Asphalt | | |
| <input type="checkbox"/> | Chipseal | | |
| <input checked="" type="checkbox"/> | Concrete | 2 | |
| <input type="checkbox"/> | Porous Concrete | | |
| <input type="checkbox"/> | Pavers | | |
| <input type="checkbox"/> | Gravel | | |
| <input type="checkbox"/> | Stonedust | | |
| <input type="checkbox"/> | Boardwalk | | |
| <input type="checkbox"/> | HDPE | | |
| <input type="checkbox"/> | Wood | | |
| <input type="checkbox"/> | Accessible Beach mat | | |
| <input type="checkbox"/> | Other _____ | | |

| YES | NO | Notes |
|-------------------------------------|---|-------|
| <input checked="" type="checkbox"/> | <input type="checkbox"/> Site Access - path from drop-off to access entrance | |
| <input checked="" type="checkbox"/> | <input type="checkbox"/> Site Access - drop-off at accessible entrance | |
| <input checked="" type="checkbox"/> | <input type="checkbox"/> Site Access - surface uniformly paved/hard packed | |
| <input checked="" type="checkbox"/> | <input type="checkbox"/> Site Access - No standing water over 1/8" deep | |
| <input checked="" type="checkbox"/> | <input type="checkbox"/> Path of Travel - stairs | |
| <input type="checkbox"/> | <input checked="" type="checkbox"/> Path of Travel - stable, firm, slip resistant | |
| <input checked="" type="checkbox"/> | <input type="checkbox"/> Path of Travel- 3' min. width | |
| <input checked="" type="checkbox"/> | <input type="checkbox"/> Path of Travel - Slope 5% max, & 2% cross pitch max. | |
| <input checked="" type="checkbox"/> | <input type="checkbox"/> Path of Travel - level changes not greater than 1/2" vert. | |
| <input type="checkbox"/> | <input checked="" type="checkbox"/> Path of Travel - protruding objects detectable w/cane | |
| <input checked="" type="checkbox"/> | <input type="checkbox"/> Path of Travel -curb cuts at drives/parking/drop-off | |

Notes:

Other Paved Areas

| Material | | Condition | Notes |
|--------------------------|---------------|-----------|--|
| <input type="checkbox"/> | Asphalt | | 1- excellent 2- acceptable 3- needs repair |
| <input type="checkbox"/> | Concrete | | |
| <input type="checkbox"/> | Pavers | | |
| <input type="checkbox"/> | Porous Pavers | | |
| <input type="checkbox"/> | Stonedust | | |
| <input type="checkbox"/> | Other _____ | | |

| SITE ELEMENTS | PARK ACCESS | | | | Notes |
|-------------------------------------|-------------------------------------|---------------------|-----------|--|-------|
| | Access Type | | Proximity | 1- 0'-100' 2- 100'-500' 3- 500'+ | |
| | YES | NO | | | |
| | | | | | |
| <input checked="" type="checkbox"/> | <input type="checkbox"/> | Public Transit Stop | 1 | | |
| <input type="checkbox"/> | <input checked="" type="checkbox"/> | Bike Route | | | |
| <input checked="" type="checkbox"/> | <input type="checkbox"/> | Street Parking | 1 | | |
| <input type="checkbox"/> | <input checked="" type="checkbox"/> | Public Parking Lot | | | |
| <input type="checkbox"/> | <input checked="" type="checkbox"/> | Bike Rental | | | |
| <input checked="" type="checkbox"/> | <input type="checkbox"/> | Sidewalks | 1 | | |
| <input type="checkbox"/> | <input checked="" type="checkbox"/> | Trail Connections | | | |

| SITE ELEMENTS | PICNICKING FACILITIES | | | | Notes |
|---------------|-----------------------|---|---|--|-------|
| | Quantity | | Condition | | |
| | 4 | 1 | | | |
| | | | | | |
| | | | Trash Cans | | |
| | | | <input checked="" type="checkbox"/> Adjacent to accessible paths | | |
| | | | Grills | | |
| | | | <input type="checkbox"/> Adjacent to accessible paths | | |
| | 3 | 1 | Benches/Seatwalls | | |
| | | | <input checked="" type="checkbox"/> Adjacent to accessible paths | | |
| | | | <input checked="" type="checkbox"/> Access to open space | | |
| | | | <input checked="" type="checkbox"/> Back and arm rests | | |
| | | | <input type="checkbox"/> Adjacent companion seating available | | |
| | 3 | 1 | Picnic Tables # ADA 3 | | |
| | | | <input checked="" type="checkbox"/> Clearance 30" W x 19" D x 27" H | | |
| | | | <input type="checkbox"/> No toe clearance 28" H x 30" W x 24" D | | |
| | | | <input type="checkbox"/> 26" Clear around Perimeter | | |
| | | | <input type="checkbox"/> 32" above grade max. table surface | | |
| | | | <input checked="" type="checkbox"/> evenly graded/slip resistant 2% max slope | | |
| | 1 | 1 | Shade Shelters | | |
| | | | <input checked="" type="checkbox"/> Adjacent to accessible paths | | |

| SITE ELEMENTS | FENCING | | | | Notes |
|-------------------------------------|------------------------|---|-----------|--|-------|
| | Material | | Condition | 1- excellent 2- acceptable 3- needs repair | |
| | | | | | |
| | | | | | |
| <input checked="" type="checkbox"/> | Chainlink | 1 | | | |
| <input type="checkbox"/> | Vinyl-coated chainlink | | | | |
| <input type="checkbox"/> | Ornamental | | | | |
| <input type="checkbox"/> | Wood | | | | |
| <input checked="" type="checkbox"/> | Wood Guardrail | 1 | | | |
| <input type="checkbox"/> | Metal Guardrail | | | | |
| <input type="checkbox"/> | Other _____ | | | | |

| SITE ELEMENTS | OTHER AMENITIES | | Notes | |
|---------------|-----------------|--------------------------|-------|------------------------------|
| | Quantity | Condition | | |
| | _____ | _____ | | Bike Racks |
| | | <input type="checkbox"/> | | Adjacent to accessible paths |
| | _____ | _____ | | Pedestrian Lighting |
| | _____ | _____ | | Security Cameras |
| _____ | _____ | WiFi | | |
| _____ | _____ | Flag Poles | | |
| | | | | |

| PLAY GROUND | Structure | | | | |
|--|---|--|--|-----------|--------------------------|
| | Age Range | Condition | Surface | Condition | ADA Acces |
| | <input checked="" type="checkbox"/> 2-5 | <u>1</u> | <input checked="" type="checkbox"/> PIP Rubber | <u>1</u> | <input type="checkbox"/> |
| | <input type="checkbox"/> 5-12 | _____ | <input type="checkbox"/> Wood Chips | _____ | <input type="checkbox"/> |
| | <input type="checkbox"/> Fence | _____ | <input type="checkbox"/> Rubber Tiles | _____ | <input type="checkbox"/> |
| | | | <input type="checkbox"/> Other _____ | _____ | <input type="checkbox"/> |
| Equipment | | Quantity | Play Value | | |
| <input type="checkbox"/> Swings | _____ | <input checked="" type="checkbox"/> Rocking | | | |
| <input type="checkbox"/> ADA | _____ | <input type="checkbox"/> Swinging | | | |
| <input type="checkbox"/> Belt | _____ | <input checked="" type="checkbox"/> Spinning | | | |
| <input type="checkbox"/> Infant | _____ | <input checked="" type="checkbox"/> Climbing | | | |
| <input type="checkbox"/> Other | _____ | <input checked="" type="checkbox"/> Sliding | | | |
| <input checked="" type="checkbox"/> Slides | <u>1</u> | <input type="checkbox"/> Balancing | | | |
| ADA Access | | | Notes | | |
| <input checked="" type="checkbox"/> Playground adjacent to accessible paths | | | | | |
| <input checked="" type="checkbox"/> Enough space between equip. for wheelchair | | | | | |
| <input checked="" type="checkbox"/> Same experience provided to all | | | | | |
| | | | | | |

| PASSIVE RECREATION | Passive Recreation | | | |
|--|---|--------------------------|--------------------------|-------|
| | Element | Condition | ADA Access | Notes |
| | <input type="checkbox"/> Community Garden | _____ | <input type="checkbox"/> | |
| | <input type="checkbox"/> Sledding Hill | _____ | <input type="checkbox"/> | |
| | <input type="checkbox"/> Woodlands | _____ | <input type="checkbox"/> | |
| | <input type="checkbox"/> Overlook | _____ | <input type="checkbox"/> | |
| <input type="checkbox"/> Historic Register | _____ | <input type="checkbox"/> | | |
| <input type="checkbox"/> Public Art | <u>1</u> _____ | <input type="checkbox"/> | | |
| <input type="checkbox"/> Significant Trees | _____ | <input type="checkbox"/> | | |
| <input type="checkbox"/> Memorial Trees | _____ | <input type="checkbox"/> | | |
| <input type="checkbox"/> Other | _____ | <input type="checkbox"/> | | |

FIELD # 1

Field Type

- | | |
|--|---|
| <input type="checkbox"/> Football | <input type="checkbox"/> 90' Baseball |
| <input type="checkbox"/> Soccer | <input type="checkbox"/> Babe Ruth Baseball |
| <input type="checkbox"/> Lacrosse | <input type="checkbox"/> Little League |
| <input checked="" type="checkbox"/> Field Hockey | <input type="checkbox"/> Tee-ball |
| <input type="checkbox"/> Cricket | <input type="checkbox"/> Softball |
| <input type="checkbox"/> Other _____ | |

Seating Cond. Qty. ADA

- | | | | |
|---|-------|-------|--------------------------|
| <input type="checkbox"/> Team Benches | _____ | _____ | <input type="checkbox"/> |
| <input type="checkbox"/> Dugouts | _____ | _____ | <input type="checkbox"/> |
| <input type="checkbox"/> Bleachers | _____ | _____ | <input type="checkbox"/> |
| <input type="checkbox"/> Shade | _____ | _____ | <input type="checkbox"/> |
| <input type="checkbox"/> Accessible route | _____ | _____ | <input type="checkbox"/> |

Notes

Surface Condition

- | | |
|---|-------|
| <input type="checkbox"/> Natural Turf | _____ |
| <input type="checkbox"/> Synthetic Turf | _____ |

Fencing

- | | |
|---|-------|
| <input checked="" type="checkbox"/> Chainlink | _____ |
| <input type="checkbox"/> Vinyl Coated Chainlink | _____ |
| <input type="checkbox"/> Ornamental | _____ |
| <input type="checkbox"/> Sports Netting | _____ |
| <input type="checkbox"/> Bull Pen | _____ |
| <input type="checkbox"/> Batting Cage | _____ |

Lighting

- | | |
|--|-------|
| <input checked="" type="checkbox"/> Field Lighting | _____ |
| <input type="checkbox"/> Security Lighting | _____ |
| <input type="checkbox"/> LED Fixtures | _____ |

Other

- | | |
|-------------------------------------|-------|
| <input type="checkbox"/> ADA Access | _____ |
| <input type="checkbox"/> Scoreboard | _____ |
| <input type="checkbox"/> Irrigation | _____ |

FIELD # _____

Field Type

- | | |
|---------------------------------------|---|
| <input type="checkbox"/> Football | <input type="checkbox"/> 90' Baseball |
| <input type="checkbox"/> Soccer | <input type="checkbox"/> Babe Ruth Baseball |
| <input type="checkbox"/> Lacrosse | <input type="checkbox"/> Little League |
| <input type="checkbox"/> Field Hockey | <input type="checkbox"/> Tee-ball |
| <input type="checkbox"/> Cricket | <input type="checkbox"/> Softball |
| <input type="checkbox"/> Other _____ | |

Seating Cond. Qty. ADA

- | | | | |
|---|-------|-------|--------------------------|
| <input type="checkbox"/> Team Benches | _____ | _____ | <input type="checkbox"/> |
| <input type="checkbox"/> Dugouts | _____ | _____ | <input type="checkbox"/> |
| <input type="checkbox"/> Bleachers | _____ | _____ | <input type="checkbox"/> |
| <input type="checkbox"/> Shade | _____ | _____ | <input type="checkbox"/> |
| <input type="checkbox"/> Accessible route | _____ | _____ | <input type="checkbox"/> |

Notes

Surface Condition

- | | |
|---|-------|
| <input type="checkbox"/> Natural Turf | _____ |
| <input type="checkbox"/> Synthetic Turf | _____ |

Fencing

- | | |
|---|-------|
| <input type="checkbox"/> Chainlink | _____ |
| <input type="checkbox"/> Vinyl Coated Chainlink | _____ |
| <input type="checkbox"/> Ornamental | _____ |
| <input type="checkbox"/> Sports Netting | _____ |
| <input type="checkbox"/> Bull Pen | _____ |
| <input type="checkbox"/> Batting Cage | _____ |

Lighting

- | | |
|--|-------|
| <input type="checkbox"/> Field Lighting | _____ |
| <input type="checkbox"/> Security Lighting | _____ |
| <input type="checkbox"/> LED Fixtures | _____ |

Other

- | | |
|-------------------------------------|-------|
| <input type="checkbox"/> ADA Access | _____ |
| <input type="checkbox"/> Scoreboard | _____ |
| <input type="checkbox"/> Irrigation | _____ |

COURT # 2

Court Type

- | | |
|--|--|
| <input type="checkbox"/> Basketball | <input checked="" type="checkbox"/> Tennis |
| <input type="checkbox"/> Handball | <input type="checkbox"/> Pickleball |
| <input type="checkbox"/> Street Hockey | <input type="checkbox"/> Volleyball |
| <input type="checkbox"/> Shuffleboard | <input type="checkbox"/> Multisport |
| <input type="checkbox"/> Other _____ | |

Seating

Cond. Qty. ADA

- | | | | |
|--|-------|-------|--------------------------|
| <input type="checkbox"/> Team Benches | _____ | _____ | <input type="checkbox"/> |
| <input type="checkbox"/> Bleachers | _____ | _____ | <input type="checkbox"/> |
| <input type="checkbox"/> Shade | _____ | _____ | <input type="checkbox"/> |
| <input type="checkbox"/> Accessible route | _____ | _____ | <input type="checkbox"/> |
| <input type="checkbox"/> Curb-cut to court | _____ | _____ | <input type="checkbox"/> |

surface

Notes

Surface

Condition

- | | |
|---|----------|
| <input checked="" type="checkbox"/> Surface | <u>1</u> |
| <input checked="" type="checkbox"/> Color/Lines | <u>1</u> |

Fencing

- | | |
|---|-------|
| <input type="checkbox"/> Chainlink | _____ |
| <input type="checkbox"/> Vinyl Coated Chainlink | _____ |
| <input type="checkbox"/> Ornamental | _____ |
| <input type="checkbox"/> Sports Netting | _____ |

Lighting

- | | |
|--|----------|
| <input checked="" type="checkbox"/> Field Lighting | <u>1</u> |
| <input type="checkbox"/> Security Lighting | _____ |
| <input type="checkbox"/> LED Fixtures | _____ |

Other

- | | |
|-------------------------------------|-------|
| <input type="checkbox"/> ADA Access | _____ |
| <input type="checkbox"/> Scoreboard | _____ |

COURT # _____

Court Type

- | | |
|--|-------------------------------------|
| <input type="checkbox"/> Basketball | <input type="checkbox"/> Tennis |
| <input type="checkbox"/> Handball | <input type="checkbox"/> Pickleball |
| <input type="checkbox"/> Street Hockey | <input type="checkbox"/> Volleyball |
| <input type="checkbox"/> Shuffleboard | <input type="checkbox"/> Multisport |
| <input type="checkbox"/> Other _____ | |

Seating

Cond. Qty. ADA

- | | | | |
|--|-------|-------|--------------------------|
| <input type="checkbox"/> Team Benches | _____ | _____ | <input type="checkbox"/> |
| <input type="checkbox"/> Bleachers | _____ | _____ | <input type="checkbox"/> |
| <input type="checkbox"/> Shade | _____ | _____ | <input type="checkbox"/> |
| <input type="checkbox"/> Accessible route | _____ | _____ | <input type="checkbox"/> |
| <input type="checkbox"/> Curb-cut to court | _____ | _____ | <input type="checkbox"/> |

surface

Notes

Surface

Condition

- | | |
|--------------------------------------|-------|
| <input type="checkbox"/> Surface | _____ |
| <input type="checkbox"/> Color/Lines | _____ |

Fencing

- | | |
|---|-------|
| <input type="checkbox"/> Chainlink | _____ |
| <input type="checkbox"/> Vinyl Coated Chainlink | _____ |
| <input type="checkbox"/> Ornamental | _____ |
| <input type="checkbox"/> Sports Netting | _____ |

Lighting

- | | |
|--|-------|
| <input type="checkbox"/> Field Lighting | _____ |
| <input type="checkbox"/> Security Lighting | _____ |
| <input type="checkbox"/> LED Fixtures | _____ |

Other

- | | |
|-------------------------------------|-------|
| <input type="checkbox"/> ADA Access | _____ |
| <input type="checkbox"/> Scoreboard | _____ |

| FIELDS, COURTS, AND ACTIVE USES | OTHER ACTIVE USE | | |
|------------------------------------|--|--|-------|
| | Element | Condition | Notes |
| | <input type="checkbox"/> Skatepark | _____ | _____ |
| | <input type="checkbox"/> Golf/ Driving Range | _____ | _____ |
| | <input type="checkbox"/> Frisbee Golf | _____ | _____ |
| | <input type="checkbox"/> Ice Rink | _____ | _____ |
| | <input type="checkbox"/> Fitness Elements | _____ | _____ |
| | <input type="checkbox"/> Dog Park | _____ | _____ |
| | <input type="checkbox"/> Sledding Hill | _____ | _____ |
| | <input type="checkbox"/> Animal Farm | _____ | _____ |
| | | <input type="checkbox"/> ADA access to element | |

| RESILIENCY | RESILIENCY | | | |
|------------|--|-----------|--|-----------|
| | Porous Pavement | Condition | Storm Event Control | Condition |
| | <input type="checkbox"/> Asphalt | _____ | <input type="checkbox"/> Floodable Spaces | _____ |
| | <input type="checkbox"/> Concrete | _____ | <input type="checkbox"/> Floodplain Management Plans | _____ |
| | <input type="checkbox"/> Pavers | _____ | <input type="checkbox"/> Evacuation Routes | _____ |
| | Stormwater | | Other | |
| | <input type="checkbox"/> Small- Rain Gardens | _____ | <input type="checkbox"/> LED Lighting | _____ |
| | <input type="checkbox"/> Large- Retention Basins | _____ | | |
| | <input type="checkbox"/> Bio-swales | _____ | | |
| | <input type="checkbox"/> Street Stormwater Treatment | _____ | | |
| | | Notes | | |

| SIGNAGE/ MONUMENTS | Signage | | | |
|-----------------------|---|-----------|--------------------------|--------------------------|
| | Signage | Condition | Alternate Format | ADA Access |
| | <input type="checkbox"/> Regulatory Signage | _____ | <input type="checkbox"/> | <input type="checkbox"/> |
| | <input type="checkbox"/> Interpretive Signage | _____ | <input type="checkbox"/> | <input type="checkbox"/> |
| | <input type="checkbox"/> Wayfinding Signage | _____ | <input type="checkbox"/> | <input type="checkbox"/> |
| Notes | _____ | | | |
| | _____ | | | |

| SITE ELEMENTS | STRUCTURES | | Notes |
|---|------------|-----------|--|
| | | Condition | |
| <input type="checkbox"/> Amphitheater | | _____ | 1- excellent 2- acceptable 3- needs repair |
| <input type="checkbox"/> Community Buildings | | _____ | |
| <input type="checkbox"/> Gazebo/ Pavilion | | _____ | |
| <input type="checkbox"/> Restrooms (Permitted) | | _____ | |
| <input type="checkbox"/> Portable Toilet (seasonal) | | _____ | |
| <input type="checkbox"/> Shade Shelter | | _____ | |
| <input type="checkbox"/> Shade Sail | | _____ | |
| <input type="checkbox"/> Concessions Stand | | _____ | |
| <input type="checkbox"/> Storage Container | | _____ | |
| <input type="checkbox"/> Pressbox | | _____ | |
| <input type="checkbox"/> Other _____ | | _____ | |







The City of WORCESTER

PARK: Institute Park
ADDRESS: 82 Salisbury Street
DISTRICT: 2
ACRES: 44.9

INVENTORY: Gazebo/Pavilion
Monuments/Memorials
Picnic Ares
Tennis Courts
DATE: 11-12-19
TIME: 1:00p.m.

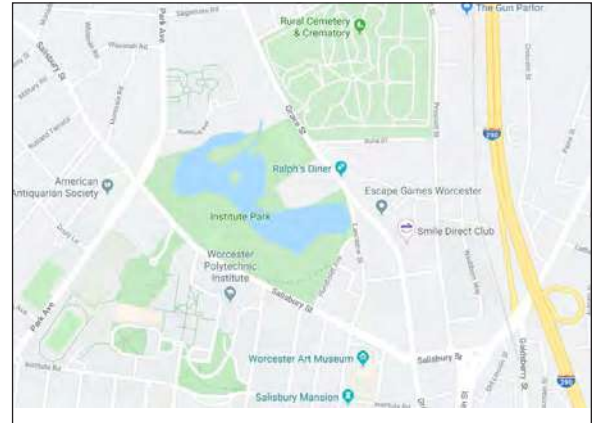

Locus Map



Aerial

PARK CONDITIONS

Intensity of Use

- ☒ High
☐ Medium
☐ Low

Notes

Context

- ☐ Residential
☒ Mixed Use
☐ Commerical
☐ Industrial

Notes

User Groups

- ☒ Neighborhood
☒ City
☐ Regional
☒ Children/Family
☒ Teens
☒ Adults/elderly
☐ Sports Leagues
☐ Other _____

GENERAL CONDITIONS

RAMPS

YES NO

- | | | |
|-------------------------------------|--------------------------|--|
| <input checked="" type="checkbox"/> | <input type="checkbox"/> | Slope Max. 1:12 |
| <input checked="" type="checkbox"/> | <input type="checkbox"/> | Min. Width 4'-0" between handrails |
| <input checked="" type="checkbox"/> | <input type="checkbox"/> | Handrails on both sides (if longer than 6') |
| <input checked="" type="checkbox"/> | <input type="checkbox"/> | Handrails - height- 34" & 19" height |
| <input checked="" type="checkbox"/> | <input type="checkbox"/> | Handrails - extends 12" beyond top/bottom |
| <input checked="" type="checkbox"/> | <input type="checkbox"/> | Handrails - oval or round cross section |
| <input checked="" type="checkbox"/> | <input type="checkbox"/> | Handrails - smooth and continuous |
| <input checked="" type="checkbox"/> | <input type="checkbox"/> | Handrails - diameter between 1-1/4" and 2" |
| <input checked="" type="checkbox"/> | <input type="checkbox"/> | Handrails - Clearance at least 1 1/2" from wall/rail |
| <input checked="" type="checkbox"/> | <input type="checkbox"/> | Surface- non slip |
| <input checked="" type="checkbox"/> | <input type="checkbox"/> | Level Platforms- 4'x4' every 30', top/bottom/change |

Notes

Pathways and paving are in good condition. Most are relatively newer construction and seem to be up to date with ada standard

EXTERIOR STAIRS

MaterialCondition

1- excellent
2- acceptable
3- needs repair

Notes

- | | | |
|--------------------------|-------------|-------|
| <input type="checkbox"/> | Concrete | _____ |
| <input type="checkbox"/> | Metal | _____ |
| <input type="checkbox"/> | Stone | _____ |
| <input type="checkbox"/> | Brick | _____ |
| <input type="checkbox"/> | Other _____ | _____ |

None

YES NO

- | | | |
|--------------------------|--------------------------|--|
| <input type="checkbox"/> | <input type="checkbox"/> | Open risers |
| <input type="checkbox"/> | <input type="checkbox"/> | Nosing projecting |
| <input type="checkbox"/> | <input type="checkbox"/> | Treads less than 11" |
| <input type="checkbox"/> | <input type="checkbox"/> | Handrails- both sides |
| <input type="checkbox"/> | <input type="checkbox"/> | Handrails- 34" - 38" above tread |
| <input type="checkbox"/> | <input type="checkbox"/> | Handrails- extends 12" beyond top/bottom riser |
| <input type="checkbox"/> | <input type="checkbox"/> | Handrail- oval or round |
| <input type="checkbox"/> | <input type="checkbox"/> | Handrail- diameter 1-1/4" - 1-1/2" |
| <input type="checkbox"/> | <input type="checkbox"/> | Handrail- 1-1/2" clearance from wall |

Notes

Notes:

Paths/Accessible Routes

| Material | Condition | Notes |
|--|---------------|--|
| <input checked="" type="checkbox"/> Asphalt | <u>2</u> | 1- excellent 2- acceptable 3- needs repair |
| <input type="checkbox"/> Pourous Asphalt | <u> </u> | |
| <input checked="" type="checkbox"/> Chipseal | <u>2</u> | |
| <input checked="" type="checkbox"/> Concrete | <u>2</u> | |
| <input type="checkbox"/> Pourous Concrete | <u> </u> | |
| <input checked="" type="checkbox"/> Pavers | <u>2</u> | |
| <input type="checkbox"/> Gravel | <u> </u> | |
| <input type="checkbox"/> Stonedust | <u> </u> | |
| <input type="checkbox"/> Boardwalk | <u> </u> | |
| <input type="checkbox"/> HDPE | | |
| <input type="checkbox"/> Wood | | |
| <input type="checkbox"/> Accessible Beach mat | <u> </u> | |
| <input type="checkbox"/> Other <u> </u> | <u> </u> | |

| YES | NO | Notes |
|-------------------------------------|---|-------|
| <input checked="" type="checkbox"/> | <input type="checkbox"/> Site Access - path from drop-off to access entrance | |
| <input checked="" type="checkbox"/> | <input type="checkbox"/> Site Access - drop-off at accessible entrance | |
| <input checked="" type="checkbox"/> | <input type="checkbox"/> Site Access - surface uniformly paved/hard packed | |
| <input checked="" type="checkbox"/> | <input type="checkbox"/> Site Access - No standing water over 1/8" deep | |
| <input checked="" type="checkbox"/> | <input type="checkbox"/> Path of Travel - stairs | |
| <input checked="" type="checkbox"/> | <input type="checkbox"/> Path of Travel - stable, firm, slip resistant | |
| <input checked="" type="checkbox"/> | <input type="checkbox"/> Path of Travel- 3' min. width | |
| <input checked="" type="checkbox"/> | <input type="checkbox"/> Path of Travel - Slope 5% max, & 2% cross pitch max. | |
| <input checked="" type="checkbox"/> | <input type="checkbox"/> Path of Travel - level changes not greater than 1/2" vert. | |
| <input checked="" type="checkbox"/> | <input type="checkbox"/> Path of Travel - protruding objects dectable w/cane | |
| <input checked="" type="checkbox"/> | <input type="checkbox"/> Path of Travel -curb cuts at drives/parking/drop-off | |

Notes:

Other Paved Areas

| Material | Condition | Notes |
|--|---------------|--|
| <input type="checkbox"/> Asphalt | <u> </u> | 1- excellent 2- acceptable 3- needs repair |
| <input type="checkbox"/> Concrete | <u> </u> | |
| <input type="checkbox"/> Pavers | <u> </u> | |
| <input type="checkbox"/> Porous Pavers | <u> </u> | |
| <input type="checkbox"/> Stonedust | <u> </u> | |
| <input type="checkbox"/> Other <u> </u> | <u> </u> | |

| SITE ELEMENTS | PARK ACCESS | | Proximity | 1- 0'-100' 2- 100'-500' 3- 500'+ | Notes |
|-------------------------------------|-------------------------------------|---------------------|-----------|--|-------|
| | Access Type | | | | |
| | YES | NO | | | |
| <input checked="" type="checkbox"/> | <input type="checkbox"/> | Public Transit Stop | 1 | | |
| <input checked="" type="checkbox"/> | <input type="checkbox"/> | Bike Route | 1 | | |
| <input checked="" type="checkbox"/> | <input type="checkbox"/> | Street Parking | 1 | | |
| <input type="checkbox"/> | <input checked="" type="checkbox"/> | Public Parking Lot | | | |
| <input type="checkbox"/> | <input checked="" type="checkbox"/> | Bike Rental | | | |
| <input checked="" type="checkbox"/> | <input type="checkbox"/> | Sidewalks | 1 | | |
| <input checked="" type="checkbox"/> | <input type="checkbox"/> | Trail Connections | 2 | | |

| SITE ELEMENTS | STRUCTURES | | Condition | 1- excellent 2- acceptable 3- needs repair | Notes |
|-------------------------------------|--------------------------|----------------------------|-----------|--|--|
| | | | | | |
| | | | | | |
| <input checked="" type="checkbox"/> | | Amphitheater | 1 | | Theater in great condition and ada accessible. Gazebo in ok condition, shade shelter in good condition as well |
| <input type="checkbox"/> | | Community Buildings | | | |
| <input checked="" type="checkbox"/> | | Gazebo/ Pavilion | 2 | | |
| <input checked="" type="checkbox"/> | | Restrooms (Permitted) | 2 | | 1 Metal Shelter |
| <input type="checkbox"/> | | Portable Toilet (seasonal) | | | 2 Wood gazebo |
| <input checked="" type="checkbox"/> | | Shade Shelter | 2 | | |
| | <input type="checkbox"/> | Shade Sail | | | |
| <input type="checkbox"/> | | Concessions Stand | | | |
| <input type="checkbox"/> | | Storage Container | | | |
| <input type="checkbox"/> | | Pressbox | | | |
| <input type="checkbox"/> | | Other _____ | | | |

| SITE ELEMENTS | STRUCTURES | | Condition | 1- excellent 2- acceptable 3- needs repair | Notes |
|--------------------------|--------------------------|----------------------------|-----------|--|-------|
| | | | | | |
| | | | | | |
| <input type="checkbox"/> | | Amphitheater | | | |
| <input type="checkbox"/> | | Community Buildings | | | |
| <input type="checkbox"/> | | Gazebo/ Pavilion | | | |
| <input type="checkbox"/> | | Restrooms (Permitted) | | | |
| <input type="checkbox"/> | | Portable Toilet (seasonal) | | | |
| <input type="checkbox"/> | | Shade Shelter | | | |
| | <input type="checkbox"/> | Shade Sail | | | |
| <input type="checkbox"/> | | Concessions Stand | | | |
| <input type="checkbox"/> | | Storage Container | | | |
| <input type="checkbox"/> | | Pressbox | | | |
| <input type="checkbox"/> | | Other _____ | | | |

| SITE ELEMENTS | PICNICKING FACILITIES | | | | Notes |
|---------------|-----------------------|--|--|--|-------|
| | Quantity | Condition | | | |
| | 5+ | 2 | Trash Cans | | |
| | | | <input checked="" type="checkbox"/> Adjacent to accessible paths | | |
| | | | Grills | | |
| | | | <input type="checkbox"/> Adjacent to accessible paths | | |
| | 5+ | 2 | Benches/Seatwalls | | |
| | | | <input checked="" type="checkbox"/> Adjacent to accessible paths | | |
| | | | <input checked="" type="checkbox"/> Access to open space | | |
| | | | <input type="checkbox"/> Back and arm rests | | |
| | | <input checked="" type="checkbox"/> Adjacent companion seating available | | | |
| 5+ | 2 | Picnic Tables | # ADA 0 | Did not notice ada tables or ada walks to tables | |
| | | <input type="checkbox"/> Clearance 30" W x 19" D x 27" H | | | |
| | | <input type="checkbox"/> No toe clearance 28" H x 30" W x 24" D | | | |
| | | <input type="checkbox"/> 26" Clear around Perimeter | | | |
| | | <input type="checkbox"/> 32" above grade max. table surface | | | |
| | | <input type="checkbox"/> evenly graded/slip resistant 2% max slope | | | |
| 3 | 2 | Shade Shelters | | | |
| | | <input checked="" type="checkbox"/> Adjacent to accessible paths | | | |

| SITE ELEMENTS | FENCING | | | | Notes |
|---------------|---|-----------|-----------------|--|-------|
| | Material | Condition | | | |
| | <input type="checkbox"/> Chainlink | | 1- excellent | | |
| | <input type="checkbox"/> Vinyl-coated chainlink | | 2- acceptable | | |
| | <input type="checkbox"/> Ornamental | | 3- needs repair | | |
| | <input type="checkbox"/> Wood | | | | |
| | <input type="checkbox"/> Wood Guardrail | | | | |
| | <input type="checkbox"/> Metal Guardrail | | | | |
| | <input type="checkbox"/> Other | | | | |

| SITE ELEMENTS | OTHER AMENITIES | | | | Notes |
|---------------|-----------------|-----------|---|--|-------|
| | Quantity | Condition | | | |
| | | | Bike Racks | | |
| | | | <input type="checkbox"/> Adjacent to accessible paths | | |
| | 5+ | 2 | Pedestrian Lighting | | |
| | | | Security Cameras | | |
| | | | WiFi | | |
| | | | Flag Poles | | |

| Passive Recreation | | | | |
|---|-----------|-------------------------------------|-------|--|
| Element | Condition | ADA Access | Notes | |
| <input type="checkbox"/> Community Garden | _____ | <input type="checkbox"/> | _____ | |
| <input checked="" type="checkbox"/> Sledding Hill | 2 _____ | <input type="checkbox"/> | _____ | |
| <input checked="" type="checkbox"/> Woodlands | 2 _____ | <input type="checkbox"/> | _____ | |
| <input checked="" type="checkbox"/> Overlook | 2 _____ | <input checked="" type="checkbox"/> | _____ | |
| <input type="checkbox"/> Historic Register | _____ | <input type="checkbox"/> | _____ | |
| <input type="checkbox"/> Public Art | _____ | <input type="checkbox"/> | _____ | |
| <input checked="" type="checkbox"/> Significant Trees | 2 _____ | <input type="checkbox"/> | _____ | |
| <input checked="" type="checkbox"/> Memorial Trees | 2 _____ | <input type="checkbox"/> | _____ | |
| <input type="checkbox"/> Other | _____ | <input type="checkbox"/> | _____ | |

| TRAILS | | | |
|---|-----------|-------------------------------------|---------|
| Element | Condition | ADA Access/Alternative Format | |
| <input checked="" type="checkbox"/> Signage | 2 _____ | <input checked="" type="checkbox"/> | |
| <input type="checkbox"/> Bike Racks | _____ | <input type="checkbox"/> | |
| <input checked="" type="checkbox"/> Seating | 2 _____ | <input type="checkbox"/> | Non ada |
| Notes _____ | | | |
| _____ | | | |

| Monument | | |
|--|-----------|--------------------------|
| Type | Condition | ADA Access |
| <input type="checkbox"/> Historic Monument | _____ | <input type="checkbox"/> |
| <input type="checkbox"/> Other | _____ | <input type="checkbox"/> |
| Description _____ | | |
| _____ | | |
| _____ | | |

| RESILIENCY | | | |
|--|-----------|--|-----------|
| Porous Pavement | Condition | Storm Event Control | Condition |
| <input type="checkbox"/> Asphalt | _____ | <input type="checkbox"/> Floodable Spaces | _____ |
| <input type="checkbox"/> Concrete | _____ | <input type="checkbox"/> Floodplain Management Plans | _____ |
| <input type="checkbox"/> Pavers | _____ | <input type="checkbox"/> Evacuation Routes | _____ |
| <u>Stormwater</u> | | <u>Other</u> | |
| <input type="checkbox"/> Small- Rain Gardens | _____ | <input type="checkbox"/> LED Lighting | _____ |
| <input type="checkbox"/> Large- Retention Basins | _____ | Notes _____ | |
| <input type="checkbox"/> Bio-swales | _____ | | |
| <input type="checkbox"/> Street Stormwater Treatment | _____ | | |
| | | _____ | |
| | | _____ | |
| | | _____ | |

FIELD # _____ Under construction

Field Type

- | | |
|---------------------------------------|---|
| <input type="checkbox"/> Football | <input type="checkbox"/> 90' Baseball |
| <input type="checkbox"/> Soccer | <input type="checkbox"/> Babe Ruth Baseball |
| <input type="checkbox"/> Lacrosse | <input type="checkbox"/> Little League |
| <input type="checkbox"/> Field Hockey | <input type="checkbox"/> Tee-ball |
| <input type="checkbox"/> Cricket | <input type="checkbox"/> Softball |
| <input type="checkbox"/> Other _____ | |

Seating Cond. Qty. ADA

- | | | | |
|---|-------|-------|--------------------------|
| <input type="checkbox"/> Team Benches | _____ | _____ | <input type="checkbox"/> |
| <input type="checkbox"/> Dugouts | _____ | _____ | <input type="checkbox"/> |
| <input type="checkbox"/> Bleachers | _____ | _____ | <input type="checkbox"/> |
| <input type="checkbox"/> Shade | _____ | _____ | <input type="checkbox"/> |
| <input type="checkbox"/> Accessible route | _____ | _____ | <input type="checkbox"/> |

Notes

Surface Condition

- | | |
|---|-------|
| <input type="checkbox"/> Natural Turf | _____ |
| <input type="checkbox"/> Synthetic Turf | _____ |

Fencing

- | | |
|---|-------|
| <input type="checkbox"/> Chainlink | _____ |
| <input type="checkbox"/> Vinyl Coated Chainlink | _____ |
| <input type="checkbox"/> Ornamental | _____ |
| <input type="checkbox"/> Sports Netting | _____ |
| <input type="checkbox"/> Bull Pen | _____ |
| <input type="checkbox"/> Batting Cage | _____ |

Lighting

- | | |
|--|-------|
| <input type="checkbox"/> Field Lighting | _____ |
| <input type="checkbox"/> Security Lighting | _____ |
| <input type="checkbox"/> LED Fixtures | _____ |

Other

- | | |
|-------------------------------------|-------|
| <input type="checkbox"/> ADA Access | _____ |
| <input type="checkbox"/> Scoreboard | _____ |
| <input type="checkbox"/> Irrigation | _____ |

COURT # ² _____

Court Type

- | | |
|--|--|
| <input type="checkbox"/> Basketball | <input checked="" type="checkbox"/> Tennis |
| <input type="checkbox"/> Handball | <input type="checkbox"/> Pickleball |
| <input type="checkbox"/> Street Hockey | <input type="checkbox"/> Volleyball |
| <input type="checkbox"/> Shuffleboard | <input type="checkbox"/> Multisport |
| <input type="checkbox"/> Other _____ | |

Seating Cond. Qty. ADA

- | | | | |
|--|-------|-------|--------------------------|
| <input type="checkbox"/> Team Benches | _____ | _____ | <input type="checkbox"/> |
| <input type="checkbox"/> Bleachers | _____ | _____ | <input type="checkbox"/> |
| <input type="checkbox"/> Shade | _____ | _____ | <input type="checkbox"/> |
| <input type="checkbox"/> Accessible route | _____ | _____ | <input type="checkbox"/> |
| <input type="checkbox"/> Curb-cut to court | _____ | _____ | <input type="checkbox"/> |

surface

Notes

Surface Condition

- | | |
|---|----------|
| <input checked="" type="checkbox"/> Surface | <u>3</u> |
| <input checked="" type="checkbox"/> Color/Lines | <u>3</u> |

Fencing

- | | |
|---|----------|
| <input checked="" type="checkbox"/> Chainlink | <u>3</u> |
| <input type="checkbox"/> Vinyl Coated Chainlink | _____ |
| <input type="checkbox"/> Ornamental | _____ |
| <input type="checkbox"/> Sports Netting | _____ |

Lighting

- | | |
|--|-------|
| <input checked="" type="checkbox"/> Field Lighting | _____ |
| <input type="checkbox"/> Security Lighting | _____ |
| <input type="checkbox"/> LED Fixtures | _____ |

Other

- | | |
|--|-------|
| <input checked="" type="checkbox"/> ADA Access | _____ |
| <input type="checkbox"/> Scoreboard | _____ |

SITE ASSESSMENT

| FIELDS, COURTS, AND ACTIVE USES | OTHER ACTIVE USE | | |
|---|--|--|-------|
| | Element | Condition | Notes |
| | <input type="checkbox"/> Skatepark | _____ | _____ |
| | <input type="checkbox"/> Golf/ Driving Range | _____ | _____ |
| | <input type="checkbox"/> Frisbee Golf | _____ | _____ |
| | <input type="checkbox"/> Ice Rink | _____ | _____ |
| | <input type="checkbox"/> Fitness Elements | _____ | _____ |
| | <input type="checkbox"/> Dog Park | _____ | _____ |
| <input checked="" type="checkbox"/> Sledding Hill | 2 | _____ | |
| <input type="checkbox"/> Animal Farm | _____ | <input type="checkbox"/> ADA access to element | |

| WATER ACCESS | Other Elements | | | |
|--|--|-----------|--------------------------|--------------------------|
| | Element | Condition | ADA Access | Notes |
| | <input type="checkbox"/> Fishing | _____ | <input type="checkbox"/> | Pond in central location |
| | <input type="checkbox"/> Pool | _____ | <input type="checkbox"/> | _____ |
| | <input type="checkbox"/> Splash Pad | _____ | <input type="checkbox"/> | _____ |
| | <input type="checkbox"/> Ornamental Fountain | _____ | <input type="checkbox"/> | _____ |
| <input type="checkbox"/> Ornamental Water Body | _____ | | _____ | |

| SIGNAGE/ MONUMENTS | Signage | | | |
|-----------------------|---|-----------|--------------------------|--------------------------|
| | Signage | Condition | Alternate Format | ADA Access |
| | <input type="checkbox"/> Regulatory Signage | _____ | <input type="checkbox"/> | <input type="checkbox"/> |
| | <input type="checkbox"/> Interpretive Signage | _____ | <input type="checkbox"/> | <input type="checkbox"/> |
| | <input type="checkbox"/> Wayfinding Signage | _____ | <input type="checkbox"/> | <input type="checkbox"/> |
| Notes | | | | |
| _____ | | | | |

Photos



Photos





CITY OF WORCESTER, MASSACHUSETTS

PARK: Korean War Memorial
ADDRESS: 52 Foster Street
DISTRICT: 2
ACRES: .41

INVENTORY: War Memorial

DATE: 11/1
TIME: 2:40pm



Locus Map



Aerial Photograph

PARK CONDITIONS

Intensity of Use

- ☐ High
☐ Medium
☒ Low

Notes

Context

- ☐ Residential
☐ Mixed Use
☒ Commercial
☐ Industrial

Notes

User Groups

- ☐ Neighborhood
☒ City
☐ Regional
☐ Children/Family
☐ Teens
☐ Adults/elderly
☐ Sports Leagues
☐ Other _____

GENERAL CONDITIONS

Paths/Accessible Routes

| Material | Condition | Notes |
|---|-----------|--|
| <input type="checkbox"/> Asphalt | _____ | 1- excellent 2- acceptable 3- needs repair |
| <input type="checkbox"/> Pourous Asphalt | _____ | |
| <input type="checkbox"/> Chipseal | _____ | |
| <input checked="" type="checkbox"/> Concrete | 2 | |
| <input type="checkbox"/> Pourous Concrete | _____ | |
| <input type="checkbox"/> Pavers | _____ | |
| <input type="checkbox"/> Gravel | _____ | |
| <input type="checkbox"/> Stonedust | _____ | |
| <input type="checkbox"/> Boardwalk | _____ | |
| <input type="checkbox"/> HDPE | | |
| <input type="checkbox"/> Wood | | |
| <input type="checkbox"/> Accessible Beach mat | _____ | |
| <input type="checkbox"/> Other _____ | _____ | |

| YES | NO | Notes |
|-------------------------------------|--|--|
| <input checked="" type="checkbox"/> | <input type="checkbox"/> Site Access - path from drop-off to access entrance | |
| <input type="checkbox"/> | <input type="checkbox"/> Site Access - drop-off at accessible entrance | N/A |
| <input checked="" type="checkbox"/> | <input type="checkbox"/> Site Access - surface uniformly paved/hard packed | |
| <input type="checkbox"/> | <input checked="" type="checkbox"/> Site Access - No standing water over 1/8" deep | There are stairs but alternate access is available |
| <input type="checkbox"/> | <input checked="" type="checkbox"/> Path of Travel - stairs | |
| <input type="checkbox"/> | <input checked="" type="checkbox"/> Path of Travel - stable, firm, slip resistant | |
| <input type="checkbox"/> | <input checked="" type="checkbox"/> Path of Travel- 3' min. width | |
| <input checked="" type="checkbox"/> | <input type="checkbox"/> Path of Travel - Slope 5% max, & 2% cross pitch max. | |
| <input type="checkbox"/> | <input checked="" type="checkbox"/> Path of Travel - level changes not greater than 1/2" vert. | |
| <input type="checkbox"/> | <input checked="" type="checkbox"/> Path of Travel - protruding objects dectable w/cane | |
| <input checked="" type="checkbox"/> | <input type="checkbox"/> Path of Travel -curb cuts at drives/parking/drop-off | |

Notes:

Check regul on canes

Small discrepancies in elevation in concrete joints

Other Paved Areas

| Material | Condition | Notes |
|--|-----------|--|
| <input type="checkbox"/> Asphalt | _____ | 1- excellent 2- acceptable 3- needs repair |
| <input type="checkbox"/> Concrete | _____ | |
| <input checked="" type="checkbox"/> Pavers | 2 | Brick paving is mostly acceptable |
| <input type="checkbox"/> Porous Pavers | _____ | |
| <input type="checkbox"/> Stonedust | _____ | |
| <input type="checkbox"/> Other _____ | _____ | |

EXTERIOR STAIRS

| <u>Material</u> | | <u>Condition</u> | | <u>Notes</u> |
|-------------------------------------|-------------|------------------|-----------------|---------------------------------------|
| <input type="checkbox"/> | Concrete | _____ | 1- excellent | _____ |
| <input type="checkbox"/> | Metal | _____ | 2- acceptable | _____ |
| <input checked="" type="checkbox"/> | Stone | <u>2</u> | 3- needs repair | <u>Some stone trades have shifted</u> |
| <input type="checkbox"/> | Brick | _____ | | _____ |
| <input type="checkbox"/> | Other _____ | _____ | | _____ |

| YES | NO | | <u>Notes</u> |
|-------------------------------------|-------------------------------------|--|-----------------------|
| <input type="checkbox"/> | <input checked="" type="checkbox"/> | No open risers | <u>No open risers</u> |
| <input type="checkbox"/> | <input checked="" type="checkbox"/> | Nosing projecting | _____ |
| <input type="checkbox"/> | <input checked="" type="checkbox"/> | Treads less than 11" | _____ |
| <input checked="" type="checkbox"/> | <input type="checkbox"/> | Handrails- both sides | _____ |
| <input checked="" type="checkbox"/> | <input type="checkbox"/> | Handrails- 34"- 38" above tread | <u>34" height</u> |
| <input checked="" type="checkbox"/> | <input type="checkbox"/> | Handrails- extends 12" beyond top/bottom riser | _____ |
| <input checked="" type="checkbox"/> | <input type="checkbox"/> | Handrail- oval or round | _____ |
| <input checked="" type="checkbox"/> | <input type="checkbox"/> | Handrail- diameter 1-1/4" - 1-1/2" | _____ |
| <input checked="" type="checkbox"/> | <input type="checkbox"/> | Handrail- 1-1/2" clearance from wall | _____ |

Notes:

PARK ACCESS

| <u>Access Type</u> | | <u>Proximity</u> | | <u>Notes</u> |
|-------------------------------------|-------------------------------------|---------------------|--------------|--------------|
| YES | NO | | 1- 0'-100' | |
| | | | 2- 100'-500' | |
| | | | 3- 500'+ | |
| <input checked="" type="checkbox"/> | <input type="checkbox"/> | Public Transit Stop | <u>1</u> | _____ |
| <input type="checkbox"/> | <input checked="" type="checkbox"/> | Bike Route | _____ | <u>Check</u> |
| <input checked="" type="checkbox"/> | <input type="checkbox"/> | Street Parking | <u>1</u> | _____ |
| <input checked="" type="checkbox"/> | <input type="checkbox"/> | Public Parking Lot | <u>1</u> | _____ |
| <input type="checkbox"/> | <input checked="" type="checkbox"/> | Bike Rental | _____ | _____ |
| <input checked="" type="checkbox"/> | <input type="checkbox"/> | Sidewalks | <u>1</u> | _____ |
| <input type="checkbox"/> | <input checked="" type="checkbox"/> | Trail Connections | _____ | <u>Check</u> |

| SITE ELEMENTS | PICNICKING FACILITIES | | | Notes |
|---------------|-----------------------|--|--|---|
| | Quantity | Condition | | |
| | _____ | _____ | Trash Cans | _____ |
| | | | <input type="checkbox"/> Adjacent to accessible paths | |
| | _____ | _____ | Grills | _____ |
| | | | <input type="checkbox"/> Adjacent to accessible paths | |
| | 10 | 1 | Benches | Seatwall 17" high, Memorial benches 19" |
| | | | <input checked="" type="checkbox"/> Adjacent to accessible paths | |
| | | | <input checked="" type="checkbox"/> Access to open space | |
| | | | <input type="checkbox"/> Back and arm rests | |
| | | <input checked="" type="checkbox"/> Adjacent companion seating available | | |
| _____ | _____ | Picnic Tables # ADA _____ | _____ | |
| | | <input type="checkbox"/> Clearance 30" W x 19" D x 27" H | | |
| | | <input type="checkbox"/> No toe clearance 28" H x 30" W x 24" D | | |
| | | <input type="checkbox"/> 26" Clear around Perimeter | | |
| | | <input type="checkbox"/> 32" above grade max. table surface | | |
| | | <input type="checkbox"/> evenly graded/slip resistant 2% max slope | | |
| _____ | _____ | Shade Shelters | _____ | |
| | | <input type="checkbox"/> Adjacent to accessible paths | | |

| SITE ELEMENTS | OTHER AMENITIES | | | Notes |
|---------------|-----------------|------------|--|--|
| | Quantity | Condition | | |
| | _____ | _____ | Bike Racks | _____ |
| | | | <input type="checkbox"/> Adjacent to accessible paths | |
| | _____ | _____ | Interpretive Signs | Spanish available |
| | | | <input checked="" type="checkbox"/> Adjacent to accessible paths | |
| | | | <input type="checkbox"/> Accessible/Alternative options | |
| | 7 | 2 | Regulatory signs | 2 missing |
| | Y | 2 | Pedestrian Lighting | Uplighting due to flags/ street lights |
| | Y | | Security Cameras | |
| Y | 1 | WiFi | Strong signal | |
| 16 | 2 | Flag Poles | | |

| SIGNAGE/ MONUMENTS | Monument | | |
|-----------------------|--|--|-------------------------------------|
| | Type | Condition | ADA Access |
| | <input type="checkbox"/> Historic Monument | _____ | <input type="checkbox"/> |
| | <input checked="" type="checkbox"/> Other | 1 | <input checked="" type="checkbox"/> |
| | Description | 3 memorials= Wall of names, branches of the services, bronze sculpture | |
| _____ | | | |
| _____ | | | |

| SIGNAGE/ MONUMENTS | Signage | | | |
|-----------------------|--|-----------|--------------------------|-------------------------------------|
| | Signage | Condition | Alternate Format | ADA Access |
| | <input type="checkbox"/> Regulatory Signage | _____ | <input type="checkbox"/> | <input type="checkbox"/> |
| | <input checked="" type="checkbox"/> Interpretive Signage | 2 | <input type="checkbox"/> | <input checked="" type="checkbox"/> |
| | <input type="checkbox"/> Wayfinding Signage | _____ | <input type="checkbox"/> | <input type="checkbox"/> |
| | Notes 2 missing panels | | | |
| | _____ | | | |
| | _____ | | | |

| SIGNAGE/ MONUMENTS | Signage | | | |
|-----------------------|---|-----------|--------------------------|--------------------------|
| | Signage | Condition | Alternate Format | ADA Access |
| | <input type="checkbox"/> Regulatory Signage | _____ | <input type="checkbox"/> | <input type="checkbox"/> |
| | <input type="checkbox"/> Interpretive Signage | _____ | <input type="checkbox"/> | <input type="checkbox"/> |
| | <input type="checkbox"/> Wayfinding Signage | _____ | <input type="checkbox"/> | <input type="checkbox"/> |
| | Notes | | | |
| | _____ | | | |
| | _____ | | | |

| RESILIENCY | RESILIENCY | | | |
|------------|--|-----------|--|-----------|
| | Porous Pavement | Condition | Storm Event Control | Condition |
| | <input type="checkbox"/> Asphalt | _____ | <input type="checkbox"/> Floodable SPaces | _____ |
| | <input type="checkbox"/> Concrete | _____ | <input type="checkbox"/> Floodplain Management Plans | _____ |
| | <input type="checkbox"/> Pavers | _____ | <input type="checkbox"/> Evacuation Routes | _____ |
| | <u>Stormwater</u> | | <u>Other</u> | |
| | <input type="checkbox"/> Small- Rain Gardens | _____ | <input checked="" type="checkbox"/> LED Lighting | _____ |
| | <input type="checkbox"/> Large- Retention Basins | _____ | Notes | |
| | <input type="checkbox"/> Bio-swales | _____ | | |
| | <input type="checkbox"/> Street Stormwater Treatment | _____ | | |
| | | | Inground light don't appear to be. | |
| | | | Seat wall lights are 1/2 led | |
| | | | Hardscape not well shade | |

Photos



Soldier sculpture



Branches of service monument



Wall of names of fallen soldiers



Some brick paving uneven



Some concrete paving cracked



Missing panels at interpretive signage





The City of WORCESTER

PARK: Lake View Playground
ADDRESS: 133 Coburn Avenue
DISTRICT: 2
ACRES: 1.0

INVENTORY: Basketball Court
Playground

DATE: 11/19/2019
TIME: 3:40pm

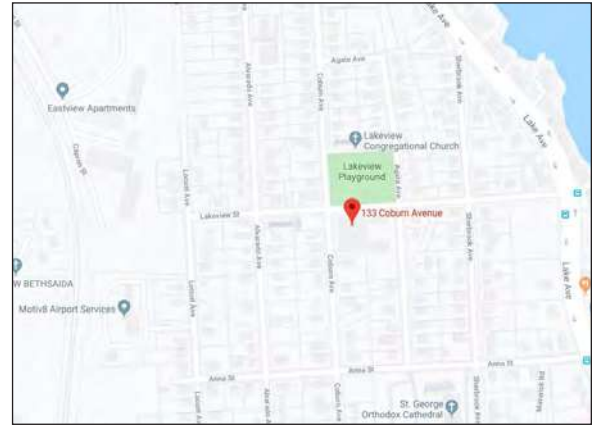

Locus Map

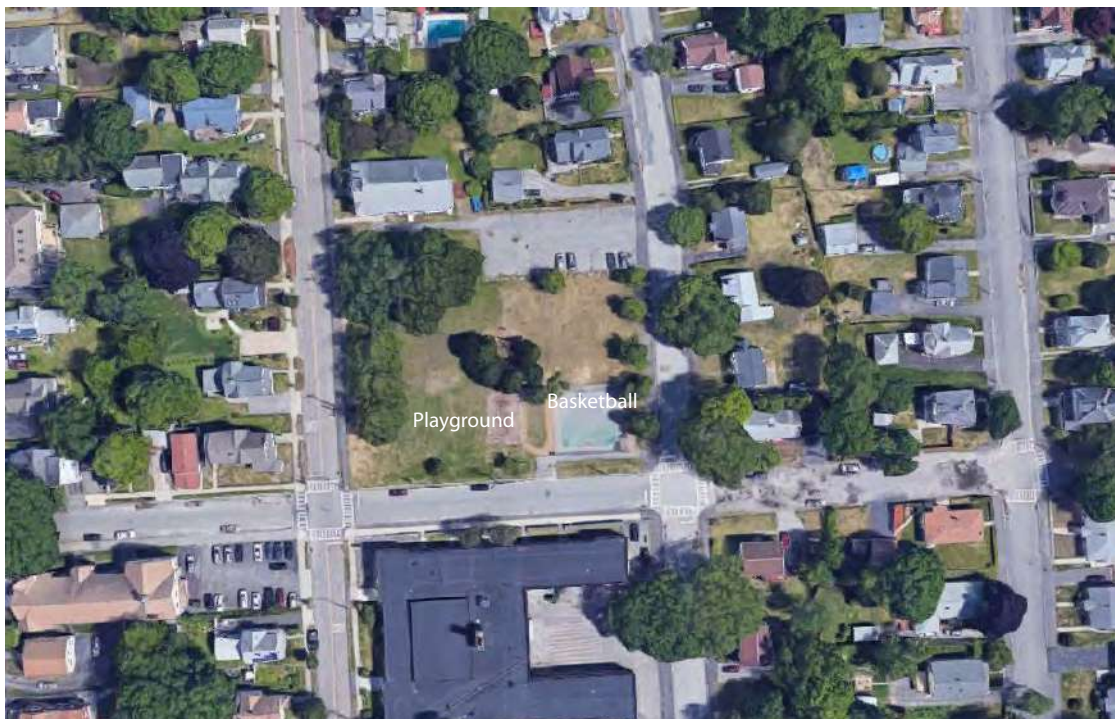

Aerial Map

PARK CONDITIONS

Intensity of Use

- ☐ High
☐ Medium
☒ Low

Notes

Context

- ☒ Residential
☐ Mixed Use
☐ Commercial
☐ Industrial

Notes

Across the street from lake
View elementary school.

User Groups

- ☒ Neighborhood
☐ City
☐ Regional
☒ Children/Family
☒ Teens
☐ Adults/elderly
☐ Sports Leagues
☒ Other

Elementary
school

GENERAL CONDITIONS

| ROADS, PATHS & PAVING | PARKING | | | | | Notes | |
|-----------------------|--------------------------|--------------------------|--|--------------|--------------|-------|---|
| | | | # of Spaces | # ADA Spaces | # Van Spaces | | Condition |
| | YES | NO | | | | | |
| | <input type="checkbox"/> | <input type="checkbox"/> | HC Space located closest to Accessible entrance | | | | 1- excellent 2- acceptable 3- needs repair <u>Street parking only on Coburn Ave., Agate Ave., Lake View St.</u> <u>No handicap parking available.</u> |
| | <input type="checkbox"/> | <input type="checkbox"/> | HC Space is more than 200', is there a drop off | | | | |
| | <input type="checkbox"/> | <input type="checkbox"/> | HC Dimensions - 13' total (8' + 5' aisle) | | | | |
| | <input type="checkbox"/> | <input type="checkbox"/> | HC Van Space Present | | | | |
| | <input type="checkbox"/> | <input type="checkbox"/> | HC Van Space Dimensions - (8' + 8' aisle) or (11' + 5' | | | | |
| | <input type="checkbox"/> | <input type="checkbox"/> | HC Sign at each HC Space | | | | |
| | <input type="checkbox"/> | <input type="checkbox"/> | HC Sign Dimensions - (5' min-8' max) | | | | |
| | <input type="checkbox"/> | <input type="checkbox"/> | HC Surface, evenly paved or packed hard (no cracks) | | | | |
| | <input type="checkbox"/> | <input type="checkbox"/> | HC Surface, slope less than 1:20 (5%) | | | | |
| | <input type="checkbox"/> | <input type="checkbox"/> | HC Curbcut from parking to path at each space | | | | |
| | <input type="checkbox"/> | <input type="checkbox"/> | HC Curbcut Dimensions - 3' wide, sloped side (1:12 max) textured or painted yellow | | | | |

| ROADS, PATHS & PAVING | Other Paved Areas | | | Notes |
|-----------------------|--|-----------|--|--|
| | Material | Condition | | |
| | <input type="checkbox"/> Asphalt | | 1- excellent 2- acceptable 3- needs repair | <u>The park has no paved areas aside from the bituminous concrete access path on Lake View St.. And the half court basketball court.</u> |
| | <input type="checkbox"/> Concrete | | | |
| | <input type="checkbox"/> Pavers | | | |
| | <input type="checkbox"/> Porous Pavers | | | |
| | <input type="checkbox"/> Stonedust | | | |
| | <input type="checkbox"/> Other _____ | | | |

| SITE ELEMENTS | PARK ACCESS | | | Proximity | Notes |
|---------------|-------------------------------------|-------------------------------------|---------------------|-----------|---|
| | Access Type | | | | |
| | YES | NO | | | |
| | <input type="checkbox"/> | <input checked="" type="checkbox"/> | Public Transit Stop | | 1- 0'-100' 2- 100'-500' 3- 500'+ |
| | <input type="checkbox"/> | <input checked="" type="checkbox"/> | Bike Route | | |
| | <input checked="" type="checkbox"/> | <input type="checkbox"/> | Street Parking | 1 | |
| | <input type="checkbox"/> | <input checked="" type="checkbox"/> | Public Parking Lot | | <u>Access to park available only off of Lake View St.</u> |
| | <input type="checkbox"/> | <input checked="" type="checkbox"/> | Bike Rental | | <u>Sidewalks along Coburn Ave., Agate Ave., Lake View St.</u> |
| | <input checked="" type="checkbox"/> | <input type="checkbox"/> | Sidewalks | 1 | |
| | <input type="checkbox"/> | <input checked="" type="checkbox"/> | Trail Connections | | |

Paths/Accessible Routes

MaterialCondition

1- excellent
2- acceptable
3- needs repair

Notes

| | | |
|-------------------------------------|-------------------------------|----------|
| <input checked="" type="checkbox"/> | Asphalt | <u>2</u> |
| <input type="checkbox"/> | Porous Asphalt | _____ |
| <input type="checkbox"/> | Chipseal | _____ |
| <input type="checkbox"/> | Concrete | _____ |
| <input type="checkbox"/> | Porous Concrete | _____ |
| <input type="checkbox"/> | Pavers | _____ |
| <input type="checkbox"/> | Gravel | _____ |
| <input type="checkbox"/> | Stonedust | _____ |
| <input type="checkbox"/> | Boardwalk | _____ |
| <input type="checkbox"/> | <input type="checkbox"/> HDPE | |
| <input type="checkbox"/> | <input type="checkbox"/> Wood | |
| <input type="checkbox"/> | Accessible Beach mat | _____ |
| <input type="checkbox"/> | Other _____ | _____ |

Only one asphalt accessible path
along Lake View St. in front of
the half court basketball

YES NO

| | | |
|-------------------------------------|-------------------------------------|--|
| <input checked="" type="checkbox"/> | <input type="checkbox"/> | Site Access - path from drop-off to access entrance |
| <input checked="" type="checkbox"/> | <input type="checkbox"/> | Site Access - drop-off at accessible entrance |
| <input checked="" type="checkbox"/> | <input type="checkbox"/> | Site Access - surface uniformly paved/hard packed |
| <input checked="" type="checkbox"/> | <input type="checkbox"/> | Site Access - No standing water over 1/8" deep |
| <input type="checkbox"/> | <input checked="" type="checkbox"/> | Path of Travel - stairs |
| <input checked="" type="checkbox"/> | <input type="checkbox"/> | Path of Travel - stable, firm, slip resistant |
| <input checked="" type="checkbox"/> | <input type="checkbox"/> | Path of Travel- 3' min. width |
| <input type="checkbox"/> | <input checked="" type="checkbox"/> | Path of Travel - Slope 5% max, & 2% cross pitch max. |
| <input type="checkbox"/> | <input checked="" type="checkbox"/> | Path of Travel - level changes not greater than 1/2" vert. |
| <input checked="" type="checkbox"/> | <input type="checkbox"/> | Path of Travel - protruding objects detectable w/cane |
| <input checked="" type="checkbox"/> | <input type="checkbox"/> | Path of Travel -curb cuts at drives/parking/drop-off |

Notes

Wood bollards at entry

Notes:

| SITE ELEMENTS | FENCING | | | 1- excellent 2- acceptable 3- needs repair | <u>Notes</u> New 4' BVCL around entire park aside from 8' chain link at rear of half court basketball court along Are View St. |
|--|--|-----------|--|--|--|
| | Material | Condition | | | |
| | <input checked="" type="checkbox"/> Chainlink | <u>2</u> | | | |
| | <input checked="" type="checkbox"/> Vinyl-coated chainlink | <u>1</u> | | | |
| | <input type="checkbox"/> Ornamental | _____ | | | |
| | <input type="checkbox"/> Wood | _____ | | | |
| | <input type="checkbox"/> Wood Guardrail | _____ | | | |
| <input type="checkbox"/> Metal Guardrail | _____ | | | | |
| <input type="checkbox"/> Other _____ | _____ | | | | |

| SITE ELEMENTS | PICNICKING FACILITIES | | | <u>Notes</u> One trash can is accessible along the half court basketball court which is also near the entry. The other near the play equipment which is non accessible 1 memorial concrete bench near entry is non accessible 4 other vinyl coated benches around play equipment non accessible |
|---------------|-----------------------|--|--|--|
| | Quantity | Condition | | |
| | <u>2</u> | <u>3</u> | Trash Cans | |
| | _____ | _____ | <input checked="" type="checkbox"/> Adjacent to accessible paths | |
| | _____ | _____ | Grills | |
| | <u>5</u> | <u>3</u> | <input type="checkbox"/> Adjacent to accessible paths | |
| | _____ | _____ | Benches/Seatwalls | |
| _____ | _____ | <input type="checkbox"/> Adjacent to accessible paths | | |
| _____ | _____ | <input type="checkbox"/> Access to open space | | |
| _____ | _____ | <input checked="" type="checkbox"/> Back and arm rests | | |
| _____ | _____ | <input type="checkbox"/> Adjacent companion seating available | | |
| _____ | _____ | Picnic Tables # ADA _____ | | |
| _____ | _____ | <input type="checkbox"/> Clearance 30" W x 19" D x 27" H | | |
| _____ | _____ | <input type="checkbox"/> No toe clearance 28" H x 30" W x 24" D | | |
| _____ | _____ | <input type="checkbox"/> 26" Clear around Perimeter | | |
| _____ | _____ | <input type="checkbox"/> 32" above grade max. table surface | | |
| _____ | _____ | <input type="checkbox"/> evenly graded/slip resistant 2% max slope | | |
| _____ | _____ | Shade Shelters | | |
| _____ | _____ | <input type="checkbox"/> Adjacent to accessible paths | | |

| SITE ELEMENTS | OTHER AMENITIES | | | <u>Notes</u> _____ _____ _____ _____ _____ |
|---------------|-----------------|------------|---|---|
| | Quantity | Condition | | |
| | _____ | _____ | Bike Racks | |
| | _____ | _____ | <input type="checkbox"/> Adjacent to accessible paths | |
| | _____ | _____ | Pedestrian Lighting | |
| | _____ | _____ | Security Cameras | |
| | _____ | _____ | WiFi | |
| _____ | _____ | Flag Poles | | |

Structure

Age Range

- ☒ 2-5
☐ 5-12
☒ Fence

Condition3Surface

- ☐ PIP Rubber
☒ Wood Chips
☐ Rubber Tiles
☐ Other _____

Condition3ADA Acces

- ☐
☐
☐
☐

Equipment

- ☒ Swings
☐ ADA
☐ Belt
☐ Infant
☐ Other
☒ Slides

Quantity63Play Value

- ☐ Rocking
☒ Swinging
☐ Spinning
☒ Climbing
☒ Sliding
☐ Balancing

ADA Access

- ☒ Playground adjacent to accessible paths
☒ Enough space between equip. for wheelchair
☒ Same experience provided to all

NotesBut not accessibleBut not accessibleBut not accessibleCOURT # 1Court Type

- ☒ Basketball
☐ Handball
☐ Street Hockey
☐ Shuffleboard
☐ Other _____
☐ Tennis
☐ Pickleball
☐ Volleyball
☐ Multisport

Seating

- ☐ Team Benches
☐ Bleachers
☐ Shade
☒ Accessible route
☐ Curb-cut to court
 surface

Cond.2Qty.ADA

- ☐
☐
☐
☐
☐

NotesSurface

- ☒ Surface
☒ Color/Lines

Condition2White appear newFencing

- ☒ Chainlink
☐ Vinyl Coated Chainlink
☐ Ornamental
☐ Sports Netting

2Lighting

- ☐ Field Lighting
☐ Security Lighting
☐ LED Fixtures

Other

- ☐ ADA Access
☐ Scoreboard

| FIELDS, COURTS, AND ACTIVE USES | OTHER ACTIVE USE | | |
|------------------------------------|--|--|---|
| | Element | Condition | Notes |
| | <input type="checkbox"/> Skatepark | _____ | This park has 2 play structure, 3-two bay Swings, 4 independent play fixtures, 1 half court basketball court, and the rest open space _____ _____ _____ _____ |
| | <input type="checkbox"/> Golf/ Driving Range | _____ | |
| | <input type="checkbox"/> Frisbee Golf | _____ | |
| | <input type="checkbox"/> Ice Rink | _____ | |
| | <input type="checkbox"/> Fitness Elements | _____ | |
| | <input type="checkbox"/> Dog Park | _____ | |
| | <input type="checkbox"/> Sledding Hill | _____ | |
| | <input type="checkbox"/> Animal Farm | _____ | |
| | | <input type="checkbox"/> ADA access to element | |

| PASSIVE RECREATION | Passive Recreation | | | |
|--------------------------------|---|--------------------------|--------------------------|-------|
| | Element | Condition | ADA Access | Notes |
| | <input type="checkbox"/> Community Garden | _____ | <input type="checkbox"/> | _____ |
| | <input type="checkbox"/> Sledding Hill | _____ | <input type="checkbox"/> | _____ |
| | <input type="checkbox"/> Woodlands | _____ | <input type="checkbox"/> | _____ |
| | <input type="checkbox"/> Overlook | _____ | <input type="checkbox"/> | _____ |
| | <input type="checkbox"/> Historic Register | _____ | <input type="checkbox"/> | _____ |
| | <input type="checkbox"/> Public Art | _____ | <input type="checkbox"/> | _____ |
| | <input checked="" type="checkbox"/> Significant Trees | 1 _____ | <input type="checkbox"/> | _____ |
| | <input type="checkbox"/> Memorial Trees | _____ | <input type="checkbox"/> | _____ |
| <input type="checkbox"/> Other | _____ | <input type="checkbox"/> | _____ | |

| RESILIENCY | RESILIENCY | | | |
|------------|--|-------|--|-------|
| | <u>Porous Pavement</u> | | <u>Storm Event Control</u> | |
| | <input type="checkbox"/> Asphalt | _____ | <input type="checkbox"/> Floodable Spaces | _____ |
| | <input type="checkbox"/> Concrete | _____ | <input type="checkbox"/> Floodplain Management Plans | _____ |
| | <input type="checkbox"/> Pavers | _____ | <input type="checkbox"/> Evacuation Routes | _____ |
| | <u>Stormwater</u> | | <u>Other</u> | |
| | <input type="checkbox"/> Small- Rain Gardens | _____ | <input type="checkbox"/> LED Lighting | _____ |
| | <input type="checkbox"/> Large- Retention Basins | _____ | Notes All trees on site appear to be healthy and in good shape. _____ _____ | |
| | <input type="checkbox"/> Bio-swales | _____ | | |
| | <input type="checkbox"/> Street Stormwater Treatment | _____ | | |

Signage

SignageConditionAlternate FormatADA Access☐

Regulatory Signage

☐☐☐

Interpretive Signage

☐☐☐

Wayfinding Signage

☐☐Notes

The only signage available are 2 “this is a smoke free area” signs located on the 8’ chain link fence around the court.

Photos

Main entry off of Lake View St.



Secondary entry to park/ court

2 trash receptacles



Park benches

Photos



Memorial bench

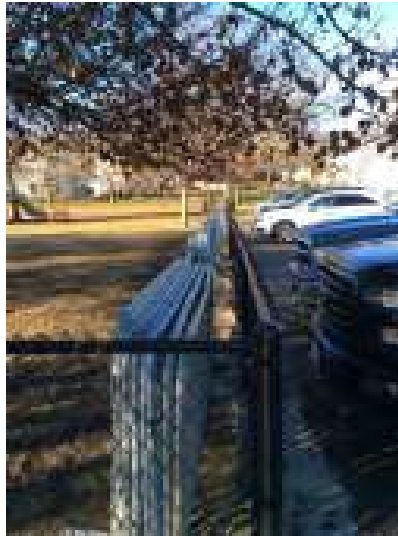

4' BVCL along back side of park abutting church parking

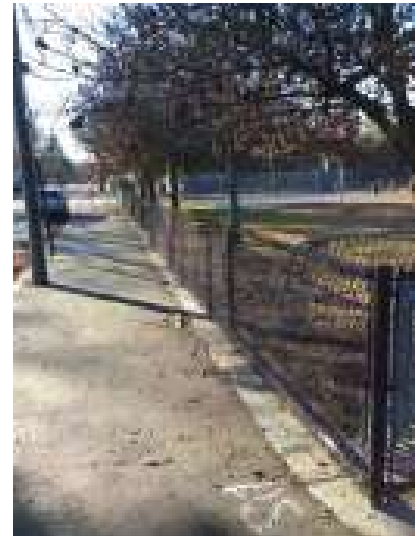

4' BVCL along Agate Ave.



4' BVCL and 8' CL along



4' BVCL along Coburn Ave.



3-Two bay swings

Lake View St



Play structure



4 independent play fixtures



Park "smoke free area" signage



The City of WORCESTER

PARK: Bell Hill(Chandler) Park
ADDRESS: 184 Belmont Street
DISTRICT: 2
ACRES: 23.1

INVENTORY: Basketball Court
Multipurpose Field
Playground
Water Access

DATE: 12/04/2019

TIME: 1:00 p.m.

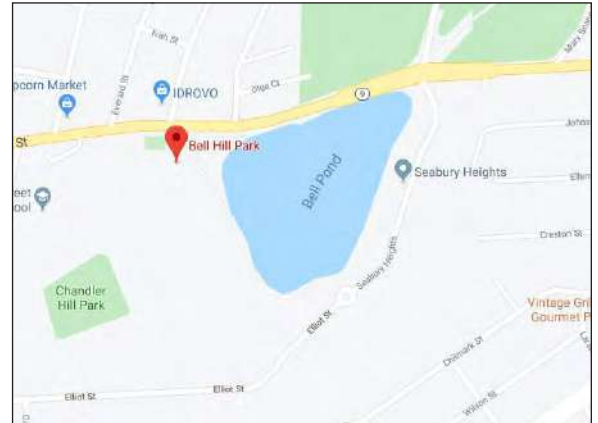

Locus Map



PARK CONDITIONS

Intensity of Use

- ☐ High
☒ Medium
☐ Low

Notes

Context

- ☒ Residential
☒ Mixed Use
☐ Commercial
☐ Industrial

Notes

User Groups

- ☒ Neighborhood
☒ City
☐ Regional
☒ Children/Family
☒ Teens
☒ Adults/elderly
☒ Sports Leagues
☐ Other _____

GENERAL CONDITIONS

| | | PARKING | | | | Condition | 1- excellent 2- acceptable 3- needs repair |
|-----------------------|-------------------------------------|-------------------------------------|---|--------------|--------------|-----------|--|
| | | # of Spaces | | # ADA Spaces | # Van Spaces | | |
| | | 20+ | 2 | 2 | 2 | | |
| ROADS, PATHS & PAVING | YES | NO | | | Notes | | |
| | <input checked="" type="checkbox"/> | <input type="checkbox"/> | HC Space located closest to Accessible entrance | | | | |
| | <input type="checkbox"/> | <input checked="" type="checkbox"/> | HC Space is more than 200', is there a drop off | | | | |
| | <input checked="" type="checkbox"/> | <input type="checkbox"/> | HC Dimensions - 13' total (8' +5' aisle) | | | | |
| | <input checked="" type="checkbox"/> | <input type="checkbox"/> | HC Van Space Present | | | | |
| | <input checked="" type="checkbox"/> | <input type="checkbox"/> | HC Van Space Dimensions - (8' + 8' aisle) or (11' + 5') | | | | |
| | <input checked="" type="checkbox"/> | <input type="checkbox"/> | HC Sign at each HC Space | | | | |
| | <input checked="" type="checkbox"/> | <input type="checkbox"/> | HC Sign Dimensions - (5' min-8' max) | | | | |
| | <input checked="" type="checkbox"/> | <input type="checkbox"/> | HC Surface, evenly paved or packed hard (no cracks) | | | | |
| | <input checked="" type="checkbox"/> | <input type="checkbox"/> | HC Surface, slope less than 1:20 (5%) | | | | |
| | <input checked="" type="checkbox"/> | <input type="checkbox"/> | HC Curbcut from parking to path at each space | | | | |
| | <input checked="" type="checkbox"/> | <input type="checkbox"/> | HC Curbcut Dimensions - 3'wide, sloped side (1:12 max) textured or painted yellow | | | | |

| | | PARK ACCESS | | | Notes |
|---------------|-------------------------------------|-------------------------------------|---------------------|--|-------|
| | | Access Type | | Proximity | |
| | | YES | NO | 1- 0'-100' 2- 100'-500' 3- 500'+ | |
| SITE ELEMENTS | <input checked="" type="checkbox"/> | <input type="checkbox"/> | Public Transit Stop | | |
| | <input checked="" type="checkbox"/> | <input type="checkbox"/> | Bike Route | | |
| | <input checked="" type="checkbox"/> | <input type="checkbox"/> | Street Parking | | |
| | <input checked="" type="checkbox"/> | <input type="checkbox"/> | Public Parking Lot | | |
| | <input type="checkbox"/> | <input checked="" type="checkbox"/> | Bike Rental | | |
| | <input checked="" type="checkbox"/> | <input type="checkbox"/> | Sidewalks | | |
| | <input checked="" type="checkbox"/> | <input type="checkbox"/> | Trail Connections | | |

| | | FENCING | | Notes |
|---------------|-------------------------------------|------------------------|-----------|--|
| | | Material | Condition | |
| SITE ELEMENTS | <input type="checkbox"/> | Chainlink | | 1- excellent 2- acceptable 3- needs repair |
| | <input type="checkbox"/> | Vinyl-coated chainlink | | |
| | <input type="checkbox"/> | Ornamental | | |
| | <input type="checkbox"/> | Wood | | |
| | <input checked="" type="checkbox"/> | Wood Guardrail | 2-3 | |
| | <input checked="" type="checkbox"/> | Metal Guardrail | 1-2 | |
| | <input type="checkbox"/> | Other _____ | | |

Paths/Accessible Routes

| Material | | Condition | Notes |
|-------------------------------------|-------------------------------|-----------|--|
| <input checked="" type="checkbox"/> | Asphalt | <u>2</u> | 1- excellent 2- acceptable 3- needs repair |
| <input type="checkbox"/> | Porous Asphalt | _____ | _____ |
| <input type="checkbox"/> | Chipseal | _____ | _____ |
| <input checked="" type="checkbox"/> | Concrete | <u>2</u> | _____ |
| <input type="checkbox"/> | Porous Concrete | _____ | _____ |
| <input type="checkbox"/> | Pavers | _____ | _____ |
| <input type="checkbox"/> | Gravel | _____ | _____ |
| <input checked="" type="checkbox"/> | Stonedust | <u>2</u> | _____ |
| <input type="checkbox"/> | Boardwalk | _____ | _____ |
| <input type="checkbox"/> | <input type="checkbox"/> HDPE | _____ | _____ |
| <input type="checkbox"/> | <input type="checkbox"/> Wood | _____ | _____ |
| <input type="checkbox"/> | Accessible Beach mat | _____ | _____ |
| <input type="checkbox"/> | Other _____ | _____ | _____ |

| YES | NO | Notes |
|-------------------------------------|---|-------|
| <input checked="" type="checkbox"/> | <input type="checkbox"/> Site Access - path from drop-off to access entrance | _____ |
| <input checked="" type="checkbox"/> | <input type="checkbox"/> Site Access - drop-off at accessible entrance | _____ |
| <input checked="" type="checkbox"/> | <input type="checkbox"/> Site Access - surface uniformly paved/hard packed | _____ |
| <input checked="" type="checkbox"/> | <input type="checkbox"/> Site Access - No standing water over 1/8" deep | _____ |
| <input type="checkbox"/> | <input type="checkbox"/> Path of Travel - stairs | _____ |
| <input checked="" type="checkbox"/> | <input type="checkbox"/> Path of Travel - stable, firm, slip resistant | _____ |
| <input checked="" type="checkbox"/> | <input type="checkbox"/> Path of Travel- 3' min. width | _____ |
| <input checked="" type="checkbox"/> | <input type="checkbox"/> Path of Travel - Slope 5% max, & 2% cross pitch max. | _____ |
| <input checked="" type="checkbox"/> | <input type="checkbox"/> Path of Travel - level changes not greater than 1/2" vert. | _____ |
| <input checked="" type="checkbox"/> | <input type="checkbox"/> Path of Travel - protruding objects detectable w/cane | _____ |
| <input checked="" type="checkbox"/> | <input type="checkbox"/> Path of Travel -curb cuts at drives/parking/drop-off | _____ |

Notes:

Other Paved Areas

| Material | | Condition | Notes |
|--------------------------|---------------|-----------|--|
| <input type="checkbox"/> | Asphalt | _____ | 1- excellent 2- acceptable 3- needs repair |
| <input type="checkbox"/> | Concrete | _____ | _____ |
| <input type="checkbox"/> | Pavers | _____ | _____ |
| <input type="checkbox"/> | Porous Pavers | _____ | _____ |
| <input type="checkbox"/> | Stonedust | _____ | _____ |
| <input type="checkbox"/> | Other _____ | _____ | _____ |

| SITE ELEMENTS | PICNICKING FACILITIES | | | Notes |
|---------------|-----------------------|--|--|-------|
| | Quantity | Condition | | |
| | <u>5+</u> | <u>2-3</u> | Trash Cans | _____ |
| | | | <input checked="" type="checkbox"/> Adjacent to accessible paths | |
| | _____ | _____ | Grills | _____ |
| | | | <input type="checkbox"/> Adjacent to accessible paths | |
| | <u>5+</u> | <u>2-3</u> | Benches/Seatwalls | _____ |
| | | | <input checked="" type="checkbox"/> Adjacent to accessible paths | |
| | | | <input checked="" type="checkbox"/> Access to open space | |
| | | | <input type="checkbox"/> Back and arm rests | |
| | | <input checked="" type="checkbox"/> Adjacent companion seating available | | |
| <u>5+</u> | <u>2</u> | Picnic Tables # ADA _____ | _____ | |
| | | <input type="checkbox"/> Clearance 30" W x 19" D x 27" H | | |
| | | <input type="checkbox"/> No toe clearance 28" H x 30" W x 24" D | | |
| | | <input type="checkbox"/> 26" Clear around Perimeter | | |
| | | <input type="checkbox"/> 32" above grade max. table surface | | |
| | | <input type="checkbox"/> evenly graded/slip resistant 2% max slope | | |
| _____ | _____ | Shade Shelters | _____ | |
| | | <input type="checkbox"/> Adjacent to accessible paths | | |

| SITE ELEMENTS | OTHER AMENITIES | | | Notes |
|---------------|-----------------|------------|---|-------|
| | Quantity | Condition | | |
| | <u>2</u> | <u>1-2</u> | Bike Racks | _____ |
| | | | <input type="checkbox"/> Adjacent to accessible paths | |
| | _____ | _____ | Pedestrian Lighting | _____ |
| | _____ | _____ | Security Cameras | _____ |
| _____ | _____ | WiFi | _____ | |
| _____ | _____ | Flag Poles | _____ | |

| SIGNAGE/ MONUMENTS | Signage | | | |
|-----------------------|--|-----------|--------------------------|--------------------------|
| | Signage | Condition | Alternate Format | ADA Access |
| | <input checked="" type="checkbox"/> Regulatory Signage | <u>2</u> | <input type="checkbox"/> | <input type="checkbox"/> |
| | <input type="checkbox"/> Interpretive Signage | _____ | <input type="checkbox"/> | <input type="checkbox"/> |
| | <input type="checkbox"/> Wayfinding Signage | _____ | <input type="checkbox"/> | <input type="checkbox"/> |
| Notes | | | | |
| _____ | | | | |

PLAY GROUND

Structure

Age Range

- ☒ 2-5
- ☐ 5-12
- ☒ Fence

Condition

2

2

Surface

- ☐ PIP Rubber
- ☒ Wood Chips
- ☐ Rubber Tiles
- ☐ Other _____

Condition

2-3

ADA Acces

☐

☐

☐

☐

Equipment

- ☐ Swings
- ☐ ADA
- ☐ Belt
- ☐ Infant
- ☐ Other
- ☒ Slides

Quantity

3

Play Value

- ☐ Rocking
- ☐ Swinging
- ☐ Spinning
- ☒ Climbing
- ☒ Sliding
- ☒ Balancing

ADA Access

- ☒ Playground adjacent to accessible paths
- ☐ Enough space between equip. for wheelchair
- ☐ Same experience provided to all

Notes

PASSIVE RECREATION

Passive Recreation

Element

- ☐ Community Garden
- ☐ Sledding Hill
- ☐ Woodlands
- ☐ Overlook
- ☐ Historic Register
- ☐ Public Art
- ☐ Significant Trees
- ☐ Memorial Trees
- ☒ Other

Condition

2

ADA Access

☐

☐

☐

☐

☐

☐

☐

☐

Notes

Beach front

TRAILS

TRAILS

Element

- ☐ Signage
- ☐ Bike Racks
- ☐ Seating

Condition

ADA Access/Alternative Format

☐

☐

☐

Notes

| RESILIENCY | | | |
|------------|--|------------------|--|
| RESILIENCY | <u>Porous Pavement</u> | <u>Condition</u> | <u>Storm Event Control</u> <u>Condition</u> |
| | <input type="checkbox"/> Asphalt | _____ | <input type="checkbox"/> Floodable Spaces _____ |
| | <input type="checkbox"/> Concrete | _____ | <input type="checkbox"/> Floodplain Management Plans _____ |
| | <input type="checkbox"/> Pavers | _____ | <input type="checkbox"/> Evacuation Routes _____ |
| | <u>Stormwater</u> | | <u>Other</u> |
| | <input type="checkbox"/> Small- Rain Gardens | _____ | <input type="checkbox"/> LED Lighting _____ |
| | <input type="checkbox"/> Large- Retention Basins | _____ | <u>Notes</u> _____ _____ _____ _____ |
| | <input type="checkbox"/> Bio-swales | _____ | |
| | <input type="checkbox"/> Street Stormwater | _____ | |
| | Treatment | _____ | |

| OTHER ACTIVE USE | | | |
|---------------------------------|--|------------------|--|
| FIELDS, COURTS, AND ACTIVE USES | <u>Element</u> | <u>Condition</u> | <u>Notes</u> |
| | <input type="checkbox"/> Skatepark | _____ | _____ |
| | <input type="checkbox"/> Golf/ Driving Range | _____ | _____ |
| | <input type="checkbox"/> Frisbee Golf | _____ | _____ |
| | <input type="checkbox"/> Ice Rink | _____ | _____ |
| | <input type="checkbox"/> Fitness Elements | _____ | _____ |
| | <input type="checkbox"/> Dog Park | _____ | _____ |
| | <input type="checkbox"/> Sledding Hill | _____ | _____ |
| | <input type="checkbox"/> Animal Farm | _____ | _____ |
| | | | <input type="checkbox"/> ADA access to element |

| Swimming Beach | | | | |
|----------------|--|------------------|-------------------------------------|---|
| WATER ACCESS | <u>Element</u> | <u>Condition</u> | <u>ADA Access</u> | <u>Notes</u> |
| | <input checked="" type="checkbox"/> Beach Sand | 2 | <input type="checkbox"/> | Could not get inside...exterior structure could use some updating |
| | <input checked="" type="checkbox"/> Changing Rooms | 2-3 | <input checked="" type="checkbox"/> | _____ |
| | <input checked="" type="checkbox"/> Restrooms | 2-3 | <input checked="" type="checkbox"/> | _____ |
| | <input type="checkbox"/> Showers | _____ | <input type="checkbox"/> | _____ |
| | <input type="checkbox"/> Accessibility Mat | _____ | <input type="checkbox"/> | _____ |

| Other Elements | | | | |
|----------------|--|------------------|--------------------------|--------------|
| WATER ACCESS | <u>Element</u> | <u>Condition</u> | <u>ADA Access</u> | <u>Notes</u> |
| | <input checked="" type="checkbox"/> Fishing | 2 | <input type="checkbox"/> | _____ |
| | <input type="checkbox"/> Pool | _____ | <input type="checkbox"/> | _____ |
| | <input type="checkbox"/> Splash Pad | _____ | <input type="checkbox"/> | _____ |
| | <input type="checkbox"/> Ornamental Fountain | _____ | <input type="checkbox"/> | _____ |
| | <input type="checkbox"/> Ornamental Water Body | _____ | | _____ |

FIELD # _____

Field Type

- | | |
|---------------------------------------|---|
| <input type="checkbox"/> Football | <input type="checkbox"/> 90' Baseball |
| <input type="checkbox"/> Soccer | <input type="checkbox"/> Babe Ruth Baseball |
| <input type="checkbox"/> Lacrosse | <input type="checkbox"/> Little League |
| <input type="checkbox"/> Field Hockey | <input type="checkbox"/> Tee-ball |
| <input type="checkbox"/> Cricket | <input type="checkbox"/> Softball |
| <input type="checkbox"/> Other _____ | |

Seating Cond. Qty. ADA

- | | | | |
|---|-------|-------|--------------------------|
| <input type="checkbox"/> Team Benches | _____ | _____ | <input type="checkbox"/> |
| <input type="checkbox"/> Dugouts | _____ | _____ | <input type="checkbox"/> |
| <input type="checkbox"/> Bleachers | _____ | _____ | <input type="checkbox"/> |
| <input type="checkbox"/> Shade | _____ | _____ | <input type="checkbox"/> |
| <input type="checkbox"/> Accessible route | _____ | _____ | <input type="checkbox"/> |

Notes Could not access

Surface Condition

- | | |
|---|-------|
| <input type="checkbox"/> Natural Turf | _____ |
| <input type="checkbox"/> Synthetic Turf | _____ |

Fencing

- | | |
|---|-------|
| <input type="checkbox"/> Chainlink | _____ |
| <input type="checkbox"/> Vinyl Coated Chainlink | _____ |
| <input type="checkbox"/> Ornamental | _____ |
| <input type="checkbox"/> Sports Netting | _____ |
| <input type="checkbox"/> Bull Pen | _____ |
| <input type="checkbox"/> Batting Cage | _____ |

Lighting

- | | |
|--|-------|
| <input type="checkbox"/> Field Lighting | _____ |
| <input type="checkbox"/> Security Lighting | _____ |
| <input type="checkbox"/> LED Fixtures | _____ |

Other

- | | |
|-------------------------------------|-------|
| <input type="checkbox"/> ADA Access | _____ |
| <input type="checkbox"/> Scoreboard | _____ |
| <input type="checkbox"/> Irrigation | _____ |

COURT # 1

Court Type

- | | |
|--|-------------------------------------|
| <input checked="" type="checkbox"/> Basketball | <input type="checkbox"/> Tennis |
| <input type="checkbox"/> Handball | <input type="checkbox"/> Pickleball |
| <input type="checkbox"/> Street Hockey | <input type="checkbox"/> Volleyball |
| <input type="checkbox"/> Shuffleboard | <input type="checkbox"/> Multisport |
| <input type="checkbox"/> Other _____ | |

Seating Cond. Qty. ADA

- | | | | |
|--|-------|-------|-------------------------------------|
| <input type="checkbox"/> Team Benches | _____ | _____ | <input type="checkbox"/> |
| <input type="checkbox"/> Bleachers | _____ | _____ | <input type="checkbox"/> |
| <input type="checkbox"/> Shade | _____ | _____ | <input type="checkbox"/> |
| <input checked="" type="checkbox"/> Accessible route | 2 | 1 | <input checked="" type="checkbox"/> |
| <input type="checkbox"/> Curb-cut to court surface | _____ | _____ | <input type="checkbox"/> |

Notes

Surface Condition

- | | |
|---|-----|
| <input checked="" type="checkbox"/> Surface | 2-3 |
| <input checked="" type="checkbox"/> Color/Lines | 1-2 |

Fencing

- | | |
|---|-------|
| <input checked="" type="checkbox"/> Chainlink | 2 |
| <input type="checkbox"/> Vinyl Coated Chainlink | _____ |
| <input type="checkbox"/> Ornamental | _____ |
| <input type="checkbox"/> Sports Netting | _____ |

Lighting

- | | |
|--|-------|
| <input type="checkbox"/> Field Lighting | _____ |
| <input type="checkbox"/> Security Lighting | _____ |
| <input type="checkbox"/> LED Fixtures | _____ |

Other

- | | |
|--|-------|
| <input checked="" type="checkbox"/> ADA Access | _____ |
| <input type="checkbox"/> Scoreboard | _____ |

Photos





The City of WORCESTER

PARK: Betty Price
ADDRESS: 69 Laurel Street
DISTRICT: 2
ACRES: .48

INVENTORY: Picnic Area
Playground

DATE: 12/04/2019
TIME: 1:00 p.m.

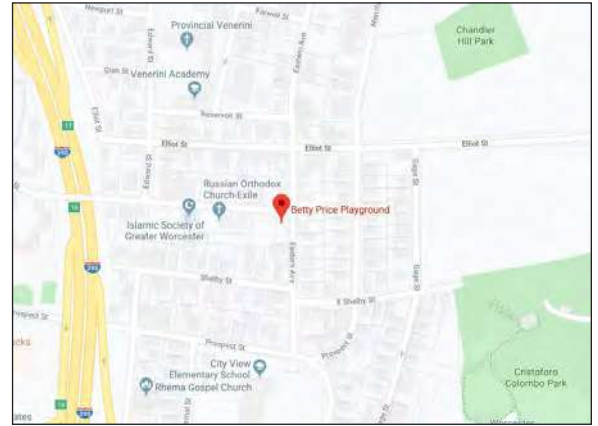

Locus Map



Aerial Map

PARK CONDITIONS

Intensity of Use

- ☐ High
☒ Medium
☐ Low

Notes

Context

- ☒ Residential
☐ Mixed Use
☐ Commercial
☐ Industrial

Notes

User Groups

- ☒ Neighborhood
☐ City
☐ Regional
☒ Children/Family
☒ Teens
☒ Adults/elderly
☐ Sports Leagues
☐ Other _____

GENERAL CONDITIONS

Paths/Accessible Routes

| Material | Condition | Notes |
|---|-----------|--|
| <input checked="" type="checkbox"/> Asphalt | 1 | 1- excellent 2- acceptable 3- needs repair |
| <input type="checkbox"/> Pourous Asphalt | | |
| <input type="checkbox"/> Chipseal | | |
| <input checked="" type="checkbox"/> Concrete | 1 | |
| <input type="checkbox"/> Pourous Concrete | | |
| <input type="checkbox"/> Pavers | | |
| <input type="checkbox"/> Gravel | | |
| <input type="checkbox"/> Stonedust | | |
| <input type="checkbox"/> Boardwalk | | |
| <input type="checkbox"/> HDPE | | |
| <input type="checkbox"/> Wood | | |
| <input type="checkbox"/> Accessible Beach mat | | |
| <input type="checkbox"/> Other _____ | | |

| YES | NO | Notes |
|-------------------------------------|---|-------|
| <input checked="" type="checkbox"/> | <input type="checkbox"/> Site Access - path from drop-off to access entrance | |
| <input checked="" type="checkbox"/> | <input type="checkbox"/> Site Access - drop-off at accessible entrance | |
| <input checked="" type="checkbox"/> | <input type="checkbox"/> Site Access - surface uniformly paved/hard packed | |
| <input checked="" type="checkbox"/> | <input type="checkbox"/> Site Access - No standing water over 1/8" deep | |
| <input type="checkbox"/> | <input checked="" type="checkbox"/> Path of Travel - stairs | |
| <input checked="" type="checkbox"/> | <input type="checkbox"/> Path of Travel - stable, firm, slip resistant | |
| <input checked="" type="checkbox"/> | <input type="checkbox"/> Path of Travel- 3' min. width | |
| <input checked="" type="checkbox"/> | <input type="checkbox"/> Path of Travel - Slope 5% max, & 2% cross pitch max. | |
| <input checked="" type="checkbox"/> | <input type="checkbox"/> Path of Travel - level changes not greater than 1/2" vert. | |
| <input checked="" type="checkbox"/> | <input type="checkbox"/> Path of Travel - protruding objects dectable w/cane | |
| <input checked="" type="checkbox"/> | <input type="checkbox"/> Path of Travel -curb cuts at drives/parking/drop-off | |

Notes:

Other Paved Areas

| Material | Condition | Notes |
|--|-----------|--|
| <input type="checkbox"/> Asphalt | | 1- excellent 2- acceptable 3- needs repair |
| <input type="checkbox"/> Concrete | | |
| <input type="checkbox"/> Pavers | | |
| <input type="checkbox"/> Porous Pavers | | |
| <input type="checkbox"/> Stonedust | | |
| <input type="checkbox"/> Other _____ | | |

| SITE ELEMENTS | PARK ACCESS | | | | Notes |
|-------------------------------------|-------------------------------------|---------------------|-----------|--|-------|
| | Access Type | | Proximity | 1- 0'-100' 2- 100'-500' 3- 500'+ | |
| | YES | NO | | | |
| | | | | | |
| <input checked="" type="checkbox"/> | <input type="checkbox"/> | Public Transit Stop | 1 | | |
| <input checked="" type="checkbox"/> | <input type="checkbox"/> | Bike Route | 1 | | |
| <input checked="" type="checkbox"/> | <input type="checkbox"/> | Street Parking | 1 | | |
| <input type="checkbox"/> | <input checked="" type="checkbox"/> | Public Parking Lot | | | |
| <input type="checkbox"/> | <input checked="" type="checkbox"/> | Bike Rental | | | |
| <input checked="" type="checkbox"/> | <input type="checkbox"/> | Sidewalks | 1 | | |
| <input type="checkbox"/> | <input checked="" type="checkbox"/> | Trail Connections | | | |

| SITE ELEMENTS | PICNICKING FACILITIES | | | | Notes | |
|---------------|-----------------------|---|--|--|-------|--|
| | Quantity | Condition | | | | |
| | 3 | 1-2 | Trash Cans | | | |
| | | | <input checked="" type="checkbox"/> Adjacent to accessible paths | | | |
| | | Grills | | | | |
| | | <input type="checkbox"/> Adjacent to accessible paths | | | | |
| 5+ | 1 | Benches/Seatwalls | | | | |
| | | <input type="checkbox"/> Adjacent to accessible paths | | | | |
| | | <input type="checkbox"/> Access to open space | | | | |
| | | <input type="checkbox"/> Back and arm rests | | | | |
| | | <input type="checkbox"/> Adjacent companion seating available | | | | |
| 5 | 1-2 | Picnic Tables # ADA 2 | | | | |
| | | <input checked="" type="checkbox"/> Clearance 30" W x 19" D x 27" H | | | | |
| | | <input checked="" type="checkbox"/> No toe clearance 28" H x 30" W x 24" D | | | | |
| | | <input checked="" type="checkbox"/> 26" Clear around Perimeter | | | | |
| | | <input checked="" type="checkbox"/> 32" above grade max. table surface | | | | |
| | | <input checked="" type="checkbox"/> evenly graded/slip resistant 2% max slope | | | | |
| 1 | 1 | Shade Shelters | | | | |
| | | <input checked="" type="checkbox"/> Adjacent to accessible paths | | | | |

| SITE ELEMENTS | FENCING | | | | Notes | |
|--|---|-----------|--|--|-------|--|
| | Material | Condition | | | | |
| | <input type="checkbox"/> Chainlink | | | 1- excellent 2- acceptable 3- needs repair | | Perimeter fencing not gated, removable bollards |
| | <input type="checkbox"/> Vinyl-coated chainlink | | | | | |
| <input checked="" type="checkbox"/> Ornamental | 1 | | | | | |
| <input type="checkbox"/> Wood | | | | | | |
| <input type="checkbox"/> Wood Guardrail | | | | | | |
| <input type="checkbox"/> Metal Guardrail | | | | | | |
| <input type="checkbox"/> Other | | | | | | |

| SITE ELEMENTS | OTHER AMENITIES | | Notes | |
|---------------|-----------------|------------|-------|---|
| | Quantity | Condition | | |
| | <u>1</u> | <u>1</u> | | Bike Racks |
| | | | | <input type="checkbox"/> Adjacent to accessible paths |
| | <u>5+</u> | <u>1</u> | | Pedestrian Lighting |
| | <u>?</u> | | | Security Cameras |
| <u>?</u> | | WiFi | | |
| | | Flag Poles | | |

| PLAY GROUND | Structure | | | | |
|--|---|---|--|------------|-------------------------------------|
| | Age Range | Condition | Surface | Condition | ADA Acces |
| | <input checked="" type="checkbox"/> 2-5 | <u>1</u> | <input checked="" type="checkbox"/> PIP Rubber | <u>1-2</u> | <input checked="" type="checkbox"/> |
| | <input checked="" type="checkbox"/> 5-12 | <u>1</u> | <input type="checkbox"/> Wood Chips | | <input type="checkbox"/> |
| | <input checked="" type="checkbox"/> Fence | <u>1</u> | <input type="checkbox"/> Rubber Tiles | | <input type="checkbox"/> |
| | | | <input type="checkbox"/> Other _____ | | <input type="checkbox"/> |
| Equipment | | Quantity | Play Value | | |
| <input checked="" type="checkbox"/> Swings | <u>1</u> | <input checked="" type="checkbox"/> Rocking | | | |
| <input checked="" type="checkbox"/> ADA | <u>1</u> | <input checked="" type="checkbox"/> Swinging | | | |
| <input type="checkbox"/> Belt | | <input checked="" type="checkbox"/> Spinning | | | |
| <input type="checkbox"/> Infant | | <input checked="" type="checkbox"/> Climbing | | | |
| <input type="checkbox"/> Other | | <input checked="" type="checkbox"/> Sliding | | | |
| <input checked="" type="checkbox"/> Slides | <u>1</u> | <input checked="" type="checkbox"/> Balancing | | | |
| ADA Access | | | Notes | | |
| <input checked="" type="checkbox"/> Playground adjacent to accessible paths | | | | | |
| <input checked="" type="checkbox"/> Enough space between equip. for wheelchair | | | | | |
| <input checked="" type="checkbox"/> Same experience provided to all | | | | | |

| PASSIVE RECREATION | Passive Recreation | | | |
|--|---|--------------------------|--------------------------|-------|
| | Element | Condition | ADA Access | Notes |
| | <input type="checkbox"/> Community Garden | | <input type="checkbox"/> | |
| | <input type="checkbox"/> Sledding Hill | | <input type="checkbox"/> | |
| | <input type="checkbox"/> Woodlands | | <input type="checkbox"/> | |
| | <input type="checkbox"/> Overlook | | <input type="checkbox"/> | |
| <input type="checkbox"/> Historic Register | | <input type="checkbox"/> | | |
| <input type="checkbox"/> Public Art | | <input type="checkbox"/> | | |
| <input type="checkbox"/> Significant Trees | | <input type="checkbox"/> | | |
| <input type="checkbox"/> Memorial Trees | | <input type="checkbox"/> | | |
| <input type="checkbox"/> Other | | <input type="checkbox"/> | | |

RESILIENCY

RESILIENCY

| Porous Pavement | | Condition | Storm Event Control | | Condition |
|--------------------------|-----------------------------|-----------|--------------------------|-----------------------------|-----------|
| <input type="checkbox"/> | Asphalt | _____ | <input type="checkbox"/> | Floodable Spaces | _____ |
| <input type="checkbox"/> | Concrete | _____ | <input type="checkbox"/> | Floodplain Management Plans | _____ |
| <input type="checkbox"/> | Pavers | _____ | <input type="checkbox"/> | Evacuation Routes | _____ |
| Stormwater | | | Other | | |
| <input type="checkbox"/> | Small- Rain Gardens | _____ | <input type="checkbox"/> | LED Lighting | _____ |
| <input type="checkbox"/> | Large- Retention Basins | _____ | | | |
| <input type="checkbox"/> | Bio-swales | _____ | | | |
| <input type="checkbox"/> | Street Stormwater Treatment | _____ | | | |
| | | | Notes | | |
| | | | _____ | | |
| | | | _____ | | |
| | | | _____ | | |
| | | | _____ | | |

SIGNAGE/
MONUMENTS

SIGNAGE/
MONUMENTS

| Signage | | Condition | Alternate Format | ADA Access |
|-------------------------------------|----------------------|-----------|--------------------------|-------------------------------------|
| <input checked="" type="checkbox"/> | Regulatory Signage | 1-2 | <input type="checkbox"/> | <input checked="" type="checkbox"/> |
| <input type="checkbox"/> | Interpretive Signage | _____ | <input type="checkbox"/> | <input type="checkbox"/> |
| <input type="checkbox"/> | Wayfinding Signage | _____ | <input type="checkbox"/> | <input type="checkbox"/> |
| Notes | | | | |
| _____ | | | | |
| _____ | | | | |

Photos



Photos





CITY OF WORCESTER, MASSACHUSETTS

PARK: Burncoat (North) Park
 ADDRESS: 70 North Parkway
 DISTRICT: 2
 ACRES: 25.94

INVENTORY: 2 Baseball Fields
 1 Football
 Trails & Paths
 Fishing

DATE: 6/18/2020
 TIME: 1:00 p.m.

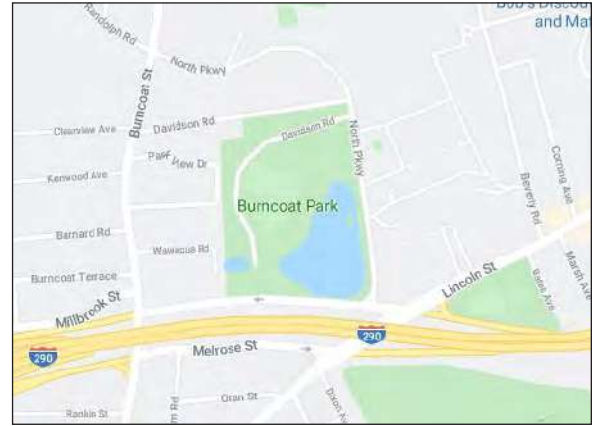

Locus Map

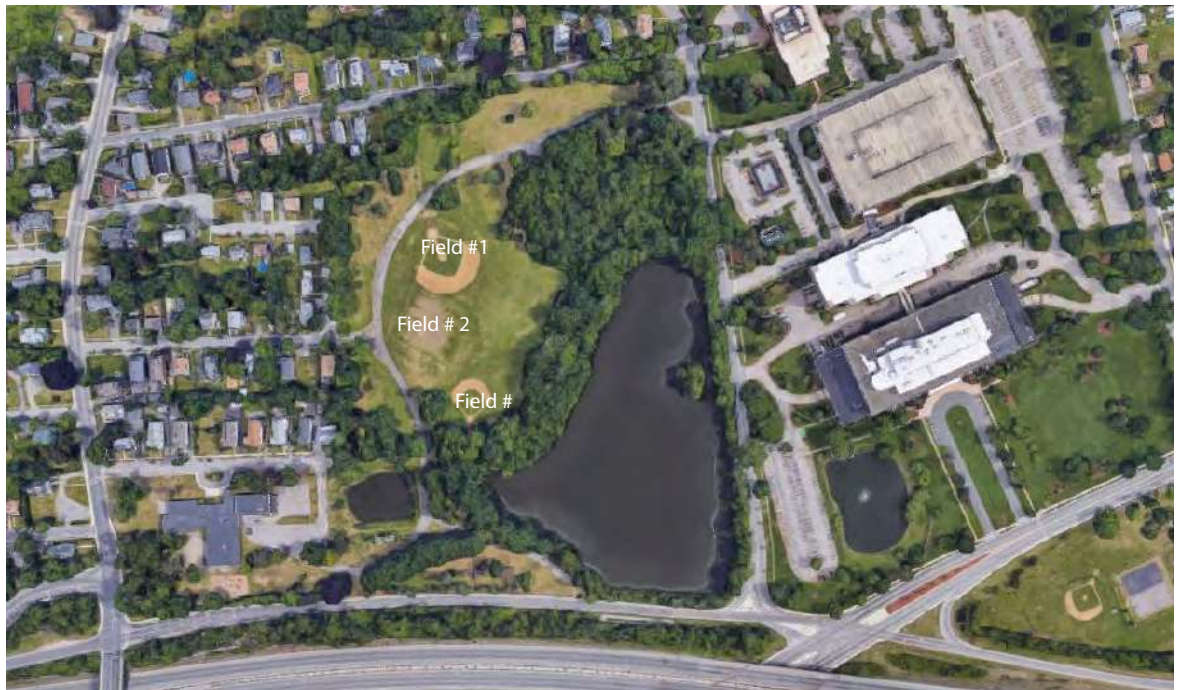

Aerial Photograph

PARK CONDITIONS

Intensity of Use

- ☐ High
☒ Medium
☐ Low

Notes

Context

- ☒ Residential
☒ Mixed Use
☒ Commercial
☐ Industrial

Notes

User Groups

- ☒ Neighborhood
☒ City
☒ Regional
☒ Children/Family
☒ Teens
☒ Adults/elderly
☒ Sports Leagues
☐ Other _____

GENERAL CONDITIONS

| ROADS, PATHS & PAVING | | PARKING | | | | | Notes |
|--------------------------|-------------------------------------|--|----|--------------|--------------|--|-----------------------------------|
| | | # of Spaces | | # ADA Spaces | # Van Spaces | Condition | |
| | | YES | NO | 0 | 0 | 0 | |
| <input type="checkbox"/> | <input checked="" type="checkbox"/> | HC Space located closest to Accessible entrance | | | | 1- excellent 2- acceptable 3- needs repair | Informal drop off and parking are |
| <input type="checkbox"/> | <input checked="" type="checkbox"/> | HC Space is more than 200', is there a drop off | | | | | |
| <input type="checkbox"/> | <input checked="" type="checkbox"/> | HC Dimensions - 13' total (8' + 5' aisle) | | | | | |
| <input type="checkbox"/> | <input checked="" type="checkbox"/> | HC Van Space Present | | | | | |
| <input type="checkbox"/> | <input checked="" type="checkbox"/> | HC Van Space Dimensions - (8' + 8' aisle) or (11' + 5') | | | | | |
| <input type="checkbox"/> | <input checked="" type="checkbox"/> | HC Sign at each HC Space | | | | | |
| <input type="checkbox"/> | <input checked="" type="checkbox"/> | HC Sign Dimensions - (5' min-8' max) | | | | | |
| <input type="checkbox"/> | <input checked="" type="checkbox"/> | HC Surface, evenly paved or packed hard (no cracks) | | | | | |
| <input type="checkbox"/> | <input checked="" type="checkbox"/> | HC Surface, slope less than 1:20 (5%) | | | | | |
| <input type="checkbox"/> | <input checked="" type="checkbox"/> | HC Curbcut from parking to path at each space | | | | | |
| <input type="checkbox"/> | <input checked="" type="checkbox"/> | HC Curbcut Dimensions - 3' wide, sloped side (1:12 max) textured or painted yellow | | | | | |

| SITE ELEMENTS | | PARK ACCESS | | | Notes |
|-------------------------------------|-------------------------------------|---------------------|----|--|-------|
| | | Access Type | | Proximity | |
| | | YES | NO | 1- 0'-100' 2- 100'-500' 3- 500'+ | |
| <input type="checkbox"/> | <input checked="" type="checkbox"/> | Public Transit Stop | | | |
| <input type="checkbox"/> | <input checked="" type="checkbox"/> | Bike Route | | | |
| <input type="checkbox"/> | <input checked="" type="checkbox"/> | Street Parking | | | |
| <input type="checkbox"/> | <input checked="" type="checkbox"/> | Public Parking Lot | | | |
| <input type="checkbox"/> | <input checked="" type="checkbox"/> | Bike Rental | | | |
| <input checked="" type="checkbox"/> | <input type="checkbox"/> | Sidewalks | 1 | | |
| <input checked="" type="checkbox"/> | <input type="checkbox"/> | Trail Connections | 1 | | |

| SITE ELEMENTS | | FENCING | | Notes |
|-------------------------------------|------------------------|----------|--|-------|
| | | Material | Condition | |
| | | | 1- excellent 2- acceptable 3- needs repair | |
| <input checked="" type="checkbox"/> | Chainlink | 2-3 | | |
| <input type="checkbox"/> | Vinyl-coated chainlink | | | |
| <input type="checkbox"/> | Ornamental | | | |
| <input type="checkbox"/> | Wood | | | |
| <input type="checkbox"/> | Wood Guardrail | | | |
| <input type="checkbox"/> | Metal Guardrail | | | |
| <input type="checkbox"/> | Other _____ | | | |

Paths/Accessible Routes

| Material | Condition | Notes |
|---|-----------|--|
| <input checked="" type="checkbox"/> Asphalt | <u>3</u> | 1- excellent 2- acceptable 3- needs repair |
| <input type="checkbox"/> Pourous Asphalt | _____ | _____ |
| <input type="checkbox"/> Chipseal | _____ | _____ |
| <input type="checkbox"/> Concrete | _____ | _____ |
| <input type="checkbox"/> Pourous Concrete | _____ | _____ |
| <input type="checkbox"/> Pavers | _____ | _____ |
| <input type="checkbox"/> Gravel | _____ | _____ |
| <input type="checkbox"/> Stonedust | _____ | _____ |
| <input type="checkbox"/> Boardwalk | _____ | _____ |
| <input type="checkbox"/> HDPE | _____ | _____ |
| <input type="checkbox"/> Wood | _____ | _____ |
| <input type="checkbox"/> Accessible Beach mat | _____ | _____ |
| <input type="checkbox"/> Other _____ | _____ | _____ |

| YES | NO | Notes |
|-------------------------------------|--|---|
| <input type="checkbox"/> | <input checked="" type="checkbox"/> Site Access - path from drop-off to access entrance | _____ |
| <input type="checkbox"/> | <input checked="" type="checkbox"/> Site Access - drop-off at accessible entrance | _____ |
| <input checked="" type="checkbox"/> | <input checked="" type="checkbox"/> Site Access - surface uniformly paved/hard packed | Asphalt path is ok but entrance from informal drop off is rough |
| <input checked="" type="checkbox"/> | <input type="checkbox"/> Site Access - No standing water over 1/8" deep | _____ |
| <input type="checkbox"/> | <input checked="" type="checkbox"/> Path of Travel - stairs | _____ |
| <input checked="" type="checkbox"/> | <input type="checkbox"/> Path of Travel - stable, firm, slip resistant | _____ |
| <input checked="" type="checkbox"/> | <input type="checkbox"/> Path of Travel- 3' min. width | _____ |
| <input type="checkbox"/> | <input checked="" type="checkbox"/> Path of Travel - Slope 5% max, & 2% cross pitch max. | Main entry path exceeds 5% |
| <input type="checkbox"/> | <input checked="" type="checkbox"/> Path of Travel - level changes not greater than 1/2" vert. | _____ |
| <input type="checkbox"/> | <input checked="" type="checkbox"/> Path of Travel - protruding objects detectable w/cane | _____ |
| <input type="checkbox"/> | <input checked="" type="checkbox"/> Path of Travel -curb cuts at drives/parking/drop-off | _____ |

Notes:

Other Elements

| Element | Condition | ADA Access | Notes |
|--|-----------|--------------------------|-------|
| <input type="checkbox"/> Fishing | _____ | <input type="checkbox"/> | _____ |
| <input type="checkbox"/> Pool | _____ | <input type="checkbox"/> | _____ |
| <input type="checkbox"/> Splash Pad | _____ | <input type="checkbox"/> | _____ |
| <input type="checkbox"/> Ornamental Fountain | _____ | <input type="checkbox"/> | _____ |
| <input type="checkbox"/> Ornamental Water Body | _____ | | _____ |

PICNICKING FACILITIES

Quantity ConditionNotes

| | | | |
|-------|-------|--|-------|
| _____ | _____ | Trash Cans | _____ |
| | | <input type="checkbox"/> Adjacent to accessible paths | |
| _____ | _____ | Grills | _____ |
| | | <input type="checkbox"/> Adjacent to accessible paths | |
| _____ | _____ | Benches | _____ |
| | | <input type="checkbox"/> Adjacent to accessible paths | |
| | | <input type="checkbox"/> Access to open space | |
| | | <input type="checkbox"/> Back and arm rests | |
| | | <input type="checkbox"/> Adjacent companion seating available | |
| _____ | _____ | Picnic Tables # ADA _____ | _____ |
| | | <input type="checkbox"/> Clearance 30" W x 19" D x 27" H | |
| | | <input type="checkbox"/> No toe clearance 28" H x 30" W x 24" D | |
| | | <input type="checkbox"/> 26" Clear around Perimeter | |
| | | <input type="checkbox"/> 32" above grade max. table surface | |
| | | <input type="checkbox"/> evenly graded/slip resistant 2% max slope | |
| _____ | _____ | Shade Shelters | _____ |
| | | <input type="checkbox"/> Adjacent to accessible paths | |

FIELD # 1Field Type

| | |
|---------------------------------------|---|
| <input type="checkbox"/> Football | <input checked="" type="checkbox"/> 90' Baseball |
| <input type="checkbox"/> Soccer | <input type="checkbox"/> Babe Ruth Baseball |
| <input type="checkbox"/> Lacrosse | <input checked="" type="checkbox"/> Little League |
| <input type="checkbox"/> Field Hockey | <input type="checkbox"/> Tee-ball |
| <input type="checkbox"/> Cricket | <input type="checkbox"/> Softball |
| <input type="checkbox"/> Other _____ | |

SeatingCond.Qty.ADA

| | | | |
|--|----------|----------|--------------------------|
| <input checked="" type="checkbox"/> Team Benches | <u>3</u> | <u>1</u> | <input type="checkbox"/> |
| <input type="checkbox"/> Dugouts | _____ | _____ | <input type="checkbox"/> |
| <input type="checkbox"/> Bleachers | _____ | _____ | <input type="checkbox"/> |
| <input type="checkbox"/> Shade | _____ | _____ | <input type="checkbox"/> |
| <input type="checkbox"/> Accessible route | _____ | _____ | <input type="checkbox"/> |

Notes 2 baseball field with overlay rect field

| |
|-------|
| _____ |
| _____ |

SurfaceCondition

| | |
|--|-------|
| <input checked="" type="checkbox"/> Natural Turf | _____ |
| <input type="checkbox"/> Synthetic Turf | _____ |

Fencing

| | |
|---|-------|
| <input type="checkbox"/> Chainlink | _____ |
| <input type="checkbox"/> Vinyl Coated Chainlink | _____ |
| <input type="checkbox"/> Ornamental | _____ |
| <input type="checkbox"/> Sports Netting | _____ |
| <input type="checkbox"/> Bull Pen | _____ |
| <input type="checkbox"/> Batting Cage | _____ |

Lighting

| | |
|--|-------|
| <input type="checkbox"/> Field Lighting | _____ |
| <input type="checkbox"/> Security Lighting | _____ |
| <input type="checkbox"/> LED Fixtures | _____ |

Other

| | |
|-------------------------------------|-------|
| <input type="checkbox"/> ADA Access | _____ |
| <input type="checkbox"/> Scoreboard | _____ |
| <input type="checkbox"/> Irrigation | _____ |

| PASSIVE RECREATION | Passive Recreation | | | |
|--------------------------------|--|--------------------------|--------------------------|-------|
| | Element | Condition | ADA Access | Notes |
| | <input type="checkbox"/> Community Garden | _____ | <input type="checkbox"/> | _____ |
| | <input type="checkbox"/> Sledding Hill | _____ | <input type="checkbox"/> | _____ |
| | <input type="checkbox"/> Woodlands | _____ | <input type="checkbox"/> | _____ |
| | <input type="checkbox"/> Overlook | _____ | <input type="checkbox"/> | _____ |
| | <input type="checkbox"/> Historic Register | _____ | <input type="checkbox"/> | _____ |
| | <input type="checkbox"/> Public Art | _____ | <input type="checkbox"/> | _____ |
| | <input type="checkbox"/> Significant Trees | _____ | <input type="checkbox"/> | _____ |
| | <input type="checkbox"/> Memorial Trees | _____ | <input type="checkbox"/> | _____ |
| <input type="checkbox"/> Other | _____ | <input type="checkbox"/> | _____ | |

| TRAILS | TRAILS | | |
|----------------------------------|-------------------------------------|--------------------------|---|
| | Element | Condition | ADA Access/Alternative Format |
| | <input type="checkbox"/> Signage | _____ | <input type="checkbox"/> |
| | <input type="checkbox"/> Bike Racks | _____ | <input type="checkbox"/> |
| <input type="checkbox"/> Seating | _____ | <input type="checkbox"/> | |
| Notes | | | <input type="checkbox"/> GRADING/DRAINAGE <input type="checkbox"/> Low/Wet Areas |

| SIGNAGE/ MONUMENTS | Signage | | | | <input type="checkbox"/> N/A |
|-----------------------|---|-----------|--------------------------|--------------------------|------------------------------|
| | Signage | Condition | Alternate Format | ADA Access | |
| | <input type="checkbox"/> Regulatory Signage | _____ | <input type="checkbox"/> | <input type="checkbox"/> | |
| | <input type="checkbox"/> Interpretive Signage | _____ | <input type="checkbox"/> | <input type="checkbox"/> | |
| | <input type="checkbox"/> Wayfinding Signage | _____ | <input type="checkbox"/> | <input type="checkbox"/> | |
| Notes | | | | | |

| FIELDS, COURTS, AND ACTIVE USES | OTHER ACTIVE USE | | |
|------------------------------------|--|-----------|--|
| | Element | Condition | Notes |
| | <input type="checkbox"/> Skatepark | _____ | _____ |
| | <input type="checkbox"/> Golf/ Driving Range | _____ | _____ |
| | <input type="checkbox"/> Frisbee Golf | _____ | _____ |
| | <input type="checkbox"/> Ice Rink | _____ | _____ |
| | <input type="checkbox"/> Fitness Elements | _____ | _____ |
| | <input type="checkbox"/> Dog Park | _____ | _____ |
| | <input type="checkbox"/> Sledding Hill | _____ | _____ |
| | <input type="checkbox"/> Animal Farm | _____ | <input type="checkbox"/> ADA access to element |

FIELD # _____

Field Type

- | | |
|---------------------------------------|---|
| <input type="checkbox"/> Football | <input type="checkbox"/> 90' Baseball |
| <input type="checkbox"/> Soccer | <input type="checkbox"/> Babe Ruth Baseball |
| <input type="checkbox"/> Lacrosse | <input type="checkbox"/> Little League |
| <input type="checkbox"/> Field Hockey | <input type="checkbox"/> Tee-ball |
| <input type="checkbox"/> Cricket | <input type="checkbox"/> Softball |
| <input type="checkbox"/> Other _____ | |

Seating

Cond. Qty. ADA

- | | | | |
|---|-------|-------|--------------------------|
| <input type="checkbox"/> Team Benches | _____ | _____ | <input type="checkbox"/> |
| <input type="checkbox"/> Dugouts | _____ | _____ | <input type="checkbox"/> |
| <input type="checkbox"/> Bleachers | _____ | _____ | <input type="checkbox"/> |
| <input type="checkbox"/> Shade | _____ | _____ | <input type="checkbox"/> |
| <input type="checkbox"/> Accessible route | _____ | _____ | <input type="checkbox"/> |

Notes

Surface

Condition

- | | |
|---|-------|
| <input type="checkbox"/> Natural Turf | _____ |
| <input type="checkbox"/> Synthetic Turf | _____ |

Fencing

- | | |
|---|-------|
| <input type="checkbox"/> Chainlink | _____ |
| <input type="checkbox"/> Vinyl Coated Chainlink | _____ |
| <input type="checkbox"/> Ornamental | _____ |
| <input type="checkbox"/> Sports Netting | _____ |
| <input type="checkbox"/> Bull Pen | _____ |
| <input type="checkbox"/> Batting Cage | _____ |

Lighting

- | | |
|--|-------|
| <input type="checkbox"/> Field Lighting | _____ |
| <input type="checkbox"/> Security Lighting | _____ |
| <input type="checkbox"/> LED Fixtures | _____ |

Other

- | | |
|-------------------------------------|-------|
| <input type="checkbox"/> ADA Access | _____ |
| <input type="checkbox"/> Scoreboard | _____ |
| <input type="checkbox"/> Irrigation | _____ |

FIELD # _____

Field Type

- | | |
|---------------------------------------|---|
| <input type="checkbox"/> Football | <input type="checkbox"/> 90' Baseball |
| <input type="checkbox"/> Soccer | <input type="checkbox"/> Babe Ruth Baseball |
| <input type="checkbox"/> Lacrosse | <input type="checkbox"/> Little League |
| <input type="checkbox"/> Field Hockey | <input type="checkbox"/> Tee-ball |
| <input type="checkbox"/> Cricket | <input type="checkbox"/> Softball |
| <input type="checkbox"/> Other _____ | |

Seating

Cond. Qty. ADA

- | | | | |
|---|-------|-------|--------------------------|
| <input type="checkbox"/> Team Benches | _____ | _____ | <input type="checkbox"/> |
| <input type="checkbox"/> Dugouts | _____ | _____ | <input type="checkbox"/> |
| <input type="checkbox"/> Bleachers | _____ | _____ | <input type="checkbox"/> |
| <input type="checkbox"/> Shade | _____ | _____ | <input type="checkbox"/> |
| <input type="checkbox"/> Accessible route | _____ | _____ | <input type="checkbox"/> |

Notes

Surface

Condition

- | | |
|---|-------|
| <input type="checkbox"/> Natural Turf | _____ |
| <input type="checkbox"/> Synthetic Turf | _____ |

Fencing

- | | |
|---|-------|
| <input type="checkbox"/> Chainlink | _____ |
| <input type="checkbox"/> Vinyl Coated Chainlink | _____ |
| <input type="checkbox"/> Ornamental | _____ |
| <input type="checkbox"/> Sports Netting | _____ |
| <input type="checkbox"/> Bull Pen | _____ |
| <input type="checkbox"/> Batting Cage | _____ |

Lighting

- | | |
|--|-------|
| <input type="checkbox"/> Field Lighting | _____ |
| <input type="checkbox"/> Security Lighting | _____ |
| <input type="checkbox"/> LED Fixtures | _____ |

Other

- | | |
|-------------------------------------|-------|
| <input type="checkbox"/> ADA Access | _____ |
| <input type="checkbox"/> Scoreboard | _____ |
| <input type="checkbox"/> Irrigation | _____ |





The City of WORCESTER

PARK: Cristoforo Colombo (East) Park
ADDRESS: 180 Shrewsbury Street
DISTRICT: 2
ACRES: 23.0

INVENTORY: Amphitheater
Baseball & Multipurpose Field
Basketball & Tennis Courts
Gazebo/Pavilion
Nature Trails
Spray Park & Playground
Monuments/Memorials



Locus Map

DATE:11/13/19 TIME: 1:00 p.m.



PARK CONDITIONS

Intensity of Use

- ☒ High
☐ Medium
☐ Low

Notes

Context

- ☒ Residential
☒ Mixed Use
☐ Commerical
☐ Industrial

Notes

User Groups

- ☒ Neighborhood
☒ City
☐ Regional
☒ Children/Family
☒ Teens
☒ Adults/elderly
☒ Sports Leagues
☐ Other _____

GENERAL CONDITIONS

| ROADS, PATHS & PAVING | RAMPS | | | Notes |
|-------------------------------------|-------------------------------------|--|---|-----------------------|
| | YES | NO | | |
| | <input checked="" type="checkbox"/> | <input type="checkbox"/> | Slope Max. 1:12 | Ramps at amphitheater |
| | <input checked="" type="checkbox"/> | <input type="checkbox"/> | Min. Width 4'-0" between handrails | |
| | <input checked="" type="checkbox"/> | <input type="checkbox"/> | Handrails on both sides (if longer than 6') | |
| | <input checked="" type="checkbox"/> | <input type="checkbox"/> | Handrails - height- 34" & 19" height | |
| | <input checked="" type="checkbox"/> | <input type="checkbox"/> | Handrails - extends 12" beyond top/bottom | |
| | <input checked="" type="checkbox"/> | <input type="checkbox"/> | Handrails - oval or round cross section | |
| | <input checked="" type="checkbox"/> | <input type="checkbox"/> | Handrails - smooth and continuous | |
| | <input checked="" type="checkbox"/> | <input type="checkbox"/> | Handrails - diameter between 1-1/4" and 2" | |
| <input checked="" type="checkbox"/> | <input type="checkbox"/> | Handrails - Clearance at least 1 1/2" from wall/rail | | |
| <input checked="" type="checkbox"/> | <input type="checkbox"/> | Surface- non slip | | |
| <input checked="" type="checkbox"/> | <input type="checkbox"/> | Level Platforms- 4'x4' every 30', top/bottom/change | | |

| ROADS, PATHS & PAVING | PARKING | | | | | | | |
|-------------------------------------|-------------------------------------|--|---|--------------|-----------|--|---|-------|
| | | # of Spaces | # ADA Spaces | # Van Spaces | Condition | | | |
| | | 20+ | 4 | 4 | 1-2 | | 1- excellent 2- acceptable 3- needs repair | |
| | YES | NO | | | | | | |
| | <input checked="" type="checkbox"/> | <input type="checkbox"/> | HC Space located closest to Accessible entrance | | | | | Notes |
| | <input checked="" type="checkbox"/> | <input type="checkbox"/> | HC Space is more than 200'; is there a drop off | | | | Seems to be sufficient updated parking with possible street parking opportunities | |
| | <input checked="" type="checkbox"/> | <input type="checkbox"/> | HC Dimensions - 13' total (8' + 5' aisle) | | | | | |
| | <input checked="" type="checkbox"/> | <input type="checkbox"/> | HC Van Space Present | | | | | |
| | <input checked="" type="checkbox"/> | <input type="checkbox"/> | HC Van Space Dimensions - (8' + 8' aisle) or (11' + 5') | | | | | |
| | <input checked="" type="checkbox"/> | <input type="checkbox"/> | HC Sign at each HC Space | | | | | |
| <input checked="" type="checkbox"/> | <input type="checkbox"/> | HC Sign Dimensions - (5' min-8' max) | | | | | | |
| <input checked="" type="checkbox"/> | <input type="checkbox"/> | HC Surface, evenly paved or packed hard (no cracks) | | | | | | |
| <input checked="" type="checkbox"/> | <input type="checkbox"/> | HC Surface, slope less than 1:20 (5%) | | | | | | |
| <input checked="" type="checkbox"/> | <input type="checkbox"/> | HC Curbcut from parking to path at each space | | | | | | |
| <input checked="" type="checkbox"/> | <input type="checkbox"/> | HC Curbcut Dimensions - 3' wide, sloped side (1:12 max) textured or painted yellow | | | | | | |

| ROADS, PATHS & PAVING | Other Paved Areas | | | |
|-----------------------|--|-----------|--|-------|
| | Material | Condition | | Notes |
| | <input checked="" type="checkbox"/> Asphalt | 1-2 | 1- excellent 2- acceptable 3- needs repair | |
| | <input checked="" type="checkbox"/> Concrete | 1-2 | | |
| | <input checked="" type="checkbox"/> Pavers | 2 | | |
| | <input type="checkbox"/> Porous Pavers | | | |
| | <input type="checkbox"/> Stonedust | | | |
| | <input type="checkbox"/> Other _____ | | | |

Paths/Accessible Routes

| Material | | Condition | Notes |
|-------------------------------------|-------------------------------|-----------|--|
| <input checked="" type="checkbox"/> | Asphalt | 1-2 | 1- excellent 2- acceptable 3- needs repair |
| <input type="checkbox"/> | Porous Asphalt | | |
| <input type="checkbox"/> | Chipseal | | |
| <input checked="" type="checkbox"/> | Concrete | 1-2 | |
| <input type="checkbox"/> | Porous Concrete | | |
| <input checked="" type="checkbox"/> | Pavers | 2 | |
| <input type="checkbox"/> | Gravel | | |
| <input type="checkbox"/> | Stonedust | | |
| <input type="checkbox"/> | Boardwalk | | |
| <input type="checkbox"/> | <input type="checkbox"/> HDPE | | |
| <input type="checkbox"/> | <input type="checkbox"/> Wood | | |
| <input type="checkbox"/> | Accessible Beach mat | | |
| <input type="checkbox"/> | Other _____ | | |

| YES | NO | | Notes |
|-------------------------------------|--------------------------|--|-------------------------------------|
| <input checked="" type="checkbox"/> | <input type="checkbox"/> | Site Access - path from drop-off to access entrance | Updated walkways and paths with ada |
| <input checked="" type="checkbox"/> | <input type="checkbox"/> | Site Access - drop-off at accessible entrance | accessibility |
| <input checked="" type="checkbox"/> | <input type="checkbox"/> | Site Access - surface uniformly paved/hard packed | |
| <input checked="" type="checkbox"/> | <input type="checkbox"/> | Site Access - No standing water over 1/8" deep | |
| <input checked="" type="checkbox"/> | <input type="checkbox"/> | Path of Travel - stairs | Stairs at amphitheater |
| <input checked="" type="checkbox"/> | <input type="checkbox"/> | Path of Travel - stable, firm, slip resistant | |
| <input checked="" type="checkbox"/> | <input type="checkbox"/> | Path of Travel- 3' min. width | |
| <input checked="" type="checkbox"/> | <input type="checkbox"/> | Path of Travel - Slope 5% max, & 2% cross pitch max. | |
| <input checked="" type="checkbox"/> | <input type="checkbox"/> | Path of Travel - level changes not greater than 1/2" vert. | |
| <input checked="" type="checkbox"/> | <input type="checkbox"/> | Path of Travel - protruding objects detectable w/cane | |
| <input checked="" type="checkbox"/> | <input type="checkbox"/> | Path of Travel -curb cuts at drives/parking/drop-off | |

Notes:

| SITE ELEMENTS | PARK ACCESS | | | | Notes |
|-------------------------------------|-------------------------------------|---------------------|-----------|--|-------|
| | Access Type | | Proximity | 1- 0'-100' 2- 100'-500' 3- 500'+ | |
| | YES | NO | | | |
| | | | | | |
| <input checked="" type="checkbox"/> | <input type="checkbox"/> | Public Transit Stop | 2 | | |
| <input checked="" type="checkbox"/> | <input type="checkbox"/> | Bike Route | 2 | | |
| <input checked="" type="checkbox"/> | <input type="checkbox"/> | Street Parking | 2 | | |
| <input checked="" type="checkbox"/> | <input type="checkbox"/> | Public Parking Lot | 1 | | |
| <input type="checkbox"/> | <input checked="" type="checkbox"/> | Bike Rental | | | |
| <input checked="" type="checkbox"/> | <input type="checkbox"/> | Sidewalks | 2 | | |
| <input checked="" type="checkbox"/> | <input type="checkbox"/> | Trail Connections | 3 | | |

| SITE ELEMENTS | PICNICKING FACILITIES | | | | Notes |
|---------------|-----------------------|-----|---|--|-------|
| | Quantity | | Condition | | |
| | 5+ | 1-2 | | | |
| | | | | | |
| | | | Trash Cans | | |
| | | | <input checked="" type="checkbox"/> Adjacent to accessible paths | | |
| | | | Grills | | |
| | | | <input type="checkbox"/> Adjacent to accessible paths | | |
| | 5+ | 1-2 | Benches/Seatwalls | | |
| | | | <input checked="" type="checkbox"/> Adjacent to accessible paths | | |
| | | | <input checked="" type="checkbox"/> Access to open space | | |
| | | | <input checked="" type="checkbox"/> Back and arm rests | | |
| | | | <input checked="" type="checkbox"/> Adjacent companion seating available | | |
| | 5+ | 1-2 | Picnic Tables # ADA 5 | | |
| | | | <input checked="" type="checkbox"/> Clearance 30" W x 19" D x 27" H | | |
| | | | <input type="checkbox"/> No toe clearance 28" H x 30" W x 24" D | | |
| | | | <input checked="" type="checkbox"/> 26" Clear around Perimeter | | |
| | | | <input checked="" type="checkbox"/> 32" above grade max. table surface | | |
| | | | <input checked="" type="checkbox"/> evenly graded/slip resistant 2% max slope | | |
| | 2 | 1-2 | Shade Shelters | | |
| | | | <input type="checkbox"/> Adjacent to accessible paths | | |

| SITE ELEMENTS | FENCING | | | | Notes |
|-------------------------------------|------------------------|-----|-----------|--|-------|
| | Material | | Condition | 1- excellent 2- acceptable 3- needs repair | |
| | | | | | |
| | | | | | |
| <input type="checkbox"/> | Chainlink | | | | |
| <input checked="" type="checkbox"/> | Vinyl-coated chainlink | 1-2 | | | |
| <input checked="" type="checkbox"/> | Ornamental | 1-2 | | | |
| <input type="checkbox"/> | Wood | | | | |
| <input type="checkbox"/> | Wood Guardrail | | | | |
| <input type="checkbox"/> | Metal Guardrail | | | | |
| <input checked="" type="checkbox"/> | Other Stone column | 2 | | | |

| SITE ELEMENTS | OTHER AMENITIES | | | Notes |
|---------------|-----------------|------------|--|-------|
| | Quantity | Condition | | |
| | <u>2</u> | <u>1-2</u> | Bike Racks | |
| | | | <input checked="" type="checkbox"/> Adjacent to accessible paths | |
| | <u>5+</u> | <u>1-2</u> | Pedestrian Lighting | |
| | <u>Yes</u> | | Security Cameras | |
| <u>?</u> | | WiFi | | |
| | <u>2</u> | <u>1-2</u> | Flag Poles | |

| SITE ELEMENTS | STRUCTURES | | | Notes |
|---|---|-----------|--|-------|
| | | Condition | | |
| | <input checked="" type="checkbox"/> Amphitheater | <u>2</u> | 1- excellent 2- acceptable 3- needs repair | |
| | <input checked="" type="checkbox"/> Community Buildings | <u>2</u> | | |
| | <input type="checkbox"/> Gazebo/ Pavilion | | | |
| | <input checked="" type="checkbox"/> Restrooms (Permitted) | <u>2</u> | | |
| <input type="checkbox"/> Portable Toilet (seasonal) | | | | |
| <input checked="" type="checkbox"/> Shade Shelter | <u>1-2</u> | | | |
| <input type="checkbox"/> Shade Sail | | | | |
| <input type="checkbox"/> Concessions Stand | | | | |
| <input type="checkbox"/> Storage Container | | | | |
| <input type="checkbox"/> Pressbox | | | | |
| <input type="checkbox"/> Other _____ | | | | |

| PASSIVE RECREATION | Passive Recreation | | | Notes |
|---|---|--------------------------|-------------------------------------|-------|
| | Element | Condition | ADA Access | |
| | <input type="checkbox"/> Community Garden | | <input type="checkbox"/> | |
| | <input checked="" type="checkbox"/> Sledding Hill | <u>2</u> | <input type="checkbox"/> | |
| | <input checked="" type="checkbox"/> Woodlands | <u>2</u> | <input type="checkbox"/> | |
| | <input checked="" type="checkbox"/> Overlook | <u>2</u> | <input checked="" type="checkbox"/> | |
| <input type="checkbox"/> Historic Register | | <input type="checkbox"/> | | |
| <input type="checkbox"/> Public Art | | <input type="checkbox"/> | | |
| <input checked="" type="checkbox"/> Significant Trees | <u>2</u> | <input type="checkbox"/> | | |
| <input type="checkbox"/> Memorial Trees | | <input type="checkbox"/> | | |
| <input type="checkbox"/> Other _____ | | <input type="checkbox"/> | | |

PLAY GROUND

Structure

Age Range

- ☒ 2-5 1-2
- ☒ 5-12 1-2
- ☒ Fence 1-2

ConditionSurface

- ☒ PIP Rubber 1-2
- ☒ Wood Chips 2
- ☐ Rubber Tiles _____
- ☐ Other _____

ConditionADA Acces

- ☒
- ☐
- ☐
- ☐

EquipmentQuantity

- ☒ Swings 2 sets
- ☒ ADA _____
- ☐ Belt _____
- ☐ Infant _____
- ☐ Other _____
- ☒ Slides 3

Play Value

- ☒ Rocking
- ☒ Swinging
- ☒ Spinning
- ☒ Climbing
- ☒ Sliding
- ☒ Balancing

ADA Access

- ☒ Playground adjacent to accessible paths
- ☒ Enough space between equip. for wheelchair
- ☒ Same experience provided to all

Notes

FIELDS, COURTS,
AND ACTIVE USES

OTHER ACTIVE USE

ElementConditionNotes

- ☐ Skatepark _____
- ☐ Golf/ Driving Range _____
- ☐ Frisbee Golf _____
- ☐ Ice Rink _____
- ☐ Fitness Elements _____
- ☐ Dog Park _____
- ☒ Sledding Hill 2
- ☐ Animal Farm _____

☐ ADA access to element

WATER ACCESS

Other Elements

ElementConditionADA AccessNotes

- ☐ Fishing _____
- ☐ Pool _____
- ☒ Splash Pad 1-2
- ☐ Ornamental Fountain _____
- ☐ Ornamental Water Body _____

- ☐
- ☐
- ☒
- ☐

FIELD # _____

Field Type

- | | |
|--|--|
| <input type="checkbox"/> Football | <input checked="" type="checkbox"/> 90' Baseball |
| <input checked="" type="checkbox"/> Soccer | <input checked="" type="checkbox"/> Babe Ruth Baseball |
| <input type="checkbox"/> Lacrosse | <input checked="" type="checkbox"/> Little League |
| <input type="checkbox"/> Field Hockey | <input type="checkbox"/> Tee-ball |
| <input type="checkbox"/> Cricket | <input type="checkbox"/> Softball |
| <input type="checkbox"/> Other _____ | |

Seating

| | Cond. | Qty. | ADA |
|--|-------|-------|-------------------------------------|
| <input checked="" type="checkbox"/> Team Benches | 2 | 4 | <input checked="" type="checkbox"/> |
| <input checked="" type="checkbox"/> Dugouts | 2 | 4 | <input checked="" type="checkbox"/> |
| <input checked="" type="checkbox"/> Bleachers | 2 | 4 | <input checked="" type="checkbox"/> |
| <input type="checkbox"/> Shade | _____ | _____ | <input type="checkbox"/> |
| <input type="checkbox"/> Accessible route | _____ | _____ | <input type="checkbox"/> |

Notes Baseball field accessible only

Surface

- | | |
|--|-------|
| <input checked="" type="checkbox"/> Natural Turf | 2-3 |
| <input type="checkbox"/> Synthetic Turf | _____ |

Fencing

- | | |
|--|-------|
| <input checked="" type="checkbox"/> Chainlink | 2 |
| <input checked="" type="checkbox"/> Vinyl Coated Chainlink | 2 |
| <input type="checkbox"/> Ornamental | _____ |
| <input type="checkbox"/> Sports Netting | _____ |
| <input type="checkbox"/> Bull Pen | _____ |
| <input type="checkbox"/> Batting Cage | _____ |

Lighting

- | | |
|--|-------|
| <input checked="" type="checkbox"/> Field Lighting | 2 |
| <input type="checkbox"/> Security Lighting | _____ |
| <input type="checkbox"/> LED Fixtures | _____ |

Other

- | | |
|--|---|
| <input checked="" type="checkbox"/> ADA Access | 2 |
| <input checked="" type="checkbox"/> Scoreboard | 2 |
| <input checked="" type="checkbox"/> Irrigation | 2 |

COURT # _____

Court Type

- | | |
|--|--|
| <input checked="" type="checkbox"/> Basketball 2 | <input checked="" type="checkbox"/> Tennis 1 |
| <input type="checkbox"/> Handball | <input type="checkbox"/> Pickleball |
| <input type="checkbox"/> Street Hockey | <input type="checkbox"/> Volleyball |
| <input type="checkbox"/> Shuffleboard | <input type="checkbox"/> Multisport |
| <input type="checkbox"/> Other _____ | |

Seating

| | Cond. | Qty. | ADA |
|--|-------|-------|-------------------------------------|
| <input type="checkbox"/> Team Benches | _____ | _____ | <input type="checkbox"/> |
| <input type="checkbox"/> Bleachers | _____ | _____ | <input type="checkbox"/> |
| <input type="checkbox"/> Shade | _____ | _____ | <input type="checkbox"/> |
| <input checked="" type="checkbox"/> Accessible route | 2 | 1 | <input checked="" type="checkbox"/> |
| <input type="checkbox"/> Curb-cut to court | _____ | _____ | <input type="checkbox"/> |

surface

Notes Tennis court accessible only

Surface

- | | |
|---|------------------|
| <input checked="" type="checkbox"/> Surface | Tennis 1, BB 2-3 |
| <input checked="" type="checkbox"/> Color/Lines | Tennis 1, BB 2-3 |

Fencing

- | | |
|--|-----------------|
| <input type="checkbox"/> Chainlink | _____ |
| <input checked="" type="checkbox"/> Vinyl Coated Chainlink | 1-2 tennis only |
| <input type="checkbox"/> Ornamental | _____ |
| <input type="checkbox"/> Sports Netting | _____ |

Lighting

- | | |
|--|-------|
| <input checked="" type="checkbox"/> Field Lighting | 2 |
| <input type="checkbox"/> Security Lighting | _____ |
| <input type="checkbox"/> LED Fixtures | _____ |

Other

- | | |
|--|---------------|
| <input checked="" type="checkbox"/> ADA Access | 2 tennis only |
| <input type="checkbox"/> Scoreboard | _____ |

SITE ASSESSMENT

| TRAILS | TRAILS | | |
|----------------------------------|-------------------------------------|-------------------------------|-------------------------------|
| | Element | Condition | ADA Access/Alternative Format |
| | <input type="checkbox"/> Signage | _____ | <input type="checkbox"/> |
| | <input type="checkbox"/> Bike Racks | _____ | <input type="checkbox"/> |
| <input type="checkbox"/> Seating | _____ | <input type="checkbox"/> | |
| Notes | | Wooded Trails in back of site | |
| _____ | | | |

| SIGNAGE/ MONUMENTS | Monument | | |
|-----------------------|--|-----------|--------------------------|
| | Type | Condition | ADA Access |
| | <input type="checkbox"/> Historic Monument | _____ | <input type="checkbox"/> |
| | <input type="checkbox"/> Other | _____ | <input type="checkbox"/> |
| Description | | | |
| _____ | | | |
| _____ | | | |

| SIGNAGE/ MONUMENTS | Signage | | | |
|--|--|--------------------------|-------------------------------------|-------------------------------------|
| | Signage | Condition | Alternate Format | ADA Access |
| | <input checked="" type="checkbox"/> Regulatory Signage | 2 | <input type="checkbox"/> | <input checked="" type="checkbox"/> |
| | <input checked="" type="checkbox"/> Interpretive Signage | 2 | <input type="checkbox"/> | <input checked="" type="checkbox"/> |
| <input checked="" type="checkbox"/> Wayfinding Signage | 2 | <input type="checkbox"/> | <input checked="" type="checkbox"/> | |
| Notes | | | | |
| _____ | | | | |

| RESILIENCY | RESILIENCY | | | |
|--|----------------------------------|--|---|-----------|
| | Porous Pavement | | Storm Event Control | |
| | | Condition | | Condition |
| | <input type="checkbox"/> Asphalt | _____ | <input type="checkbox"/> Floodable Spaces | _____ |
| <input type="checkbox"/> Concrete | _____ | <input type="checkbox"/> Floodplain Management Plans | _____ | |
| <input type="checkbox"/> Pavers | _____ | <input type="checkbox"/> Evacuation Routes | _____ | |
| Stormwater | | Other | | |
| <input type="checkbox"/> Small- Rain Gardens | _____ | <input type="checkbox"/> LED Lighting | _____ | |
| <input type="checkbox"/> Large- Retention Basins | _____ | Notes | | |
| <input type="checkbox"/> Bio-swales | _____ | _____ | | |
| <input type="checkbox"/> Street Stormwater Treatment | _____ | _____ | | |
| | | _____ | | |

Photos

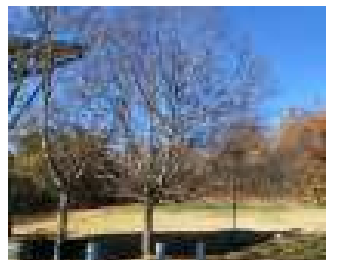

Photos





CITY OF WORCESTER, MASSACHUSETTS

PARK: City Hall Common
 ADDRESS: 455 Main Street
 DISTRICT: 2
 ACRES: 4.37

INVENTORY: Fountain
 2 Monuments
 Sculpture
 Graveyard
 Skating Rink

DATE: 11/07/2019
 TIME: 3:00 p.m.



Locus Map



Aerial Photograph

PARK CONDITIONS

Intensity of Use

- ☒ High
☐ Medium
☐ Low

Notes

Heavy use, walking loop, public transportation, businesses, commercial use, parking

Context

- ☒ Residential
☒ Mixed Use
☒ Commercial
☐ Industrial

Notes

User Groups

- ☒ Neighborhood
☒ City
☒ Regional
☒ Children/Family
☒ Teens
☒ Adults/elderly
☐ Sports Leagues
☐ Other Homeless

GENERAL CONDITIONS

RAMPS

YES NO

- | | | |
|-------------------------------------|--------------------------|--|
| <input checked="" type="checkbox"/> | <input type="checkbox"/> | Slope Max. 1:12 |
| <input checked="" type="checkbox"/> | <input type="checkbox"/> | Min. Width 4'-0" between handrails |
| <input checked="" type="checkbox"/> | <input type="checkbox"/> | Handrails on both sides (if longer than 6') |
| <input checked="" type="checkbox"/> | <input type="checkbox"/> | Handrails - height- 34" & 19" height (?) |
| <input checked="" type="checkbox"/> | <input type="checkbox"/> | Handrails - extends 12" beyond top/bottom |
| <input checked="" type="checkbox"/> | <input type="checkbox"/> | Handrails - oval or round cross section |
| <input checked="" type="checkbox"/> | <input type="checkbox"/> | Handrails - smooth and continuous |
| <input checked="" type="checkbox"/> | <input type="checkbox"/> | Handrails - diameter between 1-1/4" and 2" |
| <input checked="" type="checkbox"/> | <input type="checkbox"/> | Handrails - Clearance at least 1 1/2" from wall/rail |
| <input checked="" type="checkbox"/> | <input type="checkbox"/> | Surface- non slip |
| <input checked="" type="checkbox"/> | <input type="checkbox"/> | Level Platforms- 4'x4' every 30', top/bottom/change |

Notes

EXTERIOR STAIRS

MaterialCondition
 1- excellent
 2- acceptable
 3- needs repair
Notes

- | | | |
|-------------------------------------|-------------|---------------|
| <input checked="" type="checkbox"/> | Concrete | <u>2</u> |
| <input type="checkbox"/> | Metal | <u> </u> |
| <input checked="" type="checkbox"/> | Stone | <u>2</u> |
| <input type="checkbox"/> | Brick | <u> </u> |
| <input type="checkbox"/> | Other _____ | <u> </u> |

YES NO

- | | | |
|-------------------------------------|-------------------------------------|--|
| <input checked="" type="checkbox"/> | <input type="checkbox"/> | No open risers |
| <input type="checkbox"/> | <input checked="" type="checkbox"/> | Nosing projecting |
| <input type="checkbox"/> | <input checked="" type="checkbox"/> | Treads less than 11" |
| <input checked="" type="checkbox"/> | <input type="checkbox"/> | Handrails- both sides |
| <input checked="" type="checkbox"/> | <input type="checkbox"/> | Handrails- 34"- 48" above tread |
| <input checked="" type="checkbox"/> | <input type="checkbox"/> | Handrails- extends 12" beyond top/bottom riser |
| <input checked="" type="checkbox"/> | <input type="checkbox"/> | Handrail- oval or round |
| <input checked="" type="checkbox"/> | <input type="checkbox"/> | Handrail- diameter 1-1/4" - 1-1/2" |
| <input checked="" type="checkbox"/> | <input type="checkbox"/> | Handrail- 1-1/2" clearance from wall |

Notes

Notes:

Paths/Accessible Routes

| Material | | Condition | Notes |
|-------------------------------------|----------------------|-----------|--|
| <input checked="" type="checkbox"/> | Asphalt | 2 | 1- excellent 2- acceptable 3- needs repair |
| <input type="checkbox"/> | Porous Asphalt | | |
| <input type="checkbox"/> | Chipseal | | |
| <input checked="" type="checkbox"/> | Concrete | 1-2 | |
| <input type="checkbox"/> | Porous Concrete | | |
| <input checked="" type="checkbox"/> | Pavers | 1-2 | |
| <input type="checkbox"/> | Gravel | | |
| <input type="checkbox"/> | Stonedust | | |
| <input type="checkbox"/> | Boardwalk | | |
| <input type="checkbox"/> | HDPE | | |
| <input type="checkbox"/> | Wood | | |
| <input type="checkbox"/> | Accessible Beach mat | | |
| <input type="checkbox"/> | Other _____ | | |

| YES | NO | Notes |
|-------------------------------------|---|-------|
| <input checked="" type="checkbox"/> | <input type="checkbox"/> Site Access - path from drop-off to access. entrance | |
| <input checked="" type="checkbox"/> | <input type="checkbox"/> Site Access - drop-off at accessible entrance | |
| <input checked="" type="checkbox"/> | <input type="checkbox"/> Site Access - surface uniformly paved/hard packed | |
| <input checked="" type="checkbox"/> | <input type="checkbox"/> Site Access - No standing water over 1/8" deep | |
| <input checked="" type="checkbox"/> | <input type="checkbox"/> Path of Travel - stairs | |
| <input checked="" type="checkbox"/> | <input type="checkbox"/> Path of Travel - stable, firm, slipresistant | |
| <input checked="" type="checkbox"/> | <input type="checkbox"/> Path of Travel- 3' min. width | |
| <input checked="" type="checkbox"/> | <input type="checkbox"/> Path of Travel - Slope 5% max, & 2% cross pitch max. | |
| <input checked="" type="checkbox"/> | <input type="checkbox"/> Path of Travel - level changes not greater than 1/2" vert. | |
| <input checked="" type="checkbox"/> | <input type="checkbox"/> Path of Travel - protruding objects detectable w/cane | |
| <input checked="" type="checkbox"/> | <input type="checkbox"/> Path of Travel -curb cuts at drives/parking/drop-off | |

Notes:

Other Paved Areas

| Material | | Condition | Notes |
|--------------------------|---------------|-----------|--|
| <input type="checkbox"/> | Asphalt | | 1- excellent 2- acceptable 3- needs repair |
| <input type="checkbox"/> | Concrete | | |
| <input type="checkbox"/> | Pavers | | |
| <input type="checkbox"/> | Porous Pavers | | |
| <input type="checkbox"/> | Stonedust | | |
| <input type="checkbox"/> | Other _____ | | |

| SITE ELEMENTS | PARK ACCESS | | | | Notes |
|-------------------------------------|-------------------------------------|---------------------|-----------|--|-------|
| | Access Type | | Proximity | 1- 0'-100' 2- 100'-500' 3- 500'+ | |
| | YES | NO | | | |
| | | | | | |
| <input checked="" type="checkbox"/> | <input type="checkbox"/> | Public Transit Stop | 1 | | |
| <input checked="" type="checkbox"/> | <input type="checkbox"/> | Bike Route | 1 | | |
| <input checked="" type="checkbox"/> | <input type="checkbox"/> | Street Parking | 1 | | |
| <input checked="" type="checkbox"/> | <input type="checkbox"/> | Public Parking Lot | 1 | | |
| <input type="checkbox"/> | <input checked="" type="checkbox"/> | Bike Rental | | | |
| <input checked="" type="checkbox"/> | <input type="checkbox"/> | Sidewalks | 1 | | |
| <input type="checkbox"/> | <input checked="" type="checkbox"/> | Trail Connections | | | |

| SITE ELEMENTS | PICNICKING FACILITIES | | | | Notes |
|---------------|-----------------------|---|---|-------|-------|
| | Quantity | | Condition | | |
| | 5+ | 1 | | | |
| | | | | | |
| | | | Trash Cans | | |
| | | | <input checked="" type="checkbox"/> Adjacent to accessible paths | | |
| | | | Grills | | |
| | | | <input type="checkbox"/> Adjacent to accessible paths | | |
| | | | Benches | | |
| | | | <input checked="" type="checkbox"/> Adjacent to accessible paths | | |
| | | | <input checked="" type="checkbox"/> Access to open space | | |
| | | | <input checked="" type="checkbox"/> Back and arm rests | | |
| | | | <input checked="" type="checkbox"/> Adjacent companion seating available | | |
| | | | Picnic Tables | # ADA | 5+ |
| | | | <input checked="" type="checkbox"/> Clearance 30" W x 19" D x 27" H | | |
| | | | <input checked="" type="checkbox"/> No toe clearance 28" H x 30" W x 24" D | | |
| | | | <input checked="" type="checkbox"/> 26" Clear around Perimeter | | |
| | | | <input checked="" type="checkbox"/> 32" above grade max. (chair?) | | |
| | | | <input checked="" type="checkbox"/> evenly graded/slip resistant 2% max slope | | |
| | | | Shade Shelters | | |
| | | | <input checked="" type="checkbox"/> Adjacent to accessible paths | | |

| SITE ELEMENTS | FENCING | | | | Notes |
|-------------------------------------|------------------------|---|-----------|--|-------|
| | Material | | Condition | 1- excellent 2- acceptable 3- needs repair | |
| | | | | | |
| | | | | | |
| <input type="checkbox"/> | Chainlink | | | | |
| <input checked="" type="checkbox"/> | Vinyl-coated chainlink | 1 | | | |
| <input checked="" type="checkbox"/> | Ornamental | 2 | | | |
| <input type="checkbox"/> | Wood | | | | |
| <input type="checkbox"/> | Wood Guardrail | | | | |
| <input type="checkbox"/> | Metal Guardrail | | | | |
| <input type="checkbox"/> | Other | | | | |

| SITE ELEMENTS | OTHER AMENITIES | | | Notes |
|---------------|-----------------|------------|--|-------|
| | Quantity | Condition | | |
| | 5+ | 1 | Bike Racks | |
| | | | <input checked="" type="checkbox"/> Adjacent to accessible paths | |
| | 5+ | 1 | Interpretive Signs | |
| | | | <input checked="" type="checkbox"/> Adjacent to accessible paths | |
| | | | <input checked="" type="checkbox"/> Accessible/Alternative options | |
| | 5+ | 1 | Regulatory signs | |
| | 5+ | 1 | Pedestrian Lighting | |
| | | | Security Cameras | |
| | 2 | WIFI | | |
| 5+ | 1 | Flag Poles | | |

| PASSIVE RECREATION | Passive Recreation | | | | Notes |
|---|---|-------------------------------------|-------------------------------------|-----------|-------|
| | Element | Condition | ADA Access | | |
| | <input type="checkbox"/> Community Garden | | <input type="checkbox"/> | | |
| | <input type="checkbox"/> Sledding Hill | | <input type="checkbox"/> | | |
| | <input type="checkbox"/> Woodlands | | <input type="checkbox"/> | | |
| | <input type="checkbox"/> Overlook | | <input type="checkbox"/> | | |
| | <input checked="" type="checkbox"/> Historic Reister | 1 | <input checked="" type="checkbox"/> | | |
| | <input checked="" type="checkbox"/> Public Art | 1 | <input checked="" type="checkbox"/> | | |
| | <input checked="" type="checkbox"/> Significant Trees | 1 | <input type="checkbox"/> | | |
| | <input checked="" type="checkbox"/> Memorial Trees | 1 | <input type="checkbox"/> | | |
| <input checked="" type="checkbox"/> Other | | <input checked="" type="checkbox"/> | | Memorials | |

| SIGNAGE/ MONUMENTS | Monument | | | | |
|-----------------------|---|--|-------------------------------------|-------------------|----------------------------|
| | Type | Condition | ADA Access | | |
| | <input checked="" type="checkbox"/> Historic Monument | 1 | <input checked="" type="checkbox"/> | | |
| | <input type="checkbox"/> Other | | <input type="checkbox"/> | | |
| | Description | John Vincent power | Vietnam memorial. | Ex-pow | Harriet Burnside turtleboy |
| | | Southwest Asia war | Cemetery | WWII Time capsule | WWII Memorial |
| | | First settlement of Irish community in Worcester | Armenian genocide | Dory Frisbee hoar | |
| | | | | | |
| | | | | | |
| | | | | | |

| SIGNAGE/ MONUMENTS | Monument | | |
|-----------------------|--|-----------|--------------------------|
| | Type | Condition | ADA Access |
| | <input type="checkbox"/> Historic Monument | | <input type="checkbox"/> |
| | <input type="checkbox"/> Other | | <input type="checkbox"/> |
| | Description | | |
| | | | |
| | | | |
| | | | |
| | | | |
| | | | |

Photos

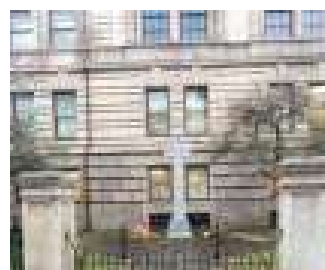
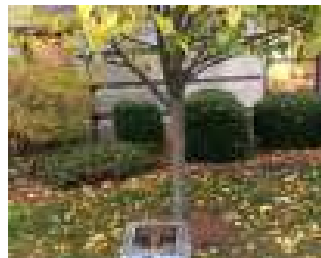
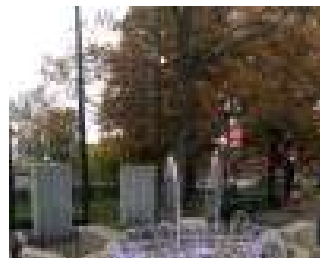
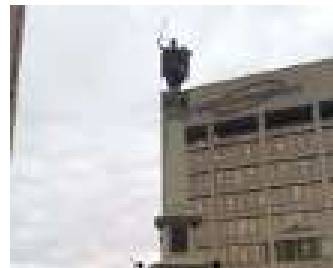
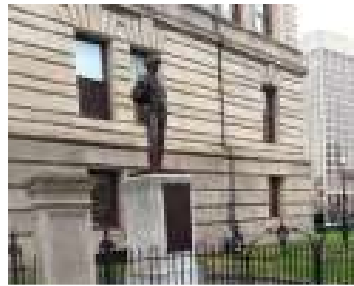



The City of WORCESTER

PARK: Dodge Park
ADDRESS: 81 Randolph Rd
DISTRICT: 2
ACRES: 9.1

INVENTORY: Gazebo/Pavillion
Nature Trails
Picnic Area

DATE: 6/18/2020
TIME: 12:00 p.m.



Locus Map

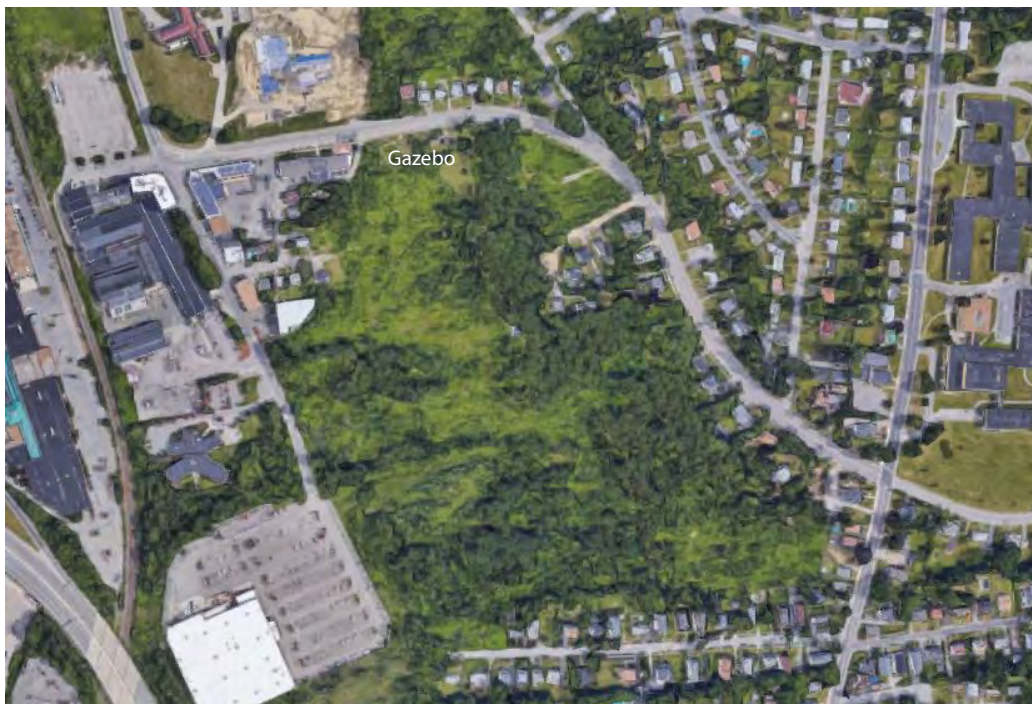

PARK CONDITIONS

Intensity of Use

- ☐ High
☐ Medium
☒ Low

Notes

Context

- ☒ Residential
☐ Mixed Use
☐ Commerical
☐ Industrial

Notes

User Groups

- ☒ Neighborhood
☐ City
☐ Regional
☐ Children/Family
☐ Teens
☒ Adults/elderly
☐ Sports Leagues
☐ Other _____

GENERAL CONDITIONS

Paths/Accessible Routes

| Material | | Condition | Notes |
|-------------------------------------|-------------------------------|-----------|--|
| <input type="checkbox"/> | Asphalt | _____ | 1- excellent 2- acceptable 3- needs repair |
| <input type="checkbox"/> | Porous Asphalt | _____ | |
| <input type="checkbox"/> | Chipseal | _____ | |
| <input type="checkbox"/> | Concrete | _____ | |
| <input type="checkbox"/> | Porous Concrete | _____ | |
| <input checked="" type="checkbox"/> | Pavers | <u>2</u> | |
| <input type="checkbox"/> | Gravel | _____ | |
| <input type="checkbox"/> | Stonedust | _____ | |
| <input type="checkbox"/> | Boardwalk | _____ | |
| <input type="checkbox"/> | <input type="checkbox"/> HDPE | | |
| <input type="checkbox"/> | <input type="checkbox"/> Wood | | |
| <input type="checkbox"/> | Accessible Beach mat | _____ | |
| <input type="checkbox"/> | Other _____ | _____ | |

| YES | NO | | Notes |
|-------------------------------------|-------------------------------------|--|------------------------|
| <input type="checkbox"/> | <input checked="" type="checkbox"/> | Site Access - path from drop-off to access entrance | |
| <input type="checkbox"/> | <input checked="" type="checkbox"/> | Site Access - drop-off at accessible entrance | |
| <input checked="" type="checkbox"/> | <input type="checkbox"/> | Site Access - surface uniformly paved/hard packed | |
| <input checked="" type="checkbox"/> | <input type="checkbox"/> | Site Access - No standing water over 1/8" deep | |
| <input type="checkbox"/> | <input checked="" type="checkbox"/> | Path of Travel - stairs | |
| <input checked="" type="checkbox"/> | <input type="checkbox"/> | Path of Travel - stable, firm, slip resistant | |
| <input checked="" type="checkbox"/> | <input type="checkbox"/> | Path of Travel- 3' min. width | |
| <input type="checkbox"/> | <input checked="" type="checkbox"/> | Path of Travel - Slope 5% max, & 2% cross pitch max. | <u>Path exceeds 5%</u> |
| <input checked="" type="checkbox"/> | <input type="checkbox"/> | Path of Travel - level changes not greater than 1/2" vert. | |
| <input checked="" type="checkbox"/> | <input type="checkbox"/> | Path of Travel - protruding objects detectable w/cane | |
| <input type="checkbox"/> | <input checked="" type="checkbox"/> | Path of Travel -curb cuts at drives/parking/drop-off | |

Notes:

Other Paved Areas

| Material | | Condition | Notes |
|--------------------------|---------------|-----------|--|
| <input type="checkbox"/> | Asphalt | _____ | 1- excellent 2- acceptable 3- needs repair |
| <input type="checkbox"/> | Concrete | _____ | |
| <input type="checkbox"/> | Pavers | _____ | |
| <input type="checkbox"/> | Porous Pavers | _____ | |
| <input type="checkbox"/> | Stonedust | _____ | |
| <input type="checkbox"/> | Other _____ | _____ | |

EXTERIOR STAIRS

| <u>Material</u> | | <u>Condition</u> | | <u>Notes</u> |
|--------------------------|-------------|------------------|-----------------|--------------|
| <input type="checkbox"/> | Concrete | _____ | 1- excellent | _____ |
| <input type="checkbox"/> | Metal | _____ | 2- acceptable | _____ |
| <input type="checkbox"/> | Stone | _____ | 3- needs repair | _____ |
| <input type="checkbox"/> | Brick | _____ | | _____ |
| <input type="checkbox"/> | Other _____ | _____ | | _____ |

| YES | NO | | <u>Notes</u> |
|--------------------------|--------------------------|--|--------------|
| <input type="checkbox"/> | <input type="checkbox"/> | No open risers | _____ |
| <input type="checkbox"/> | <input type="checkbox"/> | Nosing projecting | _____ |
| <input type="checkbox"/> | <input type="checkbox"/> | Treads less than 11" | _____ |
| <input type="checkbox"/> | <input type="checkbox"/> | Handrails- both sides | _____ |
| <input type="checkbox"/> | <input type="checkbox"/> | Handrails- 34" - 48" above tread | _____ |
| <input type="checkbox"/> | <input type="checkbox"/> | Handrails- extends 12" beyond top/bottom riser | _____ |
| <input type="checkbox"/> | <input type="checkbox"/> | Handrail- oval or round | _____ |
| <input type="checkbox"/> | <input type="checkbox"/> | Handrail- diameter 1-1/4" - 1-1/2" | _____ |
| <input type="checkbox"/> | <input type="checkbox"/> | Handrail- 1-1/2" clearance from wall | _____ |

Notes:

PARK ACCESS

| <u>Access Type</u> | | <u>Proximity</u> | | <u>Notes</u> |
|-------------------------------------|--------------------------|---------------------|----------|--------------|
| YES | NO | | | |
| <input type="checkbox"/> | <input type="checkbox"/> | Public Transit Stop | _____ | _____ |
| <input type="checkbox"/> | <input type="checkbox"/> | Bike Route | _____ | _____ |
| <input checked="" type="checkbox"/> | <input type="checkbox"/> | Street Parking | <u>1</u> | _____ |
| <input type="checkbox"/> | <input type="checkbox"/> | Public Parking Lot | _____ | _____ |
| <input type="checkbox"/> | <input type="checkbox"/> | Bike Rental | _____ | _____ |
| <input checked="" type="checkbox"/> | <input type="checkbox"/> | Sidewalks | <u>1</u> | _____ |
| <input checked="" type="checkbox"/> | <input type="checkbox"/> | Trail Connections | <u>1</u> | _____ |

| SITE ELEMENTS | PICNICKING FACILITIES | | | Notes | |
|---------------|-----------------------|--|--|-------|--|
| | Quantity | Condition | | | |
| | <u>2</u> | <u>2</u> | Trash Cans | | |
| | | | <input checked="" type="checkbox"/> Adjacent to accessible paths | | |
| | | | Grills | | |
| | | <input type="checkbox"/> Adjacent to accessible paths | | | |
| <u>5</u> | <u>1-3</u> | Benches/Seatwalls | | | |
| | | <input type="checkbox"/> Adjacent to accessible paths | | | |
| | | <input type="checkbox"/> Access to open space | | | |
| | | <input type="checkbox"/> Back and arm rests | | | |
| | | <input type="checkbox"/> Adjacent companion seating available | | | |
| <u>4</u> | <u>1</u> | Picnic Tables # ADA <u>1</u> | | | |
| | | <input checked="" type="checkbox"/> Clearance 30" W x 19" D x 27" H | | | |
| | | <input checked="" type="checkbox"/> No toe clearance 28" H x 30" W x 24" D | | | |
| | | <input checked="" type="checkbox"/> 26" Clear around Perimeter | | | |
| | | <input checked="" type="checkbox"/> 32" above grade max. table surface | | | |
| | | <input type="checkbox"/> evenly graded/slip resistant 2% max slope | | | |
| | | Shade Shelters | | | |
| | | <input type="checkbox"/> Adjacent to accessible paths | | | |

Exterior bench Located in a grass area not adjacent to a path. Some benches falling apart

Picnic tables located in lawn areas and in grown in stone dust

| SITE ELEMENTS | OTHER AMENITIES | | | Notes | |
|---------------|-----------------|------------------|---|-------|--|
| | Quantity | Condition | | | |
| | <u>1</u> | <u>2</u> | Bike Racks | | |
| | | | <input type="checkbox"/> Adjacent to accessible paths | | |
| | | | Pedestrian Lighting | | |
| | | Security Cameras | | | |
| | | WiFi | | | |
| | | Flag Poles | | | |

| SITE ELEMENTS | FENCING | | | Notes | |
|--|---|-----------|-----------------|-------|--|
| | Material | Condition | | | |
| | <input type="checkbox"/> Chainlink | | 1- excellent | | |
| | <input type="checkbox"/> Vinyl-coated chainlink | | 2- acceptable | | |
| | <input type="checkbox"/> Ornamental | | 3- needs repair | | |
| <input type="checkbox"/> Wood | | | | | |
| <input type="checkbox"/> Wood Guardrail | | | | | |
| <input type="checkbox"/> Metal Guardrail | | | | | |
| <input type="checkbox"/> Other _____ | | | | | |

| SITE ELEMENTS | STRUCTURES | | Condition | Notes |
|-------------------------------------|-------------------------------------|----------|--|-------------------------|
| | | | | |
| <input type="checkbox"/> | Amphitheater | _____ | 1- excellent 2- acceptable 3- needs repair | Gazebo is in good shape |
| <input type="checkbox"/> | Community Buildings | _____ | | |
| <input checked="" type="checkbox"/> | Gazebo/ Pavilion | <u>1</u> | | |
| <input type="checkbox"/> | Restrooms (Permitted) | _____ | | |
| <input type="checkbox"/> | Portable Toilet (seasonal) | _____ | | |
| <input type="checkbox"/> | Shade Shelter | _____ | | |
| <input type="checkbox"/> | <input type="checkbox"/> Shade Sail | _____ | | |
| <input type="checkbox"/> | Concessions Stand | _____ | | |
| <input type="checkbox"/> | Storage Container | _____ | | |
| <input type="checkbox"/> | Pressbox | _____ | | |
| <input type="checkbox"/> | Other _____ | _____ | | |

| PASSIVE RECREATION | Passive Recreation | | | |
|--------------------------|--------------------|-----------|--------------------------|-------|
| | Element | Condition | ADA Access | Notes |
| <input type="checkbox"/> | Community Garden | _____ | <input type="checkbox"/> | |
| <input type="checkbox"/> | Sledding Hill | _____ | <input type="checkbox"/> | |
| <input type="checkbox"/> | Woodlands | _____ | <input type="checkbox"/> | |
| <input type="checkbox"/> | Overlook _____ | _____ | <input type="checkbox"/> | |
| <input type="checkbox"/> | Historic Register | _____ | <input type="checkbox"/> | |
| <input type="checkbox"/> | Public Art _____ | _____ | <input type="checkbox"/> | |
| <input type="checkbox"/> | Significant Trees | _____ | <input type="checkbox"/> | |
| <input type="checkbox"/> | Memorial Trees | _____ | <input type="checkbox"/> | |
| <input type="checkbox"/> | Other | _____ | <input type="checkbox"/> | |

| RESILIENCY | RESILIENCY | | | |
|--------------------------|-------------------------|-----------|--------------------------|-----------------------------------|
| | Porous Pavement | Condition | Storm Event Control | Condition |
| <input type="checkbox"/> | Asphalt | _____ | <input type="checkbox"/> | Floodable Spaces _____ |
| <input type="checkbox"/> | Concrete | _____ | <input type="checkbox"/> | Floodplain Management Plans _____ |
| <input type="checkbox"/> | Pavers | _____ | <input type="checkbox"/> | Evacuation Routes _____ |
| <u>Stormwater</u> | | | <u>Other</u> | |
| <input type="checkbox"/> | Small- Rain Gardens | _____ | <input type="checkbox"/> | LED Lighting _____ |
| <input type="checkbox"/> | Large- Retention Basins | _____ | | |
| <input type="checkbox"/> | Bio-swales | _____ | <u>Notes</u> | |
| <input type="checkbox"/> | Street Stormwater | _____ | | |
| | Treatment | _____ | | |

| TRAILS | TRAILS | | |
|--------|--|-----------|-------------------------------|
| | Element | Condition | ADA Access/Alternative Format |
| | <input type="checkbox"/> Signage | _____ | <input type="checkbox"/> |
| | <input type="checkbox"/> Bike Racks | _____ | <input type="checkbox"/> |
| | <input type="checkbox"/> Seating | _____ | <input type="checkbox"/> |
| Notes | No trailhead visible. No signage. bridge leading to trails appears in poor shape and trails overgrown. No accessible route to bridge | | |

Photos



Photos





CITY OF WORCESTER, MASSACHUSETTS

PARK: Downtown Dog Park
 ADDRESS: 350 Green Street
 DISTRICT: 2
 ACRES: .17 Acres

INVENTORY: Benches

DATE: 11/01/2019
 TIME: 3:30 p.m.

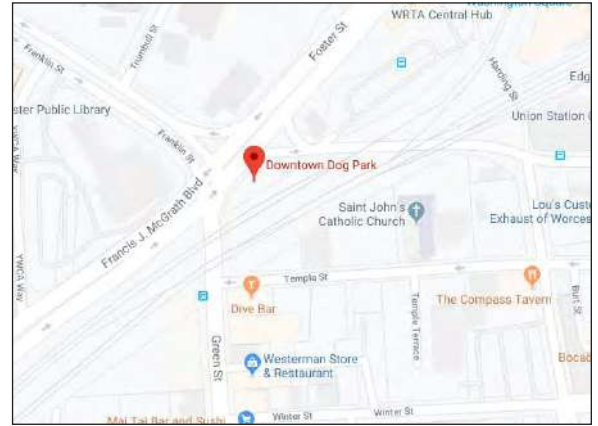

Locus Map

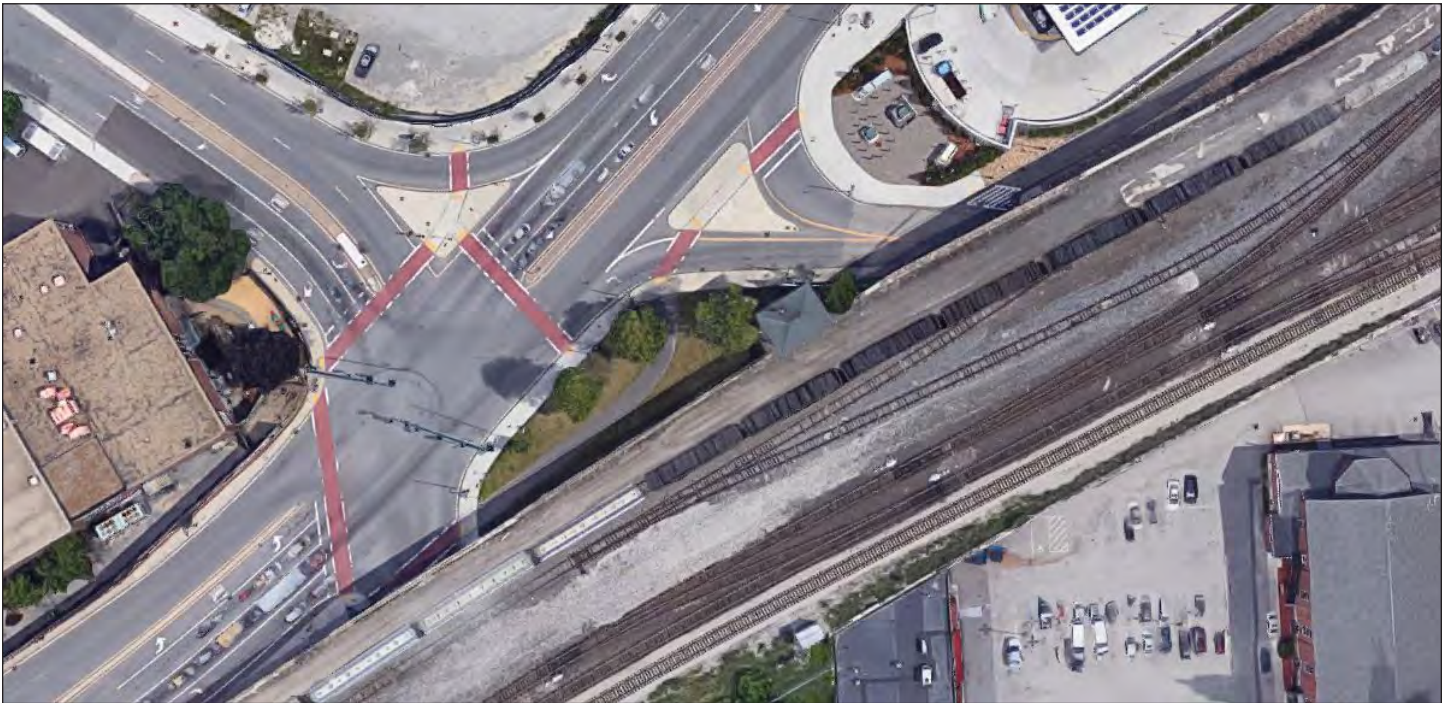

Aerial Photograph

PARK CONDITIONS

Intensity of Use

- ☐ High
☐ Medium
☒ Low

Notes

Context

- ☐ Residential
☒ Mixed Use
☐ Commercial
☐ Industrial

Notes

User Groups

- ☒ Neighborhood
☐ City
☐ Regional
☒ Children/Family
☐ Teens
☒ Adults/elderly
☐ Sports Leagues
☐ Other _____

GENERAL CONDITIONS

Paths/Accessible Routes

| Material | Condition | Notes |
|---|-----------|--|
| <input checked="" type="checkbox"/> Asphalt | <u>1</u> | 1- excellent 2- acceptable 3- needs repair |
| <input type="checkbox"/> Pourous Asphalt | _____ | _____ |
| <input type="checkbox"/> Chipseal | _____ | _____ |
| <input type="checkbox"/> Concrete | _____ | _____ |
| <input type="checkbox"/> Pourous Concrete | _____ | _____ |
| <input type="checkbox"/> Pavers | _____ | _____ |
| <input type="checkbox"/> Gravel | _____ | _____ |
| <input type="checkbox"/> Stonedust | _____ | _____ |
| <input type="checkbox"/> Boardwalk | _____ | _____ |
| <input type="checkbox"/> HDPE | _____ | _____ |
| <input type="checkbox"/> Wood | _____ | _____ |
| <input type="checkbox"/> Accessible Beach mat | _____ | _____ |
| <input type="checkbox"/> Other _____ | _____ | _____ |

| YES | NO | Notes |
|-------------------------------------|---|-----------------------------|
| <input checked="" type="checkbox"/> | <input type="checkbox"/> Site Access - path from drop-off to access entrance | _____ |
| <input type="checkbox"/> | <input type="checkbox"/> Site Access - drop-off at accessible entrance | N/A |
| <input checked="" type="checkbox"/> | <input type="checkbox"/> Site Access - surface uniformly paved/hard packed | 1 bad spot by gate entrance |
| <input type="checkbox"/> | <input checked="" type="checkbox"/> Site Access - No standing water over 1/8" deep | _____ |
| <input type="checkbox"/> | <input checked="" type="checkbox"/> Path of Travel - stairs | _____ |
| <input checked="" type="checkbox"/> | <input type="checkbox"/> Path of Travel - stable, firm, slip resistant | _____ |
| <input checked="" type="checkbox"/> | <input type="checkbox"/> Path of Travel- 3' min. width | _____ |
| <input checked="" type="checkbox"/> | <input type="checkbox"/> Path of Travel - Slope 5% max, & 2% cross pitch max. | _____ |
| <input checked="" type="checkbox"/> | <input type="checkbox"/> Path of Travel - level changes not greater than 1/2" vert. | At entrance |
| <input checked="" type="checkbox"/> | <input type="checkbox"/> Path of Travel - protruding objects dectable w/cane | _____ |
| <input checked="" type="checkbox"/> | <input type="checkbox"/> Path of Travel -curb cuts at drives/parking/drop-off | _____ |

Notes:

Other Paved Areas

| Material | Condition | Notes |
|--|-----------|--|
| <input type="checkbox"/> Asphalt | _____ | 1- excellent 2- acceptable 3- needs repair |
| <input checked="" type="checkbox"/> Concrete | <u>1</u> | _____ |
| <input type="checkbox"/> Pavers | _____ | _____ |
| <input type="checkbox"/> Porous Pavers | _____ | _____ |
| <input type="checkbox"/> Stonedust | _____ | _____ |
| <input type="checkbox"/> Other _____ | _____ | _____ |

| SITE ELEMENTS | PARK ACCESS | | | | Notes |
|---------------|-------------------------------------|-------------------------------------|---------------------|---|-------|
| | Access Type | | Proximity | | |
| | YES | NO | | | |
| | <input checked="" type="checkbox"/> | <input type="checkbox"/> | Public Transit Stop | 2 | |
| | <input type="checkbox"/> | <input checked="" type="checkbox"/> | Bike Route | | |
| | <input checked="" type="checkbox"/> | <input type="checkbox"/> | Street Parking | 3 | |
| | <input checked="" type="checkbox"/> | <input type="checkbox"/> | Public Parking Lot | 3 | |
| | <input type="checkbox"/> | <input checked="" type="checkbox"/> | Bike Rental | | |
| | <input checked="" type="checkbox"/> | <input type="checkbox"/> | Sidewalks | 1 | |
| | <input type="checkbox"/> | <input checked="" type="checkbox"/> | Trail Connections | | |

| SITE ELEMENTS | PICNICKING FACILITIES | | | | Notes |
|---------------|-----------------------|-----------|--|------------|--------------------------------------|
| | Quantity | Condition | | | |
| | | 2 | 2 | Trash Cans | |
| | | | <input checked="" type="checkbox"/> Adjacent to accessible paths | | |
| | | | Grills | | |
| | | | <input type="checkbox"/> Adjacent to accessible paths | | |
| | 3 | 1 | Benches | | 1 without backrest, 1 with comp seat |
| | | | <input checked="" type="checkbox"/> Adjacent to accessible paths | | |
| | | | <input checked="" type="checkbox"/> Access to open space | | |
| | | | <input checked="" type="checkbox"/> Back and arm rests | | |
| | | | <input checked="" type="checkbox"/> Adjacent companion seating available | | |
| | | | Picnic Tables # ADA | | |
| | | | <input type="checkbox"/> Clearance 30" W x 19" D x 27" H | | |
| | | | <input type="checkbox"/> No toe clearance 28" H x 30" W x 24" D | | |
| | | | <input type="checkbox"/> 26" Clear around Perimeter | | |
| | | | <input type="checkbox"/> 32" above grade max. table surface | | |
| | | | <input type="checkbox"/> evenly graded/slip resistant 2% max slope | | |
| | | | Shade Shelters | | |
| | | | <input type="checkbox"/> Adjacent to accessible paths | | |

| SITE ELEMENTS | FENCING | | | | Notes |
|---------------|---|------------------------------------|--|--|-------|
| | Material | Condition | | | |
| | | <input type="checkbox"/> Chainlink | | | |
| | <input type="checkbox"/> Vinyl-coated chainlink | | | | |
| | <input checked="" type="checkbox"/> Ornamental | 1 | | | |
| | <input type="checkbox"/> Wood | | | | |
| | <input type="checkbox"/> Wood Guardrail | | | | |
| | <input type="checkbox"/> Metal Guardrail | | | | |
| | <input type="checkbox"/> Other | | | | |

| SITE ELEMENTS | OTHER AMENITIES | | | Notes |
|---------------|-----------------|------------|---|-------|
| | Quantity | Condition | | |
| | _____ | _____ | Bike Racks | |
| | | | <input type="checkbox"/> Adjacent to accessible paths | |
| | _____ | _____ | Interpretive Signs | |
| | | | <input type="checkbox"/> Adjacent to accessible paths | |
| | | | <input type="checkbox"/> Accessible/Alternative options | |
| | 1 | 1 | Regulatory signs | |
| | _____ | _____ | Pedestrian Lighting | |
| | | | Security Cameras | |
| _____ | _____ | WiFi | | |
| | | Flag Poles | | |

| PASSIVE RECREATION | Passive Recreation | | | |
|--------------------------------|--|--------------------------|--------------------------|-------|
| | Element | Condition | ADA Access | Notes |
| | <input type="checkbox"/> Community Garden | _____ | <input type="checkbox"/> | _____ |
| | <input type="checkbox"/> Sledding Hill | _____ | <input type="checkbox"/> | _____ |
| | <input type="checkbox"/> Woodlands | _____ | <input type="checkbox"/> | _____ |
| | <input type="checkbox"/> Overlook | _____ | <input type="checkbox"/> | _____ |
| | <input type="checkbox"/> Historic Register | _____ | <input type="checkbox"/> | _____ |
| | <input type="checkbox"/> Public Art | _____ | <input type="checkbox"/> | _____ |
| | <input type="checkbox"/> Significant Trees | _____ | <input type="checkbox"/> | _____ |
| | <input type="checkbox"/> Memorial Trees | _____ | <input type="checkbox"/> | _____ |
| <input type="checkbox"/> Other | _____ | <input type="checkbox"/> | _____ | |

| RESILIENCY | RESILIENCY | | | |
|------------|--|-----------|--|-------------------|
| | Porous Pavement | Condition | Storm Event Control | Condition |
| | <input type="checkbox"/> Asphalt | _____ | <input type="checkbox"/> Floodable SPaces | _____ |
| | <input type="checkbox"/> Concrete | _____ | <input type="checkbox"/> Floodplain Management Plans | _____ |
| | <input type="checkbox"/> Pavers | _____ | <input type="checkbox"/> Evacuation Routes | _____ |
| | Stormwater | | Other | |
| | <input type="checkbox"/> Small- Rain Gardens | _____ | <input type="checkbox"/> LED Lighting | _____ |
| | <input type="checkbox"/> Large- Retention Basins | _____ | Notes | Nice mature trees |
| | <input type="checkbox"/> Bio-swales | _____ | _____ | _____ |
| | <input type="checkbox"/> Street Stormwater Treatment | _____ | _____ | _____ |

Signage

Signage☒

Regulatory Signage

Condition

☐

Interpretive Signage

☐

Wayfinding Signage

Alternate Format☐☐☐ADA Access☐☐☐Notes

Park name signage 2 new quality

Photos





The City of WORCESTER

PARK: Fairmont Park
ADDRESS: 22 Hemans Street
DISTRICT: 2
ACRES: .92

INVENTORY: Amphitheater
Basketball Court
Picnic Area
Gazebo/Pavilion
Playground

DATE: 07/02/2020
TIME: 10:00 a.m.



Locus Map

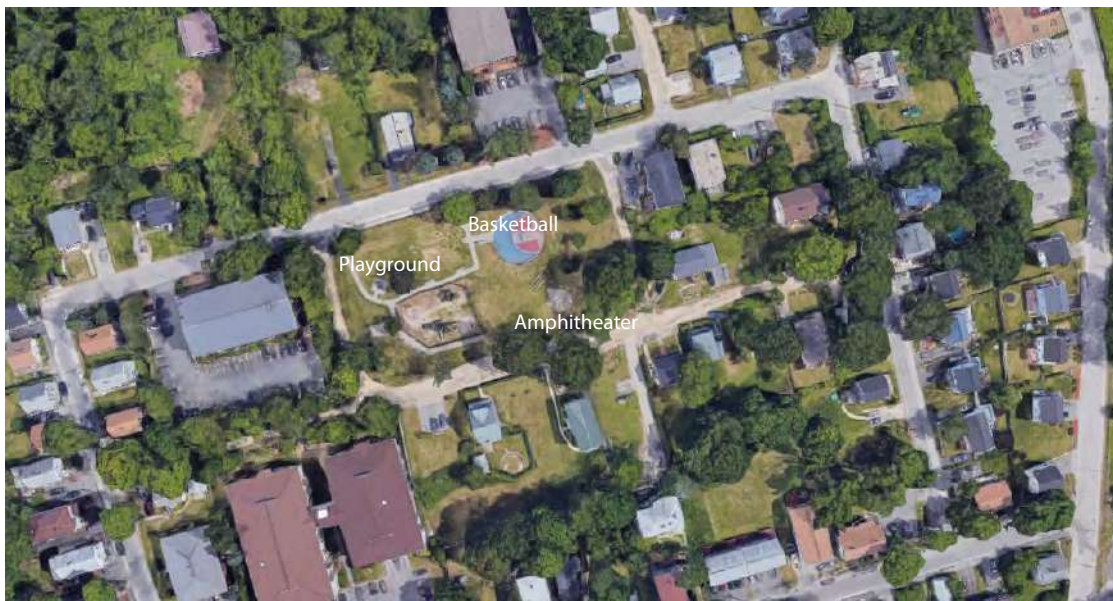

PARK CONDITIONS

Intensity of Use

- ☐ High
☒ Medium
☐ Low

Notes

Context

- ☒ Residential
☐ Mixed Use
☐ Commercial
☐ Industrial

Notes

User Groups

- ☒ Neighborhood
☐ City
☐ Regional
☒ Children/Family
☒ Teens
☐ Adults/elderly
☐ Sports Leagues
☐ Other _____

GENERAL CONDITIONS

Paths/Accessible Routes

| Material | Condition | Notes |
|---|-----------|--|
| <input checked="" type="checkbox"/> Asphalt | <u>2</u> | 1- excellent 2- acceptable 3- needs repair |
| <input type="checkbox"/> Pourous Asphalt | _____ | _____ |
| <input type="checkbox"/> Chipseal | _____ | _____ |
| <input type="checkbox"/> Concrete | _____ | _____ |
| <input type="checkbox"/> Pourous Concrete | _____ | _____ |
| <input type="checkbox"/> Pavers | _____ | _____ |
| <input type="checkbox"/> Gravel | _____ | _____ |
| <input type="checkbox"/> Stonedust | _____ | _____ |
| <input type="checkbox"/> Boardwalk | _____ | _____ |
| <input type="checkbox"/> HDPE | _____ | _____ |
| <input type="checkbox"/> Wood | _____ | _____ |
| <input type="checkbox"/> Accessible Beach mat | _____ | _____ |
| <input type="checkbox"/> Other _____ | _____ | _____ |

| YES | NO | Notes |
|-------------------------------------|---|--|
| <input checked="" type="checkbox"/> | <input type="checkbox"/> Site Access - path from drop-off to access entrance | _____ |
| <input checked="" type="checkbox"/> | <input type="checkbox"/> Site Access - drop-off at accessible entrance | _____ |
| <input checked="" type="checkbox"/> | <input type="checkbox"/> Site Access - surface uniformly paved/hard packed | _____ |
| <input checked="" type="checkbox"/> | <input type="checkbox"/> Site Access - No standing water over 1/8" deep | _____ |
| <input type="checkbox"/> | <input checked="" type="checkbox"/> Path of Travel - stairs | _____ |
| <input checked="" type="checkbox"/> | <input type="checkbox"/> Path of Travel - stable, firm, slip resistant | _____ |
| <input checked="" type="checkbox"/> | <input type="checkbox"/> Path of Travel- 3' min. width | _____ |
| <input checked="" type="checkbox"/> | <input type="checkbox"/> Path of Travel - Slope 5% max, & 2% cross pitch max. | Access to the lower area is not accessible |
| <input checked="" type="checkbox"/> | <input type="checkbox"/> Path of Travel - level changes not greater than 1/2" vert. | _____ |
| <input checked="" type="checkbox"/> | <input type="checkbox"/> Path of Travel - protruding objects dectable w/cane | _____ |
| <input checked="" type="checkbox"/> | <input type="checkbox"/> Path of Travel -curb cuts at drives/parking/drop-off | _____ |

Notes:

Other Paved Areas

| Material | Condition | Notes |
|--|-----------|--|
| <input type="checkbox"/> Asphalt | _____ | 1- excellent 2- acceptable 3- needs repair |
| <input type="checkbox"/> Concrete | _____ | _____ |
| <input type="checkbox"/> Pavers | _____ | _____ |
| <input type="checkbox"/> Porous Pavers | _____ | _____ |
| <input type="checkbox"/> Stonedust | _____ | _____ |
| <input type="checkbox"/> Other _____ | _____ | _____ |

| SITE ELEMENTS | PARK ACCESS | | | Proximity | Notes |
|---------------|-------------------------------------|--------------------------|---------------------|-----------|-------|
| | Access Type | | | | |
| | YES | NO | | | |
| | | | | | |
| | <input type="checkbox"/> | <input type="checkbox"/> | Public Transit Stop | _____ | _____ |
| | <input type="checkbox"/> | <input type="checkbox"/> | Bike Route | _____ | _____ |
| | <input checked="" type="checkbox"/> | <input type="checkbox"/> | Street Parking | <u>1</u> | _____ |
| | <input type="checkbox"/> | <input type="checkbox"/> | Public Parking Lot | _____ | _____ |
| | <input type="checkbox"/> | <input type="checkbox"/> | Bike Rental | _____ | _____ |
| | <input checked="" type="checkbox"/> | <input type="checkbox"/> | Sidewalks | <u>1</u> | _____ |
| | <input type="checkbox"/> | <input type="checkbox"/> | Trail Connections | _____ | _____ |

| SITE ELEMENTS | FENCING | | | Condition | Notes |
|---------------|-------------------------------------|------------------------|-------|--|-------|
| | Material | | | | |
| | | | | | |
| | | | | | |
| | <input type="checkbox"/> | Chainlink | _____ | 1- excellent 2- acceptable 3- needs repair | _____ |
| | <input type="checkbox"/> | Vinyl-coated chainlink | _____ | | _____ |
| | <input type="checkbox"/> | Ornamental | _____ | | _____ |
| | <input type="checkbox"/> | Wood | _____ | | _____ |
| | <input checked="" type="checkbox"/> | Wood Guardrail | _____ | | _____ |
| | <input type="checkbox"/> | Metal Guardrail | _____ | | _____ |
| | <input type="checkbox"/> | Other _____ | _____ | | _____ |

| SITE ELEMENTS | PICNICKING FACILITIES | | | Notes |
|---------------|-----------------------|-----------|--|------------------------|
| | Quantity | Condition | | |
| | | | | |
| | | | | |
| | _____ | _____ | Trash Cans | _____ |
| | | | <input type="checkbox"/> Adjacent to accessible paths | _____ |
| | _____ | _____ | Grills | _____ |
| | | | <input type="checkbox"/> Adjacent to accessible paths | _____ |
| | _____ | _____ | Benches/Seatwalls | _____ |
| | | | <input type="checkbox"/> Adjacent to accessible paths | |
| | | | <input type="checkbox"/> Access to open space | |
| | | | <input type="checkbox"/> Back and arm rests | |
| | | | <input type="checkbox"/> Adjacent companion seating available | |
| | <u>1</u> | <u>1</u> | Picnic Tables # ADA <u>1</u> | _____ |
| | | | <input checked="" type="checkbox"/> Clearance 30" W x 19" D x 27" H | |
| | | | <input checked="" type="checkbox"/> No toe clearance 28" H x 30" W x 24" D | |
| | | | <input checked="" type="checkbox"/> 26" Clear around Perimeter | |
| | | | <input checked="" type="checkbox"/> 32" above grade max. table surface | |
| | | | <input type="checkbox"/> evenly graded/slip resistant 2% max slope | |
| | _____ | _____ | Shade Shelters | _____ |
| | | | <input type="checkbox"/> Adjacent to accessible paths | Some asphalt is uneven |

| SITE ELEMENTS | OTHER AMENITIES | | Notes |
|---------------|-----------------|--|-----------------------------|
| | Quantity | Condition | |
| | 2 | 1 | |
| | | Bike Racks | |
| | | <input checked="" type="checkbox"/> Adjacent to accessible paths | 1 is along accessible route |
| | | Pedestrian Lighting | |
| | | Security Cameras | |
| | | WiFi | |
| | | Flag Poles | |

| SITE ELEMENTS | STRUCTURES | | Notes |
|-------------------------------------|-------------------------------------|-----------|---|
| | | Condition | |
| | | | |
| <input checked="" type="checkbox"/> | Amphitheater | 3 | No accessible route |
| <input type="checkbox"/> | Community Buildings | | Overlooks what looks to be old fountain or splash pad |
| <input type="checkbox"/> | Gazebo/ Pavilion | | |
| <input type="checkbox"/> | Restrooms (Permitted) | | |
| <input type="checkbox"/> | Portable Toilet (seasonal) | | |
| <input type="checkbox"/> | Shade Shelter | | |
| | <input type="checkbox"/> Shade Sail | | |
| <input type="checkbox"/> | Concessions Stand | | |
| <input type="checkbox"/> | Storage Container | | |
| <input type="checkbox"/> | Pressbox | | |
| <input type="checkbox"/> | Other _____ | | |

| RESILIENCY | RESILIENCY | | | |
|--------------------------|-----------------------------|-----------|--------------------------|-----------------------------|
| | Porous Pavement | Condition | Storm Event Control | Condition |
| | <input type="checkbox"/> | Asphalt | | <input type="checkbox"/> |
| <input type="checkbox"/> | Concrete | | <input type="checkbox"/> | Floodplain Management Plans |
| <input type="checkbox"/> | Pavers | | <input type="checkbox"/> | Evacuation Routes |
| | <u>Stormwater</u> | | <u>Other</u> | |
| <input type="checkbox"/> | Small- Rain Gardens | | <input type="checkbox"/> | LED Lighting |
| <input type="checkbox"/> | Large- Retention Basins | | | |
| <input type="checkbox"/> | Bio-swales | | | |
| <input type="checkbox"/> | Street Stormwater Treatment | | | |
| | | | <u>Notes</u> | |
| | | | | |
| | | | | |

PLAY GROUND

Structure

Age Range

- ☒ 2-5
☒ 5-12
☒ Fence

Condition

2
2
2

Surface

- ☐ PIP Rubber
☒ Wood Chips
☐ Rubber Tiles
☐ Other _____

Condition

3

ADA Acces

☐
☐
☐
☐

Equipment

- ☐ Swings
☐ ADA
☐ Belt
☐ Infant
☐ Other
☒ Slides

Quantity

4

Play Value

- ☐ Rocking
☐ Swinging
☒ Spinning
☒ Climbing
☒ Sliding
☐ Balancing

ADA Access

- ☒ Playground adjacent to accessible paths
☐ Enough space between equip. for wheelchair
☐ Same experience provided to all

Notes

Edge condition needs work and lower entrance is not accessible

SIGNAGE/ MONUMENTS

Signage

Signage

- ☒ Regulatory Signage
☐ Interpretive Signage
☐ Wayfinding Signage

Condition

3

Alternate Format

☐
☐
☐

ADA Access

☐
☐
☐

Notes

Photos



Photos





The City of WORCESTER

PARK: Grant Square
ADDRESS: 21 Northhampton Street
DISTRICT: 2
ACRES: 1.7

INVENTORY: Basketball Court
Playground

DATE: 07/01/2020
TIME: 2:00 p.m.

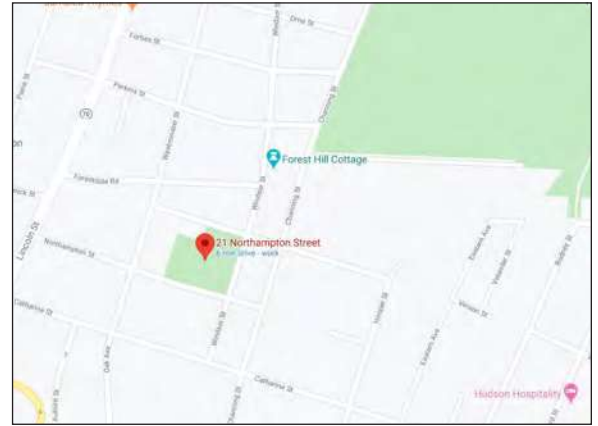

Locus Map

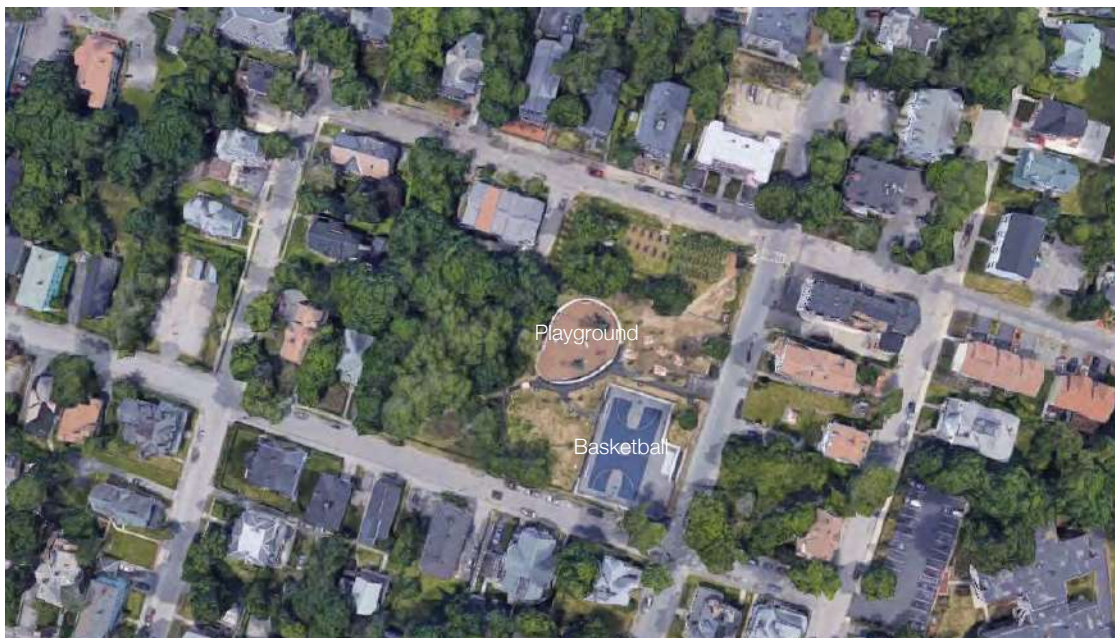

PARK CONDITIONS

Intensity of Use

- ☐ High
☐ Medium
☒ Low

Notes

Context

- ☒ Residential
☐ Mixed Use
☐ Commercial
☐ Industrial

Notes

User Groups

- ☒ Neighborhood
☒ City
☐ Regional
☐ Children/Family
☐ Teens
☐ Adults/elderly
☐ Sports Leagues
☐ Other _____

GENERAL CONDITIONS

Paths/Accessible Routes

| <u>Material</u> | <u>Condition</u> | <u>Notes</u> |
|---|------------------|--|
| <input checked="" type="checkbox"/> Asphalt | <u>1</u> | 1- excellent 2- acceptable 3- needs repair |
| <input type="checkbox"/> Pourous Asphalt | _____ | _____ |
| <input type="checkbox"/> Chipseal | _____ | _____ |
| <input checked="" type="checkbox"/> Concrete | <u>1</u> | _____ |
| <input type="checkbox"/> Pourous Concrete | _____ | _____ |
| <input type="checkbox"/> Pavers | _____ | _____ |
| <input type="checkbox"/> Gravel | _____ | _____ |
| <input type="checkbox"/> Stonedust | _____ | _____ |
| <input type="checkbox"/> Boardwalk | _____ | _____ |
| <input type="checkbox"/> HDPE | _____ | _____ |
| <input type="checkbox"/> Wood | _____ | _____ |
| <input type="checkbox"/> Accessible Beach mat | _____ | _____ |
| <input type="checkbox"/> Other _____ | _____ | _____ |

| YES | NO | <u>Notes</u> |
|-------------------------------------|--|--------------|
| <input checked="" type="checkbox"/> | <input type="checkbox"/> Site Access - path from drop-off to access entrance | _____ |
| <input type="checkbox"/> | <input checked="" type="checkbox"/> Site Access - drop-off at accessible entrance | _____ |
| <input checked="" type="checkbox"/> | <input type="checkbox"/> Site Access - surface uniformly paved/hard packed | _____ |
| <input checked="" type="checkbox"/> | <input type="checkbox"/> Site Access - No standing water over 1/8" deep | _____ |
| <input type="checkbox"/> | <input checked="" type="checkbox"/> Path of Travel - stairs | _____ |
| <input checked="" type="checkbox"/> | <input type="checkbox"/> Path of Travel - stable, firm, slip resistant | _____ |
| <input checked="" type="checkbox"/> | <input type="checkbox"/> Path of Travel- 3' min. width | _____ |
| <input type="checkbox"/> | <input checked="" type="checkbox"/> Path of Travel - Slope 5% max, & 2% cross pitch max. | _____ |
| <input type="checkbox"/> | <input checked="" type="checkbox"/> Path of Travel - level changes not greater than 1/2" vert. | _____ |
| <input checked="" type="checkbox"/> | <input type="checkbox"/> Path of Travel - protruding objects detectable w/cane | _____ |
| <input checked="" type="checkbox"/> | <input type="checkbox"/> Path of Travel -curb cuts at drives/parking/drop-off | _____ |

Notes:

Other Paved Areas

| <u>Material</u> | <u>Condition</u> | <u>Notes</u> |
|--|------------------|--|
| <input type="checkbox"/> Asphalt | _____ | 1- excellent 2- acceptable 3- needs repair |
| <input type="checkbox"/> Concrete | _____ | _____ |
| <input type="checkbox"/> Pavers | _____ | _____ |
| <input type="checkbox"/> Porous Pavers | _____ | _____ |
| <input type="checkbox"/> Stonedust | _____ | _____ |
| <input type="checkbox"/> Other _____ | _____ | _____ |

| SITE ELEMENTS | PARK ACCESS | | | | Notes |
|-------------------------------------|-------------------------------------|---------------------|-----------|--|-------|
| | Access Type | | Proximity | 1- 0'-100' 2- 100'-500' 3- 500'+ | |
| | YES | NO | | | |
| | | | | | |
| <input type="checkbox"/> | <input checked="" type="checkbox"/> | Public Transit Stop | _____ | _____ | |
| <input type="checkbox"/> | <input checked="" type="checkbox"/> | Bike Route | _____ | _____ | |
| <input checked="" type="checkbox"/> | <input type="checkbox"/> | Street Parking | <u>1</u> | _____ | |
| <input type="checkbox"/> | <input checked="" type="checkbox"/> | Public Parking Lot | _____ | _____ | |
| <input type="checkbox"/> | <input checked="" type="checkbox"/> | Bike Rental | _____ | _____ | |
| <input checked="" type="checkbox"/> | <input type="checkbox"/> | Sidewalks | <u>1</u> | <u>No adjacent To park side</u> | |
| <input type="checkbox"/> | <input type="checkbox"/> | Trail Connections | _____ | _____ | |

| SITE ELEMENTS | FENCING | | | | Notes |
|-------------------------------------|------------------------|----------|------------------------------------|--|-------|
| | Material | | Condition | 1- excellent 2- acceptable 3- needs repair | |
| | | | | | |
| | | | | | |
| <input checked="" type="checkbox"/> | Chainlink | <u>3</u> | <u>Along community garden side</u> | | |
| <input checked="" type="checkbox"/> | Vinyl-coated chainlink | <u>1</u> | _____ | | |
| <input checked="" type="checkbox"/> | Ornamental | <u>1</u> | _____ | | |
| <input type="checkbox"/> | Wood | _____ | _____ | | |
| <input checked="" type="checkbox"/> | Wood Guardrail | <u>1</u> | _____ | | |
| <input type="checkbox"/> | Metal Guardrail | _____ | _____ | | |
| <input type="checkbox"/> | Other _____ | _____ | _____ | | |

| PLAY GROUND | Structure | | | | | | | | | | | | | | | | | | | | | | | | | | | |
|---|-------------|--|-------------------------------------|--------------|----------|--|-----------|-----------|----------|------------|--|-------|----------------------------------|------------------------------|-------|--|-------------------------------|-------|--|--|----------|--|--------------------------------|-------|---|---------------------------------|-------|------------------------------------|
| | Age Range | | Condition | Surface | | Condition | ADA Acces | | | | | | | | | | | | | | | | | | | | | |
| | | | | | | | | | | | | | | | | | | | | | | | | | | | | |
| | | | | | | | | | | | | | | | | | | | | | | | | | | | | |
| <input checked="" type="checkbox"/> | 2-5 | <u>1</u> | <input checked="" type="checkbox"/> | PIP Rubber | <u>3</u> | <input checked="" type="checkbox"/> | | | | | | | | | | | | | | | | | | | | | | |
| <input checked="" type="checkbox"/> | 5-12 | <u>1</u> | <input type="checkbox"/> | Wood Chips | _____ | <input type="checkbox"/> | | | | | | | | | | | | | | | | | | | | | | |
| <input type="checkbox"/> | Fence | _____ | <input type="checkbox"/> | Rubber Tiles | _____ | <input type="checkbox"/> | | | | | | | | | | | | | | | | | | | | | | |
| <input type="checkbox"/> | Other _____ | _____ | <input type="checkbox"/> | Other _____ | _____ | <input type="checkbox"/> | | | | | | | | | | | | | | | | | | | | | | |
| <table border="0"> <thead> <tr> <th>Equipment</th> <th>Quantity</th> <th>Play Value</th> </tr> </thead> <tbody> <tr> <td><input checked="" type="checkbox"/> Swings</td> <td>_____</td> <td><input type="checkbox"/> Rocking</td> </tr> <tr> <td><input type="checkbox"/> ADA</td> <td>_____</td> <td><input checked="" type="checkbox"/> Swinging</td> </tr> <tr> <td><input type="checkbox"/> Belt</td> <td>_____</td> <td><input checked="" type="checkbox"/> Spinning</td> </tr> <tr> <td><input checked="" type="checkbox"/> Infant</td> <td><u>1</u></td> <td><input checked="" type="checkbox"/> Climbing</td> </tr> <tr> <td><input type="checkbox"/> Other</td> <td>_____</td> <td><input checked="" type="checkbox"/> Sliding</td> </tr> <tr> <td><input type="checkbox"/> Slides</td> <td>_____</td> <td><input type="checkbox"/> Balancing</td> </tr> </tbody> </table> | | | | | | | | Equipment | Quantity | Play Value | <input checked="" type="checkbox"/> Swings | _____ | <input type="checkbox"/> Rocking | <input type="checkbox"/> ADA | _____ | <input checked="" type="checkbox"/> Swinging | <input type="checkbox"/> Belt | _____ | <input checked="" type="checkbox"/> Spinning | <input checked="" type="checkbox"/> Infant | <u>1</u> | <input checked="" type="checkbox"/> Climbing | <input type="checkbox"/> Other | _____ | <input checked="" type="checkbox"/> Sliding | <input type="checkbox"/> Slides | _____ | <input type="checkbox"/> Balancing |
| Equipment | Quantity | Play Value | | | | | | | | | | | | | | | | | | | | | | | | | | |
| <input checked="" type="checkbox"/> Swings | _____ | <input type="checkbox"/> Rocking | | | | | | | | | | | | | | | | | | | | | | | | | | |
| <input type="checkbox"/> ADA | _____ | <input checked="" type="checkbox"/> Swinging | | | | | | | | | | | | | | | | | | | | | | | | | | |
| <input type="checkbox"/> Belt | _____ | <input checked="" type="checkbox"/> Spinning | | | | | | | | | | | | | | | | | | | | | | | | | | |
| <input checked="" type="checkbox"/> Infant | <u>1</u> | <input checked="" type="checkbox"/> Climbing | | | | | | | | | | | | | | | | | | | | | | | | | | |
| <input type="checkbox"/> Other | _____ | <input checked="" type="checkbox"/> Sliding | | | | | | | | | | | | | | | | | | | | | | | | | | |
| <input type="checkbox"/> Slides | _____ | <input type="checkbox"/> Balancing | | | | | | | | | | | | | | | | | | | | | | | | | | |
| ADA Access <input checked="" type="checkbox"/> Playground adjacent to accessible paths <input checked="" type="checkbox"/> Enough space between equip. for wheelchair <input checked="" type="checkbox"/> Same experience provided to all | | | | | | Notes <u>Poured in place is pulling up in spots</u> _____ _____ _____ | | | | | | | | | | | | | | | | | | | | | | |

COURT # 1

Court Type

- | | |
|--|-------------------------------------|
| <input checked="" type="checkbox"/> Basketball | <input type="checkbox"/> Tennis |
| <input type="checkbox"/> Handball | <input type="checkbox"/> Pickleball |
| <input type="checkbox"/> Street Hockey | <input type="checkbox"/> Volleyball |
| <input type="checkbox"/> Shuffleboard | <input type="checkbox"/> Multisport |
| <input type="checkbox"/> Other _____ | |

Seating

- | | <u>Cond.</u> | <u>Qty.</u> | <u>ADA</u> |
|---|--------------|-------------|-------------------------------------|
| <input checked="" type="checkbox"/> Team Benches | <u>1</u> | <u>2</u> | <input checked="" type="checkbox"/> |
| <input checked="" type="checkbox"/> Bleachers | <u>1</u> | <u>1</u> | <input checked="" type="checkbox"/> |
| <input type="checkbox"/> Shade | _____ | _____ | <input type="checkbox"/> |
| <input checked="" type="checkbox"/> Accessible route | _____ | _____ | <input type="checkbox"/> |
| <input checked="" type="checkbox"/> Curb-cut to court | _____ | _____ | <input type="checkbox"/> |

surface

Notes Access into court exceeds ADA slope

Surface

- | | |
|---|----------|
| <input checked="" type="checkbox"/> Surface | <u>2</u> |
| <input checked="" type="checkbox"/> Color/Lines | <u>2</u> |

Fencing

- | | |
|--|----------|
| <input type="checkbox"/> Chainlink | _____ |
| <input checked="" type="checkbox"/> Vinyl Coated Chainlink | <u>1</u> |
| <input type="checkbox"/> Ornamental | _____ |
| <input type="checkbox"/> Sports Netting | _____ |

Lighting

- | | |
|--|-------|
| <input type="checkbox"/> Field Lighting | _____ |
| <input type="checkbox"/> Security Lighting | _____ |
| <input type="checkbox"/> LED Fixtures | _____ |

Other

- | | |
|-------------------------------------|-------|
| <input type="checkbox"/> ADA Access | _____ |
| <input type="checkbox"/> Scoreboard | _____ |

OTHER AMENITIES

Quantity Condition

- | | | |
|----------|-------|---|
| _____ | _____ | Bike Racks |
| <u>4</u> | _____ | <input type="checkbox"/> Adjacent to accessible paths |
| _____ | _____ | Pedestrian Lighting |
| _____ | _____ | Security Cameras |
| _____ | _____ | WiFi |
| _____ | _____ | Flag Poles |

Notes

Not installed

Signage

Signage

- | |
|--|
| <input checked="" type="checkbox"/> Regulatory Signage |
| <input type="checkbox"/> Interpretive Signage |
| <input type="checkbox"/> Wayfinding Signage |

Condition

- | |
|----------|
| <u>1</u> |
| _____ |
| _____ |

Alternate Format

- | |
|--------------------------|
| <input type="checkbox"/> |
| <input type="checkbox"/> |
| <input type="checkbox"/> |

ADA Access

- | |
|-------------------------------------|
| <input checked="" type="checkbox"/> |
| <input type="checkbox"/> |
| <input type="checkbox"/> |

Notes

RESILIENCY

Porous Pavement

- ☐ Asphalt
- ☐ Concrete
- ☐ Pavers

Condition

Stormwater

- ☐ Small- Rain Gardens
- ☐ Large- Retention Basins
- ☐ Bio-swales
- ☐ Street Stormwater Treatment

Storm Event Control

- ☐ Floodable Spaces
- ☐ Floodplain Management Plans
- ☐ Evacuation Routes

Condition

Other

- ☐ LED Lighting

Notes

Photos

Photos





The City of WORCESTER

PARK: Green Hill Park
ADDRESS: 264 Green Hill Parkway
DISTRICT: 2
ACRES: 464.97

INVENTORY: Green Hill Golf Course
Green Hill Farm
Green Hill Pond
Multipurpose fields
Skate Park
Trails
Vietnam Memorial &
Memorial Grove

DATE: 10/22/2020
TIME: 12:00 p.m.



Locus Map



PARK CONDITIONS

Intensity of Use

- ☒ High
- ☐ Medium
- ☐ Low

Notes

Context

- ☒ Residential
- ☒ Mixed Use
- ☐ Commerical
- ☐ Industrial

Notes

User Groups

- ☒ Neighborhood
- ☒ City
- ☒ Regional
- ☒ Children/Family
- ☒ Teens
- ☒ Adults/elderly
- ☒ Sports Leagues
- ☐ Other _____

GENERAL CONDITIONS

| SITE ELEMENTS | PARK ACCESS | | | | Notes |
|-------------------------------------|-------------------------------------|---------------------|-----------|--|---|
| | Access Type | | Proximity | 1- 0'-100' 2- 100'-500' 3- 500'+ | |
| | YES | NO | | | |
| | | | | | |
| <input type="checkbox"/> | <input checked="" type="checkbox"/> | Public Transit Stop | | | |
| <input checked="" type="checkbox"/> | <input type="checkbox"/> | Bike Route | 1 | | |
| <input type="checkbox"/> | <input checked="" type="checkbox"/> | Street Parking | | | |
| <input checked="" type="checkbox"/> | <input type="checkbox"/> | Public Parking Lot | 1 | | Multiple Location based on different area |
| <input type="checkbox"/> | <input checked="" type="checkbox"/> | Bike Rental | | | |
| <input checked="" type="checkbox"/> | <input type="checkbox"/> | Sidewalks | 1 | | |
| <input checked="" type="checkbox"/> | <input type="checkbox"/> | Trail Connections | 1 | | |

| ROADS, PATHS & PAVING | PATH CONNECTING WHOLE PARK | | | | Notes |
|-------------------------------------|----------------------------|---|-----------|--|-------|
| | Material | | Condition | 1- excellent 2- acceptable 3- needs repair | |
| | | | | | |
| | | | | | |
| <input checked="" type="checkbox"/> | Asphalt | 2 | | | |
| <input type="checkbox"/> | Concrete | | | | |
| <input type="checkbox"/> | Pavers | | | | |
| <input type="checkbox"/> | Porous Pavers | | | | |
| <input type="checkbox"/> | Stonedust | | | | |
| <input type="checkbox"/> | Other _____ | | | | |

| ROADS, PATHS & PAVING | PARKING | | | | | | Notes |
|-------------------------------------|--------------------------|--|-------------|--------------|--------------|-----------|------------------------------|
| | | | # of Spaces | # ADA Spaces | # Van Spaces | Condition | |
| | | | 191 | 20 | 2 | 2 | |
| | YES | NO | | | | | |
| <input checked="" type="checkbox"/> | <input type="checkbox"/> | HC Space located closest to Accessible entrance | | | | | |
| <input checked="" type="checkbox"/> | <input type="checkbox"/> | HC Space is more than 200', is there a drop off | | | | | 2 of ADA space have drop off |
| <input checked="" type="checkbox"/> | <input type="checkbox"/> | HC Dimensions - 13' total (8' + 5' aisle) | | | | | |
| <input checked="" type="checkbox"/> | <input type="checkbox"/> | HC Van Space Present | | | | | 2 near playground |
| <input checked="" type="checkbox"/> | <input type="checkbox"/> | HC Van Space Dimensions - (8' + 8' aisle) or (11' + 5' | | | | | |
| <input checked="" type="checkbox"/> | <input type="checkbox"/> | HC Sign at each HC Space | | | | | 2 of ADA space don't have |
| <input checked="" type="checkbox"/> | <input type="checkbox"/> | HC Sign Dimensions - (5' min-8' max) | | | | | |
| <input checked="" type="checkbox"/> | <input type="checkbox"/> | HC Surface, evenly paved or packed hard (no cracks) | | | | | |
| <input checked="" type="checkbox"/> | <input type="checkbox"/> | HC Surface, slope less than 1:20 (5%) | | | | | |
| <input checked="" type="checkbox"/> | <input type="checkbox"/> | HC Curbcut from parking to path at each space | | | | | 2 of ADA space have |
| <input checked="" type="checkbox"/> | <input type="checkbox"/> | HC Curbcut Dimensions - 3' wide, sloped side (1:12 max) textured or painted yellow | | | | | |

A gravel parking space with gate is in Hand Ball and Skate Park area, currently colsed

ROADS

MaterialConditionNotes

Asphalt

1-21- excellent
2- acceptable
3- needs repair

Porous Asphalt

Concrete

Porous Concrete

Gravel

2trail in woodlandOther

Paths/Accessible Routes

MaterialConditionNotes

Asphalt

1/31- excellent
2- acceptable
3- needs repairasphalt path at Golf area is
eroded by grass/soil

Porous Asphalt

Chipseal

Concrete

Porous Concrete

Pavers

Gravel

1with granite vertical curb
and flush curb

Stonedust

Boardwalk

1

HDPE



Wood

near wetland and water area

Accessible Beach mat

 Other

YES

NO

Notes

Site Access - path from drop-off to access entrance



Site Access - drop-off at accessible entrance



Site Access - surface uniformly paved/hard packed



Site Access - No standing water over 1/8" deep



Path of Travel - stairs



Path of Travel - stable, firm, slip resistant



Path of Travel- 3' min. width



Path of Travel - Slope 5% max, & 2% cross pitch max.



Path of Travel - level changes not greater than 1/2" vert.



Path of Travel - protruding objects detectable w/cane



Path of Travel -curb cuts at drives/parking/drop-off

Notes:

EXTERIOR STAIRS

MaterialCondition

1- excellent
2- acceptable
3- needs repair

Notes☒

Concrete

1-2Farm Area - good☐

Metal

Hand Ball area - base exposed☒

Stone

1Glof Area - gravel & granite stone☐

Brick

☐

Other

YES

NO

Notes☒☐

No open risers

☐☒

Nosing projecting

☐☒

Treads less than 11"

☒☐

Handrails- both sides

☒☐

Handrails- 34" - 48" above tread

☒☐

Handrails- extends 12" beyond top/bottom riser

☒☐

Handrail- oval or round

☒☐

Handrail- diameter 1-1/4" - 1-1/2"

☒☐

Handrail- 1-1/2" clearance from wall

Notes:

RAMPS

YES

NO

Notes☒☐

Slope Max. 1:12

Farm Area - good☒☐

Min. Width 4'-0" between handrails

Hand Ball area - base exposed☒☐

Handrails on both sides (if longer than 6')

☒☐

Handrails - height- 34" & 19" height (?)

☒☐

Handrails - extends 12" beyond top/bottom

☒☐

Handrails - oval or round cross section

☒☐

Handrails - smooth and continuous

☒☐

Handrails - diameter between 1-1/4" and 2"

☒☐

Handrails - Clearance at least 1 1/2" from wall/rail

☒☐

Surface- non slip

☒☐

Level Platforms- 4'x4' every 30', top/bottom/change

Other Paved Areas

MaterialConditionNotes☐

Asphalt

 1- excellent
2- acceptable
3- needs repair☒

Concrete

1☒

Pavers

1☐

Porous Pavers

 ☐

Stonedust

 ☐Other inside the stone pavillion
outside the stone pavillion

STRUCTURES

ConditionNotes☐

Amphitheater

 1- excellent
2- acceptable
3- needs repair☐

Community Buildings

 ☒

Gazebo/ Pavilion

1☒

Restrooms (Permitted)

1☐

Portable Toilet (seasonal)

 ☒

Shade Shelter

1☐

Shade Sail

 ☒

Concessions Stand

1☒

Storage Container

1-2Memorial Park - Abandoned; Golf area - Great

 ☐

Pressbox

 ☐Other

PICNICKING FACILITIES

Quantity ConditionNotes372

Trash Cans

☐

Adjacent to accessible paths

33

Grills

☐

Adjacent to accessible paths

241

Benches/Seatwalls

☒

Adjacent to accessible paths

☒

Access to open space

☒

Back and arm rests

☐

Adjacent companion seating available

101

Picnic Tables

ADA 2☒

Clearance 30" W x 19" D x 27" H

☒

No toe clearance 28" H x 30" W x 24" D

☐

26" Clear around Perimeter

☐

32" above grade max. table surface

☒

evenly graded/slip resistant 2% max slope

11

Shade Shelters

☐

Adjacent to accessible paths

+ stone based w/ granite top
seatwalls

| SITE ELEMENTS | OTHER AMENITIES | | | Notes |
|---------------|-----------------|------------|--|--|
| | Quantity | Condition | | |
| | <u>2</u> | <u>2</u> | Bike Racks | <u>1 near playground, 1 near skate park</u> |
| | | | <input checked="" type="checkbox"/> Adjacent to accessible paths | |
| | <u>25</u> | <u>1</u> | Pedestrian Lighting | <u>LED</u> |
| | <u>12</u> | <u>1</u> | Security Cameras | <u>Group lights and pergola at Memorial area</u> |
| <u>11</u> | <u>1</u> | WiFi | <u></u> | |
| <u>10</u> | <u>1</u> | Flag Poles | <u></u> | |

| SITE ELEMENTS | FENCING | | | Notes |
|---|--|-----------|--|---|
| | Material | Condition | | |
| | <input type="checkbox"/> Chainlink | <u></u> | 1- excellent 2- acceptable 3- needs repair | <u>1 Removable Bollard at Memorial Park (condition 1)</u> |
| | <input checked="" type="checkbox"/> Vinyl-coated chainlink | <u>3</u> | | |
| | <input checked="" type="checkbox"/> Ornamental | <u>1</u> | | <u>RIP RAP ALONG WATER BODY</u> |
| | <input type="checkbox"/> Wood | <u></u> | | <u></u> |
| <input checked="" type="checkbox"/> Wood Guardrail | <u>1</u> | | <u></u> | |
| <input checked="" type="checkbox"/> Metal Guardrail | <u>3</u> | | <u></u> | |
| <input type="checkbox"/> Other <u></u> | <u></u> | | <u></u> | |

| SIGNAGE/ MONUMENTS | Signage | | | |
|-----------------------|--|-----------|--------------------------|-------------------------------------|
| | Signage | Condition | Alternate Format | ADA Access |
| | <input type="checkbox"/> Regulatory Signage | <u></u> | <input type="checkbox"/> | <input type="checkbox"/> |
| | <input checked="" type="checkbox"/> Interpretive Signage | <u>1</u> | <input type="checkbox"/> | <input checked="" type="checkbox"/> |
| | <input checked="" type="checkbox"/> Wayfinding Signage | <u>1</u> | <input type="checkbox"/> | <input checked="" type="checkbox"/> |
| | <u>Notes</u> | | | |

| PASSIVE RECREATION | Passive Recreation | | | |
|---|---|--------------------------|-------------------------------|--|
| | Element | Condition | ADA Access | Notes |
| | <input type="checkbox"/> Community Garden | <u></u> | <input type="checkbox"/> | <u></u> |
| | <input checked="" type="checkbox"/> Sledding Hill | <u>1</u> | <input type="checkbox"/> | <u></u> |
| | <input checked="" type="checkbox"/> Woodlands | <u>1</u> | <input type="checkbox"/> | <u></u> |
| | <input checked="" type="checkbox"/> Overlook | <u>3</u> | <input type="checkbox"/> | <u>wood dock along pond area, has gap hazard</u> |
| <input checked="" type="checkbox"/> Historic Register | <u>1</u> | <input type="checkbox"/> | <u>Memorial Sculpture</u> | |
| <input checked="" type="checkbox"/> Public Art | <u>1</u> | <input type="checkbox"/> | <u>Small botanical garden</u> | |
| <input checked="" type="checkbox"/> Significant Trees | <u>1</u> | <input type="checkbox"/> | <u></u> | |
| <input checked="" type="checkbox"/> Memorial Trees | <u>1</u> | <input type="checkbox"/> | <u></u> | |
| <input type="checkbox"/> Other <u></u> | <u></u> | <input type="checkbox"/> | <u></u> | |

RESILIENCY

RESILIENCY

Porous Pavement

| | | |
|--------------------------|----------|-------------------|
| <input type="checkbox"/> | Asphalt | <u> </u> |
| <input type="checkbox"/> | Concrete | <u> </u> |
| <input type="checkbox"/> | Pavers | <u> </u> |

Stormwater

| | | |
|-------------------------------------|-----------------------------|-------------------|
| <input checked="" type="checkbox"/> | Small- Rain Gardens | <u>1</u> |
| <input type="checkbox"/> | Large- Retention Basins | <u> </u> |
| <input checked="" type="checkbox"/> | Bio-swales | <u>2</u> |
| <input checked="" type="checkbox"/> | Street Stormwater Treatment | <u>1</u> |

Storm Event Control

| | | |
|-------------------------------------|-----------------------------|-------------------|
| <input checked="" type="checkbox"/> | Floodable Spaces | <u>1</u> |
| <input checked="" type="checkbox"/> | Floodplain Management Plans | <u>1</u> |
| <input type="checkbox"/> | Evacuation Routes | <u> </u> |

Other

| | | |
|-------------------------------------|--------------|----------|
| <input checked="" type="checkbox"/> | LED Lighting | <u>1</u> |
|-------------------------------------|--------------|----------|

Notes

bio-swale has some exposed fibers and soil erosion

TRAILS

TRAILS

ElementConditionADA Access/Alternative Format

| | | | |
|-------------------------------------|------------|-------------------|--------------------------|
| <input checked="" type="checkbox"/> | Signage | <u>2-3</u> | <input type="checkbox"/> |
| <input type="checkbox"/> | Bike Racks | <u> </u> | <input type="checkbox"/> |
| <input type="checkbox"/> | Seating | <u> </u> | <input type="checkbox"/> |

NotesSIGNAGE/
MONUMENTS

Monument

TypeConditionADA Access

| | | | |
|-------------------------------------|-------------------|-------------------|--------------------------|
| <input checked="" type="checkbox"/> | Historic Monument | <u>1</u> | <input type="checkbox"/> |
| <input type="checkbox"/> | Other | <u> </u> | <input type="checkbox"/> |

DescriptionFIELDS, COURTS,
AND ACTIVE USES

OTHER ACTIVE USE

ElementConditionNotes

| | | |
|-------------------------------------|---------------------|-------------------|
| <input checked="" type="checkbox"/> | Skatepark | <u>3</u> |
| <input checked="" type="checkbox"/> | Golf/ Driving Range | <u>1</u> |
| <input type="checkbox"/> | Frisbee Golf | <u> </u> |
| <input type="checkbox"/> | Ice Rink | <u> </u> |
| <input type="checkbox"/> | Fitness Elements | <u> </u> |
| <input type="checkbox"/> | Dog Park | <u> </u> |
| <input type="checkbox"/> | Sledding Hill | <u> </u> |
| <input checked="" type="checkbox"/> | Animal Farm | <u>1</u> |

☒ ADA access to element

edge need to be repaired
have parking lot without marking

FIELD # 1 (Connie Mack Little League)

Field Type

- | | |
|---------------------------------------|---|
| <input type="checkbox"/> Football | <input checked="" type="checkbox"/> 90' Baseball |
| <input type="checkbox"/> Soccer | <input type="checkbox"/> Babe Ruth Baseball |
| <input type="checkbox"/> Lacrosse | <input checked="" type="checkbox"/> Little League |
| <input type="checkbox"/> Field Hockey | <input type="checkbox"/> Tee-ball |
| <input type="checkbox"/> Cricket | <input type="checkbox"/> Softball |
| <input type="checkbox"/> Other _____ | |

Seating

| | Cond. | Qty. | ADA |
|--|----------|----------|-------------------------------------|
| <input checked="" type="checkbox"/> Team Benches | <u>2</u> | <u>4</u> | <input type="checkbox"/> |
| <input checked="" type="checkbox"/> Dugouts | <u>1</u> | <u>2</u> | <input type="checkbox"/> |
| <input checked="" type="checkbox"/> Bleachers | <u>3</u> | <u>2</u> | <input checked="" type="checkbox"/> |
| <input type="checkbox"/> Shade | _____ | _____ | <input type="checkbox"/> |
| <input type="checkbox"/> Accessible route | _____ | _____ | <input type="checkbox"/> |

Notes 1 Bleacher's seat is replaced to old wood
1 storage room
2 foul poles

Surface

- | | |
|--|----------|
| <input checked="" type="checkbox"/> Natural Turf | <u>2</u> |
| <input type="checkbox"/> Synthetic Turf | _____ |

Fencing

- | | | |
|---|----------|------------------|
| <input checked="" type="checkbox"/> Chainlink | <u>1</u> | with fence guard |
| <input type="checkbox"/> Vinyl Coated Chainlink | _____ | |
| <input type="checkbox"/> Ornamental | _____ | |
| <input type="checkbox"/> Sports Netting | _____ | |
| <input type="checkbox"/> Bull Pen | _____ | |
| <input type="checkbox"/> Batting Cage | _____ | |

Lighting

- | | |
|---|----------|
| <input type="checkbox"/> Field Lighting | _____ |
| <input checked="" type="checkbox"/> Security Lighting | <u>2</u> |
| <input type="checkbox"/> LED Fixtures | _____ |

Other

- | | |
|--|----------|
| <input type="checkbox"/> ADA Access | _____ |
| <input checked="" type="checkbox"/> Scoreboard | <u>2</u> |
| <input type="checkbox"/> Irrigation | _____ |

COURT # 2

Court Type

- | | |
|--|--|
| <input type="checkbox"/> Basketball | <input type="checkbox"/> Tennis |
| <input type="checkbox"/> Handball | <input type="checkbox"/> Pickleball |
| <input type="checkbox"/> Street Hockey | <input type="checkbox"/> Volleyball |
| <input type="checkbox"/> Shuffleboard | <input checked="" type="checkbox"/> Multisport |
| <input type="checkbox"/> Other _____ | |

Seating

| | Cond. | Qty. | ADA |
|--|----------|----------|--------------------------|
| <input type="checkbox"/> Team Benches | _____ | _____ | <input type="checkbox"/> |
| <input type="checkbox"/> Bleachers | _____ | _____ | <input type="checkbox"/> |
| <input type="checkbox"/> Shade | _____ | _____ | <input type="checkbox"/> |
| <input checked="" type="checkbox"/> Accessible route | <u>2</u> | <u>1</u> | <input type="checkbox"/> |
| <input type="checkbox"/> Curb-cut to court surface | _____ | _____ | <input type="checkbox"/> |

Notes

Surface

- | | |
|--|----------|
| <input checked="" type="checkbox"/> Turf | <u>2</u> |
| <input type="checkbox"/> Color/Lines | _____ |

Fencing

- | | |
|---|-------|
| <input type="checkbox"/> Chainlink | _____ |
| <input type="checkbox"/> Vinyl Coated Chainlink | _____ |
| <input type="checkbox"/> Ornamental | _____ |
| <input type="checkbox"/> Sports Netting | _____ |

Lighting

- | | |
|--|-------|
| <input type="checkbox"/> Field Lighting | _____ |
| <input type="checkbox"/> Security Lighting | _____ |
| <input type="checkbox"/> LED Fixtures | _____ |

Other

- | | |
|--|----------|
| <input checked="" type="checkbox"/> ADA Access | <u>2</u> |
| <input type="checkbox"/> Scoreboard | _____ |

FIELD # 3 (South area big field)

Field Type

| | |
|--|--|
| <input type="checkbox"/> Football | <input checked="" type="checkbox"/> 90' Baseball |
| <input checked="" type="checkbox"/> Soccer | <input type="checkbox"/> Babe Ruth Baseball |
| <input type="checkbox"/> Lacrosse | <input type="checkbox"/> Little League |
| <input type="checkbox"/> Field Hockey | <input type="checkbox"/> Tee-ball |
| <input type="checkbox"/> Cricket | <input checked="" type="checkbox"/> Softball |
| <input type="checkbox"/> Other _____ | |

Seating

| | Cond. | Qty. | ADA |
|--|----------|----------|-------------------------------------|
| <input checked="" type="checkbox"/> Team Benches | <u>1</u> | <u>6</u> | <input type="checkbox"/> |
| <input checked="" type="checkbox"/> Dugouts | <u>1</u> | <u>4</u> | <input type="checkbox"/> |
| <input checked="" type="checkbox"/> Bleachers | <u>1</u> | <u>6</u> | <input checked="" type="checkbox"/> |
| <input type="checkbox"/> Shade | _____ | _____ | <input type="checkbox"/> |
| <input checked="" type="checkbox"/> Accessible route | <u>1</u> | <u>1</u> | <input type="checkbox"/> |

Notes Bleachers have concrete base

Gravel path, but need ADA road

Scoreboard is falled

Base Ball area has training area and storage room

Surface

| | |
|--|----------|
| <input checked="" type="checkbox"/> Natural Turf | <u>1</u> |
| <input type="checkbox"/> Synthetic Turf | _____ |

Fencing

| | |
|--|----------|
| <input type="checkbox"/> Chainlink | _____ |
| <input checked="" type="checkbox"/> Vinyl Coated Chainlink | <u>3</u> |
| <input type="checkbox"/> Ornamental | _____ |
| <input type="checkbox"/> Sports Netting | _____ |
| <input type="checkbox"/> Bull Pen | _____ |
| <input type="checkbox"/> Batting Cage | _____ |

Lighting

| | |
|---|----------|
| <input type="checkbox"/> Field Lighting | _____ |
| <input checked="" type="checkbox"/> Security Lighting | <u>2</u> |
| <input type="checkbox"/> LED Fixtures | _____ |

Other

| | |
|--|----------|
| <input type="checkbox"/> ADA Access | _____ |
| <input checked="" type="checkbox"/> Scoreboard | <u>3</u> |
| <input type="checkbox"/> Irrigation | _____ |

FIELD # 4 (South area lower field)

Field Type

| | |
|--|--|
| <input type="checkbox"/> Football | <input type="checkbox"/> 90' Baseball |
| <input checked="" type="checkbox"/> Soccer | <input type="checkbox"/> Babe Ruth Baseball |
| <input type="checkbox"/> Lacrosse | <input type="checkbox"/> Little League |
| <input type="checkbox"/> Field Hockey | <input type="checkbox"/> Tee-ball |
| <input type="checkbox"/> Cricket | <input checked="" type="checkbox"/> Softball |
| <input type="checkbox"/> Other _____ | |

Seating

| | Cond. | Qty. | ADA |
|--|----------|----------|--------------------------|
| <input checked="" type="checkbox"/> Team Benches | <u>1</u> | <u>2</u> | <input type="checkbox"/> |
| <input checked="" type="checkbox"/> Dugouts | <u>1</u> | <u>2</u> | <input type="checkbox"/> |
| <input type="checkbox"/> Bleachers | _____ | _____ | <input type="checkbox"/> |
| <input type="checkbox"/> Shade | _____ | _____ | <input type="checkbox"/> |
| <input type="checkbox"/> Accessible route | _____ | _____ | <input type="checkbox"/> |

Notes soccer without marking

1 jump/running pad beside soccer

Surface

| | |
|--|----------|
| <input checked="" type="checkbox"/> Natural Turf | <u>2</u> |
| <input type="checkbox"/> Synthetic Turf | _____ |

Fencing

| | |
|--|----------|
| <input type="checkbox"/> Chainlink | _____ |
| <input checked="" type="checkbox"/> Vinyl Coated Chainlink | <u>2</u> |
| <input type="checkbox"/> Ornamental | _____ |
| <input type="checkbox"/> Sports Netting | _____ |
| <input type="checkbox"/> Bull Pen | _____ |
| <input type="checkbox"/> Batting Cage | _____ |

Lighting

| | |
|--|-------|
| <input type="checkbox"/> Field Lighting | _____ |
| <input type="checkbox"/> Security Lighting | _____ |
| <input type="checkbox"/> LED Fixtures | _____ |

Other

| | |
|-------------------------------------|-------|
| <input type="checkbox"/> ADA Access | _____ |
| <input type="checkbox"/> Scoreboard | _____ |
| <input type="checkbox"/> Irrigation | _____ |

COURT # 5 (South area field)

Court Type

- | | |
|--|-------------------------------------|
| <input type="checkbox"/> Basketball | <input type="checkbox"/> Tennis |
| <input checked="" type="checkbox"/> Handball | <input type="checkbox"/> Pickleball |
| <input type="checkbox"/> Street Hockey | <input type="checkbox"/> Volleyball |
| <input type="checkbox"/> Shuffleboard | <input type="checkbox"/> Multisport |
| <input type="checkbox"/> Other _____ | |

Seating

- | | <u>Cond.</u> | <u>Qty.</u> | <u>ADA</u> |
|--|--------------|-------------|--------------------------|
| <input type="checkbox"/> Team Benches | _____ | _____ | <input type="checkbox"/> |
| <input type="checkbox"/> Bleachers | _____ | _____ | <input type="checkbox"/> |
| <input type="checkbox"/> Shade | _____ | _____ | <input type="checkbox"/> |
| <input checked="" type="checkbox"/> Accessible route | <u>2</u> | <u>1</u> | <input type="checkbox"/> |
| <input type="checkbox"/> Curb-cut to court surface | _____ | _____ | <input type="checkbox"/> |

Notes

Surface

- | | |
|---|----------|
| <input type="checkbox"/> Turf | _____ |
| <input checked="" type="checkbox"/> Color/Lines | <u>1</u> |

Fencing

- | | |
|--|----------|
| <input type="checkbox"/> Chainlink | _____ |
| <input checked="" type="checkbox"/> Vinyl Coated Chainlink | <u>1</u> |
| <input type="checkbox"/> Ornamental | _____ |
| <input type="checkbox"/> Sports Netting | _____ |

Lighting

- | | |
|--|-------|
| <input type="checkbox"/> Field Lighting | _____ |
| <input type="checkbox"/> Security Lighting | _____ |
| <input type="checkbox"/> LED Fixtures | _____ |

Other

- | | |
|-------------------------------------|-------|
| <input type="checkbox"/> ADA Access | _____ |
| <input type="checkbox"/> Scoreboard | _____ |

Structure

Age Range

- | | |
|--|----------|
| <input type="checkbox"/> 2-5 | _____ |
| <input checked="" type="checkbox"/> 5-12 | <u>1</u> |
| <input type="checkbox"/> Fence | _____ |

Condition

Surface

- | | | |
|--|----------|--------------------------|
| <input checked="" type="checkbox"/> PIP Rubber | <u>1</u> | <input type="checkbox"/> |
| <input type="checkbox"/> Wood Chips | _____ | <input type="checkbox"/> |
| <input type="checkbox"/> Rubber Tiles | _____ | <input type="checkbox"/> |
| <input type="checkbox"/> Other _____ | _____ | <input type="checkbox"/> |

Condition

ADA Acces

Equipment

Quantity

- | | |
|--|----------|
| <input checked="" type="checkbox"/> Swings | <u>2</u> |
| <input type="checkbox"/> ADA | _____ |
| <input type="checkbox"/> Belt | _____ |
| <input type="checkbox"/> Infant | _____ |
| <input type="checkbox"/> Other | _____ |
| <input checked="" type="checkbox"/> Slides | <u>2</u> |

Play Value









- | |
|--|
| <input type="checkbox"/> Rocking |
| <input checked="" type="checkbox"/> Swinging |
| <input checked="" type="checkbox"/> Spinning |
| <input checked="" type="checkbox"/> Climbing |
| <input checked="" type="checkbox"/> Sliding |
| <input type="checkbox"/> Balancing |

ADA Access

- | |
|--|
| <input checked="" type="checkbox"/> Playground adjacent to accessible paths |
| <input checked="" type="checkbox"/> Enough space between equip. for wheelchair |
| <input checked="" type="checkbox"/> Same experience provided to all |

Notes

concrete curb
beside the play ground has a grass field
with wood curb (could be multi-used
ground)

| WATER ACCESS | Other Elements | | | | |
|--------------|---|-----------|---|-------------------------------------|--|
| | Element | Condition | ADA Access | Notes | |
| |  Fishing | 1 |  | wood dock | |
| |  Pool | 1 |  | accessible route | |
| |  Splash Pad | 2 |  | some erosion soil along water | |
| |  Ornamental Fountain | 1 |  | body, retaining wall break concrete | |
| |  Ornamental Water Body | 1 | | and gravel inside | |

Photos

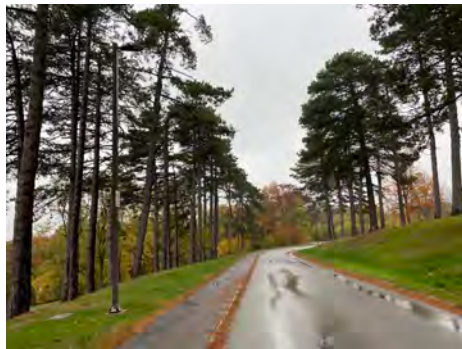

Photos



Photos

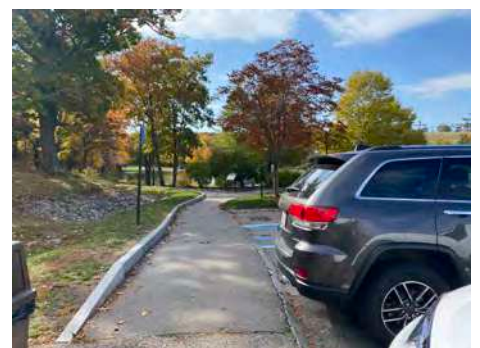

Photos



Photos

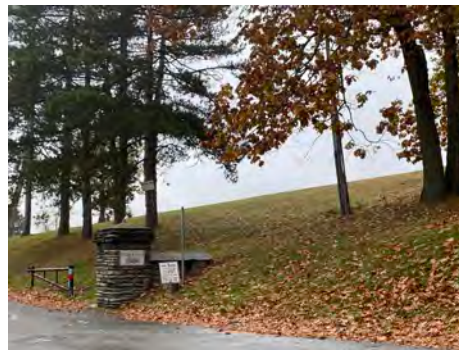



The City of WORCESTER

PARK: Harrington Field
ADDRESS: 720 Franklin Street
DISTRICT: 2
ACRES: 6.2

INVENTORY: Baseball Field
Softball Field
Basketball Court
Playground

DATE: 11/19/2019
TIME: 1:00 p.m.

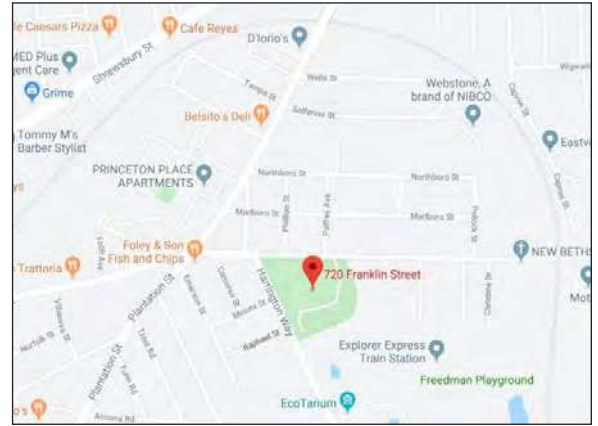

Locus Map



Aerial Map

PARK CONDITIONS

Intensity of Use

- ☒ High
☒ Medium
☐ Low

Notes

Context

- ☒ Residential
☒ Mixed Use
☐ Commerical
☐ Industrial

Notes

User Groups

- ☒ Neighborhood
☒ City
☒ Regional
☒ Children/Family
☒ Teens
☒ Adults/elderly
☒ Sports Leagues
☐ Other _____

GENERAL CONDITIONS

| | | PARKING | | | | Condition | 1- excellent 2- acceptable 3- needs repair |
|-----------------------|-------------------------------------|-------------------------------------|---|--------------|--------------|------------------------------------|--|
| | | # of Spaces | | # ADA Spaces | # Van Spaces | | |
| | | Open | 3 | 2 | 2-3 | | |
| ROADS, PATHS & PAVING | YES | NO | | | | Notes | |
| | <input checked="" type="checkbox"/> | <input type="checkbox"/> | HC Space located closest to Accessible entrance | | | No lines, rough shape needs repair | |
| | <input type="checkbox"/> | <input checked="" type="checkbox"/> | HC Space is more than 200', is there a drop off | | | | |
| | <input checked="" type="checkbox"/> | <input type="checkbox"/> | HC Dimensions - 13' total (8' +5' aisle) | | | | |
| | <input type="checkbox"/> | <input checked="" type="checkbox"/> | HC Van Space Present | | | | |
| | <input type="checkbox"/> | <input checked="" type="checkbox"/> | HC Van Space Dimensions - (8' + 8' aisle) or (11' + 5') | | | | |
| | <input type="checkbox"/> | <input checked="" type="checkbox"/> | HC Sign at each HC Space | | | | |
| | <input checked="" type="checkbox"/> | <input type="checkbox"/> | HC Sign Dimensions - (5' min-8' max) | | | | |
| | <input type="checkbox"/> | <input checked="" type="checkbox"/> | HC Surface, evenly paved or packed hard (no cracks) | | | | |
| | <input checked="" type="checkbox"/> | <input type="checkbox"/> | HC Surface, slope less than 1:20 (5%) | | | | |
| | <input checked="" type="checkbox"/> | <input type="checkbox"/> | HC Curbcut from parking to path at each space | | | | |
| | <input checked="" type="checkbox"/> | <input type="checkbox"/> | HC Curbcut Dimensions - 3'wide, sloped side (1:12 max) textured or painted yellow | | | | |

| | | Other Paved Areas | | |
|-----------------------|--------------------------|-------------------|-----------|--|
| | | Material | Condition | Notes |
| ROADS, PATHS & PAVING | <input type="checkbox"/> | Asphalt | | 1- excellent 2- acceptable 3- needs repair |
| | <input type="checkbox"/> | Concrete | | |
| | <input type="checkbox"/> | Pavers | | |
| | <input type="checkbox"/> | Porous Pavers | | |
| | <input type="checkbox"/> | Stonedust | | |
| | <input type="checkbox"/> | Other _____ | | |

| | | PARK ACCESS | | | |
|--------------------------|-------------------------------------|-------------------------------------|---------------------|-------|--|
| | | Access Type | Proximity | Notes | |
| SITE ELEMENTS | YES | NO | | | |
| | <input checked="" type="checkbox"/> | <input type="checkbox"/> | Public Transit Stop | 1 | |
| | <input checked="" type="checkbox"/> | <input type="checkbox"/> | Bike Route | 1 | |
| | <input checked="" type="checkbox"/> | <input type="checkbox"/> | Street Parking | 1 | |
| | <input checked="" type="checkbox"/> | <input type="checkbox"/> | Public Parking Lot | 2 | |
| | <input type="checkbox"/> | <input checked="" type="checkbox"/> | Bike Rental | | |
| | <input checked="" type="checkbox"/> | <input type="checkbox"/> | Sidewalks | 1 | |
| <input type="checkbox"/> | <input checked="" type="checkbox"/> | Trail Connections | | | |

Paths/Accessible Routes

| Material | Condition | Notes |
|---|-----------|--|
| <input checked="" type="checkbox"/> Asphalt | <u>2</u> | 1- excellent 2- acceptable 3- needs repair |
| <input type="checkbox"/> Pourous Asphalt | _____ | _____ |
| <input type="checkbox"/> Chipseal | _____ | _____ |
| <input checked="" type="checkbox"/> Concrete | <u>2</u> | _____ |
| <input type="checkbox"/> Pourous Concrete | _____ | _____ |
| <input type="checkbox"/> Pavers | _____ | _____ |
| <input type="checkbox"/> Gravel | _____ | _____ |
| <input type="checkbox"/> Stonedust | _____ | _____ |
| <input type="checkbox"/> Boardwalk | _____ | _____ |
| <input type="checkbox"/> HDPE | _____ | _____ |
| <input type="checkbox"/> Wood | _____ | _____ |
| <input type="checkbox"/> Accessible Beach mat | _____ | _____ |
| <input type="checkbox"/> Other _____ | _____ | _____ |

| YES | NO | Notes |
|-------------------------------------|---|-------|
| <input checked="" type="checkbox"/> | <input type="checkbox"/> Site Access - path from drop-off to access entrance | _____ |
| <input checked="" type="checkbox"/> | <input type="checkbox"/> Site Access - drop-off at accessible entrance | _____ |
| <input type="checkbox"/> | <input checked="" type="checkbox"/> Site Access - surface uniformly paved/hard packed | _____ |
| <input type="checkbox"/> | <input checked="" type="checkbox"/> Site Access - No standing water over 1/8" deep | _____ |
| <input type="checkbox"/> | <input checked="" type="checkbox"/> Path of Travel - stairs | _____ |
| <input checked="" type="checkbox"/> | <input type="checkbox"/> Path of Travel - stable, firm, slip resistant | _____ |
| <input checked="" type="checkbox"/> | <input type="checkbox"/> Path of Travel- 3' min. width | _____ |
| <input checked="" type="checkbox"/> | <input type="checkbox"/> Path of Travel - Slope 5% max, & 2% cross pitch max. | _____ |
| <input checked="" type="checkbox"/> | <input type="checkbox"/> Path of Travel - level changes not greater than 1/2" vert. | _____ |
| <input checked="" type="checkbox"/> | <input type="checkbox"/> Path of Travel - protruding objects detectable w/cane | _____ |
| <input checked="" type="checkbox"/> | <input type="checkbox"/> Path of Travel -curb cuts at drives/parking/drop-off | _____ |

Notes:

| SITE ELEMENTS | PICNICKING FACILITIES | | | | Notes |
|---------------|-----------------------|--|---|-------|--------------------------------|
| | Quantity | Condition | | | |
| | _____ | _____ | Trash Cans | | _____ |
| | | | <input type="checkbox"/> Adjacent to accessible paths | | |
| | _____ | _____ | Grills | | _____ |
| | | | <input type="checkbox"/> Adjacent to accessible paths | | |
| | 5+ | 2-3 | Benches/Seatwalls | | Most in rough shape non ada |
| | | | <input type="checkbox"/> Adjacent to accessible paths | | |
| | | | <input type="checkbox"/> Access to open space | | |
| | | | <input type="checkbox"/> Back and arm rests | | |
| | | <input type="checkbox"/> Adjacent companion seating available | | | |
| 1 | 3 | Picnic Tables | # ADA _____ | _____ | |
| | | <input type="checkbox"/> Clearance 30" W x 19" D x 27" H | | | |
| | | <input type="checkbox"/> No toe clearance 28" H x 30" W x 24" D | | | |
| | | <input type="checkbox"/> 26" Clear around Perimeter | | | |
| | | <input type="checkbox"/> 32" above grade max. table surface | | | |
| | | <input type="checkbox"/> evenly graded/slip resistant 2% max slope | | | |
| _____ | _____ | Shade Shelters | | _____ | |
| | | <input type="checkbox"/> Adjacent to accessible paths | | | |

| SITE ELEMENTS | FENCING | | | | Notes |
|---------------|--|-----------|-----------------|--|-------|
| | Material | Condition | | | |
| | <input type="checkbox"/> Chainlink | _____ | 1- excellent | | _____ |
| | <input type="checkbox"/> Vinyl-coated chainlink | _____ | 2- acceptable | | _____ |
| | <input checked="" type="checkbox"/> Ornamental | 2 | 3- needs repair | | _____ |
| | <input type="checkbox"/> Wood | _____ | | | _____ |
| | <input checked="" type="checkbox"/> Wood Guardrail | 2 | | | _____ |
| | <input type="checkbox"/> Metal Guardrail | _____ | | | _____ |
| | <input type="checkbox"/> Other _____ | _____ | | | _____ |

| SITE ELEMENTS | OTHER AMENITIES | | | | Notes |
|---------------|-----------------|-----------|---|--|-------|
| | Quantity | Condition | | | |
| | _____ | _____ | Bike Racks | | _____ |
| | | | <input type="checkbox"/> Adjacent to accessible paths | | |
| | _____ | _____ | Pedestrian Lighting | | _____ |
| | _____ | _____ | Security Cameras | | _____ |
| | _____ | _____ | WiFi | | _____ |
| | 1 | 2 | Flag Poles | | _____ |
| | | | | | _____ |

PLAY GROUND

Structure

Age Range

- ☒ 2-5
- ☒ 5-12
- ☐ Fence

Condition

2-3

2-3

Surface

- ☐ PIP Rubber
- ☒ Wood Chips
- ☐ Rubber Tiles
- ☐ Other _____

Condition

2-3

ADA Acces

☐

☐

☐

☐

Equipment

- ☒ Swings
- ☐ ADA
- ☐ Belt
- ☐ Infant
- ☐ Other
- ☒ Slides

Quantity

6

2

Play Value

- ☐ Rocking
- ☒ Swinging
- ☐ Spinning
- ☒ Climbing
- ☒ Sliding
- ☐ Balancing

ADA Access

- ☐ Playground adjacent to accessible paths
- ☐ Enough space between equip. for wheelchair
- ☐ Same experience provided to all

Notes

Rough shape needs attention,
equipment ok

PASSIVE RECREATION

Passive Recreation

Element

- ☐ Community Garden
- ☐ Sledding Hill
- ☒ Woodlands
- ☐ Overlook
- ☐ Historic Register
- ☐ Public Art
- ☐ Significant Trees
- ☐ Memorial Trees
- ☐ Other

Condition

2

ADA Access

☐

☐

☐

☐

☐

☐

☐

☐

☐

Notes

FIELD # _____

Field Type

- | | |
|---------------------------------------|---|
| <input type="checkbox"/> Football | <input type="checkbox"/> 90' Baseball |
| <input type="checkbox"/> Soccer | <input type="checkbox"/> Babe Ruth Baseball |
| <input type="checkbox"/> Lacrosse | <input checked="" type="checkbox"/> Little League |
| <input type="checkbox"/> Field Hockey | <input type="checkbox"/> Tee-ball |
| <input type="checkbox"/> Cricket | <input type="checkbox"/> Softball |
| <input type="checkbox"/> Other _____ | |

Seating

| | Cond. | Qty. | ADA |
|--|-------|-------|-------------------------------------|
| <input checked="" type="checkbox"/> Team Benches | 2 | 2 | <input checked="" type="checkbox"/> |
| <input checked="" type="checkbox"/> Dugouts | 1-2 | 2 | <input checked="" type="checkbox"/> |
| <input checked="" type="checkbox"/> Bleachers | 2 | 2 | <input checked="" type="checkbox"/> |
| <input type="checkbox"/> Shade | _____ | _____ | <input type="checkbox"/> |
| <input checked="" type="checkbox"/> Accessible route | 2 | 1 | <input checked="" type="checkbox"/> |

Notes

Surface

- | | |
|--|-------|
| <input checked="" type="checkbox"/> Natural Turf | 2 |
| <input type="checkbox"/> Synthetic Turf | _____ |

Fencing

- | | |
|--|-------|
| <input type="checkbox"/> Chainlink | _____ |
| <input checked="" type="checkbox"/> Vinyl Coated Chainlink | 1-2 |
| <input type="checkbox"/> Ornamental | _____ |
| <input type="checkbox"/> Sports Netting | _____ |
| <input type="checkbox"/> Bull Pen | _____ |
| <input checked="" type="checkbox"/> Batting Cage | 2-3 |

Lighting

- | | |
|--|-------|
| <input type="checkbox"/> Field Lighting | _____ |
| <input type="checkbox"/> Security Lighting | _____ |
| <input type="checkbox"/> LED Fixtures | _____ |

Other

- | | |
|--|-------|
| <input checked="" type="checkbox"/> ADA Access | 2 |
| <input checked="" type="checkbox"/> Scoreboard | 2 |
| <input type="checkbox"/> Irrigation | _____ |

FIELD # _____

Field Type

- | | |
|---------------------------------------|--|
| <input type="checkbox"/> Football | <input type="checkbox"/> 90' Baseball |
| <input type="checkbox"/> Soccer | <input type="checkbox"/> Babe Ruth Baseball |
| <input type="checkbox"/> Lacrosse | <input type="checkbox"/> Little League |
| <input type="checkbox"/> Field Hockey | <input type="checkbox"/> Tee-ball |
| <input type="checkbox"/> Cricket | <input checked="" type="checkbox"/> Softball |
| <input type="checkbox"/> Other _____ | |

Seating

| | Cond. | Qty. | ADA |
|---|-------|-------|--------------------------|
| <input type="checkbox"/> Team Benches | 2-3 | 2 | <input type="checkbox"/> |
| <input type="checkbox"/> Dugouts | 2-3 | 2 | <input type="checkbox"/> |
| <input type="checkbox"/> Bleachers | 2 | 2 | <input type="checkbox"/> |
| <input type="checkbox"/> Shade | _____ | _____ | <input type="checkbox"/> |
| <input type="checkbox"/> Accessible route | _____ | _____ | <input type="checkbox"/> |

Notes

Surface

- | | |
|--|-------|
| <input checked="" type="checkbox"/> Natural Turf | 2 |
| <input type="checkbox"/> Synthetic Turf | _____ |

Fencing

- | | |
|---|-------|
| <input checked="" type="checkbox"/> Chainlink | 3 |
| <input type="checkbox"/> Vinyl Coated Chainlink | _____ |
| <input type="checkbox"/> Ornamental | _____ |
| <input type="checkbox"/> Sports Netting | _____ |
| <input type="checkbox"/> Bull Pen | _____ |
| <input type="checkbox"/> Batting Cage | _____ |

Lighting

- | | |
|--|-------|
| <input type="checkbox"/> Field Lighting | _____ |
| <input type="checkbox"/> Security Lighting | _____ |
| <input type="checkbox"/> LED Fixtures | _____ |

Other

- | | |
|-------------------------------------|-------|
| <input type="checkbox"/> ADA Access | _____ |
| <input type="checkbox"/> Scoreboard | _____ |
| <input type="checkbox"/> Irrigation | _____ |

FIELD # _____

Field Type

- | | |
|---------------------------------------|--|
| <input type="checkbox"/> Football | <input type="checkbox"/> 90' Baseball |
| <input type="checkbox"/> Soccer | <input type="checkbox"/> Babe Ruth Baseball |
| <input type="checkbox"/> Lacrosse | <input type="checkbox"/> Little League |
| <input type="checkbox"/> Field Hockey | <input type="checkbox"/> Tee-ball |
| <input type="checkbox"/> Cricket | <input checked="" type="checkbox"/> Softball |
| <input type="checkbox"/> Other _____ | |

Seating

Cond. Qty. ADA

- | | | | |
|--|------------|----------|--------------------------|
| <input checked="" type="checkbox"/> Team Benches | <u>2-3</u> | <u>2</u> | <input type="checkbox"/> |
| <input checked="" type="checkbox"/> Dugouts | <u>2-3</u> | <u>2</u> | <input type="checkbox"/> |
| <input checked="" type="checkbox"/> Bleachers | <u>2</u> | <u>2</u> | <input type="checkbox"/> |
| <input type="checkbox"/> Shade | _____ | _____ | <input type="checkbox"/> |
| <input type="checkbox"/> Accessible route | _____ | _____ | <input type="checkbox"/> |

Notes

Surface

Condition

- | | |
|--|----------|
| <input checked="" type="checkbox"/> Natural Turf | <u>2</u> |
| <input type="checkbox"/> Synthetic Turf | _____ |

Fencing

- | | |
|--|------------|
| <input checked="" type="checkbox"/> Chainlink | <u>2</u> |
| <input type="checkbox"/> Vinyl Coated Chainlink | _____ |
| <input type="checkbox"/> Ornamental | _____ |
| <input type="checkbox"/> Sports Netting | _____ |
| <input type="checkbox"/> Bull Pen | _____ |
| <input checked="" type="checkbox"/> Batting Cage | <u>2-3</u> |

Lighting

- | | |
|--|-------|
| <input type="checkbox"/> Field Lighting | _____ |
| <input type="checkbox"/> Security Lighting | _____ |
| <input type="checkbox"/> LED Fixtures | _____ |

Other

- | | |
|--|----------|
| <input type="checkbox"/> ADA Access | _____ |
| <input checked="" type="checkbox"/> Scoreboard | <u>2</u> |
| <input type="checkbox"/> Irrigation | _____ |

COURT # _____

Court Type

- | | |
|--|-------------------------------------|
| <input checked="" type="checkbox"/> Basketball | <input type="checkbox"/> Tennis |
| <input type="checkbox"/> Handball | <input type="checkbox"/> Pickleball |
| <input type="checkbox"/> Street Hockey | <input type="checkbox"/> Volleyball |
| <input type="checkbox"/> Shuffleboard | <input type="checkbox"/> Multisport |
| <input type="checkbox"/> Other _____ | |

Seating

Cond. Qty. ADA

- | | | | |
|--|------------|----------|--------------------------|
| <input type="checkbox"/> Team Benches | _____ | _____ | <input type="checkbox"/> |
| <input type="checkbox"/> Bleachers | _____ | _____ | <input type="checkbox"/> |
| <input type="checkbox"/> Shade | _____ | _____ | <input type="checkbox"/> |
| <input checked="" type="checkbox"/> Accessible route | <u>2-3</u> | <u>1</u> | <input type="checkbox"/> |
| <input type="checkbox"/> Curb-cut to court surface | _____ | _____ | <input type="checkbox"/> |

Notes

Surface

Condition

- | | |
|---|----------|
| <input checked="" type="checkbox"/> Surface | <u>3</u> |
| <input checked="" type="checkbox"/> Color/Lines | <u>3</u> |

Fencing

- | | |
|---|----------|
| <input checked="" type="checkbox"/> Chainlink | <u>3</u> |
| <input type="checkbox"/> Vinyl Coated Chainlink | _____ |
| <input type="checkbox"/> Ornamental | _____ |
| <input type="checkbox"/> Sports Netting | _____ |

Lighting

- | | |
|--|-------|
| <input type="checkbox"/> Field Lighting | _____ |
| <input type="checkbox"/> Security Lighting | _____ |
| <input type="checkbox"/> LED Fixtures | _____ |

Other

- | | |
|--|------------|
| <input checked="" type="checkbox"/> ADA Access | <u>2-3</u> |
| <input type="checkbox"/> Scoreboard | _____ |

| FIELDS, COURTS, AND ACTIVE USES | OTHER ACTIVE USE | | |
|------------------------------------|--|--|-------|
| | Element | Condition | Notes |
| | <input type="checkbox"/> Skatepark | _____ | _____ |
| | <input type="checkbox"/> Golf/ Driving Range | _____ | _____ |
| | <input type="checkbox"/> Frisbee Golf | _____ | _____ |
| | <input type="checkbox"/> Ice Rink | _____ | _____ |
| | <input type="checkbox"/> Fitness Elements | _____ | _____ |
| | <input type="checkbox"/> Dog Park | _____ | _____ |
| | <input type="checkbox"/> Sledding Hill | _____ | _____ |
| | <input type="checkbox"/> Animal Farm | _____ | _____ |
| | | <input type="checkbox"/> ADA access to element | |

| RESILIENCY | RESILIENCY | | | |
|-------------------------|--|-----------|--|-----------|
| | Porous Pavement | Condition | Storm Event Control | Condition |
| | <input type="checkbox"/> Asphalt | _____ | <input type="checkbox"/> Floodable Spaces | _____ |
| | <input type="checkbox"/> Concrete | _____ | <input type="checkbox"/> Floodplain Management Plans | _____ |
| | <input type="checkbox"/> Pavers | _____ | <input type="checkbox"/> Evacuation Routes | _____ |
| | Stormwater | | Other | |
| | <input type="checkbox"/> Small- Rain Gardens | _____ | <input type="checkbox"/> LED Lighting | _____ |
| | <input type="checkbox"/> Large- Retention Basins | _____ | | |
| | <input type="checkbox"/> Bio-swales | _____ | | |
| | <input type="checkbox"/> Street Stormwater Treatment | _____ | | |
| | | | Notes | |
| _____ _____ _____ | | | | |

| SIGNAGE/ MONUMENTS | Signage | | | |
|-----------------------|--|-----------|--------------------------|--------------------------|
| | Signage | Condition | Alternate Format | ADA Access |
| | <input checked="" type="checkbox"/> Regulatory Signage | 2 | <input type="checkbox"/> | <input type="checkbox"/> |
| | <input type="checkbox"/> Interpretive Signage | _____ | <input type="checkbox"/> | <input type="checkbox"/> |
| | <input type="checkbox"/> Wayfinding Signage | _____ | <input type="checkbox"/> | <input type="checkbox"/> |
| | Notes | _____ | | |
| | _____ | | | |
| | _____ | | | |
| | _____ | | | |
| | _____ | | | |

Photos



Photos





The City of WORCESTER

PARK: Holland Rink Playground
ADDRESS: 441 Lincoln Street
DISTRICT: 2
ACRES: 3.9

INVENTORY: Basketball Court
Playground
Baseball Field

DATE: 03/16/2020
TIME: 10:00 a.m.



Locus Map

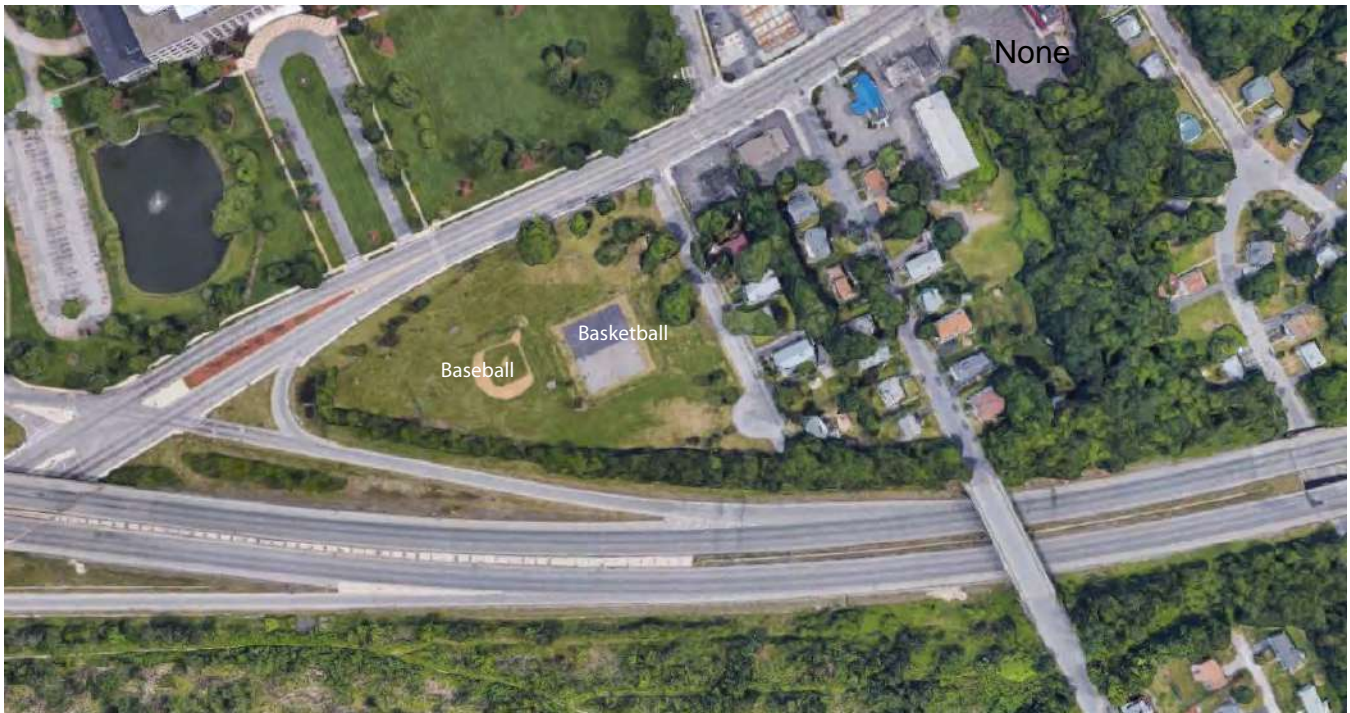

Aerial Map

PARK CONDITIONS

Intensity of Use

- ☐ High
☒ Medium
☐ Low

Notes

Context

- ☒ Residential
☒ Mixed Use
☐ Commercial
☐ Industrial

Notes

User Groups

- ☒ Neighborhood
☒ City
☐ Regional
☒ Children/Family
☒ Teens
☒ Adults/elderly
☒ Sports Leagues
☐ Other _____

GENERAL CONDITIONS

Paths/Accessible Routes

| Material | | Condition | Notes |
|--------------------------|-------------------------------|-----------|--|
| <input type="checkbox"/> | Asphalt | _____ | 1- excellent 2- acceptable 3- needs repair |
| <input type="checkbox"/> | Porous Asphalt | _____ | None |
| <input type="checkbox"/> | Chipseal | _____ | |
| <input type="checkbox"/> | Concrete | _____ | |
| <input type="checkbox"/> | Porous Concrete | _____ | |
| <input type="checkbox"/> | Pavers | _____ | |
| <input type="checkbox"/> | Gravel | _____ | |
| <input type="checkbox"/> | Stonedust | _____ | |
| <input type="checkbox"/> | Boardwalk | _____ | |
| <input type="checkbox"/> | <input type="checkbox"/> HDPE | | |
| <input type="checkbox"/> | <input type="checkbox"/> Wood | | |
| <input type="checkbox"/> | Accessible Beach mat | _____ | |
| <input type="checkbox"/> | Other _____ | _____ | |

| YES | NO | | Notes |
|--------------------------|-------------------------------------|--|-------|
| <input type="checkbox"/> | <input checked="" type="checkbox"/> | Site Access - path from drop-off to access entrance | |
| <input type="checkbox"/> | <input checked="" type="checkbox"/> | Site Access - drop-off at accessible entrance | |
| <input type="checkbox"/> | <input checked="" type="checkbox"/> | Site Access - surface uniformly paved/hard packed | |
| <input type="checkbox"/> | <input checked="" type="checkbox"/> | Site Access - No standing water over 1/8" deep | |
| <input type="checkbox"/> | <input checked="" type="checkbox"/> | Path of Travel - stairs | |
| <input type="checkbox"/> | <input checked="" type="checkbox"/> | Path of Travel - stable, firm, slip resistant | |
| <input type="checkbox"/> | <input checked="" type="checkbox"/> | Path of Travel- 3' min. width | |
| <input type="checkbox"/> | <input checked="" type="checkbox"/> | Path of Travel - Slope 5% max, & 2% cross pitch max. | |
| <input type="checkbox"/> | <input checked="" type="checkbox"/> | Path of Travel - level changes not greater than 1/2" vert. | |
| <input type="checkbox"/> | <input checked="" type="checkbox"/> | Path of Travel - protruding objects detectable w/cane | |
| <input type="checkbox"/> | <input checked="" type="checkbox"/> | Path of Travel -curb cuts at drives/parking/drop-off | |

Notes:

Other Paved Areas

| Material | | Condition | Notes |
|-------------------------------------|---------------|-----------|--|
| <input checked="" type="checkbox"/> | Asphalt | <u>3</u> | 1- excellent 2- acceptable 3- needs repair |
| <input type="checkbox"/> | Concrete | _____ | Basketball court paving is poor posts and nets new lighting is existing ok shape not great |
| <input type="checkbox"/> | Pavers | _____ | |
| <input type="checkbox"/> | Porous Pavers | _____ | |
| <input type="checkbox"/> | Stonedust | _____ | |
| <input type="checkbox"/> | Other _____ | _____ | |

| SITE ELEMENTS | PARK ACCESS | | | | Notes |
|-------------------------------------|-------------------------------------|---------------------|-----------|--|-------|
| | Access Type | | Proximity | 1- 0'-100' 2- 100'-500' 3- 500'+ | |
| | YES | NO | | | |
| | | | | | |
| <input type="checkbox"/> | <input checked="" type="checkbox"/> | Public Transit Stop | _____ | _____ | |
| <input type="checkbox"/> | <input checked="" type="checkbox"/> | Bike Route | _____ | _____ | |
| <input checked="" type="checkbox"/> | <input type="checkbox"/> | Street Parking | <u>1</u> | _____ | |
| <input type="checkbox"/> | <input checked="" type="checkbox"/> | Public Parking Lot | _____ | _____ | |
| <input type="checkbox"/> | <input checked="" type="checkbox"/> | Bike Rental | _____ | _____ | |
| <input type="checkbox"/> | <input checked="" type="checkbox"/> | Sidewalks | _____ | _____ | |
| <input type="checkbox"/> | <input checked="" type="checkbox"/> | Trail Connections | _____ | _____ | |

| SITE ELEMENTS | FENCING | | | | Notes |
|--------------------------|------------------------|-------|-----------|--|-------|
| | Material | | Condition | 1- excellent 2- acceptable 3- needs repair | |
| | | | | | |
| | | | | | |
| <input type="checkbox"/> | Chainlink | _____ | _____ | _____ | |
| <input type="checkbox"/> | Vinyl-coated chainlink | _____ | _____ | _____ | |
| <input type="checkbox"/> | Ornamental | _____ | _____ | None | |
| <input type="checkbox"/> | Wood | _____ | _____ | _____ | |
| <input type="checkbox"/> | Wood Guardrail | _____ | _____ | _____ | |
| <input type="checkbox"/> | Metal Guardrail | _____ | _____ | _____ | |
| <input type="checkbox"/> | Other _____ | _____ | _____ | _____ | |

| SITE ELEMENTS | OTHER AMENITIES | | | | Notes |
|---------------|--------------------------|------------------------------|-------|-------|-------|
| | Quantity | Condition | | | |
| | | | | | |
| | | | | | |
| _____ | _____ | Bike Racks | _____ | _____ | |
| | <input type="checkbox"/> | Adjacent to accessible paths | _____ | None | |
| _____ | _____ | Pedestrian Lighting | _____ | _____ | |
| _____ | _____ | Security Cameras | _____ | _____ | |
| _____ | _____ | WiFi | _____ | _____ | |
| <u>1</u> | <u>2</u> | Flag Poles | _____ | _____ | |

| FIELDS, COURTS, AND ACTIVE USES | OTHER ACTIVE USE | | | |
|------------------------------------|---------------------|-----------|--------------------------|-----------------------|
| | Element | Condition | Notes | |
| | | | | |
| | | | | |
| <input type="checkbox"/> | Skatepark | _____ | _____ | _____ |
| <input type="checkbox"/> | Golf/ Driving Range | _____ | _____ | None |
| <input type="checkbox"/> | Frisbee Golf | _____ | _____ | _____ |
| <input type="checkbox"/> | Ice Rink | _____ | _____ | _____ |
| <input type="checkbox"/> | Fitness Elements | _____ | _____ | _____ |
| <input type="checkbox"/> | Dog Park | _____ | _____ | _____ |
| <input type="checkbox"/> | Sledding Hill | _____ | _____ | _____ |
| <input type="checkbox"/> | Animal Farm | _____ | <input type="checkbox"/> | ADA access to element |

PLAY GROUND

Structure

Age Range

- ☐ 2-5
- ☐ 5-12
- ☐ Fence

Condition

Surface

- ☐ PIP Rubber
- ☐ Wood Chips
- ☐ Rubber Tiles
- ☐ Other _____

Condition

ADA Acces

☐

☐

☐

☐

Equipment

- ☐ Swings
- ☐ ADA
- ☐ Belt
- ☐ Infant
- ☐ Other
- ☐ Slides

Quantity

Play Value

- ☐ Rocking
- ☐ Swinging
- ☐ Spinning
- ☐ Climbing
- ☐ Sliding
- ☐ Balancing

ADA Access

- ☐ Playground adjacent to accessible paths
- ☐ Enough space between equip. for wheelchair
- ☐ Same experience provided to all

Notes

None

FIELDS, COURTS, AND ACTIVE USES

FIELD # _____

Field Type

- ☐ Football
- ☐ Soccer
- ☐ Lacrosse
- ☐ Field Hockey
- ☐ Cricket
- ☐ Other _____
- ☐ 90' Baseball
- ☐ Babe Ruth Baseball
- ☐ Little League
- ☒ Tee-ball
- ☐ Softball

Seating

- | | Cond. | Qty. | ADA |
|--|-------|-------|--------------------------|
| <input checked="" type="checkbox"/> Team Benches | 3 | 2 | <input type="checkbox"/> |
| <input checked="" type="checkbox"/> Dugouts | 3 | 2 | <input type="checkbox"/> |
| <input checked="" type="checkbox"/> Bleachers | 3 | 1 | <input type="checkbox"/> |
| <input type="checkbox"/> Shade | _____ | _____ | <input type="checkbox"/> |
| <input type="checkbox"/> Accessible route | _____ | _____ | <input type="checkbox"/> |

Notes

Surface

- ☒ Natural Turf
- ☐ Synthetic Turf

Condition

3

Fencing

- ☐ Chainlink
- ☒ Vinyl Coated Chainlink
- ☐ Ornamental
- ☐ Sports Netting
- ☐ Bull Pen
- ☐ Batting Cage

Lighting

- ☐ Field Lighting
- ☐ Security Lighting
- ☐ LED Fixtures

Other

- ☐ ADA Access
- ☒ Scoreboard
- ☐ Irrigation

2

| PASSIVE RECREATION | Passive Recreation | | | |
|--------------------------------|--|--------------------------|--------------------------|----------------------|
| | Element | Condition | ADA Access | Notes |
| | <input type="checkbox"/> Community Garden | _____ | <input type="checkbox"/> | Open space park area |
| | <input type="checkbox"/> Sledding Hill | _____ | <input type="checkbox"/> | _____ |
| | <input type="checkbox"/> Woodlands | _____ | <input type="checkbox"/> | _____ |
| | <input type="checkbox"/> Overlook | _____ | <input type="checkbox"/> | _____ |
| | <input type="checkbox"/> Historic Register | _____ | <input type="checkbox"/> | _____ |
| | <input type="checkbox"/> Public Art | _____ | <input type="checkbox"/> | _____ |
| | <input type="checkbox"/> Significant Trees | _____ | <input type="checkbox"/> | _____ |
| | <input type="checkbox"/> Memorial Trees | _____ | <input type="checkbox"/> | _____ |
| <input type="checkbox"/> Other | _____ | <input type="checkbox"/> | _____ | |

| RESILIENCY | RESILIENCY | | | |
|------------|--|-----------|--|-----------|
| | Porous Pavement | Condition | Storm Event Control | Condition |
| | <input type="checkbox"/> Asphalt | _____ | <input type="checkbox"/> Floodable Spaces | _____ |
| | <input type="checkbox"/> Concrete | _____ | <input type="checkbox"/> Floodplain Management Plans | _____ |
| | <input type="checkbox"/> Pavers | _____ | <input type="checkbox"/> Evacuation Routes | _____ |
| | Stormwater | | Other | |
| | <input type="checkbox"/> Small- Rain Gardens | _____ | <input type="checkbox"/> LED Lighting | _____ |
| | <input type="checkbox"/> Large- Retention Basins | _____ | | |
| | <input type="checkbox"/> Bio-swales | _____ | | |
| | <input type="checkbox"/> Street Stormwater Treatment | _____ | | |
| | | Notes | | |
| | | None | | |
| | | | | |
| | | | | |

Photos



Photos





The City of WORCESTER

PARK: Institute Park
ADDRESS: 82 Salisbury Street
DISTRICT: 2
ACRES: 44.9

INVENTORY: Gazebo/Pavilion
Monuments/Memorials
Picnic Ares
Tennis Courts
DATE: 11-12-19
TIME: 1:00p.m.

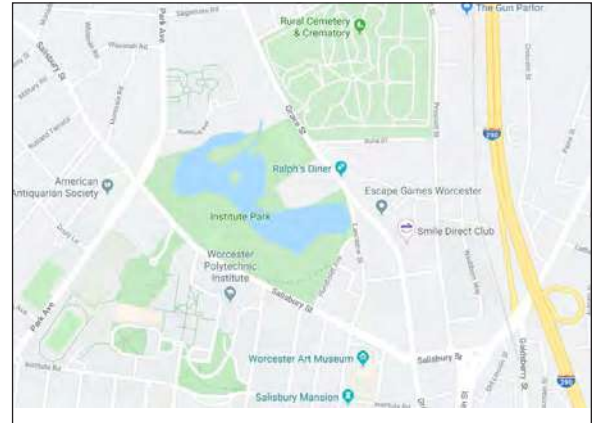

Locus Map



Aerial

PARK CONDITIONS

Intensity of Use

- ☒ High
☐ Medium
☐ Low

Notes

Context

- ☐ Residential
☒ Mixed Use
☐ Commerical
☐ Industrial

Notes

User Groups

- ☒ Neighborhood
☒ City
☐ Regional
☒ Children/Family
☒ Teens
☒ Adults/elderly
☐ Sports Leagues
☐ Other _____

GENERAL CONDITIONS

RAMPS

YES NO

- | | | |
|-------------------------------------|--------------------------|--|
| <input checked="" type="checkbox"/> | <input type="checkbox"/> | Slope Max. 1:12 |
| <input checked="" type="checkbox"/> | <input type="checkbox"/> | Min. Width 4'-0" between handrails |
| <input checked="" type="checkbox"/> | <input type="checkbox"/> | Handrails on both sides (if longer than 6') |
| <input checked="" type="checkbox"/> | <input type="checkbox"/> | Handrails - height- 34" & 19" height |
| <input checked="" type="checkbox"/> | <input type="checkbox"/> | Handrails - extends 12" beyond top/bottom |
| <input checked="" type="checkbox"/> | <input type="checkbox"/> | Handrails - oval or round cross section |
| <input checked="" type="checkbox"/> | <input type="checkbox"/> | Handrails - smooth and continuous |
| <input checked="" type="checkbox"/> | <input type="checkbox"/> | Handrails - diameter between 1-1/4" and 2" |
| <input checked="" type="checkbox"/> | <input type="checkbox"/> | Handrails - Clearance at least 1 1/2" from wall/rail |
| <input checked="" type="checkbox"/> | <input type="checkbox"/> | Surface- non slip |
| <input checked="" type="checkbox"/> | <input type="checkbox"/> | Level Platforms- 4'x4' every 30', top/bottom/change |

Notes

Pathways and paving are in good condition. Most are relatively newer construction and seem to be up to date with ada standard

EXTERIOR STAIRS

MaterialCondition

1- excellent
2- acceptable
3- needs repair

Notes

- | | | |
|--------------------------|-------------|-------|
| <input type="checkbox"/> | Concrete | _____ |
| <input type="checkbox"/> | Metal | _____ |
| <input type="checkbox"/> | Stone | _____ |
| <input type="checkbox"/> | Brick | _____ |
| <input type="checkbox"/> | Other _____ | _____ |

None

YES NO

- | | | |
|--------------------------|--------------------------|--|
| <input type="checkbox"/> | <input type="checkbox"/> | Open risers |
| <input type="checkbox"/> | <input type="checkbox"/> | Nosing projecting |
| <input type="checkbox"/> | <input type="checkbox"/> | Treads less than 11" |
| <input type="checkbox"/> | <input type="checkbox"/> | Handrails- both sides |
| <input type="checkbox"/> | <input type="checkbox"/> | Handrails- 34" - 38" above tread |
| <input type="checkbox"/> | <input type="checkbox"/> | Handrails- extends 12" beyond top/bottom riser |
| <input type="checkbox"/> | <input type="checkbox"/> | Handrail- oval or round |
| <input type="checkbox"/> | <input type="checkbox"/> | Handrail- diameter 1-1/4" - 1-1/2" |
| <input type="checkbox"/> | <input type="checkbox"/> | Handrail- 1-1/2" clearance from wall |

Notes

Notes:

Paths/Accessible Routes

| Material | Condition | Notes |
|---|-----------|--|
| <input checked="" type="checkbox"/> Asphalt | <u>2</u> | 1- excellent 2- acceptable 3- needs repair |
| <input type="checkbox"/> Pourous Asphalt | _____ | _____ |
| <input checked="" type="checkbox"/> Chipseal | <u>2</u> | _____ |
| <input checked="" type="checkbox"/> Concrete | <u>2</u> | _____ |
| <input type="checkbox"/> Pourous Concrete | _____ | _____ |
| <input checked="" type="checkbox"/> Pavers | <u>2</u> | _____ |
| <input type="checkbox"/> Gravel | _____ | _____ |
| <input type="checkbox"/> Stonedust | _____ | _____ |
| <input type="checkbox"/> Boardwalk | _____ | _____ |
| <input type="checkbox"/> HDPE | _____ | _____ |
| <input type="checkbox"/> Wood | _____ | _____ |
| <input type="checkbox"/> Accessible Beach mat | _____ | _____ |
| <input type="checkbox"/> Other _____ | _____ | _____ |

| YES | NO | Notes |
|-------------------------------------|---|-------|
| <input checked="" type="checkbox"/> | <input type="checkbox"/> Site Access - path from drop-off to access entrance | _____ |
| <input checked="" type="checkbox"/> | <input type="checkbox"/> Site Access - drop-off at accessible entrance | _____ |
| <input checked="" type="checkbox"/> | <input type="checkbox"/> Site Access - surface uniformly paved/hard packed | _____ |
| <input checked="" type="checkbox"/> | <input type="checkbox"/> Site Access - No standing water over 1/8" deep | _____ |
| <input checked="" type="checkbox"/> | <input type="checkbox"/> Path of Travel - stairs | _____ |
| <input checked="" type="checkbox"/> | <input type="checkbox"/> Path of Travel - stable, firm, slip resistant | _____ |
| <input checked="" type="checkbox"/> | <input type="checkbox"/> Path of Travel- 3' min. width | _____ |
| <input checked="" type="checkbox"/> | <input type="checkbox"/> Path of Travel - Slope 5% max, & 2% cross pitch max. | _____ |
| <input checked="" type="checkbox"/> | <input type="checkbox"/> Path of Travel - level changes not greater than 1/2" vert. | _____ |
| <input checked="" type="checkbox"/> | <input type="checkbox"/> Path of Travel - protruding objects dectable w/cane | _____ |
| <input checked="" type="checkbox"/> | <input type="checkbox"/> Path of Travel -curb cuts at drives/parking/drop-off | _____ |

Notes:

Other Paved Areas

| Material | Condition | Notes |
|--|-----------|--|
| <input type="checkbox"/> Asphalt | _____ | 1- excellent 2- acceptable 3- needs repair |
| <input type="checkbox"/> Concrete | _____ | _____ |
| <input type="checkbox"/> Pavers | _____ | _____ |
| <input type="checkbox"/> Porous Pavers | _____ | _____ |
| <input type="checkbox"/> Stonedust | _____ | _____ |
| <input type="checkbox"/> Other _____ | _____ | _____ |

| SITE ELEMENTS | Access Type | | Proximity | 1- 0'-100' 2- 100'-500' 3- 500'+ | Notes |
|-------------------------------------|-------------------------------------|--------------------------|---------------------|--|-------|
| | YES | NO | | | |
| | <input checked="" type="checkbox"/> | <input type="checkbox"/> | Public Transit Stop | | |
| <input checked="" type="checkbox"/> | <input type="checkbox"/> | Bike Route | 1 | | |
| <input checked="" type="checkbox"/> | <input type="checkbox"/> | Street Parking | 1 | | |
| <input type="checkbox"/> | <input checked="" type="checkbox"/> | Public Parking Lot | | | |
| <input type="checkbox"/> | <input checked="" type="checkbox"/> | Bike Rental | | | |
| <input checked="" type="checkbox"/> | <input type="checkbox"/> | Sidewalks | 1 | | |
| <input checked="" type="checkbox"/> | <input type="checkbox"/> | Trail Connections | 2 | | |

| SITE ELEMENTS | STRUCTURES | | Condition | 1- excellent 2- acceptable 3- needs repair | Notes |
|-------------------------------------|-------------------------------------|--------------------------|-----------|--|-------|
| | <input checked="" type="checkbox"/> | <input type="checkbox"/> | | | |
| | <input checked="" type="checkbox"/> | Amphitheater | 1 | | |
| <input type="checkbox"/> | Community Buildings | | | | |
| <input checked="" type="checkbox"/> | Gazebo/ Pavilion | 2 | | | |
| <input checked="" type="checkbox"/> | Restrooms (Permitted) | 2 | | 1 Metal Shelter | |
| <input type="checkbox"/> | Portable Toilet (seasonal) | | | 2 Wood gazebo | |
| <input checked="" type="checkbox"/> | Shade Shelter | 2 | | | |
| <input type="checkbox"/> | <input type="checkbox"/> Shade Sail | | | | |
| <input type="checkbox"/> | Concessions Stand | | | | |
| <input type="checkbox"/> | Storage Container | | | | |
| <input type="checkbox"/> | Pressbox | | | | |
| <input type="checkbox"/> | Other _____ | | | | |

| SITE ELEMENTS | STRUCTURES | | Condition | 1- excellent 2- acceptable 3- needs repair | Notes |
|--------------------------|-------------------------------------|--------------------------|-----------|--|-------|
| | <input type="checkbox"/> | <input type="checkbox"/> | | | |
| | <input type="checkbox"/> | Amphitheater | | | |
| <input type="checkbox"/> | Community Buildings | | | | |
| <input type="checkbox"/> | Gazebo/ Pavilion | | | | |
| <input type="checkbox"/> | Restrooms (Permitted) | | | | |
| <input type="checkbox"/> | Portable Toilet (seasonal) | | | | |
| <input type="checkbox"/> | Shade Shelter | | | | |
| <input type="checkbox"/> | <input type="checkbox"/> Shade Sail | | | | |
| <input type="checkbox"/> | Concessions Stand | | | | |
| <input type="checkbox"/> | Storage Container | | | | |
| <input type="checkbox"/> | Pressbox | | | | |
| <input type="checkbox"/> | Other _____ | | | | |

| SITE ELEMENTS | PICNICKING FACILITIES | | | | Notes |
|---------------|-----------------------|--|--|--|-------|
| | Quantity | Condition | | | |
| | 5+ | 2 | Trash Cans | | |
| | | | <input checked="" type="checkbox"/> Adjacent to accessible paths | | |
| | | | Grills | | |
| | | | <input type="checkbox"/> Adjacent to accessible paths | | |
| | 5+ | 2 | Benches/Seatwalls | | |
| | | | <input checked="" type="checkbox"/> Adjacent to accessible paths | | |
| | | | <input checked="" type="checkbox"/> Access to open space | | |
| | | | <input type="checkbox"/> Back and arm rests | | |
| | | <input checked="" type="checkbox"/> Adjacent companion seating available | | | |
| 5+ | 2 | Picnic Tables | # ADA 0 | Did not notice ada tables or ada walks to tables | |
| | | <input type="checkbox"/> Clearance 30" W x 19" D x 27" H | | | |
| | | <input type="checkbox"/> No toe clearance 28" H x 30" W x 24" D | | | |
| | | <input type="checkbox"/> 26" Clear around Perimeter | | | |
| | | <input type="checkbox"/> 32" above grade max. table surface | | | |
| | | <input type="checkbox"/> evenly graded/slip resistant 2% max slope | | | |
| 3 | 2 | Shade Shelters | | | |
| | | <input checked="" type="checkbox"/> Adjacent to accessible paths | | | |

| SITE ELEMENTS | FENCING | | | | Notes |
|---------------|---|-----------|-----------------|--|-------|
| | Material | Condition | | | |
| | <input type="checkbox"/> Chainlink | | 1- excellent | | |
| | <input type="checkbox"/> Vinyl-coated chainlink | | 2- acceptable | | |
| | <input type="checkbox"/> Ornamental | | 3- needs repair | | |
| | <input type="checkbox"/> Wood | | | | |
| | <input type="checkbox"/> Wood Guardrail | | | | |
| | <input type="checkbox"/> Metal Guardrail | | | | |
| | <input type="checkbox"/> Other | | | | |

| SITE ELEMENTS | OTHER AMENITIES | | | | Notes |
|---------------|-----------------|-----------|---|--|-------|
| | Quantity | Condition | | | |
| | | | Bike Racks | | |
| | | | <input type="checkbox"/> Adjacent to accessible paths | | |
| | 5+ | 2 | Pedestrian Lighting | | |
| | ? | | Security Cameras | | |
| | ? | | WiFi | | |
| | | | Flag Poles | | |

| Passive Recreation | | | | |
|---|-----------|-------------------------------------|-------|--|
| Element | Condition | ADA Access | Notes | |
| <input type="checkbox"/> Community Garden | _____ | <input type="checkbox"/> | _____ | |
| <input checked="" type="checkbox"/> Sledding Hill | 2 _____ | <input type="checkbox"/> | _____ | |
| <input checked="" type="checkbox"/> Woodlands | 2 _____ | <input type="checkbox"/> | _____ | |
| <input checked="" type="checkbox"/> Overlook | 2 _____ | <input checked="" type="checkbox"/> | _____ | |
| <input type="checkbox"/> Historic Register | _____ | <input type="checkbox"/> | _____ | |
| <input type="checkbox"/> Public Art | _____ | <input type="checkbox"/> | _____ | |
| <input checked="" type="checkbox"/> Significant Trees | 2 _____ | <input type="checkbox"/> | _____ | |
| <input checked="" type="checkbox"/> Memorial Trees | 2 _____ | <input type="checkbox"/> | _____ | |
| <input type="checkbox"/> Other | _____ | <input type="checkbox"/> | _____ | |

| TRAILS | | | |
|---|-----------|-------------------------------------|---------|
| Element | Condition | ADA Access/Alternative Format | |
| <input checked="" type="checkbox"/> Signage | 2 _____ | <input checked="" type="checkbox"/> | |
| <input type="checkbox"/> Bike Racks | _____ | <input type="checkbox"/> | |
| <input checked="" type="checkbox"/> Seating | 2 _____ | <input type="checkbox"/> | Non ada |
| Notes _____ | | | |
| _____ | | | |

| Monument | | |
|--|-----------|--------------------------|
| Type | Condition | ADA Access |
| <input type="checkbox"/> Historic Monument | _____ | <input type="checkbox"/> |
| <input type="checkbox"/> Other | _____ | <input type="checkbox"/> |
| Description _____ | | |
| _____ | | |
| _____ | | |

| RESILIENCY | | | |
|--|-----------|--|-----------|
| Porous Pavement | Condition | Storm Event Control | Condition |
| <input type="checkbox"/> Asphalt | _____ | <input type="checkbox"/> Floodable Spaces | _____ |
| <input type="checkbox"/> Concrete | _____ | <input type="checkbox"/> Floodplain Management Plans | _____ |
| <input type="checkbox"/> Pavers | _____ | <input type="checkbox"/> Evacuation Routes | _____ |
| <u>Stormwater</u> | | <u>Other</u> | |
| <input type="checkbox"/> Small- Rain Gardens | _____ | <input type="checkbox"/> LED Lighting | _____ |
| <input type="checkbox"/> Large- Retention Basins | _____ | Notes _____ | |
| <input type="checkbox"/> Bio-swales | _____ | | |
| <input type="checkbox"/> Street Stormwater Treatment | _____ | | |
| | | _____ | |
| | | _____ | |
| | | _____ | |

FIELD # _____ Under construction

Field Type

- | | |
|---------------------------------------|---|
| <input type="checkbox"/> Football | <input type="checkbox"/> 90' Baseball |
| <input type="checkbox"/> Soccer | <input type="checkbox"/> Babe Ruth Baseball |
| <input type="checkbox"/> Lacrosse | <input type="checkbox"/> Little League |
| <input type="checkbox"/> Field Hockey | <input type="checkbox"/> Tee-ball |
| <input type="checkbox"/> Cricket | <input type="checkbox"/> Softball |
| <input type="checkbox"/> Other _____ | |

Seating Cond. Qty. ADA

- | | | | |
|---|-------|-------|--------------------------|
| <input type="checkbox"/> Team Benches | _____ | _____ | <input type="checkbox"/> |
| <input type="checkbox"/> Dugouts | _____ | _____ | <input type="checkbox"/> |
| <input type="checkbox"/> Bleachers | _____ | _____ | <input type="checkbox"/> |
| <input type="checkbox"/> Shade | _____ | _____ | <input type="checkbox"/> |
| <input type="checkbox"/> Accessible route | _____ | _____ | <input type="checkbox"/> |

Notes

Surface Condition

- | | |
|---|-------|
| <input type="checkbox"/> Natural Turf | _____ |
| <input type="checkbox"/> Synthetic Turf | _____ |

Fencing

- | | |
|---|-------|
| <input type="checkbox"/> Chainlink | _____ |
| <input type="checkbox"/> Vinyl Coated Chainlink | _____ |
| <input type="checkbox"/> Ornamental | _____ |
| <input type="checkbox"/> Sports Netting | _____ |
| <input type="checkbox"/> Bull Pen | _____ |
| <input type="checkbox"/> Batting Cage | _____ |

Lighting

- | | |
|--|-------|
| <input type="checkbox"/> Field Lighting | _____ |
| <input type="checkbox"/> Security Lighting | _____ |
| <input type="checkbox"/> LED Fixtures | _____ |

Other

- | | |
|-------------------------------------|-------|
| <input type="checkbox"/> ADA Access | _____ |
| <input type="checkbox"/> Scoreboard | _____ |
| <input type="checkbox"/> Irrigation | _____ |

COURT # _____ 2

Court Type

- | | |
|--|--|
| <input type="checkbox"/> Basketball | <input checked="" type="checkbox"/> Tennis |
| <input type="checkbox"/> Handball | <input type="checkbox"/> Pickleball |
| <input type="checkbox"/> Street Hockey | <input type="checkbox"/> Volleyball |
| <input type="checkbox"/> Shuffleboard | <input type="checkbox"/> Multisport |
| <input type="checkbox"/> Other _____ | |

Seating Cond. Qty. ADA

- | | | | |
|--|-------|-------|--------------------------|
| <input type="checkbox"/> Team Benches | _____ | _____ | <input type="checkbox"/> |
| <input type="checkbox"/> Bleachers | _____ | _____ | <input type="checkbox"/> |
| <input type="checkbox"/> Shade | _____ | _____ | <input type="checkbox"/> |
| <input type="checkbox"/> Accessible route | _____ | _____ | <input type="checkbox"/> |
| <input type="checkbox"/> Curb-cut to court | _____ | _____ | <input type="checkbox"/> |

surface

Notes

Surface Condition

- | | |
|---|----------|
| <input checked="" type="checkbox"/> Surface | <u>3</u> |
| <input checked="" type="checkbox"/> Color/Lines | <u>3</u> |

Fencing

- | | |
|---|----------|
| <input checked="" type="checkbox"/> Chainlink | <u>3</u> |
| <input type="checkbox"/> Vinyl Coated Chainlink | _____ |
| <input type="checkbox"/> Ornamental | _____ |
| <input type="checkbox"/> Sports Netting | _____ |

Lighting

- | | |
|--|-------|
| <input checked="" type="checkbox"/> Field Lighting | _____ |
| <input type="checkbox"/> Security Lighting | _____ |
| <input type="checkbox"/> LED Fixtures | _____ |

Other

- | | |
|--|-------|
| <input checked="" type="checkbox"/> ADA Access | _____ |
| <input type="checkbox"/> Scoreboard | _____ |

SITE ASSESSMENT

| FIELDS, COURTS, AND ACTIVE USES | OTHER ACTIVE USE | | |
|------------------------------------|---|-----------|-------|
| | Element | Condition | Notes |
| | <input type="checkbox"/> Skatepark | _____ | _____ |
| | <input type="checkbox"/> Golf/ Driving Range | _____ | _____ |
| | <input type="checkbox"/> Frisbee Golf | _____ | _____ |
| | <input type="checkbox"/> Ice Rink | _____ | _____ |
| | <input type="checkbox"/> Fitness Elements | _____ | _____ |
| | <input type="checkbox"/> Dog Park | _____ | _____ |
| | <input checked="" type="checkbox"/> Sledding Hill | 2 | _____ |
| | <input type="checkbox"/> Animal Farm | _____ | _____ |

☐ ADA access to element

| WATER ACCESS | Other Elements | | | |
|--------------|--|-----------|--------------------------|--------------------------|
| | Element | Condition | ADA Access | Notes |
| | <input type="checkbox"/> Fishing | _____ | <input type="checkbox"/> | Pond in central location |
| | <input type="checkbox"/> Pool | _____ | <input type="checkbox"/> | _____ |
| | <input type="checkbox"/> Splash Pad | _____ | <input type="checkbox"/> | _____ |
| | <input type="checkbox"/> Ornamental Fountain | _____ | <input type="checkbox"/> | _____ |
| | <input type="checkbox"/> Ornamental Water Body | _____ | _____ | _____ |

| SIGNAGE/ MONUMENTS | Signage | | | |
|-----------------------|---|-----------|--------------------------|--------------------------|
| | Signage | Condition | Alternate Format | ADA Access |
| | <input type="checkbox"/> Regulatory Signage | _____ | <input type="checkbox"/> | <input type="checkbox"/> |
| | <input type="checkbox"/> Interpretive Signage | _____ | <input type="checkbox"/> | <input type="checkbox"/> |
| | <input type="checkbox"/> Wayfinding Signage | _____ | <input type="checkbox"/> | <input type="checkbox"/> |
| Notes | | | | |
| _____ | | | | |

Photos



Photos





CITY OF WORCESTER, MASSACHUSETTS

PARK: Korean War Memorial
ADDRESS: 52 Foster Street
DISTRICT: 2
ACRES: .41

INVENTORY: War Memorial

DATE: 11/1
TIME: 2:40pm



Locus Map



Aerial Photograph

PARK CONDITIONS

Intensity of Use

- ☐ High
☐ Medium
☒ Low

Notes

Context

- ☐ Residential
☐ Mixed Use
☒ Commercial
☐ Industrial

Notes

User Groups

- ☐ Neighborhood
☒ City
☐ Regional
☐ Children/Family
☐ Teens
☐ Adults/elderly
☐ Sports Leagues
☐ Other _____

GENERAL CONDITIONS

Paths/Accessible Routes

| Material | Condition | Notes |
|---|-----------|--|
| <input type="checkbox"/> Asphalt | _____ | 1- excellent 2- acceptable 3- needs repair |
| <input type="checkbox"/> Pourous Asphalt | _____ | _____ |
| <input type="checkbox"/> Chipseal | _____ | _____ |
| <input checked="" type="checkbox"/> Concrete | 2 | _____ |
| <input type="checkbox"/> Pourous Concrete | _____ | _____ |
| <input type="checkbox"/> Pavers | _____ | _____ |
| <input type="checkbox"/> Gravel | _____ | _____ |
| <input type="checkbox"/> Stonedust | _____ | _____ |
| <input type="checkbox"/> Boardwalk | _____ | _____ |
| <input type="checkbox"/> HDPE | _____ | _____ |
| <input type="checkbox"/> Wood | _____ | _____ |
| <input type="checkbox"/> Accessible Beach mat | _____ | _____ |
| <input type="checkbox"/> Other _____ | _____ | _____ |

| YES | NO | Notes |
|-------------------------------------|--|--|
| <input checked="" type="checkbox"/> | <input type="checkbox"/> Site Access - path from drop-off to access entrance | _____ |
| <input type="checkbox"/> | <input type="checkbox"/> Site Access - drop-off at accessible entrance | N/A |
| <input checked="" type="checkbox"/> | <input type="checkbox"/> Site Access - surface uniformly paved/hard packed | _____ |
| <input type="checkbox"/> | <input checked="" type="checkbox"/> Site Access - No standing water over 1/8" deep | There are stairs but alternate access is available |
| <input type="checkbox"/> | <input checked="" type="checkbox"/> Path of Travel - stairs | _____ |
| <input type="checkbox"/> | <input checked="" type="checkbox"/> Path of Travel - stable, firm, slip resistant | _____ |
| <input type="checkbox"/> | <input checked="" type="checkbox"/> Path of Travel- 3' min. width | _____ |
| <input checked="" type="checkbox"/> | <input type="checkbox"/> Path of Travel - Slope 5% max, & 2% cross pitch max. | _____ |
| <input type="checkbox"/> | <input checked="" type="checkbox"/> Path of Travel - level changes not greater than 1/2" vert. | _____ |
| <input type="checkbox"/> | <input checked="" type="checkbox"/> Path of Travel - protruding objects detectable w/cane | _____ |
| <input checked="" type="checkbox"/> | <input type="checkbox"/> Path of Travel -curb cuts at drives/parking/drop-off | _____ |

Notes:

Check regul on canes

Small discrepancies in elevation in concrete joints

Other Paved Areas

| Material | Condition | Notes |
|--|-----------|--|
| <input type="checkbox"/> Asphalt | _____ | 1- excellent 2- acceptable 3- needs repair |
| <input type="checkbox"/> Concrete | _____ | _____ |
| <input checked="" type="checkbox"/> Pavers | 2 | Brick paving is mostly acceptable |
| <input type="checkbox"/> Porous Pavers | _____ | _____ |
| <input type="checkbox"/> Stonedust | _____ | _____ |
| <input type="checkbox"/> Other _____ | _____ | _____ |

EXTERIOR STAIRS

| <u>Material</u> | | <u>Condition</u> | | <u>Notes</u> |
|-------------------------------------|-------------|------------------|-----------------|---------------------------------------|
| <input type="checkbox"/> | Concrete | _____ | 1- excellent | _____ |
| <input type="checkbox"/> | Metal | _____ | 2- acceptable | _____ |
| <input checked="" type="checkbox"/> | Stone | <u>2</u> | 3- needs repair | <u>Some stone trades have shifted</u> |
| <input type="checkbox"/> | Brick | _____ | | _____ |
| <input type="checkbox"/> | Other _____ | _____ | | _____ |

| YES | NO | | <u>Notes</u> |
|-------------------------------------|-------------------------------------|--|-----------------------|
| <input type="checkbox"/> | <input checked="" type="checkbox"/> | No open risers | <u>No open risers</u> |
| <input type="checkbox"/> | <input checked="" type="checkbox"/> | Nosing projecting | _____ |
| <input type="checkbox"/> | <input checked="" type="checkbox"/> | Treads less than 11" | _____ |
| <input checked="" type="checkbox"/> | <input type="checkbox"/> | Handrails- both sides | _____ |
| <input checked="" type="checkbox"/> | <input type="checkbox"/> | Handrails- 34"- 38" above tread | <u>34" height</u> |
| <input checked="" type="checkbox"/> | <input type="checkbox"/> | Handrails- extends 12" beyond top/bottom riser | _____ |
| <input checked="" type="checkbox"/> | <input type="checkbox"/> | Handrail- oval or round | _____ |
| <input checked="" type="checkbox"/> | <input type="checkbox"/> | Handrail- diameter 1-1/4" - 1-1/2" | _____ |
| <input checked="" type="checkbox"/> | <input type="checkbox"/> | Handrail- 1-1/2" clearance from wall | _____ |

Notes:

PARK ACCESS

| <u>Access Type</u> | | <u>Proximity</u> | | <u>Notes</u> |
|-------------------------------------|-------------------------------------|---------------------|--------------|--------------|
| YES | NO | | 1- 0'-100' | |
| | | | 2- 100'-500' | |
| | | | 3- 500'+ | |
| <input checked="" type="checkbox"/> | <input type="checkbox"/> | Public Transit Stop | <u>1</u> | _____ |
| <input type="checkbox"/> | <input checked="" type="checkbox"/> | Bike Route | _____ | <u>Check</u> |
| <input checked="" type="checkbox"/> | <input type="checkbox"/> | Street Parking | <u>1</u> | _____ |
| <input checked="" type="checkbox"/> | <input type="checkbox"/> | Public Parking Lot | <u>1</u> | _____ |
| <input type="checkbox"/> | <input checked="" type="checkbox"/> | Bike Rental | _____ | _____ |
| <input checked="" type="checkbox"/> | <input type="checkbox"/> | Sidewalks | <u>1</u> | _____ |
| <input type="checkbox"/> | <input checked="" type="checkbox"/> | Trail Connections | _____ | <u>Check</u> |

| SITE ELEMENTS | PICNICKING FACILITIES | | | Notes |
|---------------|-----------------------|--|--|---|
| | Quantity | Condition | | |
| | _____ | _____ | Trash Cans | _____ |
| | | | <input type="checkbox"/> Adjacent to accessible paths | |
| | _____ | _____ | Grills | _____ |
| | | | <input type="checkbox"/> Adjacent to accessible paths | |
| | 10 | 1 | Benches | Seatwall 17" high, Memorial benches 19" |
| | | | <input checked="" type="checkbox"/> Adjacent to accessible paths | |
| | | | <input checked="" type="checkbox"/> Access to open space | |
| | | | <input type="checkbox"/> Back and arm rests | |
| | | <input checked="" type="checkbox"/> Adjacent companion seating available | | |
| _____ | _____ | Picnic Tables # ADA _____ | _____ | |
| | | <input type="checkbox"/> Clearance 30" W x 19" D x 27" H | | |
| | | <input type="checkbox"/> No toe clearance 28" H x 30" W x 24" D | | |
| | | <input type="checkbox"/> 26" Clear around Perimeter | | |
| | | <input type="checkbox"/> 32" above grade max. table surface | | |
| | | <input type="checkbox"/> evenly graded/slip resistant 2% max slope | | |
| _____ | _____ | Shade Shelters | _____ | |
| | | <input type="checkbox"/> Adjacent to accessible paths | | |

| SITE ELEMENTS | OTHER AMENITIES | | | Notes |
|---------------|-----------------|------------|--|--|
| | Quantity | Condition | | |
| | _____ | _____ | Bike Racks | _____ |
| | | | <input type="checkbox"/> Adjacent to accessible paths | |
| | _____ | _____ | Interpretive Signs | Spanish available |
| | | | <input checked="" type="checkbox"/> Adjacent to accessible paths | |
| | | | <input type="checkbox"/> Accessible/Alternative options | |
| | 7 | 2 | Regulatory signs | 2 missing |
| | Y | 2 | Pedestrian Lighting | Uplighting due to flags/ street lights |
| | Y | | Security Cameras | |
| Y | 1 | WiFi | Strong signal | |
| 16 | 2 | Flag Poles | | |

| SIGNAGE/ MONUMENTS | Monument | | |
|-----------------------|--|--|-------------------------------------|
| | Type | Condition | ADA Access |
| | <input type="checkbox"/> Historic Monument | _____ | <input type="checkbox"/> |
| | <input checked="" type="checkbox"/> Other | 1 | <input checked="" type="checkbox"/> |
| | Description | 3 memorials= Wall of names, branches of the services, bronze sculpture | |
| | | | |
| | | | |

| SIGNAGE/ MONUMENTS | Signage | | | |
|---|--|--------------------------|--------------------------|-------------------------------------|
| | <u>Signage</u> | <u>Condition</u> | <u>Alternate Format</u> | <u>ADA Access</u> |
| | <input type="checkbox"/> Regulatory Signage | _____ | <input type="checkbox"/> | <input type="checkbox"/> |
| | <input checked="" type="checkbox"/> Interpretive Signage | <u>2</u> | <input type="checkbox"/> | <input checked="" type="checkbox"/> |
| <input type="checkbox"/> Wayfinding Signage | _____ | <input type="checkbox"/> | <input type="checkbox"/> | |
| Notes 2 missing panels | | | | |
| _____ _____ | | | | |

| SIGNAGE/ MONUMENTS | Signage | | | |
|---|---|--------------------------|--------------------------|--------------------------|
| | <u>Signage</u> | <u>Condition</u> | <u>Alternate Format</u> | <u>ADA Access</u> |
| | <input type="checkbox"/> Regulatory Signage | _____ | <input type="checkbox"/> | <input type="checkbox"/> |
| | <input type="checkbox"/> Interpretive Signage | _____ | <input type="checkbox"/> | <input type="checkbox"/> |
| <input type="checkbox"/> Wayfinding Signage | _____ | <input type="checkbox"/> | <input type="checkbox"/> | |
| Notes _____ _____ | | | | |

| RESILIENCY | RESILIENCY | | | |
|--|-----------------------------------|--|--|-------|
| | <u>Porous Pavement</u> | | <u>Storm Event Control</u> | |
| | <input type="checkbox"/> Asphalt | _____ | <input type="checkbox"/> Floodable SPaces | _____ |
| | <input type="checkbox"/> Concrete | _____ | <input type="checkbox"/> Floodplain Management Plans | _____ |
| <input type="checkbox"/> Pavers | _____ | <input type="checkbox"/> Evacuation Routes | _____ | |
| <u>Stormwater</u> | | <u>Other</u> | | |
| <input type="checkbox"/> Small- Rain Gardens | _____ | <input checked="" type="checkbox"/> LED Lighting | _____ | |
| <input type="checkbox"/> Large- Retention Basins | _____ | | | |
| <input type="checkbox"/> Bio-swales | _____ | | | |
| <input type="checkbox"/> Street Stormwater | _____ | | | |
| Treatment | | | | |
| | | <u>Notes</u> | | |
| | | Inground light don't appear to be. | | |
| | | Seat wall lights are 1/2 led | | |
| | | Hardscape not well shade | | |

Photos



Soldier sculpture

Branches of service monument

Wall of names of fallen soldiers



Some brick paving uneven

Some concrete paving cracked

Missing panels at interpretive signage





The City of WORCESTER

PARK: Lake View Playground
ADDRESS: 133 Coburn Avenue
DISTRICT: 2
ACRES: 1.0

INVENTORY: Basketball Court
Playground

DATE: 11/19/2019
TIME: 3:40pm

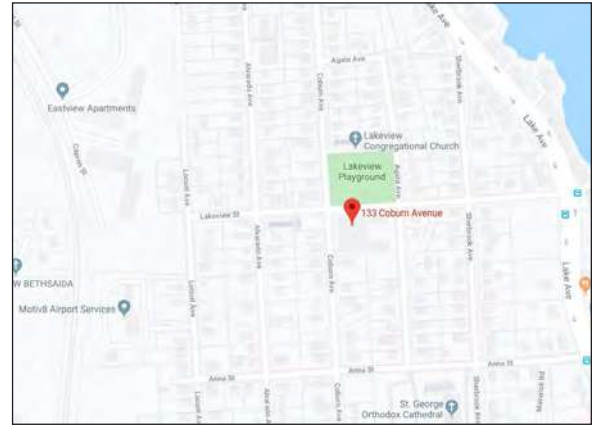

Locus Map

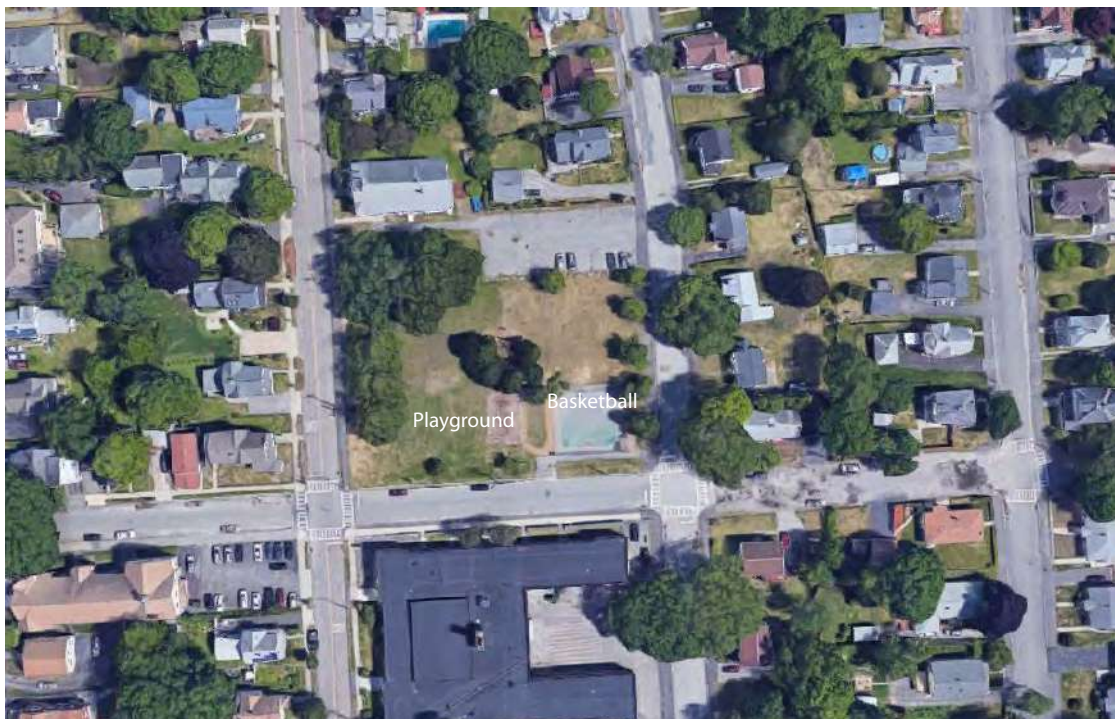

Aerial Map

PARK CONDITIONS

Intensity of Use

- ☐ High
☐ Medium
☒ Low

Notes

Context

- ☒ Residential
☐ Mixed Use
☐ Commerical
☐ Industrial

Notes

Across the street from lake
View elementary school.

User Groups

- ☒ Neighborhood
☐ City
☐ Regional
☒ Children/Family
☒ Teens
☐ Adults/elderly
☐ Sports Leagues
☒ Other

Elementary
school

GENERAL CONDITIONS

| ROADS, PATHS & PAVING | PARKING | | | | | Notes | |
|-----------------------|--------------------------|--------------------------|--|--------------|--------------|-------|--|
| | | | # of Spaces | # ADA Spaces | # Van Spaces | | Condition |
| | YES | NO | | | | | |
| | <input type="checkbox"/> | <input type="checkbox"/> | HC Space located closest to Accessible entrance | | | | 1- excellent 2- acceptable 3- needs repair |
| | <input type="checkbox"/> | <input type="checkbox"/> | HC Space is more than 200', is there a drop off | | | | |
| | <input type="checkbox"/> | <input type="checkbox"/> | HC Dimensions - 13' total (8' + 5' aisle) | | | | |
| | <input type="checkbox"/> | <input type="checkbox"/> | HC Van Space Present | | | | |
| | <input type="checkbox"/> | <input type="checkbox"/> | HC Van Space Dimensions - (8' + 8' aisle) or (11' + 5' | | | | |
| | <input type="checkbox"/> | <input type="checkbox"/> | HC Sign at each HC Space | | | | |
| | <input type="checkbox"/> | <input type="checkbox"/> | HC Sign Dimensions - (5' min-8' max) | | | | |
| | <input type="checkbox"/> | <input type="checkbox"/> | HC Surface, evenly paved or packed hard (no cracks) | | | | |
| | <input type="checkbox"/> | <input type="checkbox"/> | HC Surface, slope less than 1:20 (5%) | | | | |
| | <input type="checkbox"/> | <input type="checkbox"/> | HC Curbcut from parking to path at each space | | | | |
| | <input type="checkbox"/> | <input type="checkbox"/> | HC Curbcut Dimensions - 3' wide, sloped side (1:12 max) textured or painted yellow | | | | |

| ROADS, PATHS & PAVING | Other Paved Areas | | | Notes |
|-----------------------|--|-----------|--|--|
| | Material | Condition | | |
| | <input type="checkbox"/> Asphalt | | | 1- excellent 2- acceptable 3- needs repair |
| | <input type="checkbox"/> Concrete | | | |
| | <input type="checkbox"/> Pavers | | | |
| | <input type="checkbox"/> Porous Pavers | | | |
| | <input type="checkbox"/> Stonedust | | | |
| | <input type="checkbox"/> Other _____ | | | |

| SITE ELEMENTS | PARK ACCESS | | | Proximity | Notes |
|---------------|-------------------------------------|-------------------------------------|---------------------|-----------|--|
| | Access Type | | | | |
| | YES | NO | | | |
| | <input type="checkbox"/> | <input checked="" type="checkbox"/> | Public Transit Stop | | 1- 0'-100' 2- 100'-500' 3- 500'+ |
| | <input type="checkbox"/> | <input checked="" type="checkbox"/> | Bike Route | | |
| | <input checked="" type="checkbox"/> | <input type="checkbox"/> | Street Parking | 1 | |
| | <input type="checkbox"/> | <input checked="" type="checkbox"/> | Public Parking Lot | | |
| | <input type="checkbox"/> | <input checked="" type="checkbox"/> | Bike Rental | | |
| | <input checked="" type="checkbox"/> | <input type="checkbox"/> | Sidewalks | 1 | |
| | <input type="checkbox"/> | <input checked="" type="checkbox"/> | Trail Connections | | |

Paths/Accessible Routes

MaterialCondition

1- excellent
2- acceptable
3- needs repair

Notes

| | | |
|-------------------------------------|-------------------------------|----------|
| <input checked="" type="checkbox"/> | Asphalt | <u>2</u> |
| <input type="checkbox"/> | Porous Asphalt | _____ |
| <input type="checkbox"/> | Chipseal | _____ |
| <input type="checkbox"/> | Concrete | _____ |
| <input type="checkbox"/> | Porous Concrete | _____ |
| <input type="checkbox"/> | Pavers | _____ |
| <input type="checkbox"/> | Gravel | _____ |
| <input type="checkbox"/> | Stonedust | _____ |
| <input type="checkbox"/> | Boardwalk | _____ |
| <input type="checkbox"/> | <input type="checkbox"/> HDPE | |
| <input type="checkbox"/> | <input type="checkbox"/> Wood | |
| <input type="checkbox"/> | Accessible Beach mat | _____ |
| <input type="checkbox"/> | Other _____ | _____ |

Only one asphalt accessible path
along Lake View St. in front of
the half court basketball

YES NO

| | | |
|-------------------------------------|-------------------------------------|--|
| <input checked="" type="checkbox"/> | <input type="checkbox"/> | Site Access - path from drop-off to access entrance |
| <input checked="" type="checkbox"/> | <input type="checkbox"/> | Site Access - drop-off at accessible entrance |
| <input checked="" type="checkbox"/> | <input type="checkbox"/> | Site Access - surface uniformly paved/hard packed |
| <input checked="" type="checkbox"/> | <input type="checkbox"/> | Site Access - No standing water over 1/8" deep |
| <input type="checkbox"/> | <input checked="" type="checkbox"/> | Path of Travel - stairs |
| <input checked="" type="checkbox"/> | <input type="checkbox"/> | Path of Travel - stable, firm, slip resistant |
| <input checked="" type="checkbox"/> | <input type="checkbox"/> | Path of Travel- 3' min. width |
| <input type="checkbox"/> | <input checked="" type="checkbox"/> | Path of Travel - Slope 5% max, & 2% cross pitch max. |
| <input type="checkbox"/> | <input checked="" type="checkbox"/> | Path of Travel - level changes not greater than 1/2" vert. |
| <input checked="" type="checkbox"/> | <input type="checkbox"/> | Path of Travel - protruding objects detectable w/cane |
| <input checked="" type="checkbox"/> | <input type="checkbox"/> | Path of Travel -curb cuts at drives/parking/drop-off |

Notes

Wood bollards at entry

Notes:

| SITE ELEMENTS | FENCING | | | 1- excellent 2- acceptable 3- needs repair | <u>Notes</u> New 4' BVCL around entire park aside from 8' chain link at rear of half court basketball court along Are View St. |
|--------------------------------------|--|-----------|--|--|--|
| | Material | Condition | | | |
| | <input checked="" type="checkbox"/> Chainlink | <u>2</u> | | | |
| | <input checked="" type="checkbox"/> Vinyl-coated chainlink | <u>1</u> | | | |
| | <input type="checkbox"/> Ornamental | _____ | | | |
| | <input type="checkbox"/> Wood | _____ | | | |
| | <input type="checkbox"/> Wood Guardrail | _____ | | | |
| | <input type="checkbox"/> Metal Guardrail | _____ | | | |
| <input type="checkbox"/> Other _____ | _____ | | | | |

| SITE ELEMENTS | PICNICKING FACILITIES | | | <u>Notes</u> One trash can is accessible along the half court basketball court which is also near the entry. The other near the play equipment which is non accessible 1 memorial concrete bench near entry is non accessible 4 other vinyl coated benches around play equipment non accessible |
|---------------|-----------------------|--|--|--|
| | Quantity | Condition | | |
| | <u>2</u> | <u>3</u> | Trash Cans | |
| | _____ | _____ | <input checked="" type="checkbox"/> Adjacent to accessible paths | |
| | _____ | _____ | Grills | |
| | _____ | _____ | <input type="checkbox"/> Adjacent to accessible paths | |
| | <u>5</u> | <u>3</u> | Benches/Seatwalls | |
| | _____ | _____ | <input type="checkbox"/> Adjacent to accessible paths | |
| | _____ | _____ | <input type="checkbox"/> Access to open space | |
| | _____ | _____ | <input checked="" type="checkbox"/> Back and arm rests | |
| _____ | _____ | <input type="checkbox"/> Adjacent companion seating available | | |
| _____ | _____ | Picnic Tables # ADA _____ | | |
| _____ | _____ | <input type="checkbox"/> Clearance 30" W x 19" D x 27" H | | |
| _____ | _____ | <input type="checkbox"/> No toe clearance 28" H x 30" W x 24" D | | |
| _____ | _____ | <input type="checkbox"/> 26" Clear around Perimeter | | |
| _____ | _____ | <input type="checkbox"/> 32" above grade max. table surface | | |
| _____ | _____ | <input type="checkbox"/> evenly graded/slip resistant 2% max slope | | |
| _____ | _____ | Shade Shelters | | |
| _____ | _____ | <input type="checkbox"/> Adjacent to accessible paths | | |

| SITE ELEMENTS | OTHER AMENITIES | | | <u>Notes</u> _____ _____ _____ _____ _____ _____ |
|---------------|-----------------|------------|---|--|
| | Quantity | Condition | | |
| | <u>0</u> | _____ | Bike Racks | |
| | _____ | _____ | <input type="checkbox"/> Adjacent to accessible paths | |
| | <u>0</u> | _____ | Pedestrian Lighting | |
| | <u>0</u> | _____ | Security Cameras | |
| <u>0</u> | _____ | WiFi | | |
| <u>0</u> | _____ | Flag Poles | | |

Structure

Age Range

- ☒ 2-5
☐ 5-12
☒ Fence

Condition3Surface

- ☐ PIP Rubber
☒ Wood Chips
☐ Rubber Tiles
☐ Other _____

Condition3ADA Acces

- ☐
☐
☐
☐

Equipment

- ☒ Swings
☐ ADA
☐ Belt
☐ Infant
☐ Other
☒ Slides

Quantity63Play Value

- ☐ Rocking
☒ Swinging
☐ Spinning
☒ Climbing
☒ Sliding
☐ Balancing

ADA Access

- ☒ Playground adjacent to accessible paths
☒ Enough space between equip. for wheelchair
☒ Same experience provided to all

NotesBut not accessibleBut not accessibleBut not accessibleCOURT # 1Court Type

- ☒ Basketball
☐ Handball
☐ Street Hockey
☐ Shuffleboard
☐ Other _____
☐ Tennis
☐ Pickleball
☐ Volleyball
☐ Multisport

Seating

- ☐ Team Benches
☐ Bleachers
☐ Shade
☒ Accessible route
☐ Curb-cut to court
 surface

Cond.2Qty.ADA

- ☐
☐
☐
☐
☐

NotesSurface

- ☒ Surface
☒ Color/Lines

Condition2White appear newFencing

- ☒ Chainlink
☐ Vinyl Coated Chainlink
☐ Ornamental
☐ Sports Netting

2Lighting

- ☐ Field Lighting
☐ Security Lighting
☐ LED Fixtures

Other

- ☐ ADA Access
☐ Scoreboard

| FIELDS, COURTS, AND ACTIVE USES | OTHER ACTIVE USE | | |
|------------------------------------|--|--|---|
| | Element | Condition | Notes |
| | <input type="checkbox"/> Skatepark | _____ | This park has 2 play structure, 3-two bay Swings, 4 independent play fixtures, 1 half court basketball court, and the rest open space _____ _____ _____ _____ |
| | <input type="checkbox"/> Golf/ Driving Range | _____ | |
| | <input type="checkbox"/> Frisbee Golf | _____ | |
| | <input type="checkbox"/> Ice Rink | _____ | |
| | <input type="checkbox"/> Fitness Elements | _____ | |
| | <input type="checkbox"/> Dog Park | _____ | |
| | <input type="checkbox"/> Sledding Hill | _____ | |
| | <input type="checkbox"/> Animal Farm | _____ | |
| | | <input type="checkbox"/> ADA access to element | |

| PASSIVE RECREATION | Passive Recreation | | | |
|--------------------------------|---|--------------------------|--------------------------|-------|
| | Element | Condition | ADA Access | Notes |
| | <input type="checkbox"/> Community Garden | _____ | <input type="checkbox"/> | _____ |
| | <input type="checkbox"/> Sledding Hill | _____ | <input type="checkbox"/> | _____ |
| | <input type="checkbox"/> Woodlands | _____ | <input type="checkbox"/> | _____ |
| | <input type="checkbox"/> Overlook | _____ | <input type="checkbox"/> | _____ |
| | <input type="checkbox"/> Historic Register | _____ | <input type="checkbox"/> | _____ |
| | <input type="checkbox"/> Public Art | _____ | <input type="checkbox"/> | _____ |
| | <input checked="" type="checkbox"/> Significant Trees | 1 _____ | <input type="checkbox"/> | _____ |
| | <input type="checkbox"/> Memorial Trees | _____ | <input type="checkbox"/> | _____ |
| <input type="checkbox"/> Other | _____ | <input type="checkbox"/> | _____ | |

| RESILIENCY | RESILIENCY | | | |
|------------|--|-------|--|-------|
| | <u>Porous Pavement</u> | | <u>Storm Event Control</u> | |
| | <input type="checkbox"/> Asphalt | _____ | <input type="checkbox"/> Floodable Spaces | _____ |
| | <input type="checkbox"/> Concrete | _____ | <input type="checkbox"/> Floodplain Management Plans | _____ |
| | <input type="checkbox"/> Pavers | _____ | <input type="checkbox"/> Evacuation Routes | _____ |
| | <u>Stormwater</u> | | <u>Other</u> | |
| | <input type="checkbox"/> Small- Rain Gardens | _____ | <input type="checkbox"/> LED Lighting | _____ |
| | <input type="checkbox"/> Large- Retention Basins | _____ | Notes All trees on site appear to be healthy and in good shape. _____ _____ | |
| | <input type="checkbox"/> Bio-swales | _____ | | |
| | <input type="checkbox"/> Street Stormwater Treatment | _____ | | |

Signage

SignageConditionAlternate FormatADA Access☐

Regulatory Signage

☐☐☐

Interpretive Signage

☐☐☐

Wayfinding Signage

☐☐Notes

The only signage available are 2 “this is a smoke free area” signs located on the 8’ chain link fence around the court.

Photos

Main entry off of Lake View St.



Secondary entry to park/ court

2 trash receptacles



Park benches

Photos



Memorial bench

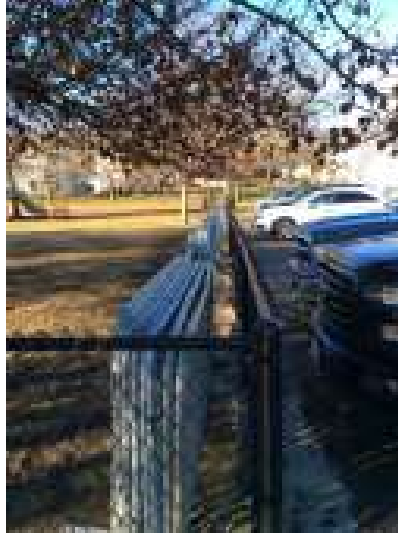

4' BVCL along back side of
park abutting church parking

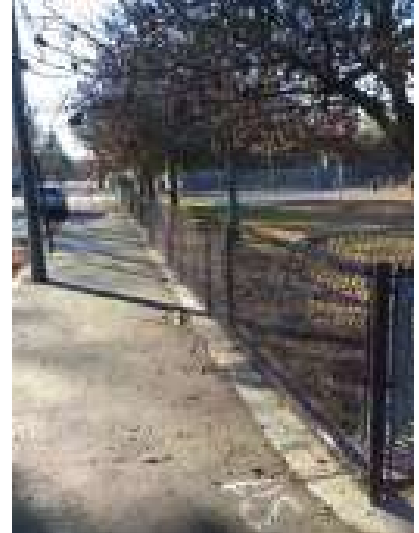

4' BVCL along Agate Ave.



4' BVCL and 8' CL along
Lake View St



4' BVCL along Coburn Ave.



3-Two bay swings

Lake View St



Play structure



4 independent play fixtures



Park "smoke free area" signage



Open play space



Half court basketball

DISTRICT 3

SITE ASSESSMENT FORMS

Ball Property
Banis Street Playlot
Blackstone Gateway (Middle River) Park
Blithewood Park
Greenwood Park
Lake Park
Mulcahy Field
Oakland Heights Playground
Providence Street Playground
Vernon Hill Park

This page is intentionally left blank



The City of WORCESTER

PARK: Ball Property
ADDRESS: 29 Dane Avenue
DISTRICT: 3
ACRES: 15.9

INVENTORY: Nature Trails

DATE: 2/20/20
TIME: 11:00am



Locus Map



Aerial Map

PARK CONDITIONS

Intensity of Use

- ☐ High
☐ Medium
☐ Low

Notes

Context

- ☒ Residential
☐ Mixed Use
☐ Commercial
☐ Industrial

Notes

No access on Dane Ave
Trailhead on Granite St.

User Groups

- ☒ Neighborhood
☐ City
☐ Regional
☒ Children/Family
☒ Teens
☒ Adults/elderly
☐ Sports Leagues
☐ Other _____

GENERAL CONDITIONS

| SITE ELEMENTS | PARK ACCESS | | | | Notes |
|--------------------------|-------------------------------------|---------------------|-----------|--|-------|
| | Access Type | | Proximity | 1- 0'-100' 2- 100'-500' 3- 500'+ | |
| | YES | NO | | | |
| | | | | | |
| <input type="checkbox"/> | <input checked="" type="checkbox"/> | Public Transit Stop | _____ | _____ | |
| <input type="checkbox"/> | <input checked="" type="checkbox"/> | Bike Route | _____ | _____ | |
| <input type="checkbox"/> | <input checked="" type="checkbox"/> | Street Parking | _____ | _____ | |
| <input type="checkbox"/> | <input checked="" type="checkbox"/> | Public Parking Lot | _____ | _____ | |
| <input type="checkbox"/> | <input checked="" type="checkbox"/> | Bike Rental | _____ | _____ | |
| <input type="checkbox"/> | <input checked="" type="checkbox"/> | Sidewalks | _____ | _____ | |
| <input type="checkbox"/> | <input checked="" type="checkbox"/> | Trail Connections | _____ | _____ | |

| PASSIVE RECREATION | Passive Recreation | | | |
|-------------------------------------|--------------------|-----------|--------------------------|-------|
| | Element | Condition | ADA Access | Notes |
| <input type="checkbox"/> | Community Garden | _____ | <input type="checkbox"/> | _____ |
| <input type="checkbox"/> | Sledding Hill | _____ | <input type="checkbox"/> | _____ |
| <input checked="" type="checkbox"/> | Woodlands | 1 _____ | <input type="checkbox"/> | _____ |
| <input type="checkbox"/> | Overlook | _____ | <input type="checkbox"/> | _____ |
| <input type="checkbox"/> | Historic Register | _____ | <input type="checkbox"/> | _____ |
| <input type="checkbox"/> | Public Art | _____ | <input type="checkbox"/> | _____ |
| <input type="checkbox"/> | Significant Trees | _____ | <input type="checkbox"/> | _____ |
| <input type="checkbox"/> | Memorial Trees | _____ | <input type="checkbox"/> | _____ |
| <input type="checkbox"/> | Other | _____ | <input type="checkbox"/> | _____ |

| RESILIENCY | RESILIENCY | | | |
|--|-----------------------------------|--|--|-----------|
| | Porous Pavement | Condition | Storm Event Control | Condition |
| | <input type="checkbox"/> Asphalt | _____ | <input type="checkbox"/> Floodable Spaces | _____ |
| | <input type="checkbox"/> Concrete | _____ | <input type="checkbox"/> Floodplain Management Plans | _____ |
| <input type="checkbox"/> Pavers | _____ | <input type="checkbox"/> Evacuation Routes | _____ | |
| <u>Stormwater</u> | | | <u>Other</u> | |
| <input type="checkbox"/> Small- Rain Gardens | _____ | <input type="checkbox"/> LED Lighting | _____ | |
| <input type="checkbox"/> Large- Retention Basins | _____ | | | |
| <input type="checkbox"/> Bio-swales | _____ | | | |
| <input type="checkbox"/> Street Stormwater Treatment | _____ | | | |
| | | | | |
| | | | | |
| | | | | |

| TRAILS | | | |
|---|-----------|-------------------------------|--|
| Element | Condition | ADA Access/Alternative Format | |
| <input checked="" type="checkbox"/> Signage | 2 | <input type="checkbox"/> | |
| <input type="checkbox"/> Bike Racks | | <input type="checkbox"/> | |
| <input type="checkbox"/> Seating | | <input type="checkbox"/> | |
| Notes | | | |
| | | | |

| SIGNAGE/ MONUMENTS | | | |
|--|-----------|--------------------------|--------------------------|
| Signage | Condition | Alternate Format | ADA Access |
| <input checked="" type="checkbox"/> Regulatory Signage | 2 | <input type="checkbox"/> | <input type="checkbox"/> |
| <input type="checkbox"/> Interpretive Signage | | <input type="checkbox"/> | <input type="checkbox"/> |
| <input checked="" type="checkbox"/> Wayfinding Signage | 2 | <input type="checkbox"/> | <input type="checkbox"/> |
| Notes | | | |
| | | | |

Photos





The City of WORCESTER

PARK: Banis Street Playlot
ADDRESS: 79 Houghton Street
DISTRICT: 3
ACRES: .47

INVENTORY: Memorial/Monument
Picnic Area
Playground

DATE: 11-25-19
TIME: 1:00 p.m.

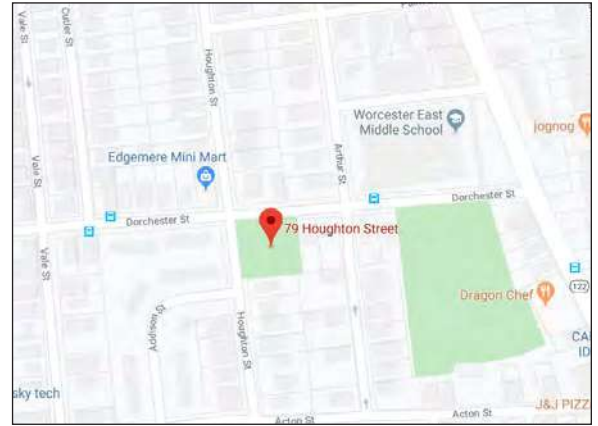

Locus Map

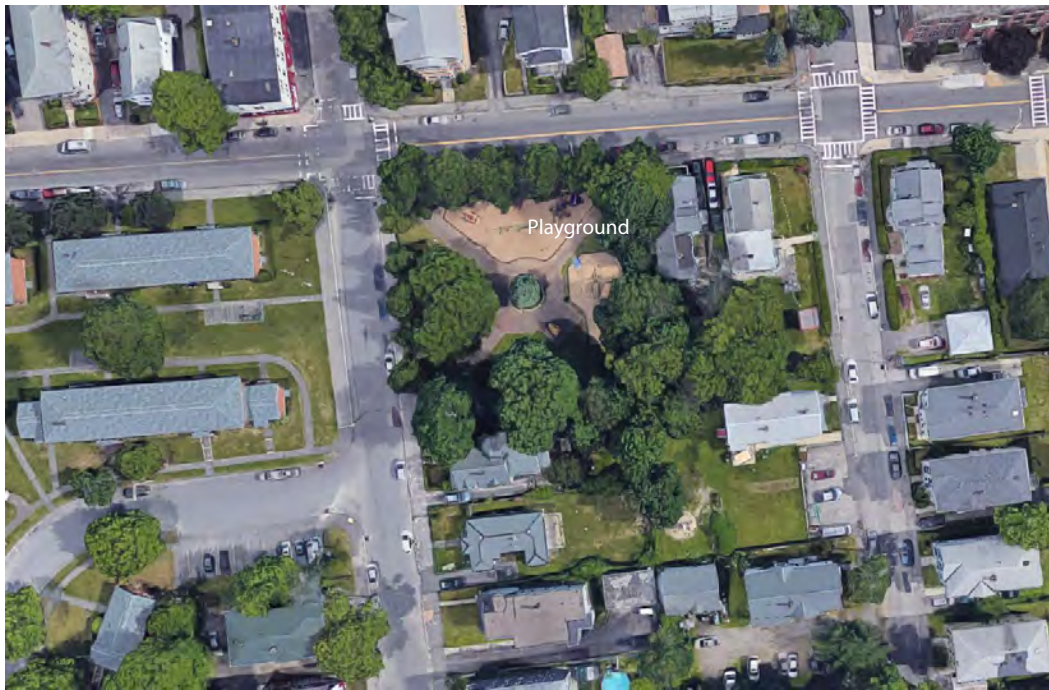

PARK CONDITIONS

Intensity of Use

- ☐ High
☒ Medium
☐ Low

Notes

Context

- ☒ Residential
☒ Mixed Use
☐ Commerical
☐ Industrial

Notes

User Groups

- ☒ Neighborhood
☒ City
☐ Regional
☒ Children/Family
☒ Teens
☒ Adults/elderly
☐ Sports Leagues
☐ Other _____

GENERAL CONDITIONS

Paths/Accessible Routes

| Material | | Condition | Notes |
|-------------------------------------|-------------------------------|-----------|---|
| <input checked="" type="checkbox"/> | Asphalt | <u>2</u> | 1- excellent 2- acceptable 3- needs repair Stamped asphalt |
| <input type="checkbox"/> | Porous Asphalt | _____ | _____ |
| <input type="checkbox"/> | Chipseal | _____ | _____ |
| <input type="checkbox"/> | Concrete | _____ | _____ |
| <input type="checkbox"/> | Porous Concrete | _____ | _____ |
| <input type="checkbox"/> | Pavers | _____ | _____ |
| <input type="checkbox"/> | Gravel | _____ | _____ |
| <input type="checkbox"/> | Stonedust | _____ | _____ |
| <input type="checkbox"/> | Boardwalk | _____ | _____ |
| <input type="checkbox"/> | <input type="checkbox"/> HDPE | _____ | _____ |
| <input type="checkbox"/> | <input type="checkbox"/> Wood | _____ | _____ |
| <input type="checkbox"/> | Accessible Beach mat | _____ | _____ |
| <input type="checkbox"/> | Other _____ | _____ | _____ |

| YES | NO | | Notes |
|-------------------------------------|-------------------------------------|--|-------|
| <input checked="" type="checkbox"/> | <input type="checkbox"/> | Site Access - path from drop-off to access entrance | _____ |
| <input checked="" type="checkbox"/> | <input type="checkbox"/> | Site Access - drop-off at accessible entrance | _____ |
| <input type="checkbox"/> | <input checked="" type="checkbox"/> | Site Access - surface uniformly paved/hard packed | _____ |
| <input checked="" type="checkbox"/> | <input type="checkbox"/> | Site Access - No standing water over 1/8" deep | _____ |
| <input type="checkbox"/> | <input checked="" type="checkbox"/> | Path of Travel - stairs | _____ |
| <input type="checkbox"/> | <input checked="" type="checkbox"/> | Path of Travel - stable, firm, slip resistant | _____ |
| <input checked="" type="checkbox"/> | <input type="checkbox"/> | Path of Travel- 3' min. width | _____ |
| <input checked="" type="checkbox"/> | <input type="checkbox"/> | Path of Travel - Slope 5% max, & 2% cross pitch max. | _____ |
| <input checked="" type="checkbox"/> | <input type="checkbox"/> | Path of Travel - level changes not greater than 1/2" vert. | _____ |
| <input type="checkbox"/> | <input checked="" type="checkbox"/> | Path of Travel - protruding objects detectable w/cane | _____ |
| <input type="checkbox"/> | <input checked="" type="checkbox"/> | Path of Travel -curb cuts at drives/parking/drop-off | _____ |

Notes:

Other Paved Areas

| Material | | Condition | Notes |
|-------------------------------------|---------------|-----------|--|
| <input type="checkbox"/> | Asphalt | _____ | 1- excellent 2- acceptable 3- needs repair |
| <input checked="" type="checkbox"/> | Concrete | <u>2</u> | _____ |
| <input type="checkbox"/> | Pavers | _____ | _____ |
| <input type="checkbox"/> | Porous Pavers | _____ | _____ |
| <input type="checkbox"/> | Stonedust | _____ | _____ |
| <input type="checkbox"/> | Other _____ | _____ | _____ |

| SITE ELEMENTS | PARK ACCESS | | | Proximity | Notes |
|---------------|-------------------------------------|-------------------------------------|---------------------|-------------|-------|
| | Access Type | | | | |
| | YES | NO | | | |
| | | | | | |
| | <input checked="" type="checkbox"/> | <input type="checkbox"/> | Public Transit Stop | 1 | |
| | <input checked="" type="checkbox"/> | <input type="checkbox"/> | Bike Route | 1 potential | |
| | <input checked="" type="checkbox"/> | <input type="checkbox"/> | Street Parking | 1 | |
| | <input type="checkbox"/> | <input checked="" type="checkbox"/> | Public Parking Lot | | |
| | <input type="checkbox"/> | <input checked="" type="checkbox"/> | Bike Rental | | |
| | <input checked="" type="checkbox"/> | <input type="checkbox"/> | Sidewalks | 1 | |
| | <input type="checkbox"/> | <input checked="" type="checkbox"/> | Trail Connections | | |

| SITE ELEMENTS | FENCING | | | Notes |
|---------------|-------------------------------------|------------------------|-----------|-------|
| | Material | | Condition | |
| | | | | |
| | | | | |
| | <input checked="" type="checkbox"/> | Chainlink | 2 | |
| | <input checked="" type="checkbox"/> | Vinyl-coated chainlink | 2 | |
| | <input type="checkbox"/> | Ornamental | | |
| | <input type="checkbox"/> | Wood | | |
| | <input type="checkbox"/> | Wood Guardrail | | |
| | <input type="checkbox"/> | Metal Guardrail | | |
| | <input type="checkbox"/> | Other _____ | | |

| SITE ELEMENTS | PICNICKING FACILITIES | | | Notes |
|---------------|-----------------------|-----------|---|-------|
| | Quantity | Condition | | |
| | | | | |
| | | | | |
| | 2 | 2 | Trash Cans | |
| | | | <input checked="" type="checkbox"/> Adjacent to accessible paths | |
| | | | Grills | |
| | | | <input type="checkbox"/> Adjacent to accessible paths | |
| | 5+ | 2-3 | Benches/Seatwalls | |
| | | | <input type="checkbox"/> Adjacent to accessible paths | |
| | | | <input type="checkbox"/> Access to open space | |
| | | | <input type="checkbox"/> Back and arm rests | |
| | | | <input type="checkbox"/> Adjacent companion seating available | |
| | 3 | 2-3 | Picnic Tables # ADA 2 | |
| | | | <input checked="" type="checkbox"/> Clearance 30" W x 19" D x 27" H | |
| | | | <input checked="" type="checkbox"/> No toe clearance 28" H x 30" W x 24" D | |
| | | | <input checked="" type="checkbox"/> 26" Clear around Perimeter | |
| | | | <input checked="" type="checkbox"/> 32" above grade max. table surface | |
| | | | <input checked="" type="checkbox"/> evenly graded/slip resistant 2% max slope | |
| | | | Shade Shelters | |
| | | | <input type="checkbox"/> Adjacent to accessible paths | |

| SITE ELEMENTS | OTHER AMENITIES | | | |
|---------------|-----------------|------------|---|-------|
| | Quantity | Condition | Notes | |
| | _____ | _____ | Bike Racks | _____ |
| | | | <input type="checkbox"/> Adjacent to accessible paths | |
| | _____ | _____ | Pedestrian Lighting | _____ |
| | _____ | _____ | Security Cameras | _____ |
| _____ | _____ | WiFi | _____ | |
| _____ | _____ | Flag Poles | _____ | |

| SITE ELEMENTS | STRUCTURES | | | |
|--|--|-----------|--|-------|
| | | Condition | Notes | |
| | <input type="checkbox"/> Amphitheater | _____ | 1- excellent 2- acceptable 3- needs repair | _____ |
| | <input type="checkbox"/> Community Buildings | _____ | | _____ |
| | <input type="checkbox"/> Gazebo/ Pavilion | _____ | | _____ |
| | <input type="checkbox"/> Restrooms (Permitted) | _____ | | _____ |
| <input type="checkbox"/> Portable Toilet (seasonal) | _____ | | _____ | |
| <input type="checkbox"/> Shade Shelter | _____ | | _____ | |
| <input type="checkbox"/> <input type="checkbox"/> Shade Sail | _____ | | _____ | |
| <input type="checkbox"/> Concessions Stand | _____ | | _____ | |
| <input type="checkbox"/> Storage Container | _____ | | _____ | |
| <input type="checkbox"/> Pressbox | _____ | | _____ | |
| <input type="checkbox"/> Other _____ | _____ | | _____ | |

| RESILIENCY | RESILIENCY | | | |
|--|-----------------------------------|---------------------------------------|--|----------------------------|
| | <u>Porous Pavement</u> | | <u>Condition</u> | <u>Storm Event Control</u> |
| | <input type="checkbox"/> Asphalt | _____ | <input type="checkbox"/> Floodable Spaces | _____ |
| | <input type="checkbox"/> Concrete | _____ | <input type="checkbox"/> Floodplain Management Plans | _____ |
| | <input type="checkbox"/> Pavers | _____ | <input type="checkbox"/> Evacuation Routes | _____ |
| | <u>Stormwater</u> | | <u>Other</u> | |
| <input type="checkbox"/> Small- Rain Gardens | _____ | <input type="checkbox"/> LED Lighting | _____ | |
| <input type="checkbox"/> Large- Retention Basins | _____ | <u>Notes</u> | | |
| <input type="checkbox"/> Bio-swales | _____ | _____ | | |
| <input type="checkbox"/> Street Stormwater Treatment | _____ | _____ | | |
| | | _____ | | |

PLAY GROUND

Structure

Age Range

- ☒ 2-5
- ☒ 5-12
- ☒ Fence

Condition

2-3

2-3

2

Surface

- ☐ PIP Rubber
- ☒ Wood Chips
- ☐ Rubber Tiles
- ☐ Other _____

Condition

2-3

ADA Acces

☐

☐

☐

☐

Equipment

- ☒ Swings
- ☐ ADA
- ☒ Belt
- ☒ Infant
- ☐ Other
- ☒ Slides

Quantity

4

2

2

1

Play Value

- ☒ Rocking
- ☒ Swinging
- ☒ Spinning
- ☒ Climbing
- ☒ Sliding
- ☒ Balancing

ADA Access

- ☒ Playground adjacent to accessible paths
- ☒ Enough space between equip. for wheelchair
- ☐ Same experience provided to all

Notes

PASSIVE RECREATION

Passive Recreation

Element

- ☐ Community Garden
- ☐ Sledding Hill
- ☐ Woodlands
- ☐ Overlook
- ☐ Historic Register
- ☐ Public Art
- ☐ Significant Trees
- ☐ Memorial Trees
- ☐ Other

Condition

ADA Access

☐

☐

☐

☐

☐

☐

☐

☐

☐

Notes

SIGNAGE/
MONUMENTS

Monument

Type

- ☐ Historic Monument
- ☒ Other

Condition

2

ADA Access

☐

☒

Description

In memory of _____

Signage

Signage

- ☒ Regulatory Signage
- ☐ Interpretive Signage
- ☐ Wayfinding Signage

Condition

Alternate Format

☐

☐

☐

ADA Access

☐

☐

☐

Notes

Photos

Photos





The City of **WORCESTER**

PARK: Blackstone Gateway Park
ADDRESS: 15 McKeon Road
DISTRICT: 3
ACRES: 30.0

INVENTORY: Nature Trails
Picnic Area



Locus Map

DATE: 2/20/20
TIME: 9:30am

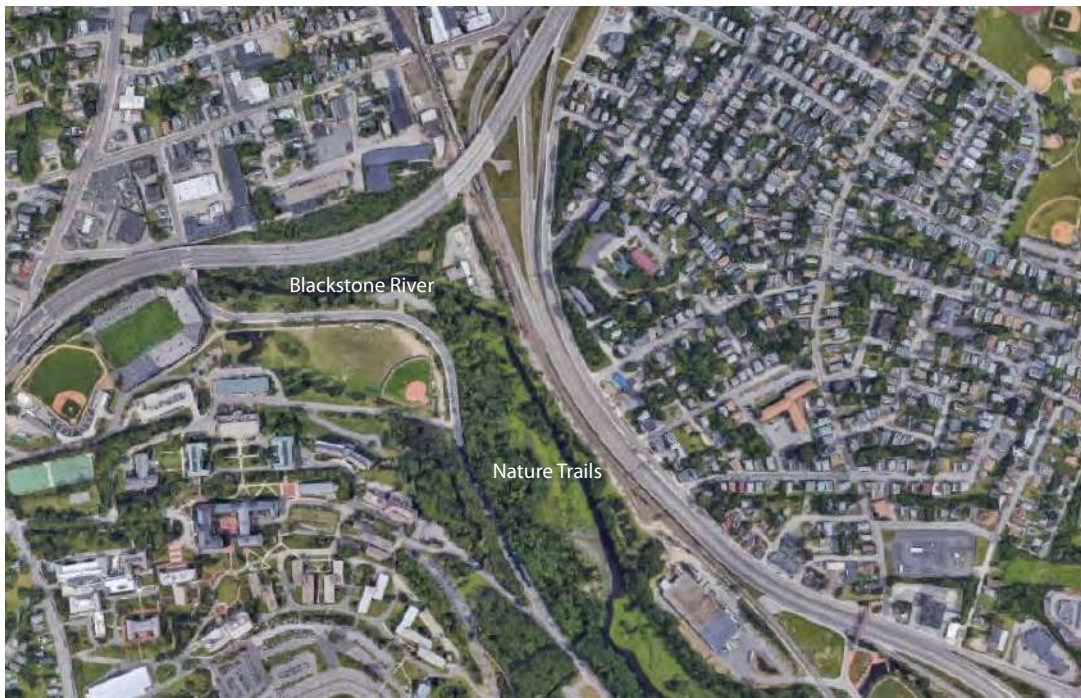

Aerial Map

PARK CONDITIONS

Intensity of Use

- ☐ High
☐ Medium
☒ Low

Notes

Context

- ☒ Residential
☐ Mixed Use
☐ Commercial
☐ Industrial

Notes

Riverwalk, boardwalk, trail
and bikeway

User Groups

- ☒ Neighborhood
☐ City
☐ Regional
☒ Children/Family
☒ Teens
☒ Adults/elderly

☐ Sports Leagues

☐ Other College

GENERAL CONDITIONS

ROADS

MaterialConditionNotes☐

Asphalt

1- excellent
2- acceptable
3- needs repair☐

Porous Asphalt

☐

Concrete

☐

Porous Concrete

☐

Gravel

☐

Other

PARKING

of Spaces

ADA Spaces

Van Spaces

Condition

1- excellent
2- acceptable
3- needs repair

YES

NO

Notes☐☐

HC Space located closest to Accessible entrance

Parking across the street at Holy
Cross baseball field, dirt lot☐☐

HC Space is more than 200', is there a drop off

☐☐

HC Dimensions - 13' total (8' + 5' aisle)

☐☐

HC Van Space Present

☐☐

HC Van Space Dimensions - (8' + 8' aisle) or (11' + 5'

☐☐

HC Sign at each HC Space

☐☐

HC Sign Dimensions - (5' min-8' max)

☐☐

HC Surface, evenly paved or packed hard (no cracks)

☐☐

HC Surface, slope less than 1:20 (5%)

☐☐

HC Curbcut from parking to path at each space

☐☐HC Curbcut Dimensions - 3' wide, sloped side (1:12 max)
textured or painted yellow

PARK ACCESS

Access TypeProximityNotes

YES

NO

1- 0'-100'
2- 100'-500'
3- 500'+☐☒

Public Transit Stop

☒☐

Bike Route

☐☒

Street Parking

☐☒

Public Parking Lot

☐☒

Bike Rental

☒☐

Sidewalks

1

☒☐

Trail Connections

1

Paths/Accessible Routes

| Material | Condition | Notes |
|---|-----------|--|
| <input type="checkbox"/> Asphalt | _____ | 1- excellent 2- acceptable 3- needs repair |
| <input type="checkbox"/> Pourous Asphalt | _____ | Porous pavers at trail head |
| <input type="checkbox"/> Chipseal | _____ | Stone dust trails |
| <input type="checkbox"/> Concrete | _____ | HDPE boardwalk |
| <input type="checkbox"/> Pourous Concrete | _____ | |
| <input checked="" type="checkbox"/> Pavers | <u>1</u> | |
| <input type="checkbox"/> Gravel | _____ | |
| <input checked="" type="checkbox"/> Stonedust | <u>2</u> | |
| <input checked="" type="checkbox"/> Boardwalk | <u>1</u> | |
| <input checked="" type="checkbox"/> HDPE | | |
| <input type="checkbox"/> Wood | | |
| <input type="checkbox"/> Accessible Beach mat | _____ | |
| <input type="checkbox"/> Other _____ | _____ | |

| YES | NO | Notes |
|-------------------------------------|--|-------|
| <input type="checkbox"/> | <input checked="" type="checkbox"/> Site Access - path from drop-off to access entrance | |
| <input type="checkbox"/> | <input checked="" type="checkbox"/> Site Access - drop-off at accessible entrance | |
| <input checked="" type="checkbox"/> | <input type="checkbox"/> Site Access - surface uniformly paved/hard packed | |
| <input type="checkbox"/> | <input checked="" type="checkbox"/> Site Access - No standing water over 1/8" deep | |
| <input type="checkbox"/> | <input checked="" type="checkbox"/> Path of Travel - stairs | |
| <input checked="" type="checkbox"/> | <input type="checkbox"/> Path of Travel - stable, firm, slip resistant | |
| <input checked="" type="checkbox"/> | <input type="checkbox"/> Path of Travel- 3' min. width | |
| <input checked="" type="checkbox"/> | <input type="checkbox"/> Path of Travel - Slope 5% max, & 2% cross pitch max. | |
| <input checked="" type="checkbox"/> | <input type="checkbox"/> Path of Travel - level changes not greater than 1/2" vert. | |
| <input type="checkbox"/> | <input checked="" type="checkbox"/> Path of Travel - protruding objects dectable w/cane | |
| <input type="checkbox"/> | <input checked="" type="checkbox"/> Path of Travel -curb cuts at drives/parking/drop-off | |

Notes:

Other Paved Areas

| Material | Condition | Notes |
|--|-----------|--|
| <input type="checkbox"/> Asphalt | _____ | 1- excellent 2- acceptable 3- needs repair |
| <input type="checkbox"/> Concrete | _____ | |
| <input type="checkbox"/> Pavers | _____ | |
| <input checked="" type="checkbox"/> Porous Pavers | <u>1</u> | |
| <input checked="" type="checkbox"/> Stonedust | <u>2</u> | |
| <input checked="" type="checkbox"/> Other <u>Boardwalk</u> | <u>1</u> | |

| SITE ELEMENTS | FENCING | | Notes |
|---------------|---|-----------|--|
| | Material | Condition | |
| | <input type="checkbox"/> Chainlink | _____ | 1- excellent 2- acceptable 3- needs repair |
| | <input type="checkbox"/> Vinyl-coated chainlink | _____ | |
| | <input type="checkbox"/> Ornamental | _____ | |
| | <input type="checkbox"/> Wood | _____ | |
| | <input type="checkbox"/> Wood Guardrail | _____ | |
| | <input type="checkbox"/> Metal Guardrail | _____ | |
| | <input type="checkbox"/> Other _____ | _____ | |

| SITE ELEMENTS | PICNICKING FACILITIES | | Notes |
|---------------|-----------------------|--|-----------------------------------|
| | Quantity | Condition | |
| | <u>1</u> | <u>1</u> | Trash Cans |
| | | <input checked="" type="checkbox"/> Adjacent to accessible paths | |
| | | Grills | |
| | | <input type="checkbox"/> Adjacent to accessible paths | |
| | <u>1</u> | <u>1</u> | Benches/Seatwalls |
| | | <input checked="" type="checkbox"/> Adjacent to accessible paths | 6-stone seating |
| | | <input type="checkbox"/> Access to open space | 2 wood benches with backrest |
| | | <input checked="" type="checkbox"/> Back and arm rests | 2nd trail head had 2 wood benches |
| | | <input checked="" type="checkbox"/> Adjacent companion seating available | 12 stone seating |
| | | Picnic Tables # ADA _____ | 2 bike racks |
| | | <input type="checkbox"/> Clearance 30" W x 19" D x 27" H | |
| | | <input type="checkbox"/> No toe clearance 28" H x 30" W x 24" D | |
| | | <input type="checkbox"/> 26" Clear around Perimeter | |
| | | <input type="checkbox"/> 32" above grade max. table surface | |
| | | <input type="checkbox"/> evenly graded/slip resistant 2% max slope | |
| | | Shade Shelters | |
| | | <input type="checkbox"/> Adjacent to accessible paths | |

| SITE ELEMENTS | OTHER AMENITIES | | Notes |
|---------------|-----------------|--|------------|
| | Quantity | Condition | |
| | <u>2</u> | <u>1</u> | Bike Racks |
| | | <input checked="" type="checkbox"/> Adjacent to accessible paths | |
| | | Pedestrian Lighting | |
| | | Security Cameras | |
| | | WiFi | |
| | | Flag Poles | |

| FIELDS, COURTS, AND ACTIVE USES | OTHER ACTIVE USE | | |
|------------------------------------|--|--|-------|
| | Element | Condition | Notes |
| | <input type="checkbox"/> Skatepark | _____ | _____ |
| | <input type="checkbox"/> Golf/ Driving Range | _____ | _____ |
| | <input type="checkbox"/> Frisbee Golf | _____ | _____ |
| | <input type="checkbox"/> Ice Rink | _____ | _____ |
| | <input type="checkbox"/> Fitness Elements | _____ | _____ |
| | <input type="checkbox"/> Dog Park | _____ | _____ |
| | <input type="checkbox"/> Sledding Hill | _____ | _____ |
| | <input type="checkbox"/> Animal Farm | _____ | _____ |
| | | <input type="checkbox"/> ADA access to element | |

| TRAILS | TRAILS | | |
|--------|--|-----------|-------------------------------------|
| | Element | Condition | ADA Access/Alternative Format |
| | <input checked="" type="checkbox"/> Signage | _____ | <input type="checkbox"/> |
| | <input checked="" type="checkbox"/> Bike Racks | _____ | <input checked="" type="checkbox"/> |
| | <input checked="" type="checkbox"/> Seating | _____ | <input checked="" type="checkbox"/> |
| Notes | | | |
| _____ | | | |

| PASSIVE RECREATION | Passive Recreation | | | |
|--------------------------------|---|--------------------------|--------------------------|---|
| | Element | Condition | ADA Access | Notes |
| | <input type="checkbox"/> Community Garden | _____ | <input type="checkbox"/> | _____ |
| | <input type="checkbox"/> Sledding Hill | _____ | <input type="checkbox"/> | _____ |
| | <input checked="" type="checkbox"/> Woodlands | 3 | <input type="checkbox"/> | Mostly invasive knotweed and fragmites |
| | <input checked="" type="checkbox"/> Overlook | 1 | <input type="checkbox"/> | |
| | <input type="checkbox"/> Historic Register | _____ | <input type="checkbox"/> | _____ |
| | <input type="checkbox"/> Public Art | _____ | <input type="checkbox"/> | _____ |
| | <input type="checkbox"/> Significant Trees | _____ | <input type="checkbox"/> | _____ |
| | <input type="checkbox"/> Memorial Trees | _____ | <input type="checkbox"/> | _____ |
| <input type="checkbox"/> Other | _____ | <input type="checkbox"/> | _____ | |

| | | | | |
|------------|--|----------|--|----------------------------|
| RESILIENCY | RESILIENCY | | | |
| | <u>Porous Pavement</u> | | <u>Condition</u> | <u>Storm Event Control</u> |
| | <input type="checkbox"/> Asphalt | _____ | <input checked="" type="checkbox"/> Floodable Spaces | _____ |
| | <input type="checkbox"/> Concrete | _____ | <input type="checkbox"/> Floodplain Management Plans | _____ |
| | <input checked="" type="checkbox"/> Pavers | <u>1</u> | <input type="checkbox"/> Evacuation Routes | _____ |
| | <u>Stormwater</u> | | <u>Other</u> | |
| | <input type="checkbox"/> Small- Rain Gardens | _____ | <input type="checkbox"/> LED Lighting | _____ |
| | <input type="checkbox"/> Large- Retention Basins | _____ | <u>Notes</u> _____ _____ _____ _____ | |
| | <input type="checkbox"/> Bio-swales | _____ | | |
| | <input type="checkbox"/> Street Stormwater | _____ | | |
| Treatment | _____ | | | |

| | | | | |
|-----------------------|--|------------------|--------------------------|--------------------------|
| SIGNAGE/ MONUMENTS | Signage | | | |
| | <u>Signage</u> | <u>Condition</u> | <u>Alternate Format</u> | <u>ADA Access</u> |
| | <input checked="" type="checkbox"/> Regulatory Signage | <u>1</u> | <input type="checkbox"/> | <input type="checkbox"/> |
| | <input checked="" type="checkbox"/> Interpretive Signage | <u>1</u> | <input type="checkbox"/> | <input type="checkbox"/> |
| | <input type="checkbox"/> Wayfinding Signage | _____ | <input type="checkbox"/> | <input type="checkbox"/> |
| | <u>Notes</u> _____ _____ | | | |

Photos



Photos

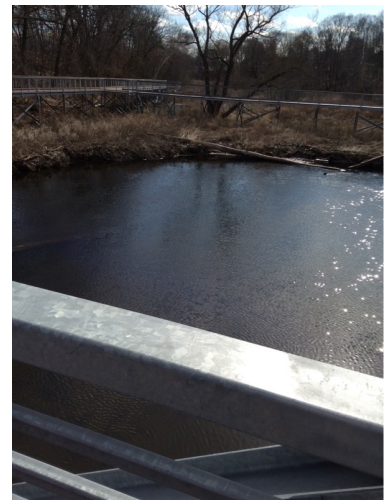



The City of WORCESTER

PARK: Blithewood Park
ADDRESS: 10 Blithewood Avenue
DISTRICT: 3
ACRES: 3.5

INVENTORY: Baseball Field
Basketball Courts
Picnic Area
Playground
Tennis Courts
Gazebo/Pavillio
Monuments/Memorials

DATE: 2/20/20
TIME: 12:00

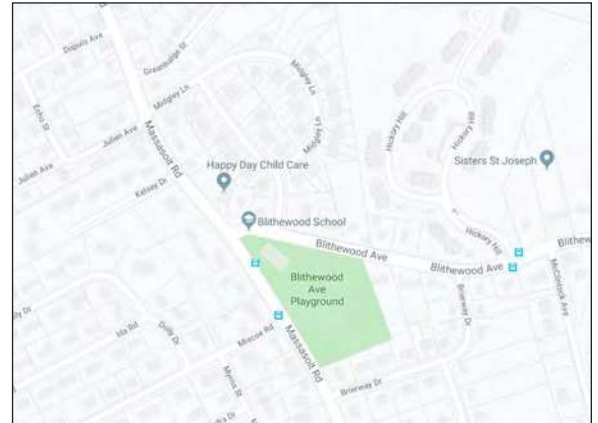

Locus Map



Aerial Map

PARK CONDITIONS

Intensity of Use

- ☐ High
☐ Medium
☐ Low

Notes

Context

- ☒ Residential
☐ Mixed Use
☐ Commerical
☐ Industrial

Notes

User Groups

- ☒ Neighborhood
☐ City
☐ Regional
☒ Children/Family
☒ Teens
☒ Adults/elderly
☒ Sports Leagues
☐ Other _____

GENERAL CONDITIONS

| | | PARKING | | | | Condition | 1- excellent 2- acceptable 3- needs repair |
|-----------------------|-------------------------------------|--------------------------|---|--------------|----------|-----------|--|
| | | # of Spaces | # ADA Spaces | # Van Spaces | | | |
| | | <u>26</u> | <u>1</u> | <u>1</u> | <u>1</u> | | |
| ROADS, PATHS & PAVING | YES | NO | | Notes | | | |
| | <input checked="" type="checkbox"/> | <input type="checkbox"/> | HC Space located closest to Accessible entrance | | | | |
| | <input checked="" type="checkbox"/> | <input type="checkbox"/> | HC Space is more than 200', is there a drop off | | | | |
| | <input checked="" type="checkbox"/> | <input type="checkbox"/> | HC Dimensions - 13' total (8' + 5' aisle) | | | | |
| | <input checked="" type="checkbox"/> | <input type="checkbox"/> | HC Van Space Present | | | | |
| | <input checked="" type="checkbox"/> | <input type="checkbox"/> | HC Van Space Dimensions - (8' + 8' aisle) or (11' + 5' | | | | |
| | <input checked="" type="checkbox"/> | <input type="checkbox"/> | HC Sign at each HC Space | | | | |
| | <input checked="" type="checkbox"/> | <input type="checkbox"/> | HC Sign Dimensions - (5' min-8' max) | | | | |
| | <input checked="" type="checkbox"/> | <input type="checkbox"/> | HC Surface, evenly paved or packed hard (no cracks) | | | | |
| | <input checked="" type="checkbox"/> | <input type="checkbox"/> | HC Surface, slope less than 1:20 (5%) | | | | |
| | <input checked="" type="checkbox"/> | <input type="checkbox"/> | HC Curbcut from parking to path at each space | | | | |
| | <input checked="" type="checkbox"/> | <input type="checkbox"/> | HC Curbcut Dimensions - 3' wide, sloped side (1:12 max) textured or painted yellow | | | | |

| | | PARK ACCESS | | | | Notes |
|---------------|-------------------------------------|-------------------------------------|---------------------|-----------|--|-------|
| | | Access Type | | Proximity | | |
| | | YES | NO | | 1- 0'-100' 2- 100'-500' 3- 500'+ | |
| SITE ELEMENTS | <input checked="" type="checkbox"/> | <input type="checkbox"/> | Public Transit Stop | <u>1</u> | | |
| | <input type="checkbox"/> | <input checked="" type="checkbox"/> | Bike Route | | | |
| | <input type="checkbox"/> | <input checked="" type="checkbox"/> | Street Parking | | | |
| | <input checked="" type="checkbox"/> | <input type="checkbox"/> | Public Parking Lot | <u>1</u> | | |
| | <input type="checkbox"/> | <input checked="" type="checkbox"/> | Bike Rental | | | |
| | <input checked="" type="checkbox"/> | <input type="checkbox"/> | Sidewalks | <u>1</u> | | |
| | <input type="checkbox"/> | <input checked="" type="checkbox"/> | Trail Connections | | | |

| | | FENCING | | | | Notes |
|---------------|-------------------------------------|------------------------|----------|-----------|--|-------|
| | | Material | | Condition | | |
| | | | | | 1- excellent 2- acceptable 3- needs repair | |
| SITE ELEMENTS | <input checked="" type="checkbox"/> | Chainlink | <u>3</u> | | | |
| | <input checked="" type="checkbox"/> | Vinyl-coated chainlink | <u>1</u> | | | |
| | <input type="checkbox"/> | Ornamental | | | | |
| | <input type="checkbox"/> | Wood | | | | |
| | <input checked="" type="checkbox"/> | Wood Guardrail | <u>1</u> | | | |
| | <input type="checkbox"/> | Metal Guardrail | | | | |
| | <input checked="" type="checkbox"/> | Other <u>Stonewall</u> | <u>2</u> | | | |

Paths/Accessible Routes

| Material | | Condition | Notes |
|-------------------------------------|----------------------|-----------|--|
| <input checked="" type="checkbox"/> | Asphalt | 1 | 1- excellent 2- acceptable 3- needs repair |
| <input type="checkbox"/> | Porous Asphalt | _____ | _____ |
| <input type="checkbox"/> | Chipseal | _____ | _____ |
| <input checked="" type="checkbox"/> | Concrete | 1 | _____ |
| <input type="checkbox"/> | Porous Concrete | _____ | _____ |
| <input type="checkbox"/> | Pavers | _____ | _____ |
| <input type="checkbox"/> | Gravel | _____ | _____ |
| <input type="checkbox"/> | Stonedust | _____ | _____ |
| <input type="checkbox"/> | Boardwalk | _____ | _____ |
| <input type="checkbox"/> | HDPE | _____ | _____ |
| <input type="checkbox"/> | Wood | _____ | _____ |
| <input type="checkbox"/> | Accessible Beach mat | _____ | _____ |
| <input type="checkbox"/> | Other _____ | _____ | _____ |

| YES | NO | Notes |
|-------------------------------------|---|---------------------------------------|
| <input checked="" type="checkbox"/> | <input type="checkbox"/> Site Access - path from drop-off to access entrance | Parking lot light poles not installed |
| <input checked="" type="checkbox"/> | <input type="checkbox"/> Site Access - drop-off at accessible entrance | _____ |
| <input checked="" type="checkbox"/> | <input type="checkbox"/> Site Access - surface uniformly paved/hard packed | _____ |
| <input checked="" type="checkbox"/> | <input type="checkbox"/> Site Access - No standing water over 1/8" deep | _____ |
| <input type="checkbox"/> | <input checked="" type="checkbox"/> Path of Travel - stairs | _____ |
| <input checked="" type="checkbox"/> | <input type="checkbox"/> Path of Travel - stable, firm, slip resistant | _____ |
| <input checked="" type="checkbox"/> | <input type="checkbox"/> Path of Travel- 3' min. width | _____ |
| <input checked="" type="checkbox"/> | <input type="checkbox"/> Path of Travel - Slope 5% max, & 2% cross pitch max. | _____ |
| <input checked="" type="checkbox"/> | <input type="checkbox"/> Path of Travel - level changes not greater than 1/2" vert. | _____ |
| <input checked="" type="checkbox"/> | <input type="checkbox"/> Path of Travel - protruding objects detectable w/cane | _____ |
| <input checked="" type="checkbox"/> | <input type="checkbox"/> Path of Travel -curb cuts at drives/parking/drop-off | _____ |

Notes:

Other Paved Areas

| Material | | Condition | Notes |
|--------------------------|---------------|-----------|--|
| <input type="checkbox"/> | Asphalt | _____ | 1- excellent 2- acceptable 3- needs repair |
| <input type="checkbox"/> | Concrete | _____ | _____ |
| <input type="checkbox"/> | Pavers | _____ | _____ |
| <input type="checkbox"/> | Porous Pavers | _____ | _____ |
| <input type="checkbox"/> | Stonedust | _____ | _____ |
| <input type="checkbox"/> | Other _____ | _____ | _____ |

| SITE ELEMENTS | PICNICKING FACILITIES | | | Notes |
|---------------|-----------------------|---|--|-------|
| | Quantity | Condition | | |
| | 5 | 1 | Trash Cans | |
| | | | <input checked="" type="checkbox"/> Adjacent to accessible paths | |
| | | | Grills | |
| | | | <input type="checkbox"/> Adjacent to accessible paths | |
| | 11 | 1 | Benches/Seatwalls | |
| | | | <input checked="" type="checkbox"/> Adjacent to accessible paths | |
| | | | <input checked="" type="checkbox"/> Access to open space | |
| | | | <input checked="" type="checkbox"/> Back and arm rests | |
| | | <input checked="" type="checkbox"/> Adjacent companion seating available | | |
| 2 | 1 | Picnic Tables # ADA | | |
| | | <input checked="" type="checkbox"/> Clearance 30" W x 19" D x 27" H | | |
| | | <input checked="" type="checkbox"/> No toe clearance 28" H x 30" W x 24" D | | |
| | | <input checked="" type="checkbox"/> 26" Clear around Perimeter | | |
| | | <input checked="" type="checkbox"/> 32" above grade max. table surface | | |
| | | <input checked="" type="checkbox"/> evenly graded/slip resistant 2% max slope | | |
| 2 | 1 | Shade Shelters | Shade structures over play equip. | |
| | | <input type="checkbox"/> Adjacent to accessible paths | | |

| SITE ELEMENTS | OTHER AMENITIES | | | Notes |
|---------------|-----------------|-----------|---|------------------------|
| | Quantity | Condition | | |
| | | | Bike Racks | |
| | | | <input type="checkbox"/> Adjacent to accessible paths | |
| | | | Pedestrian Lighting | |
| | | | Security Cameras | |
| | | | WiFi | |
| | 1 | 1 | Flag Poles | Brick paver dedication |
| | | | | |
| | | | | |

| FIELDS, COURTS, AND ACTIVE USES | OTHER ACTIVE USE | | |
|---------------------------------|--|-----------|--|
| | Element | Condition | Notes |
| | <input type="checkbox"/> Skatepark | | |
| | <input type="checkbox"/> Golf/ Driving Range | | |
| | <input type="checkbox"/> Frisbee Golf | | |
| | <input type="checkbox"/> Ice Rink | | |
| | <input type="checkbox"/> Fitness Elements | | |
| | <input type="checkbox"/> Dog Park | | |
| | <input type="checkbox"/> Sledding Hill | | |
| | <input type="checkbox"/> Animal Farm | | <input type="checkbox"/> ADA access to element |

SITE ELEMENTS

STRUCTURES

| | | <u>Condition</u> | | <u>Notes</u> |
|-------------------------------------|----------------------------|------------------|--|---|
| <input type="checkbox"/> | Amphitheater | _____ | 1- excellent 2- acceptable 3- needs repair | _____ |
| <input type="checkbox"/> | Community Buildings | _____ | | _____ |
| <input checked="" type="checkbox"/> | Gazebo/ Pavilion | <u>1</u> | | <u>Gazebo accessible</u> <u>only by stairs</u> |
| <input type="checkbox"/> | Restrooms (Permitted) | _____ | | _____ |
| <input type="checkbox"/> | Portable Toilet (seasonal) | _____ | | _____ |
| <input checked="" type="checkbox"/> | Shade Shelter | _____ | | _____ |
| <input checked="" type="checkbox"/> | Shade Sail | <u>1</u> | | _____ |
| <input type="checkbox"/> | Concessions Stand | _____ | | _____ |
| <input type="checkbox"/> | Storage Container | _____ | | _____ |
| <input type="checkbox"/> | Pressbox | _____ | | _____ |
| <input type="checkbox"/> | Other _____ | _____ | | _____ |

PLAY GROUND

Structure

| <u>Age Range</u> | <u>Condition</u> | <u>Surface</u> | <u>Condition</u> | <u>ADA Acces</u> |
|---|------------------|--|------------------|-------------------------------------|
| <input checked="" type="checkbox"/> 2-5 | <u>1</u> | <input checked="" type="checkbox"/> PIP Rubber | <u>1</u> | <input checked="" type="checkbox"/> |
| <input checked="" type="checkbox"/> 5-12 | <u>1</u> | <input type="checkbox"/> Wood Chips | _____ | <input type="checkbox"/> |
| <input checked="" type="checkbox"/> Fence | <u>1</u> | <input type="checkbox"/> Rubber Tiles | _____ | <input type="checkbox"/> |
| | | <input type="checkbox"/> Other _____ | _____ | <input type="checkbox"/> |

Equipment

Quantity

| | |
|--|----------|
| <input checked="" type="checkbox"/> Swings | _____ |
| <input type="checkbox"/> ADA | _____ |
| <input type="checkbox"/> Belt | _____ |
| <input checked="" type="checkbox"/> Infant | <u>4</u> |
| <input type="checkbox"/> Other | _____ |
| <input checked="" type="checkbox"/> Slides | <u>5</u> |

Play Value

| |
|---|
| <input checked="" type="checkbox"/> Rocking |
| <input checked="" type="checkbox"/> Swinging |
| <input checked="" type="checkbox"/> Spinning |
| <input checked="" type="checkbox"/> Climbing |
| <input checked="" type="checkbox"/> Sliding |
| <input checked="" type="checkbox"/> Balancing |

ADA Access

| |
|--|
| <input checked="" type="checkbox"/> Playground adjacent to accessible paths |
| <input checked="" type="checkbox"/> Enough space between equip. for wheelchair |
| <input checked="" type="checkbox"/> Same experience provided to all |

Notes

| |
|-------|
| _____ |
| _____ |
| _____ |
| _____ |

COURT # 1

Court Type

- | | |
|--|--|
| <input type="checkbox"/> Basketball | <input checked="" type="checkbox"/> Tennis |
| <input type="checkbox"/> Handball | <input type="checkbox"/> Pickleball |
| <input type="checkbox"/> Street Hockey | <input type="checkbox"/> Volleyball |
| <input type="checkbox"/> Shuffleboard | <input type="checkbox"/> Multisport |
| <input type="checkbox"/> Other _____ | |

Seating Cond. Qty. ADA

- | | | | |
|--|-------|-------|--------------------------|
| <input type="checkbox"/> Team Benches | _____ | _____ | <input type="checkbox"/> |
| <input type="checkbox"/> Bleachers | _____ | _____ | <input type="checkbox"/> |
| <input type="checkbox"/> Shade | _____ | _____ | <input type="checkbox"/> |
| <input type="checkbox"/> Accessible route | _____ | _____ | <input type="checkbox"/> |
| <input type="checkbox"/> Curb-cut to court | _____ | _____ | <input type="checkbox"/> |

surface

Notes One wooden bench

Surface Condition

- | | |
|---|----------|
| <input checked="" type="checkbox"/> Surface | <u>3</u> |
| <input type="checkbox"/> Color/Lines | _____ |

Fencing

- | | |
|---|----------|
| <input checked="" type="checkbox"/> Chainlink | <u>3</u> |
| <input type="checkbox"/> Vinyl Coated Chainlink | _____ |
| <input type="checkbox"/> Ornamental | _____ |
| <input type="checkbox"/> Sports Netting | _____ |

Lighting

- | | |
|--|-------|
| <input type="checkbox"/> Field Lighting | _____ |
| <input type="checkbox"/> Security Lighting | _____ |
| <input type="checkbox"/> LED Fixtures | _____ |

Other

- | | |
|-------------------------------------|-------|
| <input type="checkbox"/> ADA Access | _____ |
| <input type="checkbox"/> Scoreboard | _____ |

COURT # 2

Court Type

- | | |
|--|-------------------------------------|
| <input checked="" type="checkbox"/> Basketball | <input type="checkbox"/> Tennis |
| <input type="checkbox"/> Handball | <input type="checkbox"/> Pickleball |
| <input type="checkbox"/> Street Hockey | <input type="checkbox"/> Volleyball |
| <input type="checkbox"/> Shuffleboard | <input type="checkbox"/> Multisport |
| <input type="checkbox"/> Other _____ | |

Seating Cond. Qty. ADA

- | | | | |
|--|-------|-------|--------------------------|
| <input type="checkbox"/> Team Benches | _____ | _____ | <input type="checkbox"/> |
| <input type="checkbox"/> Bleachers | _____ | _____ | <input type="checkbox"/> |
| <input type="checkbox"/> Shade | _____ | _____ | <input type="checkbox"/> |
| <input type="checkbox"/> Accessible route | _____ | _____ | <input type="checkbox"/> |
| <input type="checkbox"/> Curb-cut to court | _____ | _____ | <input type="checkbox"/> |

surface

Notes

Surface Condition

- | | |
|---|----------|
| <input checked="" type="checkbox"/> Surface | <u>3</u> |
| <input type="checkbox"/> Color/Lines | _____ |

Fencing

- | | |
|---|----------|
| <input checked="" type="checkbox"/> Chainlink | <u>2</u> |
| <input type="checkbox"/> Vinyl Coated Chainlink | _____ |
| <input type="checkbox"/> Ornamental | _____ |
| <input type="checkbox"/> Sports Netting | _____ |

Lighting

- | | |
|--|-------|
| <input type="checkbox"/> Field Lighting | _____ |
| <input type="checkbox"/> Security Lighting | _____ |
| <input type="checkbox"/> LED Fixtures | _____ |

Other

- | | |
|-------------------------------------|-------|
| <input type="checkbox"/> ADA Access | _____ |
| <input type="checkbox"/> Scoreboard | _____ |

FIELD # 1

Field Type

- | | |
|---------------------------------------|---|
| <input type="checkbox"/> Football | <input type="checkbox"/> 90' Baseball |
| <input type="checkbox"/> Soccer | <input type="checkbox"/> Babe Ruth Baseball |
| <input type="checkbox"/> Lacrosse | <input checked="" type="checkbox"/> Little League |
| <input type="checkbox"/> Field Hockey | <input type="checkbox"/> Tee-ball |
| <input type="checkbox"/> Cricket | <input type="checkbox"/> Softball |
| <input type="checkbox"/> Other _____ | |

| <u>Seating</u> | <u>Cond.</u> | <u>Qty.</u> | <u>ADA</u> |
|----------------|--------------|-------------|------------|
|----------------|--------------|-------------|------------|

- | | | | |
|--|----------|----------|--------------------------|
| <input checked="" type="checkbox"/> Team Benches | <u>2</u> | <u>2</u> | <input type="checkbox"/> |
| <input type="checkbox"/> Dugouts | _____ | _____ | <input type="checkbox"/> |
| <input type="checkbox"/> Bleachers | _____ | _____ | <input type="checkbox"/> |
| <input type="checkbox"/> Shade | _____ | _____ | <input type="checkbox"/> |
| <input type="checkbox"/> Accessible route | _____ | _____ | <input type="checkbox"/> |

Notes

| <u>Surface</u> | <u>Condition</u> |
|----------------|------------------|
|----------------|------------------|

- | | |
|--|----------|
| <input checked="" type="checkbox"/> Natural Turf | <u>2</u> |
| <input type="checkbox"/> Synthetic Turf | _____ |

Fencing

- | | |
|---|----------|
| <input checked="" type="checkbox"/> Chainlink | <u>3</u> |
| <input type="checkbox"/> Vinyl Coated Chainlink | _____ |
| <input type="checkbox"/> Ornamental | _____ |
| <input type="checkbox"/> Sports Netting | _____ |
| <input type="checkbox"/> Bull Pen | _____ |
| <input type="checkbox"/> Batting Cage | _____ |

Lighting

- | | |
|--|-------|
| <input type="checkbox"/> Field Lighting | _____ |
| <input type="checkbox"/> Security Lighting | _____ |
| <input type="checkbox"/> LED Fixtures | _____ |

Other

- | | |
|-------------------------------------|-------|
| <input type="checkbox"/> ADA Access | _____ |
| <input type="checkbox"/> Scoreboard | _____ |
| <input type="checkbox"/> Irrigation | _____ |

Passive Recreation

| <u>Element</u> | <u>Condition</u> | <u>ADA Access</u> | <u>Notes</u> |
|----------------|------------------|-------------------|--------------|
|----------------|------------------|-------------------|--------------|

- | | | | |
|--|-------|--------------------------|-------|
| <input type="checkbox"/> Community Garden | _____ | <input type="checkbox"/> | _____ |
| <input type="checkbox"/> Sledding Hill | _____ | <input type="checkbox"/> | _____ |
| <input type="checkbox"/> Woodlands | _____ | <input type="checkbox"/> | _____ |
| <input type="checkbox"/> Overlook | _____ | <input type="checkbox"/> | _____ |
| <input type="checkbox"/> Historic Register | _____ | <input type="checkbox"/> | _____ |
| <input type="checkbox"/> Public Art | _____ | <input type="checkbox"/> | _____ |
| <input type="checkbox"/> Significant Trees | _____ | <input type="checkbox"/> | _____ |
| <input type="checkbox"/> Memorial Trees | _____ | <input type="checkbox"/> | _____ |
| <input type="checkbox"/> Other | _____ | <input type="checkbox"/> | _____ |

Monument

| <u>Type</u> | <u>Condition</u> | <u>ADA Access</u> |
|-------------|------------------|-------------------|
|-------------|------------------|-------------------|

- | | | |
|--|-------|--------------------------|
| <input type="checkbox"/> Historic Monument | _____ | <input type="checkbox"/> |
| <input type="checkbox"/> Other | _____ | <input type="checkbox"/> |

Description

| | | | | |
|------------|--|-------|--|--|
| RESILIENCY | RESILIENCY | | | |
| | <u>Porous Pavement</u> | | <u>Condition</u> | <u>Storm Event Control</u> <u>Condition</u> |
| | <input type="checkbox"/> Asphalt | _____ | <input type="checkbox"/> Floodable Spaces | _____ |
| | <input type="checkbox"/> Concrete | _____ | <input type="checkbox"/> Floodplain Management Plans | _____ |
| | <input type="checkbox"/> Pavers | _____ | <input type="checkbox"/> Evacuation Routes | _____ |
| | <u>Stormwater</u> | | <u>Other</u> | |
| | <input type="checkbox"/> Small- Rain Gardens | _____ | <input type="checkbox"/> LED Lighting | _____ |
| | <input type="checkbox"/> Large- Retention Basins | _____ | <u>Notes</u> _____ _____ _____ _____ | |
| | <input type="checkbox"/> Bio-swales | _____ | | |
| | <input type="checkbox"/> Street Stormwater | _____ | | |
| Treatment | _____ | | | |

| | | | | |
|-----------------------|--|------------------|--------------------------|--------------------------|
| SIGNAGE/ MONUMENTS | Signage | | | |
| | <u>Signage</u> | <u>Condition</u> | <u>Alternate Format</u> | <u>ADA Access</u> |
| | <input checked="" type="checkbox"/> Regulatory Signage | <u>1</u> | <input type="checkbox"/> | <input type="checkbox"/> |
| | <input type="checkbox"/> Interpretive Signage | _____ | <input type="checkbox"/> | <input type="checkbox"/> |
| | <input type="checkbox"/> Wayfinding Signage | _____ | <input type="checkbox"/> | <input type="checkbox"/> |
| | <u>Notes</u> _____ _____ | | | |

Photos



Photos

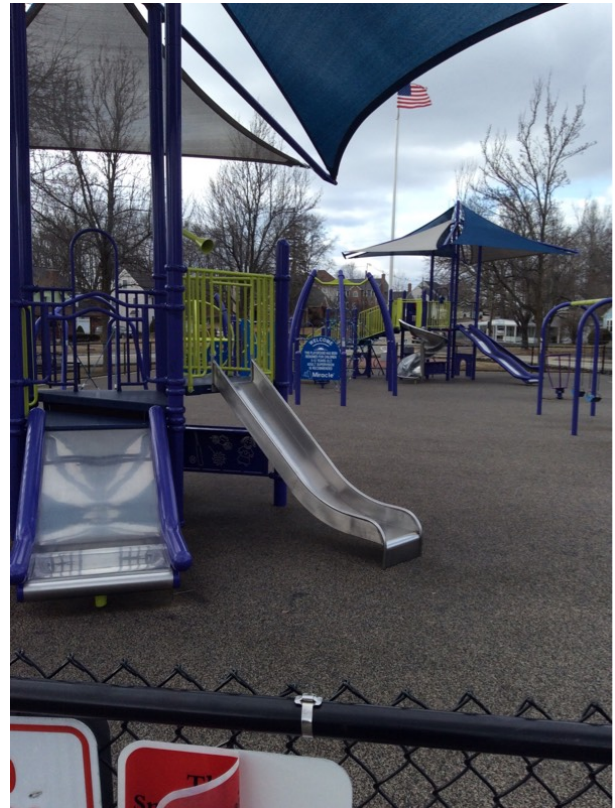
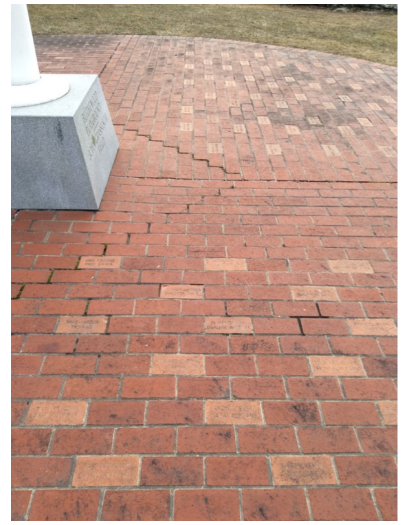



The City of WORCESTER

PARK: Greenwood Park
ADDRESS: 14 Foresberg Street
DISTRICT: 3
ACRES: 14.0

INVENTORY: Baseball Field
Multipurpose Field
Nature Trails
Picnic Area
Playground
Softball Field
Spray Park
Tennis Courts

DATE: 2/20/20
TIME: 9am

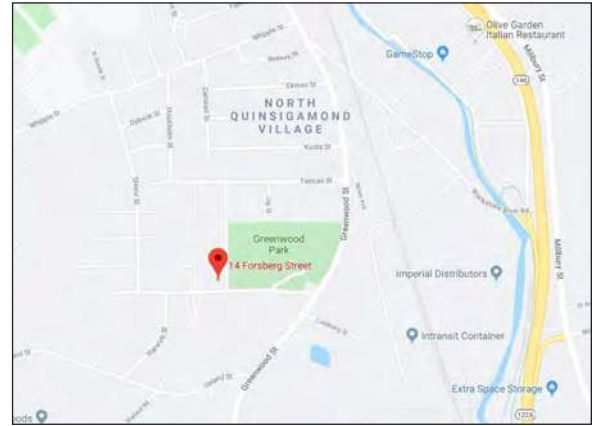

Locus Map



Aerial Map

PARK CONDITIONS

Intensity of Use

- ☐ High
☐ Medium
☒ Low

Notes

Context

- ☒ Residential
☐ Mixed Use
☐ Commerical
☐ Industrial

Notes

User Groups

- ☒ Neighborhood
☐ City
☐ Regional
☒ Children/Family
☒ Teens
☒ Adults/elderly
☒ Sports Leagues
☐ Other _____

GENERAL CONDITIONS

ROADS

| <u>Material</u> | | <u>Condition</u> | | <u>Notes</u> |
|-------------------------------------|-----------------------------------|------------------|--|--------------|
| <input checked="" type="checkbox"/> | Asphalt | <u>1</u> | 1- excellent 2- acceptable 3- needs repair | |
| <input type="checkbox"/> | Porous Asphalt | <u> </u> | | |
| <input checked="" type="checkbox"/> | Concrete | <u>1</u> | | |
| <input type="checkbox"/> | Porous Concrete | <u> </u> | | |
| <input type="checkbox"/> | Gravel | <u> </u> | | |
| <input type="checkbox"/> | Other <u> </u> | <u> </u> | | |

PARKING

| | | <u># of Spaces</u> | <u># ADA Spaces</u> | <u># Van Spaces</u> | <u>Condition</u> | |
|-------------------------------------|-------------------------------------|--|---------------------|---------------------|------------------|--|
| YES | NO | <u> </u> | <u> </u> | <u> </u> | <u> </u> | 1- excellent 2- acceptable 3- needs repair |
| <input checked="" type="checkbox"/> | <input type="checkbox"/> | HC Space located closest to Accessible entrance | | | | <u>Notes</u> |
| <input checked="" type="checkbox"/> | <input type="checkbox"/> | HC Space is more than 200', is there a drop off | | | | |
| <input type="checkbox"/> | <input checked="" type="checkbox"/> | HC Dimensions - 13' total (8' +5' aisle) | | | | |
| <input checked="" type="checkbox"/> | <input type="checkbox"/> | HC Van Space Present | | | | |
| <input checked="" type="checkbox"/> | <input type="checkbox"/> | HC Van Space Dimensions - (8' + 8' aisle) or (11' + 5' | | | | |
| <input checked="" type="checkbox"/> | <input type="checkbox"/> | HC Sign at each HC Space | | | | |
| <input checked="" type="checkbox"/> | <input type="checkbox"/> | HC Sign Dimensions - (5' min-8' max) | | | | |
| <input checked="" type="checkbox"/> | <input type="checkbox"/> | HC Surface, evenly paved or packed hard (no cracks) | | | | |
| <input checked="" type="checkbox"/> | <input type="checkbox"/> | HC Surface, slope less than 1:20 (5%) | | | | |
| <input checked="" type="checkbox"/> | <input type="checkbox"/> | HC Curbcut from parking to path at each space | | | | |
| <input checked="" type="checkbox"/> | <input type="checkbox"/> | HC Curbcut Dimensions - 3'wide, sloped side (1:12 max) textured or painted yellow | | | | |

PARK ACCESS

| <u>Access Type</u> | | <u>Proximity</u> | | <u>Notes</u> |
|-------------------------------------|-------------------------------------|---------------------|--|--------------------------------------|
| YES | NO | | 1- 0'-100' 2- 100'-500' 3- 500'+ | |
| <input type="checkbox"/> | <input checked="" type="checkbox"/> | Public Transit Stop | <u> </u> | <u>No ADA access from public lot</u> |
| <input type="checkbox"/> | <input checked="" type="checkbox"/> | Bike Route | <u> </u> | <u>1 space provided at the</u> |
| <input checked="" type="checkbox"/> | <input type="checkbox"/> | Street Parking | <u> </u> | <u>splash pad</u> |
| <input checked="" type="checkbox"/> | <input type="checkbox"/> | Public Parking Lot | <u> </u> | |
| <input type="checkbox"/> | <input checked="" type="checkbox"/> | Bike Rental | <u> </u> | |
| <input checked="" type="checkbox"/> | <input type="checkbox"/> | Sidewalks | <u> </u> | |
| <input type="checkbox"/> | <input checked="" type="checkbox"/> | Trail Connections | <u> </u> | |

Paths/Accessible Routes

| Material | Condition | Notes |
|---|-----------|--|
| <input checked="" type="checkbox"/> Asphalt | <u>1</u> | 1- excellent 2- acceptable 3- needs repair |
| <input type="checkbox"/> Pourous Asphalt | _____ | _____ |
| <input type="checkbox"/> Chipseal | _____ | _____ |
| <input checked="" type="checkbox"/> Concrete | <u>1</u> | _____ |
| <input type="checkbox"/> Pourous Concrete | _____ | _____ |
| <input type="checkbox"/> Pavers | _____ | _____ |
| <input type="checkbox"/> Gravel | _____ | _____ |
| <input type="checkbox"/> Stonedust | _____ | _____ |
| <input type="checkbox"/> Boardwalk | _____ | _____ |
| <input type="checkbox"/> HDPE | _____ | _____ |
| <input type="checkbox"/> Wood | _____ | _____ |
| <input type="checkbox"/> Accessible Beach mat | _____ | _____ |
| <input type="checkbox"/> Other _____ | _____ | _____ |

| YES | NO | Notes |
|-------------------------------------|--|-------|
| <input checked="" type="checkbox"/> | <input type="checkbox"/> Site Access - path from drop-off to access entrance | _____ |
| <input checked="" type="checkbox"/> | <input type="checkbox"/> Site Access - drop-off at accessible entrance | _____ |
| <input checked="" type="checkbox"/> | <input type="checkbox"/> Site Access - surface uniformly paved/hard packed | _____ |
| <input type="checkbox"/> | <input checked="" type="checkbox"/> Site Access - No standing water over 1/8" deep | _____ |
| <input type="checkbox"/> | <input checked="" type="checkbox"/> Path of Travel - stairs | _____ |
| <input checked="" type="checkbox"/> | <input type="checkbox"/> Path of Travel - stable, firm, slip resistant | _____ |
| <input checked="" type="checkbox"/> | <input type="checkbox"/> Path of Travel- 3' min. width | _____ |
| <input type="checkbox"/> | <input checked="" type="checkbox"/> Path of Travel - Slope 5% max, & 2% cross pitch max. | _____ |
| <input checked="" type="checkbox"/> | <input type="checkbox"/> Path of Travel - level changes not greater than 1/2" vert. | _____ |
| <input checked="" type="checkbox"/> | <input type="checkbox"/> Path of Travel - protruding objects detectable w/cane | _____ |
| <input checked="" type="checkbox"/> | <input type="checkbox"/> Path of Travel -curb cuts at drives/parking/drop-off | _____ |

Notes:

Other Paved Areas

| Material | Condition | Notes |
|--|-----------|--|
| <input checked="" type="checkbox"/> Asphalt | <u>1</u> | 1- excellent 2- acceptable 3- needs repair |
| <input checked="" type="checkbox"/> Concrete | <u>1</u> | _____ |
| <input type="checkbox"/> Pavers | _____ | _____ |
| <input type="checkbox"/> Porous Pavers | _____ | _____ |
| <input type="checkbox"/> Stonedust | _____ | _____ |
| <input type="checkbox"/> Other _____ | _____ | _____ |

| SITE ELEMENTS | FENCING | | Notes |
|-------------------------------------|------------------------|-----------|--|
| | Material | Condition | |
| <input type="checkbox"/> | Chainlink | _____ | 1- excellent 2- acceptable 3- needs repair |
| <input checked="" type="checkbox"/> | Vinyl-coated chainlink | <u>1</u> | |
| <input checked="" type="checkbox"/> | Ornamental | <u>1</u> | |
| <input type="checkbox"/> | Wood | _____ | |
| <input checked="" type="checkbox"/> | Wood Guardrail | <u>1</u> | |
| <input type="checkbox"/> | Metal Guardrail | _____ | |
| <input type="checkbox"/> | Other _____ | _____ | |

| SITE ELEMENTS | PICNICKING FACILITIES | | Notes |
|---------------|-----------------------|--|-------|
| | Quantity | Condition | |
| <u>4</u> | <u>1</u> | Trash Cans | |
| | | <input checked="" type="checkbox"/> Adjacent to accessible paths | |
| | | Grills | |
| | | <input type="checkbox"/> Adjacent to accessible paths | |
| <u>12</u> | | Benches/Seatwalls | |
| | | <input checked="" type="checkbox"/> Adjacent to accessible paths | |
| | | <input checked="" type="checkbox"/> Access to open space | |
| | | <input checked="" type="checkbox"/> Back and arm rests | |
| | | <input checked="" type="checkbox"/> Adjacent companion seating available | |
| <u>2</u> | <u>1</u> | Picnic Tables # ADA _____ | |
| | | <input type="checkbox"/> Clearance 30" W x 19" D x 27" H | |
| | | <input type="checkbox"/> No toe clearance 28" H x 30" W x 24" D | |
| | | <input type="checkbox"/> 26" Clear around Perimeter | |
| | | <input type="checkbox"/> 32" above grade max. table surface | |
| | | <input type="checkbox"/> evenly graded/slip resistant 2% max slope | |
| <u>2</u> | <u>1</u> | Shade Shelters | |
| | | <input type="checkbox"/> Adjacent to accessible paths | |

| SITE ELEMENTS | OTHER AMENITIES | | Notes |
|---------------|-----------------|---|-------|
| | Quantity | Condition | |
| | | Bike Racks | |
| | | <input type="checkbox"/> Adjacent to accessible paths | |
| <u>4</u> | <u>1</u> | Pedestrian Lighting | |
| | | Security Cameras | |
| | | WiFi | |
| | | Flag Poles | |

PLAY GROUND

Structure

Age Range

- ☒ 2-5
- ☒ 5-12
- ☐ Fence

Condition11

Surface

- ☒ PIP Rubber
- ☐ Wood Chips
- ☐ Rubber Tiles
- ☐ Other _____

Condition1

ADA Acces☒☐☐☐Equipment

- ☐ Swings
- ☐ ADA
- ☐ Belt
- ☐ Infant
- ☐ Other
- ☒ Slides

Quantity

2Play Value

- ☒ Rocking
- ☒ Swinging
- ☒ Spinning
- ☒ Climbing
- ☒ Sliding
- ☒ Balancing

ADA Access

- ☒ Playground adjacent to accessible paths
- ☒ Enough space between equip. for wheelchair
- ☒ Same experience provided to all

Notes

FIELDS, COURTS,
AND ACTIVE USES

OTHER ACTIVE USE

ElementConditionNotes

- ☐ Skatepark
- ☐ Golf/ Driving Range
- ☐ Frisbee Golf
- ☐ Ice Rink
- ☐ Fitness Elements
- ☐ Dog Park
- ☐ Sledding Hill
- ☐ Animal Farm

☐

ADA access to element

TRAILS

TRAILS

ElementConditionADA Access/Alternative Format

- ☒ Signage
- ☐ Bike Racks
- ☒ Seating

1

☒☐☐Notes

Asphalt walking paths around perimeter with short path into the woods. Light pole footings present but no poles/ lights

FIELD # 1

Field Type

- | | |
|---------------------------------------|--|
| <input type="checkbox"/> Football | <input type="checkbox"/> 90' Baseball |
| <input type="checkbox"/> Soccer | <input type="checkbox"/> Babe Ruth Baseball |
| <input type="checkbox"/> Lacrosse | <input type="checkbox"/> Little League |
| <input type="checkbox"/> Field Hockey | <input type="checkbox"/> Tee-ball |
| <input type="checkbox"/> Cricket | <input checked="" type="checkbox"/> Softball |
| <input type="checkbox"/> Other _____ | |

Seating Cond. Qty. ADA

- | | | | |
|--|----------|----------|-------------------------------------|
| <input checked="" type="checkbox"/> Team Benches | <u>1</u> | <u>2</u> | <input checked="" type="checkbox"/> |
| <input type="checkbox"/> Dugouts | _____ | _____ | <input type="checkbox"/> |
| <input type="checkbox"/> Bleachers | _____ | _____ | <input type="checkbox"/> |
| <input type="checkbox"/> Shade | _____ | _____ | <input type="checkbox"/> |
| <input checked="" type="checkbox"/> Accessible route | _____ | _____ | <input type="checkbox"/> |

Notes Foul poles

Surface Condition

- | | |
|--|-------|
| <input checked="" type="checkbox"/> Natural Turf | _____ |
| <input type="checkbox"/> Synthetic Turf | _____ |

Fencing

- | | |
|--|-------|
| <input type="checkbox"/> Chainlink | _____ |
| <input checked="" type="checkbox"/> Vinyl Coated Chainlink | _____ |
| <input type="checkbox"/> Ornamental | _____ |
| <input type="checkbox"/> Sports Netting | _____ |
| <input type="checkbox"/> Bull Pen | _____ |
| <input type="checkbox"/> Batting Cage | _____ |

Lighting

- | | |
|--|-------|
| <input type="checkbox"/> Field Lighting | _____ |
| <input type="checkbox"/> Security Lighting | _____ |
| <input type="checkbox"/> LED Fixtures | _____ |

Other

- | | |
|-------------------------------------|-------|
| <input type="checkbox"/> ADA Access | _____ |
| <input type="checkbox"/> Scoreboard | _____ |
| <input type="checkbox"/> Irrigation | _____ |

FIELD # 2

Field Type

- | | |
|--|---|
| <input checked="" type="checkbox"/> Football | <input type="checkbox"/> 90' Baseball |
| <input type="checkbox"/> Soccer | <input type="checkbox"/> Babe Ruth Baseball |
| <input type="checkbox"/> Lacrosse | <input type="checkbox"/> Little League |
| <input type="checkbox"/> Field Hockey | <input type="checkbox"/> Tee-ball |
| <input type="checkbox"/> Cricket | <input type="checkbox"/> Softball |
| <input type="checkbox"/> Other _____ | |

Seating Cond. Qty. ADA

- | | | | |
|---|-------|-------|--------------------------|
| <input type="checkbox"/> Team Benches | _____ | _____ | <input type="checkbox"/> |
| <input type="checkbox"/> Dugouts | _____ | _____ | <input type="checkbox"/> |
| <input type="checkbox"/> Bleachers | _____ | _____ | <input type="checkbox"/> |
| <input type="checkbox"/> Shade | _____ | _____ | <input type="checkbox"/> |
| <input type="checkbox"/> Accessible route | _____ | _____ | <input type="checkbox"/> |

Notes Field goals (1)

Half field informal

Surface Condition

- | | |
|--|-------|
| <input checked="" type="checkbox"/> Natural Turf | _____ |
| <input type="checkbox"/> Synthetic Turf | _____ |

Fencing

- | | |
|---|-------|
| <input type="checkbox"/> Chainlink | _____ |
| <input type="checkbox"/> Vinyl Coated Chainlink | _____ |
| <input type="checkbox"/> Ornamental | _____ |
| <input type="checkbox"/> Sports Netting | _____ |
| <input type="checkbox"/> Bull Pen | _____ |
| <input type="checkbox"/> Batting Cage | _____ |

Lighting

- | | |
|--|-------|
| <input type="checkbox"/> Field Lighting | _____ |
| <input type="checkbox"/> Security Lighting | _____ |
| <input type="checkbox"/> LED Fixtures | _____ |

Other

- | | |
|-------------------------------------|-------|
| <input type="checkbox"/> ADA Access | _____ |
| <input type="checkbox"/> Scoreboard | _____ |
| <input type="checkbox"/> Irrigation | _____ |

COURT # 1

Court Type

- | | |
|--|--|
| <input type="checkbox"/> Basketball | <input checked="" type="checkbox"/> Tennis |
| <input type="checkbox"/> Handball | <input type="checkbox"/> Pickleball |
| <input type="checkbox"/> Street Hockey | <input type="checkbox"/> Volleyball |
| <input type="checkbox"/> Shuffleboard | <input type="checkbox"/> Multisport |
| <input type="checkbox"/> Other _____ | |

Seating

Cond. Qty. ADA

- | | | | |
|--|----------|-------|--------------------------|
| <input type="checkbox"/> Team Benches | _____ | _____ | <input type="checkbox"/> |
| <input type="checkbox"/> Bleachers | _____ | _____ | <input type="checkbox"/> |
| <input type="checkbox"/> Shade | _____ | _____ | <input type="checkbox"/> |
| <input checked="" type="checkbox"/> Accessible route | <u>1</u> | _____ | <input type="checkbox"/> |
| <input type="checkbox"/> Curb-cut to court | _____ | _____ | <input type="checkbox"/> |

surface

Notes 3 courts - one has lighting and seating

Surface

Condition

- | | |
|---|----------|
| <input checked="" type="checkbox"/> Surface | <u>1</u> |
| <input checked="" type="checkbox"/> Color/Lines | <u>1</u> |

Fencing

- | | |
|--|----------|
| <input type="checkbox"/> Chainlink | _____ |
| <input checked="" type="checkbox"/> Vinyl Coated Chainlink | <u>1</u> |
| <input type="checkbox"/> Ornamental | _____ |
| <input type="checkbox"/> Sports Netting | _____ |

Lighting

- | | |
|--|-------|
| <input checked="" type="checkbox"/> Field Lighting | _____ |
| <input type="checkbox"/> Security Lighting | _____ |
| <input type="checkbox"/> LED Fixtures | _____ |

Other

- | | |
|-------------------------------------|-------|
| <input type="checkbox"/> ADA Access | _____ |
| <input type="checkbox"/> Scoreboard | _____ |

COURT # 2

Court Type

- | | |
|--|-------------------------------------|
| <input checked="" type="checkbox"/> Basketball | <input type="checkbox"/> Tennis |
| <input type="checkbox"/> Handball | <input type="checkbox"/> Pickleball |
| <input type="checkbox"/> Street Hockey | <input type="checkbox"/> Volleyball |
| <input type="checkbox"/> Shuffleboard | <input type="checkbox"/> Multisport |
| <input type="checkbox"/> Other _____ | |

Seating

Cond. Qty. ADA

- | | | | |
|--|-------|-------|--------------------------|
| <input type="checkbox"/> Team Benches | _____ | _____ | <input type="checkbox"/> |
| <input type="checkbox"/> Bleachers | _____ | _____ | <input type="checkbox"/> |
| <input type="checkbox"/> Shade | _____ | _____ | <input type="checkbox"/> |
| <input type="checkbox"/> Accessible route | _____ | _____ | <input type="checkbox"/> |
| <input type="checkbox"/> Curb-cut to court | _____ | _____ | <input type="checkbox"/> |

surface

Notes Park benches/ informal seating

Surface

Condition

- | | |
|---|----------|
| <input checked="" type="checkbox"/> Surface | <u>1</u> |
| <input checked="" type="checkbox"/> Color/Lines | <u>1</u> |

Fencing

- | | |
|--|----------|
| <input type="checkbox"/> Chainlink | _____ |
| <input checked="" type="checkbox"/> Vinyl Coated Chainlink | <u>1</u> |
| <input type="checkbox"/> Ornamental | _____ |
| <input type="checkbox"/> Sports Netting | _____ |

Lighting

- | | |
|--|----------|
| <input checked="" type="checkbox"/> Field Lighting | <u>1</u> |
| <input type="checkbox"/> Security Lighting | _____ |
| <input type="checkbox"/> LED Fixtures | _____ |

Other

- | | |
|-------------------------------------|-------|
| <input type="checkbox"/> ADA Access | _____ |
| <input type="checkbox"/> Scoreboard | _____ |

| PASSIVE RECREATION | Passive Recreation | | | |
|--------------------------------|--|--------------------------|--------------------------|-------|
| | Element | Condition | ADA Access | Notes |
| | <input type="checkbox"/> Community Garden | _____ | <input type="checkbox"/> | _____ |
| | <input type="checkbox"/> Sledding Hill | _____ | <input type="checkbox"/> | _____ |
| | <input type="checkbox"/> Woodlands | _____ | <input type="checkbox"/> | _____ |
| | <input type="checkbox"/> Overlook | _____ | <input type="checkbox"/> | _____ |
| | <input type="checkbox"/> Historic Register | _____ | <input type="checkbox"/> | _____ |
| | <input type="checkbox"/> Public Art | _____ | <input type="checkbox"/> | _____ |
| | <input type="checkbox"/> Significant Trees | _____ | <input type="checkbox"/> | _____ |
| | <input type="checkbox"/> Memorial Trees | _____ | <input type="checkbox"/> | _____ |
| <input type="checkbox"/> Other | _____ | <input type="checkbox"/> | _____ | |

| RESILIENCY | RESILIENCY | | | |
|------------|--|-----------|--|-----------|
| | Porous Pavement | Condition | Storm Event Control | Condition |
| | <input type="checkbox"/> Asphalt | _____ | <input type="checkbox"/> Floodable Spaces | _____ |
| | <input type="checkbox"/> Concrete | _____ | <input type="checkbox"/> Floodplain Management Plans | _____ |
| | <input type="checkbox"/> Pavers | _____ | <input type="checkbox"/> Evacuation Routes | _____ |
| | Stormwater | | Other | |
| | <input type="checkbox"/> Small- Rain Gardens | _____ | <input type="checkbox"/> LED Lighting | _____ |
| | <input type="checkbox"/> Large- Retention Basins | _____ | | |
| | <input type="checkbox"/> Bio-swales | _____ | | |
| | <input type="checkbox"/> Street Stormwater Treatment | _____ | | |
| | | | Notes | |
| | | | _____ | |
| | | | _____ | |
| | | | _____ | |

| SIGNAGE/ MONUMENTS | Signage | | | |
|-----------------------|--|-----------|--------------------------|--------------------------|
| | Signage | Condition | Alternate Format | ADA Access |
| | <input checked="" type="checkbox"/> Regulatory Signage | _____ | <input type="checkbox"/> | <input type="checkbox"/> |
| | <input type="checkbox"/> Interpretive Signage | _____ | <input type="checkbox"/> | <input type="checkbox"/> |
| | <input type="checkbox"/> Wayfinding Signage | _____ | <input type="checkbox"/> | <input type="checkbox"/> |
| Notes | _____ | | | |
| _____ | | | | |

| WATER ACCESS | Other Elements | | | |
|--|----------------|-------------------------------------|---------------------|-------|
| | Element | Condition | ADA Access | Notes |
| <input type="checkbox"/> Fishing | _____ | <input type="checkbox"/> | _____ | |
| <input type="checkbox"/> Pool | _____ | <input type="checkbox"/> | _____ | |
| <input checked="" type="checkbox"/> Splash Pad | <u>1</u> | <input checked="" type="checkbox"/> | Excellent condition | |
| <input type="checkbox"/> Ornamental Fountain | _____ | <input type="checkbox"/> | _____ | |
| <input type="checkbox"/> Ornamental Water Body | _____ | _____ | _____ | |

Photos





The City of WORCESTER

PARK: Lake Park
ADDRESS: 600 Hamilton Street
DISTRICT: 2,3
ACRES: 74.3

INVENTORY: Baseball Field
Basketball Court
Nature Trails
Monuments/Memorials
Picnic Area
Softball Field

DATE: 6/18/20
TIME: 10:30am



Locus Map



Aerial Map

PARK CONDITIONS

Intensity of Use

- ☐ High
☒ Medium
☐ Low

Notes

Context

- ☒ Residential
☒ Mixed Use
☒ Commerical
☐ Industrial

Notes

User Groups

- ☒ Neighborhood
☒ City
☒ Regional
☒ Children/Family
☒ Teens
☒ Adults/elderly
☒ Sports Leagues
☐ Other _____

GENERAL CONDITIONS

| ROADS, PATHS & PAVING | RAMPS | | | Notes |
|-------------------------------------|-------------------------------------|--|---|--------------------|
| | YES | NO | | |
| | <input checked="" type="checkbox"/> | <input type="checkbox"/> | Slope Max. 1:12 | No edge protection |
| | <input checked="" type="checkbox"/> | <input type="checkbox"/> | Min. Width 4'-0" between handrails | |
| | <input checked="" type="checkbox"/> | <input type="checkbox"/> | Handrails on both sides (if longer than 6') | |
| | <input checked="" type="checkbox"/> | <input type="checkbox"/> | Handrails - height- 34" & 19" height (?) | |
| | <input checked="" type="checkbox"/> | <input type="checkbox"/> | Handrails - extends 12" beyond top/bottom | |
| | <input checked="" type="checkbox"/> | <input type="checkbox"/> | Handrails - oval or round cross section | |
| | <input checked="" type="checkbox"/> | <input type="checkbox"/> | Handrails - smooth and continuous | |
| | <input checked="" type="checkbox"/> | <input type="checkbox"/> | Handrails - diameter between 1-1/4" and 2" | |
| <input checked="" type="checkbox"/> | <input type="checkbox"/> | Handrails - Clearance at least 1 1/2" from wall/rail | | |
| <input checked="" type="checkbox"/> | <input type="checkbox"/> | Surface- non slip | | |
| <input checked="" type="checkbox"/> | <input type="checkbox"/> | Level Platforms- 4'x4' every 30', top/bottom/change | | |

| ROADS, PATHS & PAVING | PARKING | | # of Spaces | # ADA Spaces | # Van Spaces | Condition | |
|-------------------------------------|-------------------------------------|--|---|--------------|--------------|-----------|--|
| | YES | NO | 14 | 4 | 4 | 2 | 1- excellent 2- acceptable 3- needs repair |
| | <input checked="" type="checkbox"/> | <input type="checkbox"/> | HC Space located closest to Accessible entrance | | | | 2 parking areas |
| | <input checked="" type="checkbox"/> | <input type="checkbox"/> | HC Space is more than 200', is there a drop off | | | | Court and trail parking area is informal gravel with no signage and erosion issues |
| | <input checked="" type="checkbox"/> | <input type="checkbox"/> | HC Dimensions - 13' total (8' + 5' aisle) | | | | |
| | <input checked="" type="checkbox"/> | <input type="checkbox"/> | HC Van Space Present | | | | |
| | <input checked="" type="checkbox"/> | <input type="checkbox"/> | HC Van Space Dimensions - (8' + 8' aisle) or (11' + 5') | | | | |
| | <input checked="" type="checkbox"/> | <input type="checkbox"/> | HC Sign at each HC Space | | | | |
| | <input checked="" type="checkbox"/> | <input type="checkbox"/> | HC Sign Dimensions - (5' min-8' max) | | | | |
| | <input checked="" type="checkbox"/> | <input type="checkbox"/> | HC Surface, evenly paved or packed hard (no cracks) | | | | |
| <input checked="" type="checkbox"/> | <input type="checkbox"/> | HC Surface, slope less than 1:20 (5%) | | | | | |
| <input type="checkbox"/> | <input type="checkbox"/> | HC Curbcut from parking to path at each space | | | | NA | |
| <input type="checkbox"/> | <input type="checkbox"/> | HC Curbcut Dimensions - 3' wide, sloped side (1:12 max) textured or painted yellow | | | | NA | |

| ROADS, PATHS & PAVING | Other Paved Areas | | Condition | | Notes |
|-----------------------|-------------------------------------|---------------|-----------|--|-------|
| | Material | | | 1- excellent 2- acceptable 3- needs repair | |
| | <input checked="" type="checkbox"/> | Asphalt | 2 | | |
| | <input type="checkbox"/> | Concrete | | | |
| | <input type="checkbox"/> | Pavers | | | |
| | <input type="checkbox"/> | Porous Pavers | | | |
| | <input checked="" type="checkbox"/> | Stonedust | 2/3 | | |
| | <input type="checkbox"/> | Other _____ | | | |

Paths/Accessible Routes

| Material | | Condition | Notes |
|-------------------------------------|-------------------------------|-----------|--|
| <input checked="" type="checkbox"/> | Asphalt | <u>2</u> | 1- excellent 2- acceptable 3- needs repair |
| <input type="checkbox"/> | Porous Asphalt | _____ | _____ |
| <input type="checkbox"/> | Chipseal | _____ | _____ |
| <input type="checkbox"/> | Concrete | _____ | _____ |
| <input type="checkbox"/> | Porous Concrete | _____ | _____ |
| <input type="checkbox"/> | Pavers | _____ | _____ |
| <input type="checkbox"/> | Gravel | _____ | _____ |
| <input type="checkbox"/> | Stonedust | _____ | _____ |
| <input type="checkbox"/> | Boardwalk | _____ | _____ |
| <input type="checkbox"/> | <input type="checkbox"/> HDPE | _____ | _____ |
| <input type="checkbox"/> | <input type="checkbox"/> Wood | _____ | _____ |
| <input type="checkbox"/> | Accessible Beach mat | _____ | _____ |
| <input type="checkbox"/> | Other _____ | _____ | _____ |

| YES | NO | Notes |
|-------------------------------------|--|-------|
| <input checked="" type="checkbox"/> | <input type="checkbox"/> Site Access - path from drop-off to access entrance | _____ |
| <input checked="" type="checkbox"/> | <input type="checkbox"/> Site Access - drop-off at accessible entrance | _____ |
| <input checked="" type="checkbox"/> | <input type="checkbox"/> Site Access - surface uniformly paved/hard packed | _____ |
| <input checked="" type="checkbox"/> | <input type="checkbox"/> Site Access - No standing water over 1/8" deep | _____ |
| <input type="checkbox"/> | <input checked="" type="checkbox"/> Path of Travel - stairs | _____ |
| <input checked="" type="checkbox"/> | <input type="checkbox"/> Path of Travel - stable, firm, slip resistant | _____ |
| <input checked="" type="checkbox"/> | <input type="checkbox"/> Path of Travel- 3' min. width | _____ |
| <input type="checkbox"/> | <input checked="" type="checkbox"/> Path of Travel - Slope 5% max, & 2% cross pitch max. | _____ |
| <input type="checkbox"/> | <input checked="" type="checkbox"/> Path of Travel - level changes not greater than 1/2" vert. | _____ |
| <input type="checkbox"/> | <input checked="" type="checkbox"/> Path of Travel - protruding objects detectable w/cane | _____ |
| <input type="checkbox"/> | <input checked="" type="checkbox"/> Path of Travel -curb cuts at drives/parking/drop-off | _____ |

Notes:

FENCING

| Material | | Condition | Notes |
|-------------------------------------|------------------------|-----------|--|
| <input checked="" type="checkbox"/> | Chainlink | <u>2</u> | 1- excellent 2- acceptable 3- needs repair |
| <input type="checkbox"/> | Vinyl-coated chainlink | _____ | _____ |
| <input type="checkbox"/> | Ornamental | _____ | _____ |
| <input type="checkbox"/> | Wood | _____ | _____ |
| <input checked="" type="checkbox"/> | Wood Guardrail | <u>2</u> | _____ |
| <input type="checkbox"/> | Metal Guardrail | _____ | _____ |
| <input type="checkbox"/> | Other _____ | _____ | _____ |

EXTERIOR STAIRS

MaterialConditionNotes☒

Concrete

21- excellent
2- acceptable
3- needs repair☐

Metal

☐

Stone

☐

Brick

☐

Other

YES

NO

Notes☒☐

No open risers

No handrails☐☒

Nosing projecting

☐☒

Treads less than 11"

☐☒

Handrails- both sides

☐☒

Handrails- 34" - 48" above tread

☐☒

Handrails- extends 12" beyond top/bottom riser

☐☒

Handrail- oval or round

☐☒

Handrail- diameter 1-1/4" - 1-1/2"

☐☒

Handrail- 1-1/2" clearance from wall

Notes:

PARK ACCESS

Access TypeProximityNotes

YES

NO

1- 0'-100'
2- 100'-500'
3- 500'+☒☐

Public Transit Stop

1☐☒

Bike Route

☐☒

Street Parking

☒☐

Public Parking Lot

1☐☒

Bike Rental

☒☐

Sidewalks

1☒☐

Trail Connections

1No direct connection from the
sidewalk into the park.

OTHER AMENITIES

Quantity ConditionNotes11

Bike Racks

☐

Adjacent to accessible paths

31/2

Pedestrian Lighting

Security Cameras

WiFi

Flag Poles

SITE ELEMENTS

PICNICKING FACILITIES

Quantity Condition

3 3

Trash Cans

☒ Adjacent to accessible paths

Grills

☐ Adjacent to accessible paths

3 2

Benches/Seatwalls

☒ Adjacent to accessible paths

☒ Access to open space

☒ Back and arm rests

☒ Adjacent companion seating available

1 3

Picnic Tables # ADA 0

☒ Clearance 30" W x 19" D x 27" H

☐ No toe clearance 28" H x 30" W x 24" D

☐ 26" Clear around Perimeter

☐ 32" above grade max. table surface

☐ evenly graded/slip resistant 2% max slope

Shade Shelters

☐ Adjacent to accessible paths

Notes

The bench at the fields is not adjacent to path

SITE ELEMENTS

STRUCTURES

Condition



Amphitheater

2



Community Buildings

2



Gazebo/ Pavilion



Restrooms (Permitted)

1



Portable Toilet (seasonal)



Shade Shelter



Shade Sail



Concessions Stand



Storage Container



Pressbox



Other _____

1- excellent
2- acceptable
3- needs repair

Notes

FIELD # 1

Field Type

- | | |
|---------------------------------------|--|
| <input type="checkbox"/> Football | <input checked="" type="checkbox"/> 90' Baseball |
| <input type="checkbox"/> Soccer | <input type="checkbox"/> Babe Ruth Baseball |
| <input type="checkbox"/> Lacrosse | <input type="checkbox"/> Little League |
| <input type="checkbox"/> Field Hockey | <input type="checkbox"/> Tee-ball |
| <input type="checkbox"/> Cricket | <input type="checkbox"/> Softball |
| <input type="checkbox"/> Other _____ | |

Seating

| | Cond. | Qty. | ADA |
|--|----------|------------|--------------------------|
| <input checked="" type="checkbox"/> Team Benches | <u>1</u> | <u>4</u> | <input type="checkbox"/> |
| <input checked="" type="checkbox"/> Dugouts | <u>2</u> | <u>2</u> | <input type="checkbox"/> |
| <input checked="" type="checkbox"/> Bleachers | <u>6</u> | <u>1-3</u> | <input type="checkbox"/> |
| <input checked="" type="checkbox"/> Shade | _____ | _____ | <input type="checkbox"/> |
| <input type="checkbox"/> Accessible route | _____ | _____ | <input type="checkbox"/> |

Notes No accessible route to bleachers
or around backstop area

Some bleachers have shade. Additional
bleachers in the outfield

Surface

- | | |
|--|-------|
| <input checked="" type="checkbox"/> Natural Turf | _____ |
| <input type="checkbox"/> Synthetic Turf | _____ |

Fencing

- | | |
|---|-------|
| <input checked="" type="checkbox"/> Chainlink | _____ |
| <input type="checkbox"/> Vinyl Coated Chainlink | _____ |
| <input type="checkbox"/> Ornamental | _____ |
| <input type="checkbox"/> Sports Netting | _____ |
| <input type="checkbox"/> Bull Pen | _____ |
| <input type="checkbox"/> Batting Cage | _____ |

Lighting

- | | |
|--|-------|
| <input checked="" type="checkbox"/> Field Lighting | _____ |
| <input type="checkbox"/> Security Lighting | _____ |
| <input type="checkbox"/> LED Fixtures | _____ |

Other

- | | |
|--|----------|
| <input type="checkbox"/> ADA Access | _____ |
| <input checked="" type="checkbox"/> Scoreboard | <u>2</u> |
| <input checked="" type="checkbox"/> Irrigation | _____ |

FIELD # 2

Field Type

- | | |
|---|--|
| <input type="checkbox"/> Football | <input type="checkbox"/> 90' Baseball |
| <input type="checkbox"/> Soccer | <input type="checkbox"/> Babe Ruth Baseball |
| <input type="checkbox"/> Lacrosse | <input type="checkbox"/> Little League |
| <input type="checkbox"/> Field Hockey | <input type="checkbox"/> Tee-ball |
| <input type="checkbox"/> Cricket | <input checked="" type="checkbox"/> Softball |
| <input checked="" type="checkbox"/> Other <u>Multipurpose Rect. Field</u> | |

Seating

| | Cond. | Qty. | ADA |
|--|----------|----------|--------------------------|
| <input checked="" type="checkbox"/> Team Benches | <u>3</u> | <u>4</u> | <input type="checkbox"/> |
| <input type="checkbox"/> Dugouts | _____ | _____ | <input type="checkbox"/> |
| <input type="checkbox"/> Bleachers | _____ | _____ | <input type="checkbox"/> |
| <input type="checkbox"/> Shade | _____ | _____ | <input type="checkbox"/> |
| <input type="checkbox"/> Accessible route | _____ | _____ | <input type="checkbox"/> |

Notes _____

Surface

- | | |
|--|-------|
| <input checked="" type="checkbox"/> Natural Turf | _____ |
| <input type="checkbox"/> Synthetic Turf | _____ |

Fencing

- | | |
|---|----------|
| <input checked="" type="checkbox"/> Chainlink | <u>1</u> |
| <input type="checkbox"/> Vinyl Coated Chainlink | _____ |
| <input type="checkbox"/> Ornamental | _____ |
| <input type="checkbox"/> Sports Netting | _____ |
| <input type="checkbox"/> Bull Pen | _____ |
| <input type="checkbox"/> Batting Cage | _____ |

Lighting

- | | |
|--|-------|
| <input type="checkbox"/> Field Lighting | _____ |
| <input type="checkbox"/> Security Lighting | _____ |
| <input type="checkbox"/> LED Fixtures | _____ |

Other

- | | |
|-------------------------------------|-------|
| <input type="checkbox"/> ADA Access | _____ |
| <input type="checkbox"/> Scoreboard | _____ |
| <input type="checkbox"/> Irrigation | _____ |

FIELDS, COURTS, AND ACTIVE USES

COURT # 1

Court Type

- | | |
|--|-------------------------------------|
| <input checked="" type="checkbox"/> Basketball | <input type="checkbox"/> Tennis |
| <input type="checkbox"/> Handball | <input type="checkbox"/> Pickleball |
| <input type="checkbox"/> Street Hockey | <input type="checkbox"/> Volleyball |
| <input type="checkbox"/> Shuffleboard | <input type="checkbox"/> Multisport |
| <input type="checkbox"/> Other _____ | |

Seating

- | | <u>Cond.</u> | <u>Qty.</u> | <u>ADA</u> |
|--|--------------|-------------|--------------------------|
| <input type="checkbox"/> Team Benches | _____ | _____ | <input type="checkbox"/> |
| <input type="checkbox"/> Bleachers | _____ | _____ | <input type="checkbox"/> |
| <input type="checkbox"/> Shade | _____ | _____ | <input type="checkbox"/> |
| <input checked="" type="checkbox"/> Accessible route | <u>2</u> | _____ | <input type="checkbox"/> |
| <input type="checkbox"/> Curb-cut to court surface | _____ | _____ | <input type="checkbox"/> |

Notes

Surface

- | | |
|---|----------|
| <input checked="" type="checkbox"/> Surface | <u>2</u> |
| <input checked="" type="checkbox"/> Color/Lines | <u>2</u> |

Fencing

- | | |
|---|----------|
| <input checked="" type="checkbox"/> Chainlink | <u>2</u> |
| <input type="checkbox"/> Vinyl Coated Chainlink | _____ |
| <input type="checkbox"/> Ornamental | _____ |
| <input type="checkbox"/> Sports Netting | _____ |

Lighting

- | | |
|--|-------|
| <input type="checkbox"/> Field Lighting | _____ |
| <input type="checkbox"/> Security Lighting | _____ |
| <input type="checkbox"/> LED Fixtures | _____ |

Other

- | | |
|-------------------------------------|-------|
| <input type="checkbox"/> ADA Access | _____ |
| <input type="checkbox"/> Scoreboard | _____ |

FIELDS, COURTS, AND ACTIVE USES

OTHER ACTIVE USE

Element

Condition

Notes

- | | | |
|--|-------|--|
| <input type="checkbox"/> Skatepark | _____ | <p>_____</p> <p>_____</p> <p>_____</p> <p>_____</p> <p>_____</p> <p>_____</p> <p>_____</p> |
| <input type="checkbox"/> Golf/ Driving Range | _____ | |
| <input type="checkbox"/> Frisbee Golf | _____ | |
| <input type="checkbox"/> Ice Rink | _____ | |
| <input type="checkbox"/> Fitness Elements | _____ | |
| <input type="checkbox"/> Dog Park | _____ | |
| <input type="checkbox"/> Sledding Hill | _____ | |
| <input type="checkbox"/> Animal Farm | _____ | |

- | | |
|--------------------------|-----------------------|
| <input type="checkbox"/> | ADA access to element |
|--------------------------|-----------------------|

TRAILS

TRAILS

Element

Condition

ADA Access/Alternative Format

- | | | |
|--|----------|--------------------------|
| <input type="checkbox"/> Signage | _____ | <input type="checkbox"/> |
| <input checked="" type="checkbox"/> Bike Racks | <u>1</u> | <input type="checkbox"/> |
| <input type="checkbox"/> Seating | _____ | <input type="checkbox"/> |

Notes Paved path exceeds 5% no trail signage asphalt
is broken and disintegrating

No signage for trails

PASSIVE RECREATION

Passive Recreation

| Element | Condition | ADA Access | Notes |
|---|-----------|--------------------------|-------|
| <input type="checkbox"/> Community Garden | _____ | <input type="checkbox"/> | _____ |
| <input type="checkbox"/> Sledding Hill | _____ | <input type="checkbox"/> | _____ |
| <input checked="" type="checkbox"/> Woodlands | <u>1</u> | <input type="checkbox"/> | _____ |
| <input type="checkbox"/> Overlook | _____ | <input type="checkbox"/> | _____ |
| <input type="checkbox"/> Historic Register | _____ | <input type="checkbox"/> | _____ |
| <input type="checkbox"/> Public Art | _____ | <input type="checkbox"/> | _____ |
| <input type="checkbox"/> Significant Trees | _____ | <input type="checkbox"/> | _____ |
| <input type="checkbox"/> Memorial Trees | _____ | <input type="checkbox"/> | _____ |
| <input type="checkbox"/> Other | _____ | <input type="checkbox"/> | _____ |

RESILIENCY

RESILIENCY

| Porous Pavement | Condition | Storm Event Control | Condition |
|--|-----------|--|-----------|
| <input type="checkbox"/> Asphalt | _____ | <input type="checkbox"/> Floodable Spaces | _____ |
| <input type="checkbox"/> Concrete | _____ | <input type="checkbox"/> Floodplain Management Plans | _____ |
| <input type="checkbox"/> Pavers | _____ | <input type="checkbox"/> Evacuation Routes | _____ |
| Stormwater | | Other | |
| <input type="checkbox"/> Small- Rain Gardens | _____ | <input type="checkbox"/> LED Lighting | _____ |
| <input type="checkbox"/> Large- Retention Basins | _____ | | |
| <input type="checkbox"/> Bio-swales | _____ | | |
| <input type="checkbox"/> Street Stormwater Treatment | _____ | | |
| | | Notes | _____ |
| | | | _____ |
| | | | _____ |

SIGNAGE/ MONUMENTS

Monument

| Type | Condition | ADA Access |
|---|--|--------------------------|
| <input checked="" type="checkbox"/> Historic Monument | <u>2</u> | <input type="checkbox"/> |
| <input type="checkbox"/> Other | _____ | <input type="checkbox"/> |
| Description | Grass area in front of plaque prevent Wheelchairs from getting close enough to read. | |
| | _____ | |
| | _____ | |

SIGNAGE/ MONUMENTS

Signage

| Signage | Condition | Alternate Format | ADA Access |
|--|-----------|--------------------------|--------------------------|
| <input checked="" type="checkbox"/> Regulatory Signage | <u>2</u> | <input type="checkbox"/> | <input type="checkbox"/> |
| <input type="checkbox"/> Interpretive Signage | _____ | <input type="checkbox"/> | <input type="checkbox"/> |
| <input type="checkbox"/> Wayfinding Signage | _____ | <input type="checkbox"/> | <input type="checkbox"/> |
| Notes | _____ | | |
| | _____ | | |

Photos



Photos





The City of WORCESTER

PARK: Mulcahy Field
ADDRESS: 153 Dorchester Street
DISTRICT: 3
ACRES: 3.4

INVENTORY: Baseball Field
Basketball Court
Playground
Softball Field

DATE: 11-25-19
TIME: 1:30 p.m.



Locus Map



Aerial Map

PARK CONDITIONS

Intensity of Use

- ☒ High
☒ Medium
☐ Low

Notes

Context

- ☒ Residential
☒ Mixed Use
☐ Commercial
☐ Industrial

Notes

User Groups

- ☒ Neighborhood
☒ City
☐ Regional
☒ Children/Family
☒ Teens
☒ Adults/elderly
☒ Sports Leagues
☐ Other _____

GENERAL CONDITIONS

| ROADS, PATHS & PAVING | RAMPS | | | Notes |
|-------------------------------------|-------------------------------------|--|---|-------|
| | YES | NO | | |
| | <input checked="" type="checkbox"/> | <input type="checkbox"/> | Slope Max. 1:12 | |
| | <input checked="" type="checkbox"/> | <input type="checkbox"/> | Min. Width 4'-0" between handrails | |
| | <input type="checkbox"/> | <input checked="" type="checkbox"/> | Handrails on both sides (if longer than 6') | |
| | <input checked="" type="checkbox"/> | <input type="checkbox"/> | Handrails - height- 34" & 19" height (?) | |
| | <input checked="" type="checkbox"/> | <input type="checkbox"/> | Handrails - extends 12" beyond top/bottom | |
| | <input checked="" type="checkbox"/> | <input type="checkbox"/> | Handrails - oval or round cross section | |
| | <input checked="" type="checkbox"/> | <input type="checkbox"/> | Handrails - smooth and continuous | |
| | <input checked="" type="checkbox"/> | <input type="checkbox"/> | Handrails - diameter between 1-1/4" and 2" | |
| <input checked="" type="checkbox"/> | <input type="checkbox"/> | Handrails - Clearance at least 1 1/2" from wall/rail | | |
| <input checked="" type="checkbox"/> | <input type="checkbox"/> | Surface- non slip | | |
| <input checked="" type="checkbox"/> | <input type="checkbox"/> | Level Platforms- 4'x4' every 30', top/bottom/change | | |

| ROADS, PATHS & PAVING | PARKING | | # of Spaces | # ADA Spaces | # Van Spaces | Condition | | |
|-------------------------------------|-------------------------------------|--|--|--------------|--------------|-----------|--|--|
| | YES | NO | 9 | 1 | | 2-3 | 1- excellent 2- acceptable 3- needs repair | |
| | | | Notes | | | | | |
| | <input checked="" type="checkbox"/> | <input type="checkbox"/> | HC Space located closest to Accessible entrance | | | | | |
| | <input type="checkbox"/> | <input checked="" type="checkbox"/> | HC Space is more than 200', is there a drop off | | | | | |
| | <input checked="" type="checkbox"/> | <input type="checkbox"/> | HC Dimensions - 13' total (8' +5' aisle) | | | | | |
| | <input type="checkbox"/> | <input checked="" type="checkbox"/> | HC Van Space Present | | | | | |
| | <input type="checkbox"/> | <input checked="" type="checkbox"/> | HC Van Space Dimensions - (8' + 8' aisle) or (11' + 5' | | | | | |
| | <input type="checkbox"/> | <input checked="" type="checkbox"/> | HC Sign at each HC Space | | | | | |
| | <input type="checkbox"/> | <input checked="" type="checkbox"/> | HC Sign Dimensions - (5' min-8' max) | | | | | |
| <input checked="" type="checkbox"/> | <input type="checkbox"/> | HC Surface, evenly paved or packed hard (no cracks) | | | | | | |
| <input checked="" type="checkbox"/> | <input type="checkbox"/> | HC Surface, slope less than 1:20 (5%) | | | | | | |
| <input checked="" type="checkbox"/> | <input type="checkbox"/> | HC Curbcut from parking to path at each space | | | | | | |
| <input checked="" type="checkbox"/> | <input type="checkbox"/> | HC Curbcut Dimensions - 3'wide, sloped side (1:12 max) textured or painted yellow | | | | | | |

| ROADS, PATHS & PAVING | Other Paved Areas | | Condition | Notes |
|--------------------------|-------------------|--|--|-------|
| | Material | | | |
| <input type="checkbox"/> | Asphalt | | 1- excellent 2- acceptable 3- needs repair | |
| <input type="checkbox"/> | Concrete | | | |
| <input type="checkbox"/> | Pavers | | | |
| <input type="checkbox"/> | Porous Pavers | | | |
| <input type="checkbox"/> | Stonedust | | | |
| <input type="checkbox"/> | Other _____ | | | |

Paths/Accessible Routes

| Material | | Condition | Notes |
|-------------------------------------|-------------------------------|-----------|--|
| <input checked="" type="checkbox"/> | Asphalt | <u>2</u> | 1- excellent 2- acceptable 3- needs repair |
| <input type="checkbox"/> | Porous Asphalt | _____ | _____ |
| <input type="checkbox"/> | Chipseal | _____ | _____ |
| <input checked="" type="checkbox"/> | Concrete | <u>2</u> | _____ |
| <input type="checkbox"/> | Porous Concrete | _____ | _____ |
| <input type="checkbox"/> | Pavers | _____ | _____ |
| <input type="checkbox"/> | Gravel | _____ | _____ |
| <input type="checkbox"/> | Stonedust | _____ | _____ |
| <input type="checkbox"/> | Boardwalk | _____ | _____ |
| <input type="checkbox"/> | <input type="checkbox"/> HDPE | _____ | _____ |
| <input type="checkbox"/> | <input type="checkbox"/> Wood | _____ | _____ |
| <input type="checkbox"/> | Accessible Beach mat | _____ | _____ |
| <input type="checkbox"/> | Other _____ | _____ | _____ |

| YES | NO | | Notes |
|-------------------------------------|-------------------------------------|--|-------|
| <input checked="" type="checkbox"/> | <input type="checkbox"/> | Site Access - path from drop-off to access entrance | _____ |
| <input checked="" type="checkbox"/> | <input type="checkbox"/> | Site Access - drop-off at accessible entrance | _____ |
| <input checked="" type="checkbox"/> | <input type="checkbox"/> | Site Access - surface uniformly paved/hard packed | _____ |
| <input checked="" type="checkbox"/> | <input type="checkbox"/> | Site Access - No standing water over 1/8" deep | _____ |
| <input type="checkbox"/> | <input checked="" type="checkbox"/> | Path of Travel - stairs | _____ |
| <input checked="" type="checkbox"/> | <input type="checkbox"/> | Path of Travel - stable, firm, slip resistant | _____ |
| <input checked="" type="checkbox"/> | <input type="checkbox"/> | Path of Travel- 3' min. width | _____ |
| <input checked="" type="checkbox"/> | <input type="checkbox"/> | Path of Travel - Slope 5% max, & 2% cross pitch max. | _____ |
| <input checked="" type="checkbox"/> | <input type="checkbox"/> | Path of Travel - level changes not greater than 1/2" vert. | _____ |
| <input checked="" type="checkbox"/> | <input type="checkbox"/> | Path of Travel - protruding objects detectable w/cane | _____ |
| <input checked="" type="checkbox"/> | <input type="checkbox"/> | Path of Travel -curb cuts at drives/parking/drop-off | _____ |

Notes:

EXTERIOR STAIRS

| Material | | Condition | Notes |
|--------------------------|-------------|-----------|--|
| <input type="checkbox"/> | Concrete | _____ | 1- excellent 2- acceptable 3- needs repair |
| <input type="checkbox"/> | Metal | _____ | _____ |
| <input type="checkbox"/> | Stone | _____ | _____ |
| <input type="checkbox"/> | Brick | _____ | _____ |
| <input type="checkbox"/> | Other _____ | _____ | _____ |

| YES | NO | | Notes |
|--------------------------|--------------------------|--|-------|
| <input type="checkbox"/> | <input type="checkbox"/> | No open risers | _____ |
| <input type="checkbox"/> | <input type="checkbox"/> | Nosing projecting | _____ |
| <input type="checkbox"/> | <input type="checkbox"/> | Treads less than 11" | _____ |
| <input type="checkbox"/> | <input type="checkbox"/> | Handrails- both sides | _____ |
| <input type="checkbox"/> | <input type="checkbox"/> | Handrails- 34" - 48" above tread | _____ |
| <input type="checkbox"/> | <input type="checkbox"/> | Handrails- extends 12" beyond top/bottom riser | _____ |
| <input type="checkbox"/> | <input type="checkbox"/> | Handrail- oval or round | _____ |
| <input type="checkbox"/> | <input type="checkbox"/> | Handrail- diameter 1-1/4" - 1-1/2" | _____ |
| <input type="checkbox"/> | <input type="checkbox"/> | Handrail- 1-1/2" clearance from wall | _____ |

Notes:

PARK ACCESS

| Access Type | | Proximity | Notes |
|-------------------------------------|-------------------------------------|---------------------|--|
| YES | NO | | 1- 0'-100' 2- 100'-500' 3- 500'+ |
| <input checked="" type="checkbox"/> | <input type="checkbox"/> | Public Transit Stop | <u>2</u> |
| <input checked="" type="checkbox"/> | <input type="checkbox"/> | Bike Route | <u>2 potential</u> |
| <input checked="" type="checkbox"/> | <input type="checkbox"/> | Street Parking | <u>1</u> |
| <input checked="" type="checkbox"/> | <input type="checkbox"/> | Public Parking Lot | <u>1</u> |
| <input type="checkbox"/> | <input checked="" type="checkbox"/> | Bike Rental | _____ |
| <input checked="" type="checkbox"/> | <input type="checkbox"/> | Sidewalks | <u>1</u> |
| <input type="checkbox"/> | <input checked="" type="checkbox"/> | Trail Connections | _____ |

OTHER AMENITIES

| Quantity | Condition | | Notes |
|----------|-----------|---|------------------|
| <u>2</u> | <u>2</u> | Bike Racks | _____ |
| | | <input type="checkbox"/> Adjacent to accessible paths | |
| <u>3</u> | <u>2</u> | Pedestrian Lighting | At building only |
| _____ | _____ | Security Cameras | _____ |
| _____ | _____ | WiFi | _____ |
| _____ | _____ | Flag Poles | _____ |

| SITE ELEMENTS | PICNICKING FACILITIES | | | Notes |
|---------------|-----------------------|--|--|-------|
| | Quantity | Condition | | |
| | <u>5+</u> | <u>2</u> | Trash Cans | |
| | | | <input checked="" type="checkbox"/> Adjacent to accessible paths | |
| | | | Grills | |
| | | | <input type="checkbox"/> Adjacent to accessible paths | |
| | <u>4</u> | <u>2-3</u> | Benches/Seatwalls | |
| | | | <input type="checkbox"/> Adjacent to accessible paths | |
| | | | <input checked="" type="checkbox"/> Access to open space | |
| | | | <input type="checkbox"/> Back and arm rests | |
| | | <input type="checkbox"/> Adjacent companion seating available | | |
| | | Picnic Tables # ADA <u> </u> | | |
| | | <input type="checkbox"/> Clearance 30" W x 19" D x 27" H | | |
| | | <input type="checkbox"/> No toe clearance 28" H x 30" W x 24" D | | |
| | | <input type="checkbox"/> 26" Clear around Perimeter | | |
| | | <input type="checkbox"/> 32" above grade max. table surface | | |
| | | <input type="checkbox"/> evenly graded/slip resistant 2% max slope | | |
| | | Shade Shelters | | |
| | | <input type="checkbox"/> Adjacent to accessible paths | | |

| SITE ELEMENTS | FENCING | | | Notes |
|---------------|--|---------------|--|-------|
| | Material | Condition | | |
| | <input checked="" type="checkbox"/> Chainlink | <u>2-3</u> | 1- excellent 2- acceptable 3- needs repair | |
| | <input type="checkbox"/> Vinyl-coated chainlink | <u> </u> | | |
| | <input type="checkbox"/> Ornamental | <u> </u> | | |
| | <input type="checkbox"/> Wood | <u> </u> | | |
| | <input checked="" type="checkbox"/> Wood Guardrail | <u>2</u> | | |
| | <input type="checkbox"/> Metal Guardrail | <u> </u> | | |
| | <input type="checkbox"/> Other <u> </u> | <u> </u> | | |

STRUCTURES

| | | <u>Condition</u> | | <u>Notes</u> |
|-------------------------------------|-------------------------------------|------------------|--|---|
| <input type="checkbox"/> | Amphitheater | _____ | 1- excellent 2- acceptable 3- needs repair | _____ |
| <input checked="" type="checkbox"/> | Community Buildings | <u>1</u> | | <u>1 building closed but looks like serves as</u> <u>concession restroom storage</u> |
| <input type="checkbox"/> | Gazebo/ Pavilion | _____ | | _____ |
| <input checked="" type="checkbox"/> | Restrooms (Permitted) | <u>1</u> | | _____ |
| <input type="checkbox"/> | Portable Toilet (seasonal) | _____ | | _____ |
| <input type="checkbox"/> | Shade Shelter | _____ | | _____ |
| <input type="checkbox"/> | <input type="checkbox"/> Shade Sail | _____ | | _____ |
| <input checked="" type="checkbox"/> | Concessions Stand | <u>1</u> | | _____ |
| <input checked="" type="checkbox"/> | Storage Container | <u>1</u> | | _____ |
| <input type="checkbox"/> | Pressbox | _____ | | _____ |
| <input type="checkbox"/> | Other _____ | _____ | | _____ |

Structure

| <u>Age Range</u> | <u>Condition</u> | <u>Surface</u> | <u>Condition</u> | <u>ADA Acces</u> |
|--|------------------|--|---|--------------------------|
| <input type="checkbox"/> 2-5 | _____ | <input type="checkbox"/> PIP Rubber | _____ | <input type="checkbox"/> |
| <input checked="" type="checkbox"/> 5-12 | <u>2-3</u> | <input checked="" type="checkbox"/> Wood Chips | <u>2-3</u> | <input type="checkbox"/> |
| <input type="checkbox"/> Fence | _____ | <input type="checkbox"/> Rubber Tiles | _____ | <input type="checkbox"/> |
| | | <input type="checkbox"/> Other _____ | _____ | <input type="checkbox"/> |
| <u>Equipment</u> | <u>Quantity</u> | | <u>Play Value</u> | |
| <input type="checkbox"/> Swings | _____ | | <input checked="" type="checkbox"/> Rocking | |
| <input type="checkbox"/> ADA | _____ | | <input type="checkbox"/> Swinging | |
| <input type="checkbox"/> Belt | _____ | | <input checked="" type="checkbox"/> Spinning | |
| <input type="checkbox"/> Infant | _____ | | <input checked="" type="checkbox"/> Climbing | |
| <input type="checkbox"/> Other | _____ | | <input checked="" type="checkbox"/> Sliding | |
| <input checked="" type="checkbox"/> Slides | <u>1</u> | | <input checked="" type="checkbox"/> Balancing | |

ADA Access

- ☐ Playground adjacent to accessible paths
- ☐ Enough space between equip. for wheelchair
- ☐ Same experience provided to all

Notes

FIELD # _____

Field Type

- | | |
|---------------------------------------|---|
| <input type="checkbox"/> Football | <input type="checkbox"/> 90' Baseball |
| <input type="checkbox"/> Soccer | <input type="checkbox"/> Babe Ruth Baseball |
| <input type="checkbox"/> Lacrosse | <input checked="" type="checkbox"/> Little League |
| <input type="checkbox"/> Field Hockey | <input type="checkbox"/> Tee-ball |
| <input type="checkbox"/> Cricket | <input type="checkbox"/> Softball |
| <input type="checkbox"/> Other _____ | |

Seating

| | Cond. | Qty. | ADA |
|--|-------|-------|-------------------------------------|
| <input checked="" type="checkbox"/> Team Benches | 2 | 2 | <input type="checkbox"/> |
| <input checked="" type="checkbox"/> Dugouts | 2 | 2 | <input type="checkbox"/> |
| <input checked="" type="checkbox"/> Bleachers | 2 | 1 | <input checked="" type="checkbox"/> |
| <input type="checkbox"/> Shade | _____ | _____ | <input type="checkbox"/> |
| <input type="checkbox"/> Accessible route | _____ | _____ | <input type="checkbox"/> |

Notes

Surface

- | | |
|--|------------|
| <input checked="" type="checkbox"/> Natural Turf | <u>2-3</u> |
| <input type="checkbox"/> Synthetic Turf | _____ |

Fencing

- | | |
|--|------------|
| <input checked="" type="checkbox"/> Chainlink | <u>2-3</u> |
| <input checked="" type="checkbox"/> Vinyl Coated Chainlink | <u>2</u> |
| <input type="checkbox"/> Ornamental | _____ |
| <input type="checkbox"/> Sports Netting | _____ |
| <input checked="" type="checkbox"/> Bull Pen | <u>2</u> |
| <input checked="" type="checkbox"/> Batting Cage | <u>2</u> |

Lighting

- | | |
|---|----------------|
| <input type="checkbox"/> Field Lighting | _____ |
| <input checked="" type="checkbox"/> Security Lighting | <u>1 light</u> |
| <input type="checkbox"/> LED Fixtures | _____ |

Other

- | | |
|--|------------|
| <input type="checkbox"/> ADA Access | _____ |
| <input checked="" type="checkbox"/> Scoreboard | <u>2-3</u> |
| <input type="checkbox"/> Irrigation | _____ |

FIELD # _____

Field Type

- | | |
|---------------------------------------|--|
| <input type="checkbox"/> Football | <input type="checkbox"/> 90' Baseball |
| <input type="checkbox"/> Soccer | <input type="checkbox"/> Babe Ruth Baseball |
| <input type="checkbox"/> Lacrosse | <input type="checkbox"/> Little League |
| <input type="checkbox"/> Field Hockey | <input type="checkbox"/> Tee-ball |
| <input type="checkbox"/> Cricket | <input checked="" type="checkbox"/> Softball |
| <input type="checkbox"/> Other _____ | |

Seating

| | Cond. | Qty. | ADA |
|--|-------|-------|--------------------------|
| <input checked="" type="checkbox"/> Team Benches | 3 | 2 | <input type="checkbox"/> |
| <input type="checkbox"/> Dugouts | _____ | _____ | <input type="checkbox"/> |
| <input type="checkbox"/> Bleachers | _____ | _____ | <input type="checkbox"/> |
| <input type="checkbox"/> Shade | _____ | _____ | <input type="checkbox"/> |
| <input type="checkbox"/> Accessible route | _____ | _____ | <input type="checkbox"/> |

Notes

Surface

- | | |
|--|------------|
| <input checked="" type="checkbox"/> Natural Turf | <u>2-3</u> |
| <input type="checkbox"/> Synthetic Turf | _____ |

Fencing

- | | |
|---|------------|
| <input checked="" type="checkbox"/> Chainlink | <u>2-3</u> |
| <input type="checkbox"/> Vinyl Coated Chainlink | _____ |
| <input type="checkbox"/> Ornamental | _____ |
| <input type="checkbox"/> Sports Netting | _____ |
| <input type="checkbox"/> Bull Pen | _____ |
| <input type="checkbox"/> Batting Cage | _____ |

Lighting

- | | |
|--|-------|
| <input type="checkbox"/> Field Lighting | _____ |
| <input type="checkbox"/> Security Lighting | _____ |
| <input type="checkbox"/> LED Fixtures | _____ |

Other

- | | |
|--|------------|
| <input type="checkbox"/> ADA Access | _____ |
| <input checked="" type="checkbox"/> Scoreboard | <u>2-3</u> |
| <input type="checkbox"/> Irrigation | _____ |

FIELDS, COURTS, AND ACTIVE USES

COURT # _____

Court Type

- | | |
|--|-------------------------------------|
| <input checked="" type="checkbox"/> Basketball | <input type="checkbox"/> Tennis |
| <input type="checkbox"/> Handball | <input type="checkbox"/> Pickleball |
| <input type="checkbox"/> Street Hockey | <input type="checkbox"/> Volleyball |
| <input type="checkbox"/> Shuffleboard | <input type="checkbox"/> Multisport |
| <input type="checkbox"/> Other _____ | |

Seating

Cond.

Qty.

ADA

- | | | | |
|--|-------|-------|--------------------------|
| <input type="checkbox"/> Team Benches | _____ | _____ | <input type="checkbox"/> |
| <input type="checkbox"/> Bleachers | _____ | _____ | <input type="checkbox"/> |
| <input type="checkbox"/> Shade | _____ | _____ | <input type="checkbox"/> |
| <input type="checkbox"/> Accessible route | _____ | _____ | <input type="checkbox"/> |
| <input type="checkbox"/> Curb-cut to court | _____ | _____ | <input type="checkbox"/> |
| surface | | | |

Notes

Surface

Condition

- | | |
|---|------------|
| <input checked="" type="checkbox"/> Surface | <u>3</u> |
| <input checked="" type="checkbox"/> Color/Lines | <u>2-3</u> |

Fencing

- | | |
|---|------------|
| <input checked="" type="checkbox"/> Chainlink | <u>2-3</u> |
| <input type="checkbox"/> Vinyl Coated Chainlink | _____ |
| <input type="checkbox"/> Ornamental | _____ |
| <input type="checkbox"/> Sports Netting | _____ |

Lighting

- | | |
|--|----------|
| <input checked="" type="checkbox"/> Field Lighting | <u>2</u> |
| <input type="checkbox"/> Security Lighting | _____ |
| <input checked="" type="checkbox"/> LED Fixtures | <u>2</u> |

Other

- | | |
|-------------------------------------|-------|
| <input type="checkbox"/> ADA Access | _____ |
| <input type="checkbox"/> Scoreboard | _____ |

FIELDS, COURTS,
AND ACTIVE USES

OTHER ACTIVE USE

Element

Condition

Notes

- | | |
|--|-------|
| <input type="checkbox"/> Skatepark | _____ |
| <input type="checkbox"/> Golf/ Driving Range | _____ |
| <input type="checkbox"/> Frisbee Golf | _____ |
| <input type="checkbox"/> Ice Rink | _____ |
| <input type="checkbox"/> Fitness Elements | _____ |
| <input type="checkbox"/> Dog Park | _____ |
| <input type="checkbox"/> Sledding Hill | _____ |
| <input type="checkbox"/> Animal Farm | _____ |

- | | |
|--------------------------|-----------------------|
| <input type="checkbox"/> | ADA access to element |
|--------------------------|-----------------------|

SIGNAGE/
MONUMENTS

Signage

Signage

Condition

Alternate Format

ADA Access

- | | | | |
|---|-------|--------------------------|--------------------------|
| <input type="checkbox"/> Regulatory Signage | _____ | <input type="checkbox"/> | <input type="checkbox"/> |
| <input type="checkbox"/> Interpretive Signage | _____ | <input type="checkbox"/> | <input type="checkbox"/> |
| <input type="checkbox"/> Wayfinding Signage | _____ | <input type="checkbox"/> | <input type="checkbox"/> |

Notes

| PASSIVE RECREATION | Passive Recreation | | | |
|--------------------------------|--|--------------------------|--------------------------|-------|
| | Element | Condition | ADA Access | Notes |
| | <input type="checkbox"/> Community Garden | _____ | <input type="checkbox"/> | _____ |
| | <input type="checkbox"/> Sledding Hill | _____ | <input type="checkbox"/> | _____ |
| | <input type="checkbox"/> Woodlands | _____ | <input type="checkbox"/> | _____ |
| | <input type="checkbox"/> Overlook | _____ | <input type="checkbox"/> | _____ |
| | <input type="checkbox"/> Historic Register | _____ | <input type="checkbox"/> | _____ |
| | <input type="checkbox"/> Public Art | _____ | <input type="checkbox"/> | _____ |
| | <input type="checkbox"/> Significant Trees | _____ | <input type="checkbox"/> | _____ |
| | <input type="checkbox"/> Memorial Trees | _____ | <input type="checkbox"/> | _____ |
| <input type="checkbox"/> Other | _____ | <input type="checkbox"/> | _____ | |

| RESILIENCY | RESILIENCY | | | |
|------------|--|-----------|--|-----------|
| | Porous Pavement | Condition | Storm Event Control | Condition |
| | <input type="checkbox"/> Asphalt | _____ | <input type="checkbox"/> Floodable Spaces | _____ |
| | <input type="checkbox"/> Concrete | _____ | <input type="checkbox"/> Floodplain Management Plans | _____ |
| | <input type="checkbox"/> Pavers | _____ | <input type="checkbox"/> Evacuation Routes | _____ |
| | Stormwater | | Other | |
| | <input type="checkbox"/> Small- Rain Gardens | _____ | <input type="checkbox"/> LED Lighting | _____ |
| | <input type="checkbox"/> Large- Retention Basins | _____ | | |
| | <input type="checkbox"/> Bio-swales | _____ | | |
| | <input type="checkbox"/> Street Stormwater Treatment | _____ | | |
| | | Notes | | |
| | | _____ | | |
| | | _____ | | |
| | | _____ | | |

Photos







The City of WORCESTER

PARK: Oakland Heights Playground
ADDRESS: 26 Park Hill Road
DISTRICT: 3
ACRES: 1.5

INVENTORY: Picnic Area
Playground

DATE: 2/20/20
TIME: 12:30pm



Locus Map

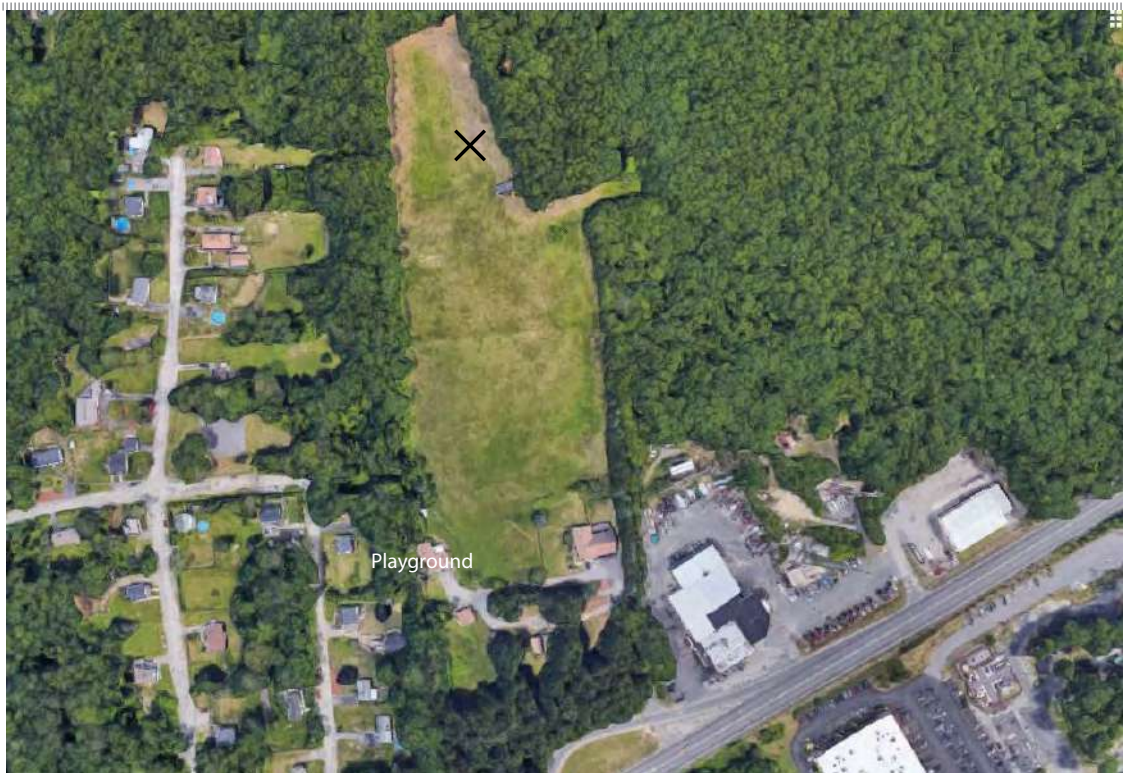

PARK CONDITIONS

Intensity of Use

- ☐ High
☐ Medium
☒ Low

Notes

Context

- ☒ Residential
☐ Mixed Use
☐ Commercial
☐ Industrial

Notes

User Groups

- ☒ Neighborhood
☐ City
☐ Regional
☒ Children/Family
☒ Teens
☒ Adults/elderly
☐ Sports Leagues
☐ Other _____

GENERAL CONDITIONS

| ROADS, PATHS & PAVING | Other Paved Areas | | | Notes |
|--------------------------|-------------------------------------|---------------|-----------|---|
| | Material | | Condition | |
| | <input checked="" type="checkbox"/> | Asphalt | <u>2</u> | 1- excellent 2- acceptable 3- needs repair Hardscape play area with potable basketball hoops and hockey nets. No path access |
| | <input type="checkbox"/> | Concrete | _____ | |
| | <input type="checkbox"/> | Pavers | _____ | |
| | <input type="checkbox"/> | Porous Pavers | _____ | |
| | <input type="checkbox"/> | Stonedust | _____ | |
| <input type="checkbox"/> | Other _____ | _____ | | |

| SITE ELEMENTS | PARK ACCESS | | | Notes |
|--------------------------|-------------------------------------|--------------------------|---------------------|--|
| | Access Type | | Proximity | |
| | YES | NO | | 1- 0'-100' 2- 100'-500' 3- 500'+ |
| | <input type="checkbox"/> | <input type="checkbox"/> | Public Transit Stop | _____ |
| <input type="checkbox"/> | <input type="checkbox"/> | Bike Route | _____ | _____ |
| <input type="checkbox"/> | <input checked="" type="checkbox"/> | Street Parking | <u>1</u> | _____ |
| <input type="checkbox"/> | <input type="checkbox"/> | Public Parking Lot | _____ | _____ |
| <input type="checkbox"/> | <input type="checkbox"/> | Bike Rental | _____ | _____ |
| <input type="checkbox"/> | <input type="checkbox"/> | Sidewalks | _____ | _____ |
| <input type="checkbox"/> | <input type="checkbox"/> | Trail Connections | _____ | _____ |

| SITE ELEMENTS | PICNICKING FACILITIES | | Notes |
|---------------|-----------------------|--|------------|
| | Quantity | Condition | |
| | <u>1</u> | <u>2</u> | |
| | _____ | _____ | Trash Cans |
| | | <input type="checkbox"/> Adjacent to accessible paths | |
| _____ | _____ | Grills | _____ |
| | | <input type="checkbox"/> Adjacent to accessible paths | |
| _____ | _____ | Benches/Seatwalls | _____ |
| | | <input type="checkbox"/> Adjacent to accessible paths | |
| | | <input type="checkbox"/> Access to open space | |
| | | <input type="checkbox"/> Back and arm rests | |
| | | <input type="checkbox"/> Adjacent companion seating available | |
| _____ | _____ | Picnic Tables # ADA _____ | _____ |
| | | <input type="checkbox"/> Clearance 30" W x 19" D x 27" H | |
| | | <input type="checkbox"/> No toe clearance 28" H x 30" W x 24" D | |
| | | <input type="checkbox"/> 26" Clear around Perimeter | |
| | | <input type="checkbox"/> 32" above grade max. table surface | |
| | | <input type="checkbox"/> evenly graded/slip resistant 2% max slope | |
| _____ | _____ | Shade Shelters | _____ |
| | | <input type="checkbox"/> Adjacent to accessible paths | |

Photos





The City of WORCESTER

PARK: Providence Street Playground
ADDRESS: 239 Providence Street
DISTRICT: 3
ACRES: 4.6

INVENTORY: Multipurpose Field
Playground

DATE: 11-25-19
TIME: 2:00 p.m.



Locus Map

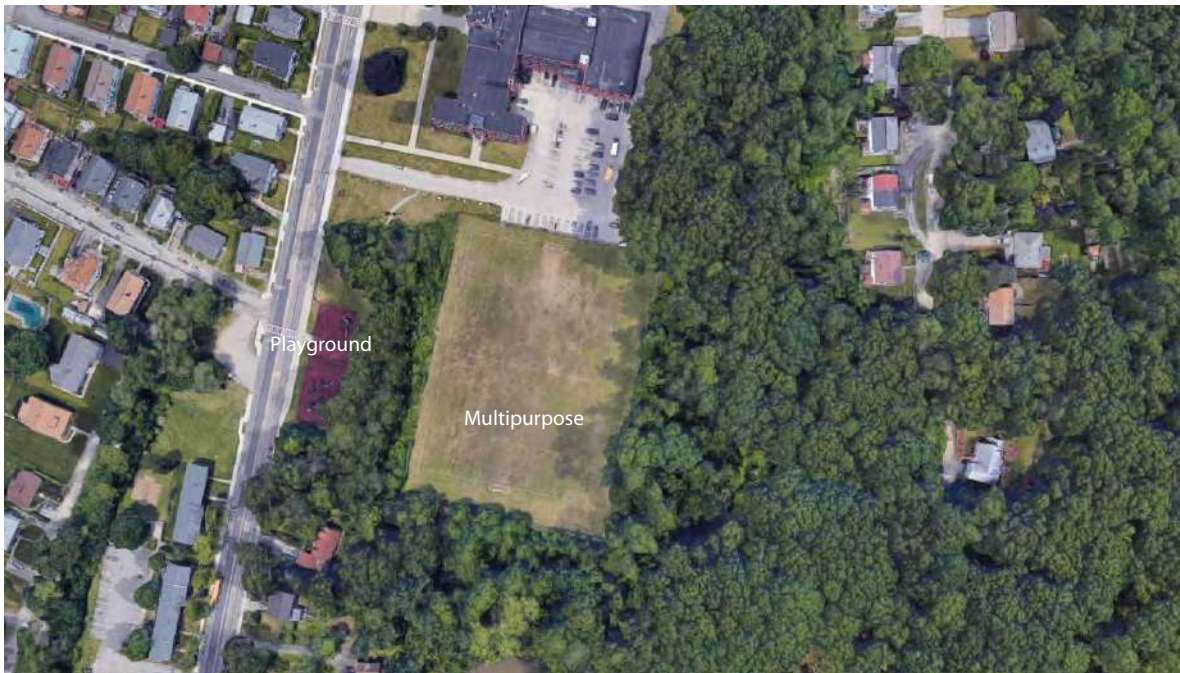

Arial Map

GENERAL CONDITIONS

PARK CONDITIONS

Intensity of Use

- ☐ High
☒ Medium
☐ Low

Notes

Context

- ☒ Residential
☐ Mixed Use
☐ Commerical
☐ Industrial

Notes

User Groups

- ☒ Neighborhood
☒ City
☐ Regional
☒ Children/Family
☒ Teens
☒ Adults/elderly
☐ Sports Leagues
☐ Other _____

ROADS

| <u>Material</u> | | <u>Condition</u> | | <u>Notes</u> |
|-------------------------------------|-----------------------------------|------------------|--|--------------|
| <input checked="" type="checkbox"/> | Asphalt | <u>2</u> | 1- excellent 2- acceptable 3- needs repair | |
| <input type="checkbox"/> | Porous Asphalt | <u> </u> | | |
| <input checked="" type="checkbox"/> | Concrete | <u>2</u> | | |
| <input type="checkbox"/> | Porous Concrete | <u> </u> | | |
| <input type="checkbox"/> | Gravel | <u> </u> | | |
| <input type="checkbox"/> | Other <u> </u> | <u> </u> | | |

PARKING

| | | <u># of Spaces</u> | <u># ADA Spaces</u> | <u># Van Spaces</u> | <u>Condition</u> | |
|-------------------------------------|--------------------------|---|---------------------|---------------------|------------------|--|
| | | <u>10</u> | <u>2</u> | <u>2</u> | <u>1-2</u> | 1- excellent 2- acceptable 3- needs repair |
| YES | NO | | | | | |
| | | <u>Notes</u> | | | | |
| <input checked="" type="checkbox"/> | <input type="checkbox"/> | HC Space located closest to Accessible entrance | | | | |
| <input checked="" type="checkbox"/> | <input type="checkbox"/> | HC Space is more than 200', is there a drop off | | | | |
| <input checked="" type="checkbox"/> | <input type="checkbox"/> | HC Dimensions - 13' total (8' + 5' aisle) | | | | |
| <input checked="" type="checkbox"/> | <input type="checkbox"/> | HC Van Space Present | | | | |
| <input checked="" type="checkbox"/> | <input type="checkbox"/> | HC Van Space Dimensions - (8' + 8' aisle) or (11' + 5' | | | | |
| <input checked="" type="checkbox"/> | <input type="checkbox"/> | HC Sign at each HC Space | | | | |
| <input checked="" type="checkbox"/> | <input type="checkbox"/> | HC Sign Dimensions - (5' min-8' max) | | | | |
| <input checked="" type="checkbox"/> | <input type="checkbox"/> | HC Surface, evenly paved or packed hard (no cracks) | | | | |
| <input checked="" type="checkbox"/> | <input type="checkbox"/> | HC Surface, slope less than 1:20 (5%) | | | | |
| <input checked="" type="checkbox"/> | <input type="checkbox"/> | HC Curbcut from parking to path at each space | | | | |
| <input checked="" type="checkbox"/> | <input type="checkbox"/> | HC Curbcut Dimensions - 3' wide, sloped side (1:12 max) textured or painted yellow | | | | |

PARK ACCESS

| <u>Access Type</u> | | <u>Proximity</u> | | <u>Notes</u> |
|-------------------------------------|-------------------------------------|---------------------|--|--------------|
| YES | NO | | 1- 0'-100' 2- 100'-500' 3- 500'+ | |
| <input checked="" type="checkbox"/> | <input type="checkbox"/> | Public Transit Stop | <u>1</u> | |
| <input checked="" type="checkbox"/> | <input type="checkbox"/> | Bike Route | <u>2 potential</u> | |
| <input checked="" type="checkbox"/> | <input type="checkbox"/> | Street Parking | <u>1</u> | |
| <input checked="" type="checkbox"/> | <input type="checkbox"/> | Public Parking Lot | <u>1</u> | |
| <input type="checkbox"/> | <input checked="" type="checkbox"/> | Bike Rental | <u> </u> | |
| <input checked="" type="checkbox"/> | <input type="checkbox"/> | Sidewalks | <u>1</u> | |
| <input checked="" type="checkbox"/> | <input type="checkbox"/> | Trail Connections | <u>3 potential</u> | |

Paths/Accessible Routes

| Material | | Condition | Notes |
|-------------------------------------|----------------------|-----------|--|
| <input checked="" type="checkbox"/> | Asphalt | 2 | 1- excellent 2- acceptable 3- needs repair |
| <input type="checkbox"/> | Porous Asphalt | | |
| <input type="checkbox"/> | Chipseal | | |
| <input checked="" type="checkbox"/> | Concrete | 2 | |
| <input type="checkbox"/> | Porous Concrete | | |
| <input type="checkbox"/> | Pavers | | |
| <input type="checkbox"/> | Gravel | | |
| <input type="checkbox"/> | Stonedust | | |
| <input type="checkbox"/> | Boardwalk | | |
| <input type="checkbox"/> | HDPE | | |
| <input type="checkbox"/> | Wood | | |
| <input type="checkbox"/> | Accessible Beach mat | | |
| <input type="checkbox"/> | Other _____ | | |

| YES | NO | Notes |
|-------------------------------------|---|-------|
| <input checked="" type="checkbox"/> | <input type="checkbox"/> Site Access - path from drop-off to access entrance | |
| <input checked="" type="checkbox"/> | <input type="checkbox"/> Site Access - drop-off at accessible entrance | |
| <input checked="" type="checkbox"/> | <input type="checkbox"/> Site Access - surface uniformly paved/hard packed | |
| <input checked="" type="checkbox"/> | <input type="checkbox"/> Site Access - No standing water over 1/8" deep | |
| <input checked="" type="checkbox"/> | <input type="checkbox"/> Path of Travel - stairs | |
| <input checked="" type="checkbox"/> | <input type="checkbox"/> Path of Travel - stable, firm, slip resistant | |
| <input checked="" type="checkbox"/> | <input type="checkbox"/> Path of Travel- 3' min. width | |
| <input checked="" type="checkbox"/> | <input type="checkbox"/> Path of Travel - Slope 5% max, & 2% cross pitch max. | |
| <input checked="" type="checkbox"/> | <input type="checkbox"/> Path of Travel - level changes not greater than 1/2" vert. | |
| <input checked="" type="checkbox"/> | <input type="checkbox"/> Path of Travel - protruding objects detectable w/cane | |
| <input checked="" type="checkbox"/> | <input type="checkbox"/> Path of Travel -curb cuts at drives/parking/drop-off | |

Notes:

Other Paved Areas

| Material | | Condition | Notes |
|--------------------------|---------------|-----------|--|
| <input type="checkbox"/> | Asphalt | | 1- excellent 2- acceptable 3- needs repair |
| <input type="checkbox"/> | Concrete | | |
| <input type="checkbox"/> | Pavers | | |
| <input type="checkbox"/> | Porous Pavers | | |
| <input type="checkbox"/> | Stonedust | | |
| <input type="checkbox"/> | Other _____ | | |

| SITE ELEMENTS | FENCING | | | 1- excellent 2- acceptable 3- needs repair | Notes |
|---------------|--|-----------|--|--|-------|
| | Material | Condition | | | |
| | <input type="checkbox"/> Chainlink | _____ | | | |
| | <input checked="" type="checkbox"/> Vinyl-coated chainlink | <u>2</u> | | | |
| | <input type="checkbox"/> Ornamental | _____ | | | |
| | <input type="checkbox"/> Wood | _____ | | | |
| | <input checked="" type="checkbox"/> Wood Guardrail | <u>2</u> | | | |
| | <input type="checkbox"/> Metal Guardrail | _____ | | | |
| | <input type="checkbox"/> Other _____ | _____ | | | |

| SITE ELEMENTS | OTHER AMENITIES | | | Notes |
|---------------|-----------------|-----------|---|-------|
| | Quantity | Condition | | |
| | _____ | _____ | Bike Racks | |
| | | | <input type="checkbox"/> Adjacent to accessible paths | |
| | <u>5+</u> | <u>2</u> | Pedestrian Lighting | |
| | <u>3+</u> | <u>1</u> | Security Cameras At fields only | |
| | _____ | _____ | WiFi | |
| | <u>3</u> | <u>2</u> | Flag Poles | |

| PLAY GROUND | Structure | | | | | |
|--|--|-----------|--|--|-------------------------------------|--|
| | Age Range | Condition | Surface | Condition | ADA Acces | |
| | <input checked="" type="checkbox"/> 2-5 | <u>2</u> | <input checked="" type="checkbox"/> PIP Rubber | _____ | <input checked="" type="checkbox"/> | |
| | <input checked="" type="checkbox"/> 5-12 | <u>2</u> | <input type="checkbox"/> Wood Chips | _____ | <input type="checkbox"/> | |
| | <input checked="" type="checkbox"/> Fence | <u>2</u> | <input type="checkbox"/> Rubber Tiles | _____ | <input type="checkbox"/> | |
| | | | <input type="checkbox"/> Other _____ | _____ | <input type="checkbox"/> | |
| | Equipment | Quantity | | Play Value | | |
| | <input checked="" type="checkbox"/> Swings | <u>10</u> | | <input checked="" type="checkbox"/> Rocking | | |
| | <input type="checkbox"/> ADA | _____ | | <input checked="" type="checkbox"/> Swinging | | |
| | <input checked="" type="checkbox"/> Belt | <u>6</u> | | <input checked="" type="checkbox"/> Spinning | | |
| <input checked="" type="checkbox"/> Infant | <u>4</u> | | <input checked="" type="checkbox"/> Climbing | | | |
| <input type="checkbox"/> Other | _____ | | <input type="checkbox"/> Sliding | | | |
| <input checked="" type="checkbox"/> Slides | <u>5</u> | | <input type="checkbox"/> Balancing | | | |
| ADA Access | | | Notes | | | |
| <input checked="" type="checkbox"/> Playground adjacent to accessible paths | | | _____ | | | |
| <input checked="" type="checkbox"/> Enough space between equip. for wheelchair | | | _____ | | | |
| <input checked="" type="checkbox"/> Same experience provided to all | | | _____ | | | |

FIELD # _____

Field Type

- | | |
|--|---|
| <input type="checkbox"/> Football | <input type="checkbox"/> 90' Baseball |
| <input checked="" type="checkbox"/> Soccer multi use | <input type="checkbox"/> Babe Ruth Baseball |
| <input type="checkbox"/> Lacrosse | <input type="checkbox"/> Little League |
| <input type="checkbox"/> Field Hockey | <input type="checkbox"/> Tee-ball |
| <input type="checkbox"/> Cricket | <input type="checkbox"/> Softball |
| <input type="checkbox"/> Other _____ | |

Seating Cond. Qty. ADA

- | | | | |
|--|----------|----------|-------------------------------------|
| <input checked="" type="checkbox"/> Team Benches | <u>2</u> | <u>2</u> | <input type="checkbox"/> |
| <input type="checkbox"/> Dugouts | _____ | _____ | <input type="checkbox"/> |
| <input checked="" type="checkbox"/> Bleachers | <u>2</u> | <u>1</u> | <input checked="" type="checkbox"/> |
| <input type="checkbox"/> Shade | _____ | _____ | <input type="checkbox"/> |
| <input checked="" type="checkbox"/> Accessible route | <u>2</u> | <u>1</u> | <input checked="" type="checkbox"/> |

Notes

Surface Condition

- | | |
|--|----------|
| <input type="checkbox"/> Natural Turf | _____ |
| <input checked="" type="checkbox"/> Synthetic Turf | <u>2</u> |

Fencing

- | | |
|--|------------|
| <input type="checkbox"/> Chainlink | _____ |
| <input checked="" type="checkbox"/> Vinyl Coated Chainlink | <u>1-2</u> |
| <input type="checkbox"/> Ornamental | _____ |
| <input checked="" type="checkbox"/> Sports Netting | <u>2</u> |
| <input type="checkbox"/> Bull Pen | _____ |
| <input type="checkbox"/> Batting Cage | _____ |

Lighting

- | | |
|--|----------|
| <input checked="" type="checkbox"/> Field Lighting | <u>2</u> |
| <input type="checkbox"/> Security Lighting | _____ |
| <input type="checkbox"/> LED Fixtures | _____ |

Other

- | | |
|--|----------|
| <input checked="" type="checkbox"/> ADA Access | <u>2</u> |
| <input type="checkbox"/> Scoreboard | _____ |
| <input type="checkbox"/> Irrigation | _____ |

OTHER ACTIVE USE

Element Condition

- | | |
|--|-------|
| <input type="checkbox"/> Skatepark | _____ |
| <input type="checkbox"/> Golf/ Driving Range | _____ |
| <input type="checkbox"/> Frisbee Golf | _____ |
| <input type="checkbox"/> Ice Rink | _____ |
| <input type="checkbox"/> Fitness Elements | _____ |
| <input type="checkbox"/> Dog Park | _____ |
| <input type="checkbox"/> Sledding Hill | _____ |
| <input type="checkbox"/> Animal Farm | _____ |

Notes

- | | |
|--------------------------|-----------------------|
| <input type="checkbox"/> | ADA access to element |
|--------------------------|-----------------------|

Signage

Signage Condition Alternate Format ADA Access

- | | | | |
|--|----------|--------------------------|-------------------------------------|
| <input checked="" type="checkbox"/> Regulatory Signage | <u>2</u> | <input type="checkbox"/> | <input checked="" type="checkbox"/> |
| <input type="checkbox"/> Interpretive Signage | _____ | <input type="checkbox"/> | <input type="checkbox"/> |
| <input type="checkbox"/> Wayfinding Signage | _____ | <input type="checkbox"/> | <input type="checkbox"/> |

Notes

PASSIVE RECREATION

| Element | Condition | ADA Access | Notes |
|---|-----------|--------------------------|-------|
| <input type="checkbox"/> Community Garden | _____ | <input type="checkbox"/> | _____ |
| <input type="checkbox"/> Sledding Hill | _____ | <input type="checkbox"/> | _____ |
| <input checked="" type="checkbox"/> Woodlands | 2 _____ | <input type="checkbox"/> | _____ |
| <input type="checkbox"/> Overlook | _____ | <input type="checkbox"/> | _____ |
| <input type="checkbox"/> Historic Register | _____ | <input type="checkbox"/> | _____ |
| <input type="checkbox"/> Public Art | _____ | <input type="checkbox"/> | _____ |
| <input type="checkbox"/> Significant Trees | _____ | <input type="checkbox"/> | _____ |
| <input type="checkbox"/> Memorial Trees | _____ | <input type="checkbox"/> | _____ |
| <input type="checkbox"/> Other | _____ | <input type="checkbox"/> | _____ |

RESILIENCY

RESILIENCY

| <div>Porous Pavement</div> <div> <input type="checkbox"/> Asphalt <input type="checkbox"/> Concrete <input type="checkbox"/> Pavers </div> | Condition | <div>Storm Event Control</div> <div> <input type="checkbox"/> Floodable Spaces <input type="checkbox"/> Floodplain Management Plans <input type="checkbox"/> Evacuation Routes </div> | Condition |
|--|-----------|---|-----------|
| <div>Stormwater</div> <div> <input type="checkbox"/> Small- Rain Gardens <input type="checkbox"/> Large- Retention Basins <input type="checkbox"/> Bio-swales <input type="checkbox"/> Street Stormwater Treatment </div> | _____ | <div>Other</div> <div> <input type="checkbox"/> LED Lighting </div> | _____ |
| | | Notes | _____ |
| | | _____ | _____ |
| | | _____ | _____ |



Photos:





The City of WORCESTER

PARK: Vernon Park
ADDRESS: 144 Providence Street
DISTRICT: 3
ACRES: 15.2

INVENTORY: Baseball Field
Multipurpose Field
Monuments/Memorials
Picnic Area
Playground
Pool
Sray Park

DATE: 11-25-19 TIME: 2:30 p.m.



Locus Map

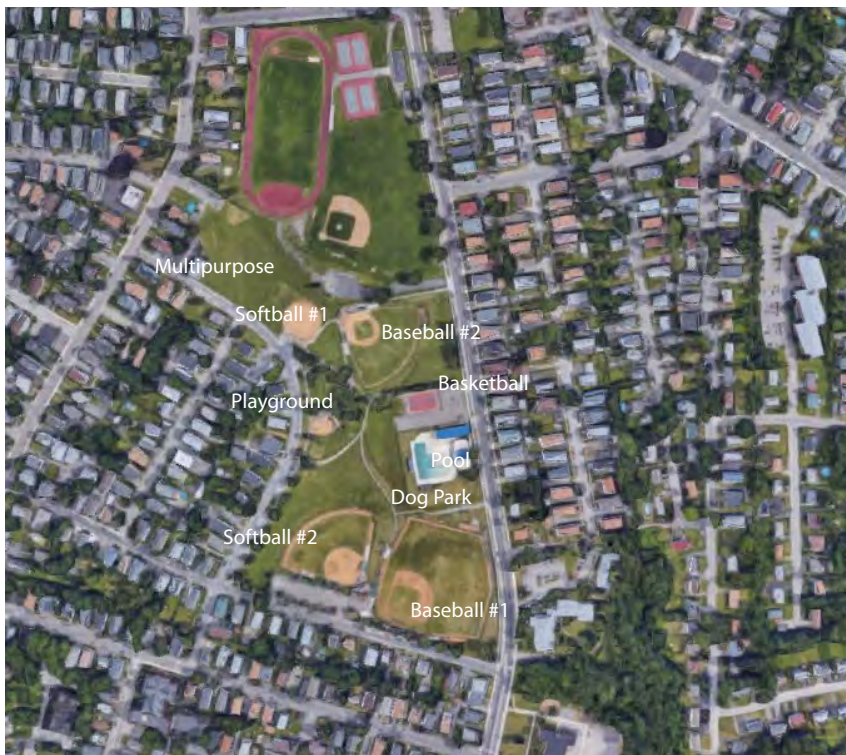

Aerial Map

PARK CONDITIONS

Intensity of Use

- ☒ High
☐ Medium
☐ Low

Notes

Context

- ☒ Residential
☒ Mixed Use
☐ Commercial
☐ Industrial

Notes

User Groups

- ☒ Neighborhood
☒ City
☒ Regional
☒ Children/Family
☒ Teens
☒ Adults/elderly
☒ Sports Leagues
☐ Other _____

GENERAL CONDITIONS

| ROADS, PATHS & PAVING | RAMPS | | | Notes |
|-------------------------------------|-------------------------------------|--|---|-------|
| | YES | NO | | |
| | <input checked="" type="checkbox"/> | <input type="checkbox"/> | Slope Max. 1:12 | |
| | <input checked="" type="checkbox"/> | <input type="checkbox"/> | Min. Width 4'-0" between handrails | |
| | <input checked="" type="checkbox"/> | <input type="checkbox"/> | Handrails on both sides (if longer than 6') | |
| | <input checked="" type="checkbox"/> | <input type="checkbox"/> | Handrails - height- 34" & 19" height (?) | |
| | <input checked="" type="checkbox"/> | <input type="checkbox"/> | Handrails - extends 12" beyond top/bottom | |
| | <input checked="" type="checkbox"/> | <input type="checkbox"/> | Handrails - oval or round cross section | |
| | <input checked="" type="checkbox"/> | <input type="checkbox"/> | Handrails - smooth and continuous | |
| | <input checked="" type="checkbox"/> | <input type="checkbox"/> | Handrails - diameter between 1-1/4" and 2" | |
| <input checked="" type="checkbox"/> | <input type="checkbox"/> | Handrails - Clearance at least 1 1/2" from wall/rail | | |
| <input checked="" type="checkbox"/> | <input type="checkbox"/> | Surface- non slip | | |
| <input checked="" type="checkbox"/> | <input type="checkbox"/> | Level Platforms- 4'x4' every 30', top/bottom/change | | |

| ROADS, PATHS & PAVING | PARKING | | # of Spaces | # ADA Spaces | # Van Spaces | Condition | | |
|-------------------------------------|-------------------------------------|---|--|--------------|--------------|-----------|--|--|
| | YES | NO | 20+ | 20+ | 20+ | 2 | 1- excellent 2- acceptable 3- needs repair | |
| | <input checked="" type="checkbox"/> | <input type="checkbox"/> | HC Space located closest to Accessible entrance | | | | | |
| | <input checked="" type="checkbox"/> | <input type="checkbox"/> | HC Space is more than 200', is there a drop off | | | | | |
| | <input checked="" type="checkbox"/> | <input type="checkbox"/> | HC Dimensions - 13' total (8' +5' aisle) | | | | | |
| | <input checked="" type="checkbox"/> | <input type="checkbox"/> | HC Van Space Present | | | | | |
| | <input checked="" type="checkbox"/> | <input type="checkbox"/> | HC Van Space Dimensions - (8' + 8' aisle) or (11' + 5' | | | | | |
| | <input type="checkbox"/> | <input checked="" type="checkbox"/> | HC Sign at each HC Space | | | | | |
| | <input checked="" type="checkbox"/> | <input type="checkbox"/> | HC Sign Dimensions - (5' min-8' max) | | | | | |
| | <input checked="" type="checkbox"/> | <input type="checkbox"/> | HC Surface, evenly paved or packed hard (no cracks) | | | | | |
| <input checked="" type="checkbox"/> | <input type="checkbox"/> | HC Surface, slope less than 1:20 (5%) | | | | | | |
| <input checked="" type="checkbox"/> | <input type="checkbox"/> | HC Curbcut from parking to path at each space | | | | | | |
| <input checked="" type="checkbox"/> | <input type="checkbox"/> | HC Curbcut Dimensions - 3'wide, sloped side (1:12 max) textured or painted yellow | | | | | | |

| ROADS, PATHS & PAVING | Other Paved Areas | | Condition | Notes |
|-----------------------|-------------------------------------|---------------|-----------|--|
| | Material | | | |
| | <input checked="" type="checkbox"/> | Asphalt | 2 | 1- excellent 2- acceptable 3- needs repair |
| | <input checked="" type="checkbox"/> | Concrete | 2 | |
| | <input type="checkbox"/> | Pavers | | |
| | <input type="checkbox"/> | Porous Pavers | | |
| | <input type="checkbox"/> | Stonedust | | |
| | <input type="checkbox"/> | Other _____ | | |

Paths/Accessible Routes

| Material | Condition | Notes |
|---|-----------|--|
| <input checked="" type="checkbox"/> Asphalt | <u>2</u> | 1- excellent 2- acceptable 3- needs repair |
| <input type="checkbox"/> Pourous Asphalt | _____ | _____ |
| <input type="checkbox"/> Chipseal | _____ | _____ |
| <input checked="" type="checkbox"/> Concrete | <u>2</u> | _____ |
| <input type="checkbox"/> Pourous Concrete | _____ | _____ |
| <input type="checkbox"/> Pavers | _____ | _____ |
| <input type="checkbox"/> Gravel | _____ | _____ |
| <input type="checkbox"/> Stonedust | _____ | _____ |
| <input type="checkbox"/> Boardwalk | _____ | _____ |
| <input type="checkbox"/> HDPE | _____ | _____ |
| <input type="checkbox"/> Wood | _____ | _____ |
| <input type="checkbox"/> Accessible Beach mat | _____ | _____ |
| <input type="checkbox"/> Other _____ | _____ | _____ |

| YES | NO | Notes |
|-------------------------------------|---|-------------------------------------|
| <input checked="" type="checkbox"/> | <input type="checkbox"/> Site Access - path from drop-off to access entrance | Park seems updated relatively |
| <input checked="" type="checkbox"/> | <input type="checkbox"/> Site Access - drop-off at accessible entrance | recently as walks are in good shape |
| <input checked="" type="checkbox"/> | <input type="checkbox"/> Site Access - surface uniformly paved/hard packed | _____ |
| <input checked="" type="checkbox"/> | <input type="checkbox"/> Site Access - No standing water over 1/8" deep | _____ |
| <input checked="" type="checkbox"/> | <input type="checkbox"/> Path of Travel - stairs | _____ |
| <input checked="" type="checkbox"/> | <input type="checkbox"/> Path of Travel - stable, firm, slip resistant | _____ |
| <input checked="" type="checkbox"/> | <input type="checkbox"/> Path of Travel- 3' min. width | _____ |
| <input checked="" type="checkbox"/> | <input type="checkbox"/> Path of Travel - Slope 5% max, & 2% cross pitch max. | _____ |
| <input checked="" type="checkbox"/> | <input type="checkbox"/> Path of Travel - level changes not greater than 1/2" vert. | _____ |
| <input checked="" type="checkbox"/> | <input type="checkbox"/> Path of Travel - protruding objects dectable w/cane | _____ |
| <input checked="" type="checkbox"/> | <input type="checkbox"/> Path of Travel -curb cuts at drives/parking/drop-off | _____ |

Notes:

| SITE ELEMENTS | PARK ACCESS | | | Proximity | Notes |
|---------------|-------------------------------------|-------------------------------------|---------------------|-------------|-------|
| | Access Type | | | | |
| | YES | NO | | | |
| | <input checked="" type="checkbox"/> | <input type="checkbox"/> | Public Transit Stop | 2 | |
| | <input checked="" type="checkbox"/> | <input type="checkbox"/> | Bike Route | 2 potential | |
| | <input checked="" type="checkbox"/> | <input type="checkbox"/> | Street Parking | 2 | |
| | <input checked="" type="checkbox"/> | <input type="checkbox"/> | Public Parking Lot | 1 | |
| | <input type="checkbox"/> | <input checked="" type="checkbox"/> | Bike Rental | | |
| | <input checked="" type="checkbox"/> | <input type="checkbox"/> | Sidewalks | 2 | |
| | <input type="checkbox"/> | <input checked="" type="checkbox"/> | Trail Connections | | |

| SITE ELEMENTS | FENCING | | | Condition | Notes |
|---------------|-------------------------------------|------------------------|---|--|-------|
| | Material | | | | |
| | | | | | |
| | <input checked="" type="checkbox"/> | Chainlink | 2 | 1- excellent 2- acceptable 3- needs repair | |
| | <input checked="" type="checkbox"/> | Vinyl-coated chainlink | 2 | | |
| | <input type="checkbox"/> | Ornamental | | | |
| | <input type="checkbox"/> | Wood | | | |
| | <input checked="" type="checkbox"/> | Wood Guardrail | 2 | | |
| | <input type="checkbox"/> | Metal Guardrail | | | |
| | <input type="checkbox"/> | Other _____ | | | |

| SITE ELEMENTS | PICNICKING FACILITIES | | | Notes |
|---------------|-----------------------|-----------|---|-------------------|
| | Quantity | Condition | | |
| | | | | |
| | 5+ | 2 | Trash Cans | |
| | | | <input checked="" type="checkbox"/> Adjacent to accessible paths | |
| | | | Grills | |
| | | | <input type="checkbox"/> Adjacent to accessible paths | |
| | 5+ | 2 | Benches/Seatwalls | |
| | | | <input checked="" type="checkbox"/> Adjacent to accessible paths | |
| | | | <input checked="" type="checkbox"/> Access to open space | |
| | | | <input checked="" type="checkbox"/> Back and arm rests | |
| | | | <input checked="" type="checkbox"/> Adjacent companion seating available | |
| | 2 | 2 | Picnic Tables # ADA 2 | |
| | | | <input checked="" type="checkbox"/> Clearance 30" W x 19" D x 27" H | |
| | | | <input checked="" type="checkbox"/> No toe clearance 28" H x 30" W x 24" D | |
| | | | <input checked="" type="checkbox"/> 26" Clear around Perimeter | |
| | | | <input checked="" type="checkbox"/> 32" above grade max. table surface | |
| | | | <input checked="" type="checkbox"/> evenly graded/slip resistant 2% max slope | |
| | 1 | 2 | Shade Shelters | Only at pool area |
| | | | <input checked="" type="checkbox"/> Adjacent to accessible paths | |

| SITE ELEMENTS | OTHER AMENITIES | | | Notes |
|---------------|-----------------|-----------|--|-------|
| | Quantity | Condition | | |
| | 2 | 2 | Bike Racks | |
| | | | <input checked="" type="checkbox"/> Adjacent to accessible paths | |
| | 5+ | 2 | Pedestrian Lighting | |
| | | | Security Cameras | |
| | | WiFi | | |
| | 5+ | 2 | Flag Poles | |

| SITE ELEMENTS | STRUCTURES | | Condition | Notes |
|-------------------------------------|-------------------------------------|----------------------------|-----------|---|
| | <input type="checkbox"/> | Amphitheater | | 1- excellent 2- acceptable 3- needs repair <u>Multiple building and storage areas on site relative to fields</u> |
| | <input checked="" type="checkbox"/> | Community Buildings | 2 | |
| | <input type="checkbox"/> | Gazebo/ Pavilion | | |
| | <input checked="" type="checkbox"/> | Restrooms (Permitted) | 2 | |
| | <input type="checkbox"/> | Portable Toilet (seasonal) | | |
| <input type="checkbox"/> | Shade Shelter | | | |
| | <input type="checkbox"/> Shade Sail | | | |
| <input checked="" type="checkbox"/> | Concessions Stand | 2 | | |
| <input checked="" type="checkbox"/> | Storage Container | 2 | | |
| <input checked="" type="checkbox"/> | Pressbox | 2 | | |
| <input type="checkbox"/> | Other _____ | | | |

| FIELDS, COURTS, AND ACTIVE USES | OTHER ACTIVE USE | | Notes |
|---|--|--|-------|
| | Element | Condition | |
| | <input type="checkbox"/> Skatepark | | |
| | <input type="checkbox"/> Golf/ Driving Range | | |
| | <input type="checkbox"/> Frisbee Golf | | |
| | <input type="checkbox"/> Ice Rink | | |
| <input type="checkbox"/> Fitness Elements | | | |
| <input checked="" type="checkbox"/> Dog Park | 2 | | |
| <input checked="" type="checkbox"/> Sledding Hill | 2 | | |
| <input type="checkbox"/> Animal Farm | | <input type="checkbox"/> ADA access to element | |

Structure

Age Range

☒ 2-5 2

☒ 5-12 2

☒ Fence 2

ConditionSurface

☒ PIP Rubber 2

☐ Wood Chips _____

☐ Rubber Tiles _____

☐ Other _____

ConditionADA Acces

☒

☐

☐

☐

EquipmentQuantity

☒ Swings 4

☐ ADA _____

☒ Belt 2

☒ Infant 2

☐ Other _____

☒ Slides 1

Play Value

☒ Rocking

☒ Swinging

☒ Spinning

☒ Climbing

☒ Sliding

☒ Balancing

ADA Access

☒ Playground adjacent to accessible paths

☒ Enough space between equip. for wheelchair

☐ Same experience provided to all

Notes

FIELD # 1Field Type

☐ Football ☒ 90' Baseball

☐ Soccer ☐ Babe Ruth Baseball

☐ Lacrosse ☐ Little League

☐ Field Hockey ☐ Tee-ball

☐ Cricket ☐ Softball

☐ Other _____

SurfaceCondition

☒ Natural Turf 2

☐ Synthetic Turf _____

Fencing

☐ Chainlink _____

☒ Vinyl Coated Chainlink 1-2

☐ Ornamental _____

☒ Sports Netting 2

☒ Bull Pen 2

☒ Batting Cage 2

Lighting

☒ Field Lighting 2

☐ Security Lighting _____

☐ LED Fixtures _____

Other

☒ ADA Access 2

☐ Scoreboard _____

☒ Irrigation 2

SeatingCond.Qty.ADA

☒ Team Benches 2 2 ☒

☒ Dugouts 2 2 ☒

☒ Bleachers 2 2 ☒

☐ Shade _____ _____ ☐

☒ Accessible route 2 2 ☒

Notes

FIELD # 2

Field Type

| | |
|---------------------------------------|--|
| <input type="checkbox"/> Football | <input type="checkbox"/> 90' Baseball |
| <input type="checkbox"/> Soccer | <input type="checkbox"/> Babe Ruth Baseball |
| <input type="checkbox"/> Lacrosse | <input type="checkbox"/> Little League |
| <input type="checkbox"/> Field Hockey | <input type="checkbox"/> Tee-ball |
| <input type="checkbox"/> Cricket | <input checked="" type="checkbox"/> Softball |
| <input type="checkbox"/> Other _____ | |

Seating

| | <u>Cond.</u> | <u>Qty.</u> | <u>ADA</u> |
|--|--------------|-------------|-------------------------------------|
| <input checked="" type="checkbox"/> Team Benches | <u>2</u> | <u>2</u> | <input checked="" type="checkbox"/> |
| <input checked="" type="checkbox"/> Dugouts | <u>2</u> | <u>2</u> | <input checked="" type="checkbox"/> |
| <input checked="" type="checkbox"/> Bleachers | <u>2</u> | <u>2</u> | <input checked="" type="checkbox"/> |
| <input type="checkbox"/> Shade | _____ | _____ | <input type="checkbox"/> |
| <input checked="" type="checkbox"/> Accessible route | <u>2</u> | <u>1</u> | <input checked="" type="checkbox"/> |

Notes

Surface

| | |
|--|----------|
| <input checked="" type="checkbox"/> Natural Turf | <u>2</u> |
| <input type="checkbox"/> Synthetic Turf | _____ |

Fencing

| | |
|--|------------|
| <input type="checkbox"/> Chainlink | _____ |
| <input checked="" type="checkbox"/> Vinyl Coated Chainlink | <u>1-2</u> |
| <input type="checkbox"/> Ornamental | _____ |
| <input type="checkbox"/> Sports Netting | _____ |
| <input checked="" type="checkbox"/> Bull Pen | <u>2</u> |
| <input checked="" type="checkbox"/> Batting Cage | <u>2</u> |

Lighting

| | |
|--|----------|
| <input checked="" type="checkbox"/> Field Lighting | <u>2</u> |
| <input type="checkbox"/> Security Lighting | _____ |
| <input type="checkbox"/> LED Fixtures | _____ |

Other

| | |
|--|----------|
| <input checked="" type="checkbox"/> ADA Access | <u>2</u> |
| <input checked="" type="checkbox"/> Scoreboard | <u>2</u> |
| <input type="checkbox"/> Irrigation | _____ |

FIELD # 2

Field Type

| | |
|---------------------------------------|---|
| <input type="checkbox"/> Football | <input type="checkbox"/> 90' Baseball |
| <input type="checkbox"/> Soccer | <input type="checkbox"/> Babe Ruth Baseball |
| <input type="checkbox"/> Lacrosse | <input checked="" type="checkbox"/> Little League |
| <input type="checkbox"/> Field Hockey | <input type="checkbox"/> Tee-ball |
| <input type="checkbox"/> Cricket | <input type="checkbox"/> Softball |
| <input type="checkbox"/> Other _____ | |

Seating

| | <u>Cond.</u> | <u>Qty.</u> | <u>ADA</u> |
|--|--------------|-------------|-------------------------------------|
| <input checked="" type="checkbox"/> Team Benches | <u>1-2</u> | <u>2</u> | <input checked="" type="checkbox"/> |
| <input checked="" type="checkbox"/> Dugouts | <u>1-2</u> | <u>2</u> | <input checked="" type="checkbox"/> |
| <input checked="" type="checkbox"/> Bleachers | <u>1-2</u> | <u>2</u> | <input checked="" type="checkbox"/> |
| <input type="checkbox"/> Shade | _____ | _____ | <input type="checkbox"/> |
| <input checked="" type="checkbox"/> Accessible route | <u>2</u> | <u>2</u> | <input checked="" type="checkbox"/> |

Notes

Surface

| | |
|--|----------|
| <input checked="" type="checkbox"/> Natural Turf | <u>2</u> |
| <input type="checkbox"/> Synthetic Turf | _____ |

Fencing

| | |
|--|------------|
| <input type="checkbox"/> Chainlink | _____ |
| <input checked="" type="checkbox"/> Vinyl Coated Chainlink | <u>1-2</u> |
| <input type="checkbox"/> Ornamental | _____ |
| <input type="checkbox"/> Sports Netting | _____ |
| <input type="checkbox"/> Bull Pen | _____ |
| <input checked="" type="checkbox"/> Batting Cage | <u>1-2</u> |

Lighting

| | |
|--|----------|
| <input checked="" type="checkbox"/> Field Lighting | <u>2</u> |
| <input type="checkbox"/> Security Lighting | _____ |
| <input type="checkbox"/> LED Fixtures | _____ |

Other

| | |
|--|----------|
| <input checked="" type="checkbox"/> ADA Access | <u>2</u> |
| <input checked="" type="checkbox"/> Scoreboard | <u>2</u> |
| <input type="checkbox"/> Irrigation | _____ |

FIELD # 1

Field Type

- | | |
|---------------------------------------|--|
| <input type="checkbox"/> Football | <input type="checkbox"/> 90' Baseball |
| <input type="checkbox"/> Soccer | <input type="checkbox"/> Babe Ruth Baseball |
| <input type="checkbox"/> Lacrosse | <input type="checkbox"/> Little League |
| <input type="checkbox"/> Field Hockey | <input type="checkbox"/> Tee-ball |
| <input type="checkbox"/> Cricket | <input checked="" type="checkbox"/> Softball |
| <input type="checkbox"/> Other _____ | |

Seating

Cond.

Qty.

ADA

- | | | | |
|--|----------|----------|-------------------------------------|
| <input checked="" type="checkbox"/> Team Benches | <u>3</u> | <u>4</u> | <input checked="" type="checkbox"/> |
| <input type="checkbox"/> Dugouts | _____ | _____ | <input type="checkbox"/> |
| <input checked="" type="checkbox"/> Bleachers | <u>2</u> | <u>2</u> | <input checked="" type="checkbox"/> |
| <input type="checkbox"/> Shade | _____ | _____ | <input type="checkbox"/> |
| <input checked="" type="checkbox"/> Accessible route | <u>2</u> | <u>2</u> | <input checked="" type="checkbox"/> |

Notes

Surface

Condition

- | | |
|--|----------|
| <input checked="" type="checkbox"/> Natural Turf | <u>2</u> |
| <input type="checkbox"/> Synthetic Turf | _____ |

Fencing

- | | |
|---|----------|
| <input checked="" type="checkbox"/> Chainlink | <u>2</u> |
| <input type="checkbox"/> Vinyl Coated Chainlink | _____ |
| <input type="checkbox"/> Ornamental | _____ |
| <input type="checkbox"/> Sports Netting | _____ |
| <input type="checkbox"/> Bull Pen | _____ |
| <input type="checkbox"/> Batting Cage | _____ |

Lighting

- | | |
|--|-------|
| <input type="checkbox"/> Field Lighting | _____ |
| <input type="checkbox"/> Security Lighting | _____ |
| <input type="checkbox"/> LED Fixtures | _____ |

Other

- | | |
|--|----------|
| <input checked="" type="checkbox"/> ADA Access | <u>2</u> |
| <input type="checkbox"/> Scoreboard | _____ |
| <input type="checkbox"/> Irrigation | _____ |

FIELD # _____

Field Type

- | | |
|--|---|
| <input type="checkbox"/> Football | <input type="checkbox"/> 90' Baseball |
| <input checked="" type="checkbox"/> Soccer | <input type="checkbox"/> Babe Ruth Baseball |
| <input type="checkbox"/> Lacrosse | <input type="checkbox"/> Little League |
| <input type="checkbox"/> Field Hockey | <input type="checkbox"/> Tee-ball |
| <input type="checkbox"/> Cricket | <input type="checkbox"/> Softball |
| <input type="checkbox"/> Other _____ | |

Seating

Cond.

Qty.

ADA

- | | | | |
|--|----------|----------|-------------------------------------|
| <input type="checkbox"/> Team Benches | _____ | _____ | <input type="checkbox"/> |
| <input type="checkbox"/> Dugouts | _____ | _____ | <input type="checkbox"/> |
| <input type="checkbox"/> Bleachers | _____ | _____ | <input type="checkbox"/> |
| <input type="checkbox"/> Shade | _____ | _____ | <input type="checkbox"/> |
| <input checked="" type="checkbox"/> Accessible route | <u>2</u> | <u>2</u> | <input checked="" type="checkbox"/> |

Notes

Shared outfield and multi use field

Surface

Condition

- | | |
|--|----------|
| <input checked="" type="checkbox"/> Natural Turf | <u>2</u> |
| <input type="checkbox"/> Synthetic Turf | _____ |

Fencing

- | | |
|---|-------|
| <input type="checkbox"/> Chainlink | _____ |
| <input type="checkbox"/> Vinyl Coated Chainlink | _____ |
| <input type="checkbox"/> Ornamental | _____ |
| <input type="checkbox"/> Sports Netting | _____ |
| <input type="checkbox"/> Bull Pen | _____ |
| <input type="checkbox"/> Batting Cage | _____ |

Lighting

- | | |
|--|-------|
| <input type="checkbox"/> Field Lighting | _____ |
| <input type="checkbox"/> Security Lighting | _____ |
| <input type="checkbox"/> LED Fixtures | _____ |

Other

- | | |
|--|----------|
| <input checked="" type="checkbox"/> ADA Access | <u>2</u> |
| <input type="checkbox"/> Scoreboard | _____ |
| <input type="checkbox"/> Irrigation | _____ |

COURT # _____

Court Type

- | | |
|--|-------------------------------------|
| <input checked="" type="checkbox"/> Basketball | <input type="checkbox"/> Tennis |
| <input type="checkbox"/> Handball | <input type="checkbox"/> Pickleball |
| <input type="checkbox"/> Street Hockey | <input type="checkbox"/> Volleyball |
| <input type="checkbox"/> Shuffleboard | <input type="checkbox"/> Multisport |
| <input type="checkbox"/> Other _____ | |

Seating

Cond. Qty. ADA

- | | | | |
|--|----------|----------|-------------------------------------|
| <input type="checkbox"/> Team Benches | _____ | _____ | <input type="checkbox"/> |
| <input checked="" type="checkbox"/> Bleachers | <u>3</u> | <u>1</u> | <input type="checkbox"/> |
| <input type="checkbox"/> Shade | _____ | _____ | <input type="checkbox"/> |
| <input checked="" type="checkbox"/> Accessible route | <u>2</u> | <u>2</u> | <input checked="" type="checkbox"/> |
| <input type="checkbox"/> Curb-cut to court surface | _____ | _____ | <input type="checkbox"/> |

Notes

Surface

Condition

- | | |
|---|----------|
| <input checked="" type="checkbox"/> Surface | <u>2</u> |
| <input checked="" type="checkbox"/> Color/Lines | <u>2</u> |

Fencing

- | | |
|--|----------|
| <input type="checkbox"/> Chainlink | _____ |
| <input checked="" type="checkbox"/> Vinyl Coated Chainlink | <u>2</u> |
| <input type="checkbox"/> Ornamental | _____ |
| <input type="checkbox"/> Sports Netting | _____ |

Lighting

- | | |
|--|----------|
| <input checked="" type="checkbox"/> Field Lighting | <u>2</u> |
| <input type="checkbox"/> Security Lighting | _____ |
| <input type="checkbox"/> LED Fixtures | _____ |

Other

- | | |
|--|----------|
| <input checked="" type="checkbox"/> ADA Access | <u>2</u> |
| <input type="checkbox"/> Scoreboard | _____ |

RESILIENCY

Porous Pavement

Condition

- | | |
|-----------------------------------|-------|
| <input type="checkbox"/> Asphalt | _____ |
| <input type="checkbox"/> Concrete | _____ |
| <input type="checkbox"/> Pavers | _____ |

Stormwater

- | | |
|--|-------|
| <input type="checkbox"/> Small- Rain Gardens | _____ |
| <input type="checkbox"/> Large- Retention Basins | _____ |
| <input type="checkbox"/> Bio-swales | _____ |
| <input type="checkbox"/> Street Stormwater Treatment | _____ |

Storm Event Control

Condition

- | | |
|--|-------|
| <input type="checkbox"/> Floodable Spaces | _____ |
| <input type="checkbox"/> Floodplain Management Plans | _____ |
| <input type="checkbox"/> Evacuation Routes | _____ |

Other

- | | |
|---------------------------------------|-------|
| <input type="checkbox"/> LED Lighting | _____ |
|---------------------------------------|-------|

Notes

Monument

Type

Condition

ADA Access

- | | | |
|--|-------|--------------------------|
| <input type="checkbox"/> Historic Monument | _____ | <input type="checkbox"/> |
| <input type="checkbox"/> Other | _____ | <input type="checkbox"/> |

Description

| PASSIVE RECREATION | Passive Recreation | | | |
|--------------------------------|---|--------------------------|-------------------------------------|-------|
| | Element | Condition | ADA Access | Notes |
| | <input type="checkbox"/> Community Garden | _____ | <input type="checkbox"/> | _____ |
| | <input checked="" type="checkbox"/> Sledding Hill | _____ 2 _____ | <input checked="" type="checkbox"/> | _____ |
| | <input type="checkbox"/> Woodlands | _____ | <input type="checkbox"/> | _____ |
| | <input checked="" type="checkbox"/> Overlook | _____ 2 _____ | <input checked="" type="checkbox"/> | _____ |
| | <input type="checkbox"/> Historic Register | _____ | <input type="checkbox"/> | _____ |
| | <input type="checkbox"/> Public Art | _____ | <input type="checkbox"/> | _____ |
| | <input checked="" type="checkbox"/> Significant Trees | _____ 2 _____ | <input type="checkbox"/> | _____ |
| | <input type="checkbox"/> Memorial Trees | _____ | <input type="checkbox"/> | _____ |
| <input type="checkbox"/> Other | _____ | <input type="checkbox"/> | _____ | |

| SIGNAGE/ MONUMENTS | Signage | | | |
|-----------------------|--|---------------|--------------------------|-------------------------------------|
| | Signage | Condition | Alternate Format | ADA Access |
| | <input checked="" type="checkbox"/> Regulatory Signage | _____ 2 _____ | <input type="checkbox"/> | <input checked="" type="checkbox"/> |
| | <input type="checkbox"/> Interpretive Signage | _____ | <input type="checkbox"/> | <input type="checkbox"/> |
| | <input type="checkbox"/> Wayfinding Signage | _____ | <input type="checkbox"/> | <input type="checkbox"/> |
| Notes _____ | | | | |

| WATER ACCESS | Other Elements | | | |
|--------------|--|---------------|-------------------------------------|---|
| | Element | Condition | ADA Access | Notes |
| | <input type="checkbox"/> Fishing | _____ | <input type="checkbox"/> | _____ Closed off area but includes support building and shade shelter |
| | <input checked="" type="checkbox"/> Pool | _____ 2 _____ | <input checked="" type="checkbox"/> | _____ |
| | <input type="checkbox"/> Splash Pad | _____ | <input type="checkbox"/> | _____ |
| | <input type="checkbox"/> Ornamental Fountain | _____ | <input type="checkbox"/> | _____ |
| | <input type="checkbox"/> Ornamental Water Body | _____ | | _____ |

Photos





DISTRICT 4

SITE ASSESSMENT FORMS

Cookson Field
Crompton Park
Elm Park
Harry Sherry Field (South Worcester Playground)
Oread Castle Park
University (Crystal) Park
Winslow & Pleasant (Peace) Park

This page is intentionally left blank



The City of WORCESTER

PARK: Cookson Field
ADDRESS: 103 Clay Street2
DISTRICT: 4
ACRES: 19.0

INVENTORY: Nature Trails
Playground

DATE: 2/20/20
TIME: 10am

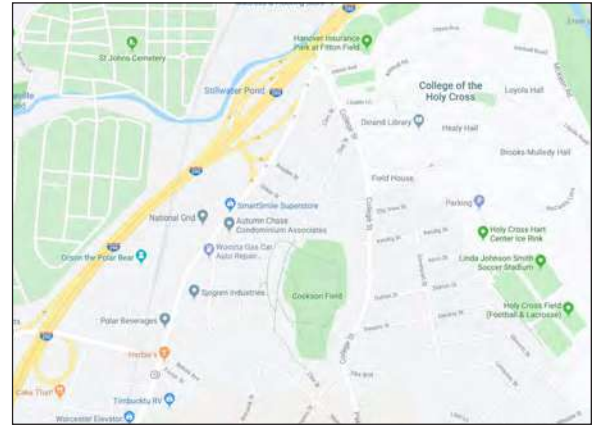

Locus Map

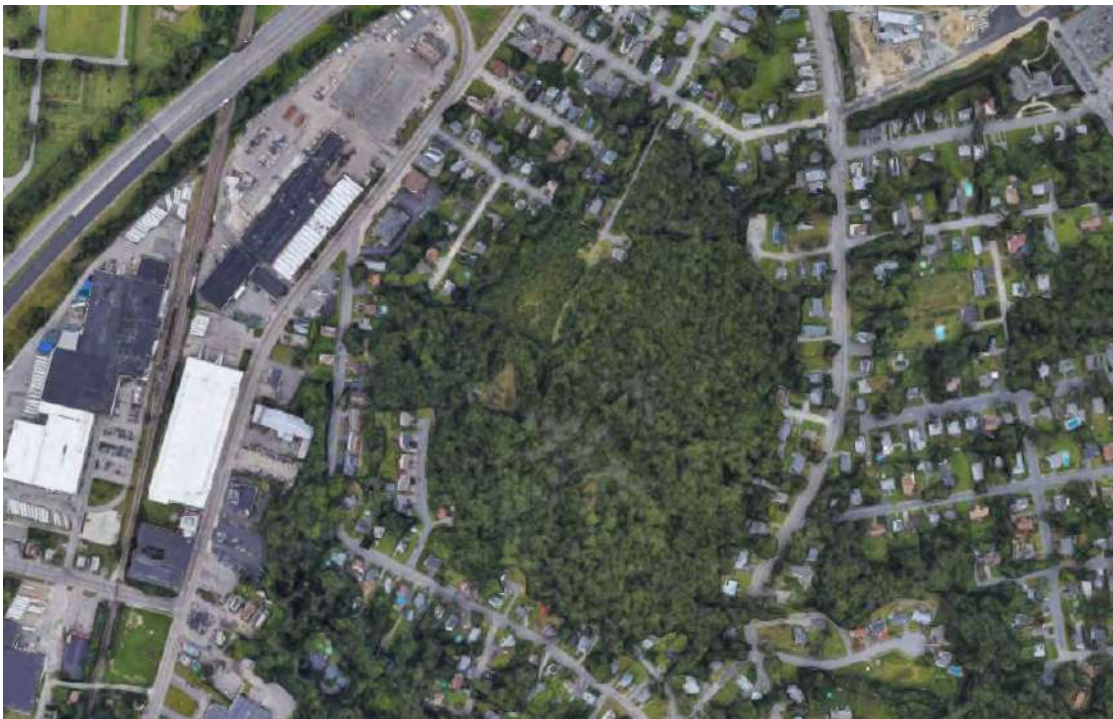

PARK CONDITIONS

Intensity of Use

- ☐ High
☒ Medium
☐ Low

Notes

Context

- ☒ Residential
☐ Mixed Use
☐ Commerical
☐ Industrial

Notes

User Groups

- ☒ Neighborhood
☐ City
☐ Regional
☐ Children/Family
☐ Teens
☐ Adults/elderly
☐ Sports Leagues
☐ Other _____

GENERAL CONDITIONS

ROADS

MaterialConditionNotes☐

Asphalt

1- excellent
2- acceptable
3- needs repair☐

Porous Asphalt

☐

Concrete

☐

Porous Concrete

☒

Gravel

3☐Other

RAMPS

YES

NO

Notes☐☐

Slope Max. 1:12

☐☐

Min. Width 4'-0" between handrails

☐☐

Handrails on both sides (if longer than 6')

☐☐

Handrails - height- 34" & 19" height (?)

☐☐

Handrails - extends 12" beyond top/bottom

☐☐

Handrails - oval or round cross section

☐☐

Handrails - smooth and continuous

☐☐

Handrails - diameter between 1-1/4" and 2"

☐☐

Handrails - Clearance at least 1 1/2" from wall/rail

☐☐

Surface- non slip

☐☐

Level Platforms- 4'x4' every 30', top/bottom/change

PARKING

of Spaces

ADA Spaces

Van Spaces

Condition

1- excellent
2- acceptable
3- needs repair2

YES

NO

Notes☒☐

HC Space located closest to Accessible entrance

~~Poorly painted~~☐☒

HC Space is more than 200', is there a drop off

~~Pooling at playground entrance~~☐☒

HC Dimensions - 13' total (8' +5' aisle)

~~Wood guardrails~~☐☒

HC Van Space Present

~~Painted lines in poor condition~~☐☒

HC Van Space Dimensions - (8' + 8' aisle) or (11' + 5'

☒☐

HC Sign at each HC Space

☒☐

HC Sign Dimensions - (5' min-8' max)

☐☒

HC Surface, evenly paved or packed hard (no cracks)

☒☐

HC Surface, slope less than 1:20 (5%)

☐☒

HC Curbcut from parking to path at each space

☐☒HC Curbcut Dimensions - 3' wide, sloped side (1:12 max)
textured or painted yellow

Paths/Accessible Routes

| Material | Condition | Notes |
|---|-----------|--|
| <input type="checkbox"/> Asphalt | _____ | 1- excellent 2- acceptable 3- needs repair |
| <input type="checkbox"/> Pourous Asphalt | _____ | |
| <input type="checkbox"/> Chipseal | _____ | |
| <input checked="" type="checkbox"/> Concrete | <u>2</u> | Concrete paving at playground |
| <input type="checkbox"/> Pourous Concrete | _____ | |
| <input type="checkbox"/> Pavers | _____ | |
| <input type="checkbox"/> Gravel | _____ | |
| <input type="checkbox"/> Stonedust | _____ | |
| <input type="checkbox"/> Boardwalk | _____ | |
| <input type="checkbox"/> HDPE | | |
| <input type="checkbox"/> Wood | | |
| <input type="checkbox"/> Accessible Beach mat | _____ | |
| <input checked="" type="checkbox"/> Other Trails in the woods | <u>2</u> | |

| YES | NO | Notes |
|-------------------------------------|--|---|
| <input checked="" type="checkbox"/> | <input type="checkbox"/> Site Access - path from drop-off to access entrance | Lots of gravel and leaf little making it hard to distinguish the sidewalk |
| <input checked="" type="checkbox"/> | <input type="checkbox"/> Site Access - drop-off at accessible entrance | |
| <input type="checkbox"/> | <input checked="" type="checkbox"/> Site Access - surface uniformly paved/hard packed | |
| <input type="checkbox"/> | <input checked="" type="checkbox"/> Site Access - No standing water over 1/8" deep | |
| <input type="checkbox"/> | <input checked="" type="checkbox"/> Path of Travel - stairs | |
| <input checked="" type="checkbox"/> | <input type="checkbox"/> Path of Travel - stable, firm, slip resistant | |
| <input checked="" type="checkbox"/> | <input type="checkbox"/> Path of Travel- 3' min. width | |
| <input type="checkbox"/> | <input checked="" type="checkbox"/> Path of Travel - Slope 5% max, & 2% cross pitch max. | |
| <input checked="" type="checkbox"/> | <input type="checkbox"/> Path of Travel - level changes not greater than 1/2" vert. | |
| <input type="checkbox"/> | <input checked="" type="checkbox"/> Path of Travel - protruding objects dectable w/cane | |
| <input type="checkbox"/> | <input checked="" type="checkbox"/> Path of Travel -curb cuts at drives/parking/drop-off | |

Notes:

Other Paved Areas

| Material | Condition | Notes |
|--|-----------|--|
| <input type="checkbox"/> Asphalt | _____ | 1- excellent 2- acceptable 3- needs repair |
| <input type="checkbox"/> Concrete | _____ | |
| <input type="checkbox"/> Pavers | _____ | |
| <input type="checkbox"/> Porous Pavers | _____ | |
| <input type="checkbox"/> Stonedust | _____ | |
| <input type="checkbox"/> Other _____ | _____ | |

| SITE ELEMENTS | PARK ACCESS | | | Proximity | Notes |
|---------------|-------------------------------------|-------------------------------------|---------------------|-----------|-------|
| | Access Type | | | | |
| | YES | NO | | | |
| | | | | | |
| | <input type="checkbox"/> | <input checked="" type="checkbox"/> | Public Transit Stop | _____ | _____ |
| | <input type="checkbox"/> | <input checked="" type="checkbox"/> | Bike Route | _____ | _____ |
| | <input type="checkbox"/> | <input checked="" type="checkbox"/> | Street Parking | _____ | _____ |
| | <input checked="" type="checkbox"/> | <input type="checkbox"/> | Public Parking Lot | <u>1</u> | _____ |
| | <input type="checkbox"/> | <input checked="" type="checkbox"/> | Bike Rental | _____ | _____ |
| | <input checked="" type="checkbox"/> | <input type="checkbox"/> | Sidewalks | <u>1</u> | _____ |
| | <input checked="" type="checkbox"/> | <input type="checkbox"/> | Trail Connections | <u>1</u> | _____ |

| SITE ELEMENTS | PICNICKING FACILITIES | | | Notes |
|---------------|-----------------------|-----------|--|-------|
| | Quantity | Condition | | |
| | | | | |
| | | | | |
| | <u>1</u> | <u>1</u> | Trash Cans | _____ |
| | | | <input type="checkbox"/> Adjacent to accessible paths | _____ |
| | | | Grills | _____ |
| | | | <input type="checkbox"/> Adjacent to accessible paths | _____ |
| | <u>1</u> | <u>1</u> | Benches/Seatwalls | _____ |
| | | | <input checked="" type="checkbox"/> Adjacent to accessible paths | _____ |
| | | | <input checked="" type="checkbox"/> Access to open space | _____ |
| | | | <input checked="" type="checkbox"/> Back and arm rests | _____ |
| | | | <input type="checkbox"/> Adjacent companion seating available | _____ |
| | | | Picnic Tables # ADA _____ | _____ |
| | | | <input type="checkbox"/> Clearance 30" W x 19" D x 27" H | _____ |
| | | | <input type="checkbox"/> No toe clearance 28" H x 30" W x 24" D | _____ |
| | | | <input type="checkbox"/> 26" Clear around Perimeter | _____ |
| | | | <input type="checkbox"/> 32" above grade max. table surface | _____ |
| | | | <input type="checkbox"/> evenly graded/slip resistant 2% max slope | _____ |
| | | | Shade Shelters | _____ |
| | | | <input type="checkbox"/> Adjacent to accessible paths | _____ |

| SITE ELEMENTS | OTHER AMENITIES | | | Notes |
|---------------|-----------------|-----------|---|-------|
| | Quantity | Condition | | |
| | | | | |
| | | | | |
| | <u>1</u> | <u>1</u> | Bike Racks | _____ |
| | | | <input type="checkbox"/> Adjacent to accessible paths | _____ |
| | | | Pedestrian Lighting | _____ |
| | | | Security Cameras | _____ |
| | | | WiFi | _____ |
| | | | Flag Poles | _____ |

PLAY GROUND

Structure

Age Range

- ☐ 2-5
- ☒ 5-12
- ☐ Fence

Condition1Surface

- ☐ PIP Rubber
- ☒ Wood Chips
- ☐ Rubber Tiles
- ☐ Other _____

Condition2ADA Acces

- ☐
- ☐
- ☐
- ☐

Equipment

- ☐ Swings
- ☐ ADA
- ☐ Belt
- ☐ Infant
- ☐ Other
- ☐ Slides

Quantity

Play Value

- ☐ Rocking
- ☐ Swinging
- ☐ Spinning
- ☒ Climbing
- ☐ Sliding
- ☐ Balancing

ADA Access

- ☒ Playground adjacent to accessible paths
- ☒ Enough space between equip. for wheelchair
- ☒ Same experience provided to all

Notes

Chips not level

Not usable for those with disabilities

PASSIVE RECREATION

Passive Recreation

Element

- ☐ Community Garden
- ☐ Sledding Hill
- ☒ Woodlands
- ☐ Overlook
- ☐ Historic Register
- ☐ Public Art
- ☐ Significant Trees
- ☐ Memorial Trees
- ☐ Other

Condition1ADA Access

- ☐
- ☐
- ☐
- ☐
- ☐
- ☐
- ☐
- ☐
- ☐

Notes

TRAILS

TRAILS

Element

- ☒ Signage
- ☒ Bike Racks
- ☐ Seating

Condition11ADA Access/Alternative Format

- ☐
- ☐
- ☐

Notes

| | | | | | |
|------------|--|-------|--|----------------------------|------------------|
| RESILIENCY | RESILIENCY | | | | |
| | <u>Porous Pavement</u> | | <u>Condition</u> | <u>Storm Event Control</u> | <u>Condition</u> |
| | <input type="checkbox"/> Asphalt | _____ | <input type="checkbox"/> Floodable Spaces | _____ | |
| | <input type="checkbox"/> Concrete | _____ | <input type="checkbox"/> Floodplain Management Plans | _____ | |
| | <input type="checkbox"/> Pavers | _____ | <input type="checkbox"/> Evacuation Routes | _____ | |
| | <u>Stormwater</u> | | <u>Other</u> | | |
| | <input type="checkbox"/> Small- Rain Gardens | _____ | <input type="checkbox"/> LED Lighting | _____ | |
| | <input type="checkbox"/> Large- Retention Basins | _____ | <u>Notes</u> _____ _____ _____ _____ | | |
| | <input type="checkbox"/> Bio-swales | _____ | | | |
| | <input type="checkbox"/> Street Stormwater | _____ | | | |
| Treatment | | | | | |

| | | | | |
|-----------------------|--|------------------|--------------------------|--------------------------|
| SIGNAGE/ MONUMENTS | Signage | | | |
| | <u>Signage</u> | <u>Condition</u> | <u>Alternate Format</u> | <u>ADA Access</u> |
| | <input checked="" type="checkbox"/> Regulatory Signage | <u>1</u> | <input type="checkbox"/> | <input type="checkbox"/> |
| | <input type="checkbox"/> Interpretive Signage | _____ | <input type="checkbox"/> | <input type="checkbox"/> |
| | <input checked="" type="checkbox"/> Wayfinding Signage | <u>2</u> | <input type="checkbox"/> | <input type="checkbox"/> |
| | <u>Notes</u> _____ _____ | | | |

Photos



Photos





The City of WORCESTER

PARK: Crompton Park
ADDRESS: 47 Quinsigamond Ave
DISTRICT: 4
ACRES: 12.4

INVENTORY: Baseball Field
Multipurpose Field
Basketball Court
Handball Court
Tennis Courts
Monuments/Memorials
Playground
Pool
Spray Park

DATE: 2/20/20

TIME: 10:30am



Locus Map



Aerial Map

PARK CONDITIONS

Intensity of Use

- ☒ High
☐ Medium
☐ Low

Notes

Context

- ☒ Residential
☐ Mixed Use
☐ Commerical
☐ Industrial

Notes

User Groups

- ☒ Neighborhood
☐ City
☐ Regional
☒ Children/Family
☒ Teens
☒ Adults/elderly
☐ Sports Leagues
☐ Other _____

GENERAL CONDITIONS

ROADS

| Material | | Condition | Notes |
|-------------------------------------|----|-----------------|--|
| YES | NO | | |
| <input checked="" type="checkbox"/> | | Asphalt | 1- excellent 2- acceptable 3- needs repair |
| <input checked="" type="checkbox"/> | | Porous Asphalt | |
| <input type="checkbox"/> | | Concrete | |
| <input type="checkbox"/> | | Porous Concrete | |
| <input type="checkbox"/> | | Gravel | |
| <input type="checkbox"/> | | Other _____ | |

PARKING

| | | # of Spaces | # ADA Spaces | # Van Spaces | Condition | Notes |
|-------------------------------------|--------------------------|-------------|--------------|--------------|-----------|--|
| YES | NO | | | | | |
| | | 2 | ✓ | ✓ | 1 | 1- excellent 2- acceptable 3- needs repair |
| <input checked="" type="checkbox"/> | <input type="checkbox"/> | | | | | 2 spaces |
| <input checked="" type="checkbox"/> | <input type="checkbox"/> | | | | | |
| <input checked="" type="checkbox"/> | <input type="checkbox"/> | | | | | |
| <input checked="" type="checkbox"/> | <input type="checkbox"/> | | | | | |
| <input checked="" type="checkbox"/> | <input type="checkbox"/> | | | | | |
| <input checked="" type="checkbox"/> | <input type="checkbox"/> | | | | | |
| <input type="checkbox"/> | <input type="checkbox"/> | | | | | |
| <input checked="" type="checkbox"/> | <input type="checkbox"/> | | | | | |
| <input checked="" type="checkbox"/> | <input type="checkbox"/> | | | | | |
| <input checked="" type="checkbox"/> | <input type="checkbox"/> | | | | | |
| <input checked="" type="checkbox"/> | <input type="checkbox"/> | | | | | |
| <input checked="" type="checkbox"/> | <input type="checkbox"/> | | | | | |
| <input checked="" type="checkbox"/> | <input type="checkbox"/> | | | | | |

PARK ACCESS

| Access Type | | Proximity | Notes |
|-------------------------------------|--------------------------|---------------------|--|
| YES | NO | | |
| <input type="checkbox"/> | <input type="checkbox"/> | Public Transit Stop | 1- 0'-100' 2- 100'-500' 3- 500'+ |
| <input checked="" type="checkbox"/> | <input type="checkbox"/> | Bike Route | 1 |
| <input checked="" type="checkbox"/> | <input type="checkbox"/> | Street Parking | 1 |
| <input checked="" type="checkbox"/> | <input type="checkbox"/> | Public Parking Lot | 1 |
| <input type="checkbox"/> | <input type="checkbox"/> | Bike Rental | |
| <input checked="" type="checkbox"/> | <input type="checkbox"/> | Sidewalks | 1 |
| <input type="checkbox"/> | <input type="checkbox"/> | Trail Connections | |

Paths/Accessible Routes

| Material | | Condition | Notes |
|-------------------------------------|-------------------------------|-----------|--|
| <input checked="" type="checkbox"/> | Asphalt | _____ | 1- excellent 2- acceptable 3- needs repair |
| <input type="checkbox"/> | Porous Asphalt | _____ | _____ |
| <input type="checkbox"/> | Chipseal | _____ | _____ |
| <input checked="" type="checkbox"/> | Concrete | _____ | _____ |
| <input type="checkbox"/> | Porous Concrete | _____ | _____ |
| <input checked="" type="checkbox"/> | Pavers | _____ | Pourours pavers |
| <input type="checkbox"/> | Gravel | _____ | _____ |
| <input type="checkbox"/> | Stonedust | _____ | _____ |
| <input type="checkbox"/> | Boardwalk | _____ | _____ |
| <input type="checkbox"/> | <input type="checkbox"/> HDPE | _____ | _____ |
| <input type="checkbox"/> | <input type="checkbox"/> Wood | _____ | _____ |
| <input type="checkbox"/> | Accessible Beach mat | _____ | _____ |
| <input type="checkbox"/> | Other _____ | _____ | _____ |

| YES | NO | | Notes |
|-------------------------------------|--------------------------|--|-------|
| <input checked="" type="checkbox"/> | <input type="checkbox"/> | Site Access - path from drop-off to access entrance | _____ |
| <input checked="" type="checkbox"/> | <input type="checkbox"/> | Site Access - drop-off at accessible entrance | _____ |
| <input checked="" type="checkbox"/> | <input type="checkbox"/> | Site Access - surface uniformly paved/hard packed | _____ |
| <input checked="" type="checkbox"/> | <input type="checkbox"/> | Site Access - No standing water over 1/8" deep | _____ |
| <input type="checkbox"/> | <input type="checkbox"/> | Path of Travel - stairs | _____ |
| <input checked="" type="checkbox"/> | <input type="checkbox"/> | Path of Travel - stable, firm, slip resistant | _____ |
| <input type="checkbox"/> | <input type="checkbox"/> | Path of Travel- 3' min. width | _____ |
| <input checked="" type="checkbox"/> | <input type="checkbox"/> | Path of Travel - Slope 5% max, & 2% cross pitch max. | _____ |
| <input type="checkbox"/> | <input type="checkbox"/> | Path of Travel - level changes not greater than 1/2" vert. | _____ |
| <input type="checkbox"/> | <input type="checkbox"/> | Path of Travel - protruding objects detectable w/cane | _____ |
| <input type="checkbox"/> | <input type="checkbox"/> | Path of Travel -curb cuts at drives/parking/drop-off | _____ |

Notes:

Other Paved Areas

| Material | | Condition | Notes |
|-------------------------------------|---------------|-----------|--|
| <input checked="" type="checkbox"/> | Asphalt | _____ | 1- excellent 2- acceptable 3- needs repair |
| <input checked="" type="checkbox"/> | Concrete | _____ | _____ |
| <input type="checkbox"/> | Pavers | _____ | _____ |
| <input checked="" type="checkbox"/> | Porous Pavers | _____ | _____ |
| <input type="checkbox"/> | Stonedust | _____ | _____ |
| <input type="checkbox"/> | Other _____ | _____ | _____ |

| SITE ELEMENTS | FENCING | | Notes |
|-------------------------------------|------------------------|-----------|--|
| | Material | Condition | |
| <input type="checkbox"/> | Chainlink | _____ | 1- excellent 2- acceptable 3- needs repair |
| <input checked="" type="checkbox"/> | Vinyl-coated chainlink | <u>1</u> | |
| <input checked="" type="checkbox"/> | Ornamental | <u>1</u> | |
| <input type="checkbox"/> | Wood | _____ | |
| <input checked="" type="checkbox"/> | Wood Guardrail | <u>1</u> | |
| <input type="checkbox"/> | Metal Guardrail | _____ | |
| <input type="checkbox"/> | Other _____ | _____ | |

| SITE ELEMENTS | PICNICKING FACILITIES | | Notes |
|---------------|-----------------------|---|-------|
| | Quantity | Condition | |
| <u>10</u> | <u>1</u> | Trash Cans | _____ |
| | | <input checked="" type="checkbox"/> Adjacent to accessible paths | |
| _____ | _____ | Grills | _____ |
| | | <input type="checkbox"/> Adjacent to accessible paths | |
| <u>5</u> | <u>1</u> | Benches/Seatwalls | _____ |
| | | <input checked="" type="checkbox"/> Adjacent to accessible paths | |
| | | <input checked="" type="checkbox"/> Access to open space | |
| | | <input checked="" type="checkbox"/> Back and arm rests | |
| | | <input checked="" type="checkbox"/> Adjacent companion seating available | |
| <u>1</u> | <u>1</u> | Picnic Tables # ADA _____ | _____ |
| | | <input checked="" type="checkbox"/> Clearance 30" W x 19" D x 27" H | |
| | | <input type="checkbox"/> No toe clearance 28" H x 30" W x 24" D | |
| | | <input checked="" type="checkbox"/> 26" Clear around Perimeter | |
| | | <input checked="" type="checkbox"/> 32" above grade max. table surface | |
| | | <input checked="" type="checkbox"/> evenly graded/slip resistant 2% max slope | |
| _____ | _____ | Shade Shelters | _____ |
| | | <input type="checkbox"/> Adjacent to accessible paths | |

| SITE ELEMENTS | OTHER AMENITIES | | Notes |
|---------------|-----------------|--|-------|
| | Quantity | Condition | |
| <u>2</u> | <u>1</u> | Bike Racks | _____ |
| | | <input checked="" type="checkbox"/> Adjacent to accessible paths | |
| <u>9</u> | <u>1</u> | Pedestrian Lighting | _____ |
| _____ | _____ | Security Cameras | _____ |
| _____ | _____ | WiFi | _____ |
| _____ | _____ | Flag Poles | _____ |

PLAY GROUND

Structure

Age Range

- ☐ 2-5
- ☒ 5-12
- ☒ Fence

Condition

1

1

Surface

- ☒ PIP Rubber
- ☐ Wood Chips
- ☐ Rubber Tiles
- ☐ Other _____

Condition

1

ADA Acces

- ☒
- ☐
- ☐
- ☐

Equipment

- ☒ Swings
- ☒ ADA
- ☐ Belt
- ☒ Infant
- ☐ Other
- ☒ Slides

Quantity

4

2

Play Value

- ☒ Rocking
- ☒ Swinging
- ☒ Spinning
- ☒ Climbing
- ☒ Sliding
- ☒ Balancing

ADA Access

- ☒ Playground adjacent to accessible paths
- ☒ Enough space between equip. for wheelchair
- ☒ Same experience provided to all

Notes

FIELDS, COURTS,
AND ACTIVE USES

OTHER ACTIVE USE

ElementConditionNotes

- ☐ Skatepark
- ☐ Golf/ Driving Range
- ☐ Frisbee Golf
- ☐ Ice Rink
- ☐ Fitness Elements
- ☐ Dog Park
- ☒ Sledding Hill
- ☐ Animal Farm

1

- ☐ ADA access to element

WATER ACCESS

Other Elements

ElementConditionADA AccessNotes

- ☐ Fishing
- ☒ Pool
- ☐ Splash Pad
- ☐ Ornamental Fountain
- ☐ Ornamental Water Body

1

- ☐
- ☐
- ☐
- ☐

FIELD # 1

Field Type

- | | |
|---------------------------------------|---|
| <input type="checkbox"/> Football | <input type="checkbox"/> 90' Baseball |
| <input type="checkbox"/> Soccer | <input type="checkbox"/> Babe Ruth Baseball |
| <input type="checkbox"/> Lacrosse | <input checked="" type="checkbox"/> Little League |
| <input type="checkbox"/> Field Hockey | <input type="checkbox"/> Tee-ball |
| <input type="checkbox"/> Cricket | <input checked="" type="checkbox"/> Softball |
| <input type="checkbox"/> Other _____ | |

Seating Cond. Qty. ADA

- | | | | |
|--|----------|----------|--------------------------|
| <input checked="" type="checkbox"/> Team Benches | <u>2</u> | <u>4</u> | <input type="checkbox"/> |
| <input type="checkbox"/> Dugouts | _____ | _____ | <input type="checkbox"/> |
| <input checked="" type="checkbox"/> Bleachers | <u>2</u> | <u>2</u> | <input type="checkbox"/> |
| <input type="checkbox"/> Shade | _____ | _____ | <input type="checkbox"/> |
| <input type="checkbox"/> Accessible route | _____ | _____ | <input type="checkbox"/> |

Notes

Surface Condition

- | | |
|--|----------|
| <input checked="" type="checkbox"/> Natural Turf | <u>2</u> |
| <input type="checkbox"/> Synthetic Turf | _____ |

Fencing

- | | |
|---|----------|
| <input checked="" type="checkbox"/> Chainlink | <u>3</u> |
| <input type="checkbox"/> Vinyl Coated Chainlink | _____ |
| <input type="checkbox"/> Ornamental | _____ |
| <input type="checkbox"/> Sports Netting | _____ |
| <input type="checkbox"/> Bull Pen | _____ |
| <input type="checkbox"/> Batting Cage | _____ |

Lighting

- | | |
|--|----------|
| <input checked="" type="checkbox"/> Field Lighting | <u>3</u> |
| <input type="checkbox"/> Security Lighting | _____ |
| <input type="checkbox"/> LED Fixtures | _____ |

Other

- | | |
|-------------------------------------|-------|
| <input type="checkbox"/> ADA Access | _____ |
| <input type="checkbox"/> Scoreboard | _____ |
| <input type="checkbox"/> Irrigation | _____ |

FIELD # _____

Field Type

- | | |
|---------------------------------------|---|
| <input type="checkbox"/> Football | <input type="checkbox"/> 90' Baseball |
| <input type="checkbox"/> Soccer | <input type="checkbox"/> Babe Ruth Baseball |
| <input type="checkbox"/> Lacrosse | <input type="checkbox"/> Little League |
| <input type="checkbox"/> Field Hockey | <input type="checkbox"/> Tee-ball |
| <input type="checkbox"/> Cricket | <input type="checkbox"/> Softball |
| <input type="checkbox"/> Other _____ | |

Seating Cond. Qty. ADA

- | | | | |
|---|-------|-------|--------------------------|
| <input type="checkbox"/> Team Benches | _____ | _____ | <input type="checkbox"/> |
| <input type="checkbox"/> Dugouts | _____ | _____ | <input type="checkbox"/> |
| <input type="checkbox"/> Bleachers | _____ | _____ | <input type="checkbox"/> |
| <input type="checkbox"/> Shade | _____ | _____ | <input type="checkbox"/> |
| <input type="checkbox"/> Accessible route | _____ | _____ | <input type="checkbox"/> |

Notes

Surface Condition

- | | |
|---|-------|
| <input type="checkbox"/> Natural Turf | _____ |
| <input type="checkbox"/> Synthetic Turf | _____ |

Fencing

- | | |
|---|-------|
| <input type="checkbox"/> Chainlink | _____ |
| <input type="checkbox"/> Vinyl Coated Chainlink | _____ |
| <input type="checkbox"/> Ornamental | _____ |
| <input type="checkbox"/> Sports Netting | _____ |
| <input type="checkbox"/> Bull Pen | _____ |
| <input type="checkbox"/> Batting Cage | _____ |

Lighting

- | | |
|--|-------|
| <input type="checkbox"/> Field Lighting | _____ |
| <input type="checkbox"/> Security Lighting | _____ |
| <input type="checkbox"/> LED Fixtures | _____ |

Other

- | | |
|-------------------------------------|-------|
| <input type="checkbox"/> ADA Access | _____ |
| <input type="checkbox"/> Scoreboard | _____ |
| <input type="checkbox"/> Irrigation | _____ |

FIELD # _____

Field Type

- | | |
|---------------------------------------|---|
| <input type="checkbox"/> Football | <input type="checkbox"/> 90' Baseball |
| <input type="checkbox"/> Soccer | <input type="checkbox"/> Babe Ruth Baseball |
| <input type="checkbox"/> Lacrosse | <input type="checkbox"/> Little League |
| <input type="checkbox"/> Field Hockey | <input type="checkbox"/> Tee-ball |
| <input type="checkbox"/> Cricket | <input type="checkbox"/> Softball |
| <input type="checkbox"/> Other _____ | |

Seating

Cond.

Qty.

ADA

- | | | | |
|---|-------|-------|--------------------------|
| <input type="checkbox"/> Team Benches | _____ | _____ | <input type="checkbox"/> |
| <input type="checkbox"/> Dugouts | _____ | _____ | <input type="checkbox"/> |
| <input type="checkbox"/> Bleachers | _____ | _____ | <input type="checkbox"/> |
| <input type="checkbox"/> Shade | _____ | _____ | <input type="checkbox"/> |
| <input type="checkbox"/> Accessible route | _____ | _____ | <input type="checkbox"/> |

Notes

Surface

Condition

- | | |
|---|-------|
| <input type="checkbox"/> Natural Turf | _____ |
| <input type="checkbox"/> Synthetic Turf | _____ |

Fencing

- | | |
|---|-------|
| <input type="checkbox"/> Chainlink | _____ |
| <input type="checkbox"/> Vinyl Coated Chainlink | _____ |
| <input type="checkbox"/> Ornamental | _____ |
| <input type="checkbox"/> Sports Netting | _____ |
| <input type="checkbox"/> Bull Pen | _____ |
| <input type="checkbox"/> Batting Cage | _____ |

Lighting

- | | |
|--|-------|
| <input type="checkbox"/> Field Lighting | _____ |
| <input type="checkbox"/> Security Lighting | _____ |
| <input type="checkbox"/> LED Fixtures | _____ |

Other

- | | |
|-------------------------------------|-------|
| <input type="checkbox"/> ADA Access | _____ |
| <input type="checkbox"/> Scoreboard | _____ |
| <input type="checkbox"/> Irrigation | _____ |

COURT # 1

Court Type

- | | |
|--|--|
| <input checked="" type="checkbox"/> Basketball | <input checked="" type="checkbox"/> Tennis |
| <input type="checkbox"/> Handball | <input type="checkbox"/> Pickleball |
| <input type="checkbox"/> Street Hockey | <input type="checkbox"/> Volleyball |
| <input type="checkbox"/> Shuffleboard | <input type="checkbox"/> Multisport |
| <input type="checkbox"/> Other _____ | |

Seating

Cond.

Qty.

ADA

- | | | | |
|--|-------|-------|--------------------------|
| <input type="checkbox"/> Team Benches | _____ | _____ | <input type="checkbox"/> |
| <input type="checkbox"/> Bleachers | _____ | _____ | <input type="checkbox"/> |
| <input type="checkbox"/> Shade | _____ | _____ | <input type="checkbox"/> |
| <input type="checkbox"/> Accessible route | _____ | _____ | <input type="checkbox"/> |
| <input type="checkbox"/> Curb-cut to court | _____ | _____ | <input type="checkbox"/> |

surface

Notes

Surface

Condition

- | | |
|---|----------|
| <input checked="" type="checkbox"/> Surface | <u>1</u> |
| <input checked="" type="checkbox"/> Color/Lines | <u>1</u> |

Fencing

- | | |
|---|-------|
| <input type="checkbox"/> Chainlink | _____ |
| <input type="checkbox"/> Vinyl Coated Chainlink | _____ |
| <input type="checkbox"/> Ornamental | _____ |
| <input type="checkbox"/> Sports Netting | _____ |

Lighting

- | | |
|--|----------|
| <input checked="" type="checkbox"/> Field Lighting | <u>1</u> |
| <input type="checkbox"/> Security Lighting | _____ |
| <input type="checkbox"/> LED Fixtures | _____ |

Other

- | | |
|-------------------------------------|-------|
| <input type="checkbox"/> ADA Access | _____ |
| <input type="checkbox"/> Scoreboard | _____ |

Basketball courts being constructed

COURT # _____

Court Type

- | | |
|--|-------------------------------------|
| <input type="checkbox"/> Basketball | <input type="checkbox"/> Tennis |
| <input type="checkbox"/> Handball | <input type="checkbox"/> Pickleball |
| <input type="checkbox"/> Street Hockey | <input type="checkbox"/> Volleyball |
| <input type="checkbox"/> Shuffleboard | <input type="checkbox"/> Multisport |
| <input type="checkbox"/> Other _____ | |

Seating

Cond. Qty. ADA

- | | | | |
|--|-------|-------|--------------------------|
| <input type="checkbox"/> Team Benches | _____ | _____ | <input type="checkbox"/> |
| <input type="checkbox"/> Bleachers | _____ | _____ | <input type="checkbox"/> |
| <input type="checkbox"/> Shade | _____ | _____ | <input type="checkbox"/> |
| <input type="checkbox"/> Accessible route | _____ | _____ | <input type="checkbox"/> |
| <input type="checkbox"/> Curb-cut to court | _____ | _____ | <input type="checkbox"/> |

surface

Notes

Surface

Condition

- | | |
|--------------------------------------|-------|
| <input type="checkbox"/> Surface | _____ |
| <input type="checkbox"/> Color/Lines | _____ |

Fencing

- | | |
|---|-------|
| <input type="checkbox"/> Chainlink | _____ |
| <input type="checkbox"/> Vinyl Coated Chainlink | _____ |
| <input type="checkbox"/> Ornamental | _____ |
| <input type="checkbox"/> Sports Netting | _____ |

Lighting

- | | |
|--|-------|
| <input type="checkbox"/> Field Lighting | _____ |
| <input type="checkbox"/> Security Lighting | _____ |
| <input type="checkbox"/> LED Fixtures | _____ |

Other

- | | |
|-------------------------------------|-------|
| <input type="checkbox"/> ADA Access | _____ |
| <input type="checkbox"/> Scoreboard | _____ |

COURT # _____

Court Type

- | | |
|--|-------------------------------------|
| <input type="checkbox"/> Basketball | <input type="checkbox"/> Tennis |
| <input type="checkbox"/> Handball | <input type="checkbox"/> Pickleball |
| <input type="checkbox"/> Street Hockey | <input type="checkbox"/> Volleyball |
| <input type="checkbox"/> Shuffleboard | <input type="checkbox"/> Multisport |
| <input type="checkbox"/> Other _____ | |

Seating

Cond. Qty. ADA

- | | | | |
|--|-------|-------|--------------------------|
| <input type="checkbox"/> Team Benches | _____ | _____ | <input type="checkbox"/> |
| <input type="checkbox"/> Bleachers | _____ | _____ | <input type="checkbox"/> |
| <input type="checkbox"/> Shade | _____ | _____ | <input type="checkbox"/> |
| <input type="checkbox"/> Accessible route | _____ | _____ | <input type="checkbox"/> |
| <input type="checkbox"/> Curb-cut to court | _____ | _____ | <input type="checkbox"/> |

surface

Notes

Surface

Condition

- | | |
|--------------------------------------|-------|
| <input type="checkbox"/> Surface | _____ |
| <input type="checkbox"/> Color/Lines | _____ |

Fencing

- | | |
|---|-------|
| <input type="checkbox"/> Chainlink | _____ |
| <input type="checkbox"/> Vinyl Coated Chainlink | _____ |
| <input type="checkbox"/> Ornamental | _____ |
| <input type="checkbox"/> Sports Netting | _____ |

Lighting

- | | |
|--|-------|
| <input type="checkbox"/> Field Lighting | _____ |
| <input type="checkbox"/> Security Lighting | _____ |
| <input type="checkbox"/> LED Fixtures | _____ |

Other

- | | |
|-------------------------------------|-------|
| <input type="checkbox"/> ADA Access | _____ |
| <input type="checkbox"/> Scoreboard | _____ |

| PASSIVE RECREATION | Passive Recreation | | | |
|---|---|--------------------------|--------------------------|---|
| | Element | Condition | ADA Access | Notes |
| | <input type="checkbox"/> Community Garden | _____ | <input type="checkbox"/> | Stone dust seating area with two picnic tables that are non-ada compliant |
| | <input checked="" type="checkbox"/> Sledding Hill | 1 | <input type="checkbox"/> | |
| | <input type="checkbox"/> Woodlands | _____ | <input type="checkbox"/> | |
| | <input checked="" type="checkbox"/> Overlook | 1 | <input type="checkbox"/> | |
| | <input type="checkbox"/> Historic Register | _____ | <input type="checkbox"/> | |
| | <input type="checkbox"/> Public Art | _____ | <input type="checkbox"/> | |
| | <input type="checkbox"/> Significant Trees | _____ | <input type="checkbox"/> | |
| | <input type="checkbox"/> Memorial Trees | _____ | <input type="checkbox"/> | |
| <input checked="" type="checkbox"/> Other | _____ | <input type="checkbox"/> | | |

| RESILIENCY | RESILIENCY | | | |
|------------|--|-----------|--|-----------|
| | Porous Pavement | Condition | Storm Event Control | Condition |
| | <input checked="" type="checkbox"/> Asphalt | 1 | <input type="checkbox"/> Floodable Spaces | _____ |
| | <input type="checkbox"/> Concrete | _____ | <input type="checkbox"/> Floodplain Management Plans | _____ |
| | <input checked="" type="checkbox"/> Pavers | 1 | <input type="checkbox"/> Evacuation Routes | _____ |
| | Stormwater | | Other | |
| | <input type="checkbox"/> Small- Rain Gardens | _____ | <input type="checkbox"/> LED Lighting | _____ |
| | <input type="checkbox"/> Large- Retention Basins | _____ | Notes | |
| | <input type="checkbox"/> Bio-swales | _____ | | |
| | <input type="checkbox"/> Street Stormwater | _____ | | |
| Treatment | _____ | | | |

| SIGNAGE/ MONUMENTS | Signage | | | |
|-----------------------|--|-----------|--------------------------|--------------------------|
| | Signage | Condition | Alternate Format | ADA Access |
| | <input checked="" type="checkbox"/> Regulatory Signage | 1 | <input type="checkbox"/> | <input type="checkbox"/> |
| | <input type="checkbox"/> Interpretive Signage | _____ | <input type="checkbox"/> | <input type="checkbox"/> |
| | <input checked="" type="checkbox"/> Wayfinding Signage | 1 | <input type="checkbox"/> | <input type="checkbox"/> |
| Notes | | | | |
| _____ | | | | |

| SIGNAGE/ MONUMENTS | Monument | | |
|-----------------------|--|-----------|--------------------------|
| | Type | Condition | ADA Access |
| | <input type="checkbox"/> Historic Monument | _____ | <input type="checkbox"/> |
| | <input type="checkbox"/> Other | _____ | <input type="checkbox"/> |
| | Description | _____ | |
| _____ | | | |
| _____ | | | |

Photos





The City of WORCESTER

PARK: Elm Park
ADDRESS: 121 Russell St.
DISTRICT: 4,5
ACRES: 58.4

INVENTORY: Basketball Court
Nature Trails
Ice Skating Area
Monuments/Memorials
Picnic Area
Playground
Tennis Court

DATE: 9/25/2020 TIME: 12:00 p.m.



Locus Map

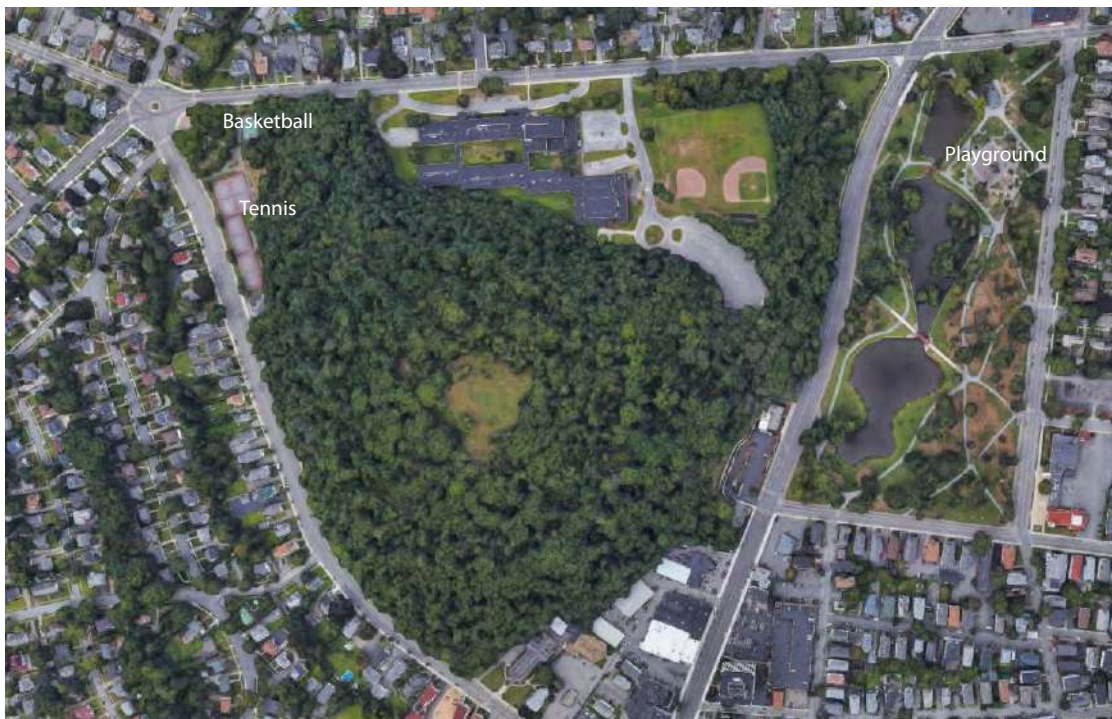

PARK CONDITIONS

Intensity of Use

- ☒ High
☐ Medium
☐ Low

Notes

was a place for merry,
one of the oldest park in
the US

Context

- ☒ Residential
☒ Mixed Use
☐ Commercial
☐ Industrial

Notes

seasonally have farm
market

User Groups

- ☒ Neighborhood
☒ City
☐ Regional
☒ Children/Family
☐ Teens
☐ Adults/elderly
☐ Sports Leagues
☐ Other _____

GENERAL CONDITIONS

Paths/Accessible Routes

| Material | Condition | Notes |
|--|-----------|--|
| <input type="checkbox"/> Asphalt | _____ | 1- excellent 2- acceptable 3- needs repair |
| <input type="checkbox"/> Porous Asphalt | _____ | _____ |
| <input type="checkbox"/> Chipseal | _____ | _____ |
| <input type="checkbox"/> Concrete | _____ | _____ |
| <input type="checkbox"/> Porous Concrete | _____ | _____ |
| <input type="checkbox"/> Pavers | _____ | _____ |
| <input type="checkbox"/> Gravel | _____ | _____ |
| <input type="checkbox"/> Stonedust | _____ | _____ |
| <input type="checkbox"/> Boardwalk | _____ | _____ |
| <input type="checkbox"/> HDPE | _____ | _____ |
| <input type="checkbox"/> Wood | _____ | _____ |
| <input type="checkbox"/> Accessible Beach mat | _____ | _____ |
| <input checked="" type="checkbox"/> Other concrete with gravel | <u>2</u> | _____ |

| YES | NO | Notes |
|-------------------------------------|--|---|
| <input checked="" type="checkbox"/> | <input type="checkbox"/> Site Access - path from drop-off to access entrance | there are two bridges to connect paths, one is really deep and needs to be repaired |
| <input checked="" type="checkbox"/> | <input type="checkbox"/> Site Access - drop-off at accessible entrance | _____ |
| <input checked="" type="checkbox"/> | <input type="checkbox"/> Site Access - surface uniformly paved/hard packed | _____ |
| <input checked="" type="checkbox"/> | <input type="checkbox"/> Site Access - No standing water over 1/8" deep | _____ |
| <input type="checkbox"/> | <input checked="" type="checkbox"/> Path of Travel - stairs | _____ |
| <input checked="" type="checkbox"/> | <input type="checkbox"/> Path of Travel - stable, firm, slip resistant | _____ |
| <input checked="" type="checkbox"/> | <input type="checkbox"/> Path of Travel- 3' min. width | _____ |
| <input checked="" type="checkbox"/> | <input type="checkbox"/> Path of Travel - Slope 5% max, & 2% cross pitch max. | _____ |
| <input type="checkbox"/> | <input checked="" type="checkbox"/> Path of Travel - level changes not greater than 1/2" vert. | _____ |
| <input type="checkbox"/> | <input checked="" type="checkbox"/> Path of Travel - protruding objects detectable w/cane | _____ |
| <input checked="" type="checkbox"/> | <input type="checkbox"/> Path of Travel -curb cuts at drives/parking/drop-off | _____ |

Notes:

Other Paved Areas

| Material | Condition | Notes |
|--|-----------|--|
| <input type="checkbox"/> Asphalt | _____ | 1- excellent 2- acceptable 3- needs repair |
| <input checked="" type="checkbox"/> Concrete | <u>2</u> | _____ |
| <input type="checkbox"/> Pavers | _____ | _____ |
| <input type="checkbox"/> Porous Pavers | _____ | _____ |
| <input type="checkbox"/> Stonedust | _____ | _____ |
| <input type="checkbox"/> Other _____ | _____ | _____ |

EXTERIOR STAIRS

| Material | | Condition | Notes |
|--------------------------|-------------|-----------|--|
| <input type="checkbox"/> | Concrete | _____ | 1- excellent 2- acceptable 3- needs repair |
| <input type="checkbox"/> | Metal | _____ | _____ |
| <input type="checkbox"/> | Stone | _____ | _____ |
| <input type="checkbox"/> | Brick | _____ | _____ |
| <input type="checkbox"/> | Other _____ | _____ | _____ |

| YES | NO | | Notes |
|--------------------------|--------------------------|--|-------|
| <input type="checkbox"/> | <input type="checkbox"/> | No open risers | _____ |
| <input type="checkbox"/> | <input type="checkbox"/> | Nosing projecting | _____ |
| <input type="checkbox"/> | <input type="checkbox"/> | Treads less than 11" | _____ |
| <input type="checkbox"/> | <input type="checkbox"/> | Handrails- both sides | _____ |
| <input type="checkbox"/> | <input type="checkbox"/> | Handrails- 34" - 48" above tread | _____ |
| <input type="checkbox"/> | <input type="checkbox"/> | Handrails- extends 12" beyond top/bottom riser | _____ |
| <input type="checkbox"/> | <input type="checkbox"/> | Handrail- oval or round | _____ |
| <input type="checkbox"/> | <input type="checkbox"/> | Handrail- diameter 1-1/4" - 1-1/2" | _____ |
| <input type="checkbox"/> | <input type="checkbox"/> | Handrail- 1-1/2" clearance from wall | _____ |

Notes:

PARK ACCESS

| Access Type | | Proximity | Notes |
|-------------------------------------|--------------------------|---------------------------|--|
| YES | NO | | |
| <input type="checkbox"/> | <input type="checkbox"/> | Public Transit Stop _____ | 1- 0'-100' 2- 100'-500' 3- 500'+ |
| <input type="checkbox"/> | <input type="checkbox"/> | Bike Route _____ | 4.5% slope along access 1.3% general path inside the park |
| <input checked="" type="checkbox"/> | <input type="checkbox"/> | Street Parking <u>2</u> | _____ |
| <input type="checkbox"/> | <input type="checkbox"/> | Public Parking Lot _____ | _____ |
| <input type="checkbox"/> | <input type="checkbox"/> | Bike Rental _____ | _____ |
| <input checked="" type="checkbox"/> | <input type="checkbox"/> | Sidewalks <u>2</u> | _____ |
| <input type="checkbox"/> | <input type="checkbox"/> | Trail Connections _____ | _____ |

FENCING

| Material | | Condition | Notes |
|-------------------------------------|------------------------|-----------|--|
| <input type="checkbox"/> | Chainlink | _____ | 1- excellent 2- acceptable 3- needs repair |
| <input type="checkbox"/> | Vinyl-coated chainlink | _____ | wood guardrail along every west entrances |
| <input type="checkbox"/> | Ornamental | _____ | _____ |
| <input type="checkbox"/> | Wood | _____ | _____ |
| <input checked="" type="checkbox"/> | Wood Guardrail | <u>2</u> | _____ |
| <input type="checkbox"/> | Metal Guardrail | _____ | _____ |
| <input type="checkbox"/> | Other _____ | _____ | _____ |

| SITE ELEMENTS | PICNICKING FACILITIES | | | | Notes |
|---------------|-----------------------|---------------|------------------------------------|---|---|
| | Quantity | Condition | | | |
| | <u>10</u> | <u>1</u> | Trash Cans | <input checked="" type="checkbox"/> Adjacent to accessible paths | |
| | <u> </u> | <u> </u> | Grills | <input type="checkbox"/> Adjacent to accessible paths | |
| | <u>15</u> | <u>1</u> | Benches/Seatwalls | <input checked="" type="checkbox"/> Adjacent to accessible paths | |
| | <u> </u> | <u> </u> | | <input type="checkbox"/> Access to open space | |
| | <u> </u> | <u> </u> | | <input checked="" type="checkbox"/> Back and arm rests | |
| | <u> </u> | <u> </u> | | <input type="checkbox"/> Adjacent companion seating available | |
| | <u>20</u> | <u>1</u> | Picnic Tables # ADA <u>20</u> | <input checked="" type="checkbox"/> Clearance 30" W x 19" D x 27" H | |
| | <u> </u> | <u> </u> | | <input type="checkbox"/> No toe clearance 28" H x 30" W x 24" D | |
| SITE ELEMENTS | <u> </u> | <u> </u> | | <input type="checkbox"/> 26" Clear around Perimeter | there is one turned down and need to be fixed, every bench has ADA concrete Pad |
| | <u> </u> | <u> </u> | | <input type="checkbox"/> 32" above grade max. table surface | |
| | <u> </u> | <u> </u> | | <input checked="" type="checkbox"/> evenly graded/slip resistant 2% max slope | |
| | <u> </u> | <u> </u> | Shade Shelters | <input type="checkbox"/> Adjacent to accessible paths | |
| | <u> </u> | <u> </u> | | | |
| | <u> </u> | <u> </u> | | | |
| | <u> </u> | <u> </u> | | | |
| | <u> </u> | <u> </u> | | | |
| | <u> </u> | <u> </u> | | | |
| | <u> </u> | <u> </u> | | | |

| SITE ELEMENTS | OTHER AMENITIES | | | | Notes |
|---------------|-----------------|---------------|---------------------|--|-------|
| | Quantity | Condition | | | |
| | <u>2</u> | <u>1</u> | Bike Racks | <input checked="" type="checkbox"/> Adjacent to accessible paths | |
| | <u>33</u> | <u>1</u> | Pedestrian Lighting | | |
| | <u> </u> | <u> </u> | Security Cameras | | |
| | <u> </u> | <u> </u> | WiFi | | |
| | <u> </u> | <u> </u> | Flag Poles | | |
| | <u> </u> | <u> </u> | | | |
| | <u> </u> | <u> </u> | | | |
| | <u> </u> | <u> </u> | | | |

STRUCTURES

| | | <u>Condition</u> | | <u>Notes</u> |
|-------------------------------------|-------------------------------------|------------------|-----------------|--------------|
| <input type="checkbox"/> | Amphitheater | _____ | 1- excellent | _____ |
| <input type="checkbox"/> | Community Buildings | _____ | 2- acceptable | _____ |
| <input type="checkbox"/> | Gazebo/ Pavilion | _____ | 3- needs repair | _____ |
| <input checked="" type="checkbox"/> | Restrooms (Permitted) | <u>1</u> | | _____ |
| <input checked="" type="checkbox"/> | Portable Toilet (seasonal) | <u>1</u> | | _____ |
| <input type="checkbox"/> | Shade Shelter | _____ | | _____ |
| <input type="checkbox"/> | <input type="checkbox"/> Shade Sail | _____ | | _____ |
| <input type="checkbox"/> | Concessions Stand | _____ | | _____ |
| <input checked="" type="checkbox"/> | Storage Container | <u>1</u> | | _____ |
| <input type="checkbox"/> | Pressbox | _____ | | _____ |
| <input type="checkbox"/> | Other _____ | _____ | | _____ |

Structure

| <u>Age Range</u> | <u>Condition</u> | <u>Surface</u> | <u>Condition</u> | <u>ADA Acces</u> |
|--|------------------|--|------------------|-------------------------------------|
| <input checked="" type="checkbox"/> 2-5 | <u>1</u> | <input checked="" type="checkbox"/> PIP Rubber | <u>2</u> | <input checked="" type="checkbox"/> |
| <input checked="" type="checkbox"/> 5-12 | <u>1</u> | <input type="checkbox"/> Wood Chips | _____ | <input type="checkbox"/> |
| <input type="checkbox"/> Fence | _____ | <input type="checkbox"/> Rubber Tiles | _____ | <input type="checkbox"/> |
| | | <input type="checkbox"/> Other _____ | _____ | <input type="checkbox"/> |

Equipment

| <u>Equipment</u> | <u>Quantity</u> |
|--|----------------------|
| <input checked="" type="checkbox"/> Swings | <u>9 (5 missing)</u> |
| <input checked="" type="checkbox"/> ADA | _____ |
| <input type="checkbox"/> Belt | _____ |
| <input type="checkbox"/> Infant | _____ |
| <input type="checkbox"/> Other | _____ |
| <input checked="" type="checkbox"/> Slides | <u>8</u> |

Play Value

| |
|--|
| <input type="checkbox"/> Rocking |
| <input checked="" type="checkbox"/> Swinging |
| <input type="checkbox"/> Spinning |
| <input checked="" type="checkbox"/> Climbing |
| <input checked="" type="checkbox"/> Sliding |
| <input type="checkbox"/> Balancing |

ADA Access

| |
|--|
| <input checked="" type="checkbox"/> Playground adjacent to accessible paths |
| <input checked="" type="checkbox"/> Enough space between equip. for wheelchair |
| <input type="checkbox"/> Same experience provided to all |

Notes

| PASSIVE RECREATION | Passive Recreation | | | |
|--------------------------------|---|--------------------------|--------------------------|-------|
| | Element | Condition | ADA Access | Notes |
| | <input type="checkbox"/> Community Garden | _____ | <input type="checkbox"/> | _____ |
| | <input type="checkbox"/> Sledding Hill | _____ | <input type="checkbox"/> | _____ |
| | <input type="checkbox"/> Woodlands | _____ | <input type="checkbox"/> | _____ |
| | <input checked="" type="checkbox"/> Overlook | 2 | <input type="checkbox"/> | _____ |
| | <input type="checkbox"/> Historic Register | _____ | <input type="checkbox"/> | _____ |
| | <input checked="" type="checkbox"/> Public Art | 2 | <input type="checkbox"/> | _____ |
| | <input checked="" type="checkbox"/> Significant Trees | 1 | <input type="checkbox"/> | _____ |
| | <input checked="" type="checkbox"/> Memorial Trees | 1 | <input type="checkbox"/> | _____ |
| <input type="checkbox"/> Other | _____ | <input type="checkbox"/> | _____ | |

| RESILIENCY | RESILIENCY | | | |
|------------|--|-----------|--|-----------|
| | Porous Pavement | Condition | Storm Event Control | Condition |
| | <input type="checkbox"/> Asphalt | _____ | <input type="checkbox"/> Floodable Spaces | _____ |
| | <input type="checkbox"/> Concrete | _____ | <input type="checkbox"/> Floodplain Management Plans | _____ |
| | <input type="checkbox"/> Pavers | _____ | <input type="checkbox"/> Evacuation Routes | _____ |
| | Stormwater | | Other | |
| | <input type="checkbox"/> Small- Rain Gardens | _____ | <input type="checkbox"/> LED Lighting | _____ |
| | <input type="checkbox"/> Large- Retention Basins | _____ | | |
| | <input type="checkbox"/> Bio-swales | _____ | | |
| | <input type="checkbox"/> Street Stormwater Treatment | _____ | | |
| Notes | | | | |
| _____ | | | | |
| _____ | | | | |
| _____ | | | | |

| TRAILS | TRAILS | | |
|--------|-------------------------------------|-----------|-------------------------------|
| | Element | Condition | ADA Access/Alternative Format |
| | <input type="checkbox"/> Signage | _____ | <input type="checkbox"/> |
| | <input type="checkbox"/> Bike Racks | _____ | <input type="checkbox"/> |
| | <input type="checkbox"/> Seating | _____ | <input type="checkbox"/> |
| Notes | | | |
| _____ | | | |
| _____ | | | |

| SIGNAGE/ MONUMENTS | Monument | | |
|-----------------------|---|-----------|--------------------------|
| | Type | Condition | ADA Access |
| | <input checked="" type="checkbox"/> Historic Monument | 2 | <input type="checkbox"/> |
| | <input type="checkbox"/> Other | _____ | <input type="checkbox"/> |
| | Description | | |
| _____ | | | |
| _____ | | | |
| _____ | | | |

Photos

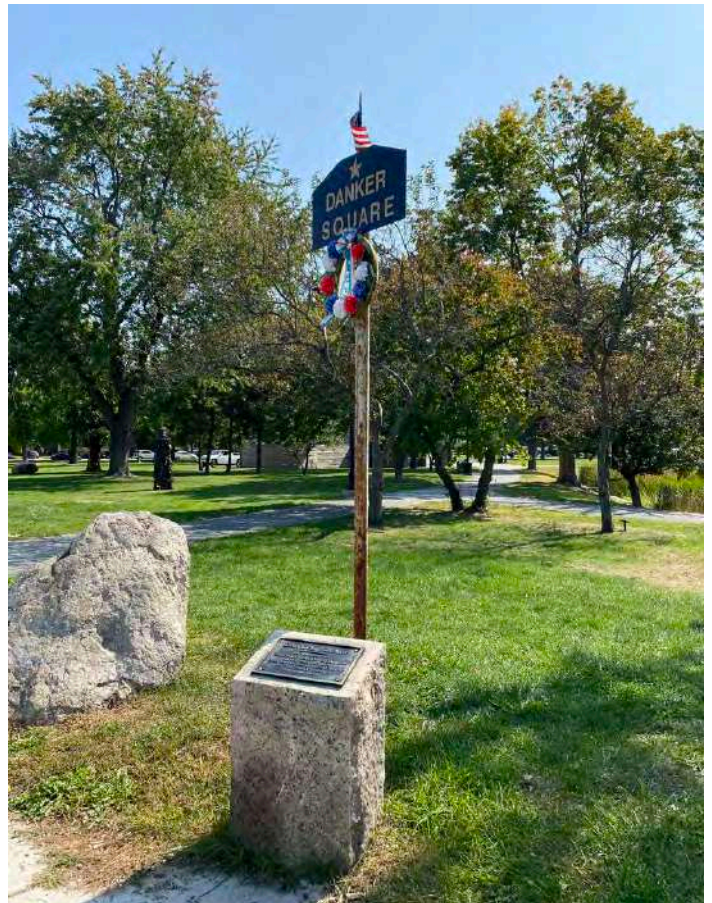

Photos





The City of WORCESTER

PARK: Harry Sherry Field (S. Worcester Playground)
ADDRESS: 380 Cambridge St
DISTRICT: 4
ACRES: 4.9

INVENTORY: Baseball Diamond
Basketball Court
Handball Court
Playground

DATE: 9/24/2020
TIME: 10:30 a.m.

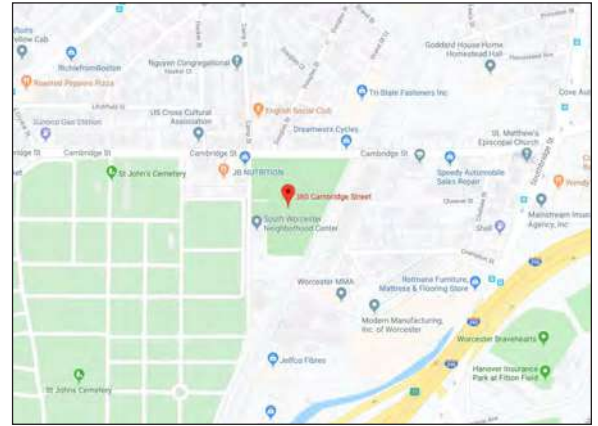

Locus Map



PARK CONDITIONS

Intensity of Use

- ☐ High
☒ Medium
☐ Low

Notes

Context

- ☒ Residential
☐ Mixed Use
☐ Commercial
☐ Industrial

Notes

Neighborhood center
summer camp

User Groups

- ☒ Neighborhood
☒ City
☐ Regional
☒ Children/Family
☐ Teens
☐ Adults/elderly
☒ Sports Leagues
☐ Other _____

| | | PARKING | | | | Notes |
|-----------------------|-------------------------------------|-------------------------------------|--|--------------|-----------|---------------------------------------|
| | | # of Spaces | # ADA Spaces | # Van Spaces | Condition | |
| | | 47 | 4 | | 1 | |
| ROADS, PATHS & PAVING | YES | NO | | | | |
| | <input checked="" type="checkbox"/> | <input type="checkbox"/> | HC Space located closest to Accessible entrance | | | 2 |
| | <input type="checkbox"/> | <input checked="" type="checkbox"/> | HC Space is more than 200', is there a drop off | | | |
| | <input checked="" type="checkbox"/> | <input type="checkbox"/> | HC Dimensions - 13' total (8' + 5' aisle) | | | 4 |
| | <input type="checkbox"/> | <input checked="" type="checkbox"/> | HC Van Space Present | | | 4 |
| | <input checked="" type="checkbox"/> | <input type="checkbox"/> | HC Van Space Dimensions - (8' + 8' aisle) or (11' + 5' | | | 7.5' |
| | <input checked="" type="checkbox"/> | <input type="checkbox"/> | HC Sign at each HC Space | | | |
| | <input checked="" type="checkbox"/> | <input type="checkbox"/> | HC Sign Dimensions - (5' min-8' max) | | | |
| | <input checked="" type="checkbox"/> | <input type="checkbox"/> | HC Surface, evenly paved or packed hard (no cracks) | | | |
| | <input checked="" type="checkbox"/> | <input type="checkbox"/> | HC Surface, slope less than 1:20 (5%) | | | 1.2% slope/drain |
| | <input checked="" type="checkbox"/> | <input type="checkbox"/> | HC Curbcut from parking to path at each space | | | |
| | <input checked="" type="checkbox"/> | <input type="checkbox"/> | HC Curbcut Dimensions - 3' wide, sloped side (1:12 max) textured or painted yellow | | | 5.6% slope ramp 4.2% near building |

| | | PARK ACCESS | | | Notes |
|---------------|-------------------------------------|--------------------------|---------------------|--|---|
| | | Access Type | | Proximity | |
| | | YES | NO | 1- 0'-100' 2- 100'-500' 3- 500'+ | |
| SITE ELEMENTS | <input type="checkbox"/> | <input type="checkbox"/> | Public Transit Stop | | |
| | <input type="checkbox"/> | <input type="checkbox"/> | Bike Route | | |
| | <input checked="" type="checkbox"/> | <input type="checkbox"/> | Street Parking | 2-3 | rear drop-off / loading area, no marking or ramps |
| | <input type="checkbox"/> | <input type="checkbox"/> | Public Parking Lot | | |
| | <input type="checkbox"/> | <input type="checkbox"/> | Bike Rental | | |
| | <input checked="" type="checkbox"/> | <input type="checkbox"/> | Sidewalks | 2 | |
| | <input type="checkbox"/> | <input type="checkbox"/> | Trail Connections | | |

| | | FENCING | | Notes |
|---------------|-------------------------------------|------------------------|-----------|--|
| | | Material | Condition | |
| SITE ELEMENTS | <input checked="" type="checkbox"/> | Chainlink | 3 | 1- excellent 2- acceptable 3- needs repair |
| | <input checked="" type="checkbox"/> | Vinyl-coated chainlink | 1 | |
| | <input checked="" type="checkbox"/> | Ornamental | 1 | |
| | <input type="checkbox"/> | Wood | | |
| | <input checked="" type="checkbox"/> | Wood Guardrail | 1 | |
| | <input checked="" type="checkbox"/> | Metal Guardrail | 1 | 3 vehicular gates |
| | <input type="checkbox"/> | Other | | |

Paths/Accessible Routes

| Material | | Condition | Notes |
|-------------------------------------|-------------------------------|-----------|--|
| <input checked="" type="checkbox"/> | Asphalt | <u>1</u> | 1- excellent 2- acceptable 3- needs repair |
| <input type="checkbox"/> | Porous Asphalt | _____ | _____ |
| <input type="checkbox"/> | Chipseal | _____ | _____ |
| <input checked="" type="checkbox"/> | Concrete | <u>1</u> | _____ |
| <input type="checkbox"/> | Porous Concrete | _____ | _____ |
| <input type="checkbox"/> | Pavers | _____ | _____ |
| <input type="checkbox"/> | Gravel | _____ | _____ |
| <input type="checkbox"/> | Stonedust | _____ | _____ |
| <input type="checkbox"/> | Boardwalk | _____ | _____ |
| <input type="checkbox"/> | <input type="checkbox"/> HDPE | _____ | _____ |
| <input type="checkbox"/> | <input type="checkbox"/> Wood | _____ | _____ |
| <input type="checkbox"/> | Accessible Beach mat | _____ | _____ |
| <input type="checkbox"/> | Other _____ | _____ | _____ |

| YES | NO | | Notes |
|-------------------------------------|-------------------------------------|--|-------|
| <input checked="" type="checkbox"/> | <input type="checkbox"/> | Site Access - path from drop-off to access entrance | _____ |
| <input checked="" type="checkbox"/> | <input type="checkbox"/> | Site Access - drop-off at accessible entrance | _____ |
| <input checked="" type="checkbox"/> | <input type="checkbox"/> | Site Access - surface uniformly paved/hard packed | _____ |
| <input checked="" type="checkbox"/> | <input type="checkbox"/> | Site Access - No standing water over 1/8" deep | _____ |
| <input type="checkbox"/> | <input checked="" type="checkbox"/> | Path of Travel - stairs | _____ |
| <input checked="" type="checkbox"/> | <input type="checkbox"/> | Path of Travel - stable, firm, slip resistant | _____ |
| <input checked="" type="checkbox"/> | <input type="checkbox"/> | Path of Travel- 3' min. width | _____ |
| <input checked="" type="checkbox"/> | <input type="checkbox"/> | Path of Travel - Slope 5% max, & 2% cross pitch max. | _____ |
| <input checked="" type="checkbox"/> | <input type="checkbox"/> | Path of Travel - level changes not greater than 1/2" vert. | _____ |
| <input checked="" type="checkbox"/> | <input type="checkbox"/> | Path of Travel - protruding objects detectable w/cane | _____ |
| <input checked="" type="checkbox"/> | <input type="checkbox"/> | Path of Travel -curb cuts at drives/parking/drop-off | _____ |

Notes:

synthetic turf on green area

| SITE ELEMENTS | OTHER AMENITIES | | Notes |
|---------------|-----------------|--------------------------|------------------------------|
| | Quantity | Condition | |
| | <u>3</u> | <u>1</u> | Bike Racks |
| | | <input type="checkbox"/> | Adjacent to accessible paths |
| | <u>9</u> | <u>1</u> | Pedestrian Lighting |
| | <u>4</u> | <u>1</u> | Security Cameras |
| | <u>1</u> | <u>1</u> | WiFi |
| | <u>1</u> | <u>2</u> | Flag Poles |
| | | | at the end of baseball field |

| SITE ELEMENTS | PICNICKING FACILITIES | | Notes | |
|---------------|-----------------------|---|-------|--|
| | Quantity | Condition | | |
| | <u>2</u> | <u>1</u> | | Trash Cans |
| | | | | <input checked="" type="checkbox"/> Adjacent to accessible paths |
| | <u> </u> | <u> </u> | | Grills |
| | | | | <input type="checkbox"/> Adjacent to accessible paths |
| | <u>2</u> | <u>1</u> | | Benches/Seatwalls |
| | | | | <input checked="" type="checkbox"/> Adjacent to accessible paths |
| | | | | <input checked="" type="checkbox"/> Access to open space |
| | | | | <input checked="" type="checkbox"/> Back and arm rests |
| | | <input checked="" type="checkbox"/> Adjacent companion seating available | | |
| <u>2</u> | <u>1</u> | Picnic Tables # ADA <u>4</u> | | |
| | | <input type="checkbox"/> Clearance 30"W x 19"D x 27"H | | |
| | | <input type="checkbox"/> No toe clearance 28"H x 30"W x 24"D | | |
| | | <input checked="" type="checkbox"/> 26" Clear around Perimeter | | |
| | | <input type="checkbox"/> 32" above grade max. table surface | | |
| | | <input checked="" type="checkbox"/> evenly graded/slip resistant 2% max slope | | |
| <u>1</u> | <u>1</u> | Shade Shelters | | |
| | | <input type="checkbox"/> Adjacent to accessible paths | | |

| Signage | | Condition | Alternate Format | ADA Access |
|--------------------------|----------------------|-----------|--------------------------|--------------------------|
| <input type="checkbox"/> | Regulatory Signage | _____ | <input type="checkbox"/> | <input type="checkbox"/> |
| <input type="checkbox"/> | Interpretive Signage | _____ | <input type="checkbox"/> | <input type="checkbox"/> |
| <input type="checkbox"/> | Wayfinding Signage | _____ | <input type="checkbox"/> | <input type="checkbox"/> |
| Notes | | | | |
| | | | | |

STRUCTURES

| | | <u>Condition</u> | | <u>Notes</u> |
|-------------------------------------|----------------------------|------------------|--|--------------|
| <input type="checkbox"/> | Amphitheater | _____ | 1- excellent 2- acceptable 3- needs repair | _____ |
| <input checked="" type="checkbox"/> | Community Buildings | <u>1</u> | | _____ |
| <input type="checkbox"/> | Gazebo/ Pavilion | _____ | | _____ |
| <input type="checkbox"/> | Restrooms (Permitted) | _____ | | _____ |
| <input type="checkbox"/> | Portable Toilet (seasonal) | _____ | | _____ |
| <input checked="" type="checkbox"/> | Shade Shelter | <u>1</u> | | _____ |
| <input checked="" type="checkbox"/> | Shade Sail | _____ | | _____ |
| <input checked="" type="checkbox"/> | Concessions Stand | <u>2</u> | | _____ |
| <input type="checkbox"/> | Storage Container | _____ | | _____ |
| <input type="checkbox"/> | Pressbox | _____ | | _____ |
| <input type="checkbox"/> | Other _____ | _____ | | _____ |

Structure

| <u>Age Range</u> | <u>Condition</u> | <u>Surface</u> | <u>Condition</u> | <u>ADA Acces</u> |
|---|------------------|--|------------------|-------------------------------------|
| <input checked="" type="checkbox"/> 2-5 | <u>1/2</u> | <input checked="" type="checkbox"/> PIP Rubber | <u>2</u> | <input checked="" type="checkbox"/> |
| <input checked="" type="checkbox"/> 5-12 | <u>1/2</u> | <input type="checkbox"/> Wood Chips | _____ | <input type="checkbox"/> |
| <input checked="" type="checkbox"/> Fence | <u>BVCL</u> | <input type="checkbox"/> Rubber Tiles | _____ | <input type="checkbox"/> |
| | | <input type="checkbox"/> Other _____ | _____ | <input type="checkbox"/> |

Equipment

| <u>Quantity</u> |
|--|
| <u>missing</u> |
| <input type="checkbox"/> Swings |
| <input type="checkbox"/> ADA |
| <input type="checkbox"/> Belt |
| <input type="checkbox"/> Infant |
| <input type="checkbox"/> Other |
| <input checked="" type="checkbox"/> Slides |
| <u>2</u> |

Play Value

| |
|---|
| <input checked="" type="checkbox"/> Rocking |
| <input checked="" type="checkbox"/> Swinging |
| <input checked="" type="checkbox"/> Spinning |
| <input checked="" type="checkbox"/> Climbing |
| <input checked="" type="checkbox"/> Sliding |
| <input checked="" type="checkbox"/> Balancing |

ADA Access

- ☒ Playground adjacent to accessible paths
- ☒ Enough space between equip. for wheelchair
- ☒ Same experience provided to all

Notes

FIELD # 1

Field Type

- | | |
|---------------------------------------|--|
| <input type="checkbox"/> Football | <input checked="" type="checkbox"/> 90' Baseball (smaller) |
| <input type="checkbox"/> Soccer | <input type="checkbox"/> Babe Ruth Baseball |
| <input type="checkbox"/> Lacrosse | <input type="checkbox"/> Little League |
| <input type="checkbox"/> Field Hockey | <input type="checkbox"/> Tee-ball |
| <input type="checkbox"/> Cricket | <input type="checkbox"/> Softball |
| <input type="checkbox"/> Other | |

Seating

| | Cond. | Qty. | ADA |
|--|----------|----------|--------------------------|
| <input checked="" type="checkbox"/> Team Benches | <u>3</u> | <u>4</u> | <input type="checkbox"/> |
| <input type="checkbox"/> Dugouts | | | <input type="checkbox"/> |
| <input checked="" type="checkbox"/> Bleachers | <u>3</u> | <u>1</u> | <input type="checkbox"/> |
| <input type="checkbox"/> Shade | | | <input type="checkbox"/> |
| <input type="checkbox"/> Accessible route | | | <input type="checkbox"/> |

Notes gridding with issues,
infield & grass maintenance
gravel at infield

Surface

- | | |
|--|----------|
| <input checked="" type="checkbox"/> Natural Turf | <u>3</u> |
| <input type="checkbox"/> Synthetic Turf | |

Fencing

- | | |
|---|---------------------|
| <input checked="" type="checkbox"/> Chainlink | <u>3 (backstop)</u> |
| <input type="checkbox"/> Vinyl Coated Chainlink | |
| <input type="checkbox"/> Ornamental | |
| <input type="checkbox"/> Sports Netting | |
| <input type="checkbox"/> Bull Pen | |
| <input type="checkbox"/> Batting Cage | |

Lighting

- | | |
|--|--|
| <input type="checkbox"/> Field Lighting | |
| <input type="checkbox"/> Security Lighting | |
| <input type="checkbox"/> LED Fixtures | |

Other

- | | |
|--|-------------------|
| <input checked="" type="checkbox"/> ADA Access | <u>8.3% slope</u> |
| <input checked="" type="checkbox"/> Scoreboard | |
| <input type="checkbox"/> Irrigation | |

FIELD # 2

Field Type

- | | |
|---------------------------------------|---|
| <input type="checkbox"/> Football | <input checked="" type="checkbox"/> 90' Baseball (larger) |
| <input type="checkbox"/> Soccer | <input checked="" type="checkbox"/> Babe Ruth Baseball |
| <input type="checkbox"/> Lacrosse | <input checked="" type="checkbox"/> Little League |
| <input type="checkbox"/> Field Hockey | <input checked="" type="checkbox"/> Tee-ball |
| <input type="checkbox"/> Cricket | <input type="checkbox"/> Softball |
| <input type="checkbox"/> Other | |

Seating

| | Cond. | Qty. | ADA |
|--|----------|----------|-------------------------------------|
| <input checked="" type="checkbox"/> Team Benches | <u>1</u> | <u>3</u> | <input checked="" type="checkbox"/> |
| <input type="checkbox"/> Dugouts | | | <input type="checkbox"/> |
| <input checked="" type="checkbox"/> Bleachers | <u>3</u> | <u>3</u> | <input checked="" type="checkbox"/> |
| <input type="checkbox"/> Shade | | | <input type="checkbox"/> |
| <input checked="" type="checkbox"/> Accessible route | <u>2</u> | <u>1</u> | <input type="checkbox"/> |

Notes 22 teams with 4-13 years old
needs turf & infield maintenance

Surface

- | | |
|--|----------|
| <input checked="" type="checkbox"/> Natural Turf | <u>3</u> |
| <input type="checkbox"/> Synthetic Turf | |

Fencing

- | | |
|--|----------|
| <input type="checkbox"/> Chainlink | |
| <input checked="" type="checkbox"/> Vinyl Coated Chainlink | <u>1</u> |
| <input type="checkbox"/> Ornamental | |
| <input type="checkbox"/> Sports Netting | |
| <input type="checkbox"/> Bull Pen | |
| <input type="checkbox"/> Batting Cage | |

Lighting

- | | |
|--|--|
| <input type="checkbox"/> Field Lighting | |
| <input type="checkbox"/> Security Lighting | |
| <input type="checkbox"/> LED Fixtures | |

Other

- | | |
|--|-------------|
| <input checked="" type="checkbox"/> ADA Access | <u>8.3%</u> |
| <input type="checkbox"/> Scoreboard | |
| <input type="checkbox"/> Irrigation | |

COURT # 3

Court Type

- | | |
|--|-------------------------------------|
| <input type="checkbox"/> Basketball | <input type="checkbox"/> Tennis |
| <input type="checkbox"/> Handball | <input type="checkbox"/> Pickleball |
| <input type="checkbox"/> Street Hockey | <input type="checkbox"/> Volleyball |
| <input type="checkbox"/> Shuffleboard | <input type="checkbox"/> Multisport |
| <input checked="" type="checkbox"/> Other <u>Wall Ball</u> | |

Seating

Cond.

Qty.

ADA

- | | | | |
|--|----------|----------|--------------------------|
| <input checked="" type="checkbox"/> Team Benches | <u>3</u> | <u>1</u> | <input type="checkbox"/> |
| <input type="checkbox"/> Bleachers | _____ | _____ | <input type="checkbox"/> |
| <input type="checkbox"/> Shade | _____ | _____ | <input type="checkbox"/> |
| <input type="checkbox"/> Accessible route | _____ | _____ | <input type="checkbox"/> |
| <input type="checkbox"/> Curb-cut to court | _____ | _____ | <input type="checkbox"/> |

surface

Notes Wall in good condition

Surface

Condition

- | | |
|---|----------|
| <input checked="" type="checkbox"/> Surface | <u>1</u> |
| <input type="checkbox"/> Color/Lines | _____ |

Fencing

- | | |
|---|----------|
| <input checked="" type="checkbox"/> Chainlink | <u>3</u> |
| <input type="checkbox"/> Vinyl Coated Chainlink | _____ |
| <input type="checkbox"/> Ornamental | _____ |
| <input type="checkbox"/> Sports Netting | _____ |

Lighting

- | | |
|--|-------|
| <input type="checkbox"/> Field Lighting | _____ |
| <input type="checkbox"/> Security Lighting | _____ |
| <input type="checkbox"/> LED Fixtures | _____ |

Other

- | | |
|-------------------------------------|-------|
| <input type="checkbox"/> ADA Access | _____ |
| <input type="checkbox"/> Scoreboard | _____ |

COURT # 4

Court Type

- | | |
|--|-------------------------------------|
| <input checked="" type="checkbox"/> Basketball | <input type="checkbox"/> Tennis |
| <input type="checkbox"/> Handball | <input type="checkbox"/> Pickleball |
| <input type="checkbox"/> Street Hockey | <input type="checkbox"/> Volleyball |
| <input type="checkbox"/> Shuffleboard | <input type="checkbox"/> Multisport |
| <input type="checkbox"/> Other _____ | |

Seating

Cond.

Qty.

ADA

- | | | | |
|--|-------|-------|--------------------------|
| <input type="checkbox"/> Team Benches | _____ | _____ | <input type="checkbox"/> |
| <input type="checkbox"/> Bleachers | _____ | _____ | <input type="checkbox"/> |
| <input type="checkbox"/> Shade | _____ | _____ | <input type="checkbox"/> |
| <input type="checkbox"/> Accessible route | _____ | _____ | <input type="checkbox"/> |
| <input type="checkbox"/> Curb-cut to court | _____ | _____ | <input type="checkbox"/> |

surface

Notes Basketball is not in good condition

Surface

Condition

- | | |
|---|------------|
| <input checked="" type="checkbox"/> Surface | <u>3</u> |
| <input checked="" type="checkbox"/> Color/Lines | <u>2-3</u> |

Fencing

- | | |
|--|----------|
| <input type="checkbox"/> Chainlink | _____ |
| <input checked="" type="checkbox"/> Vinyl Coated Chainlink | <u>1</u> |
| <input type="checkbox"/> Ornamental | _____ |
| <input type="checkbox"/> Sports Netting | _____ |

Lighting

- | | |
|--|-------|
| <input type="checkbox"/> Field Lighting | _____ |
| <input type="checkbox"/> Security Lighting | _____ |
| <input type="checkbox"/> LED Fixtures | _____ |

Other

- | | |
|--|----------|
| <input checked="" type="checkbox"/> ADA Access | <u>2</u> |
| <input type="checkbox"/> Scoreboard | _____ |

| FIELDS, COURTS, AND ACTIVE USES | OTHER ACTIVE USE | | |
|------------------------------------|--|---|-------|
| | Element | Condition | Notes |
| | <input type="checkbox"/> Skatepark | _____ | _____ |
| | <input type="checkbox"/> Golf/ Driving Range | _____ | _____ |
| | <input type="checkbox"/> Frisbee Golf | _____ | _____ |
| | <input type="checkbox"/> Ice Rink | _____ | _____ |
| | <input type="checkbox"/> Fitness Elements | _____ | _____ |
| | <input checked="" type="checkbox"/> Dog Park | <u>2</u> | _____ |
| | <input type="checkbox"/> Sledding Hill | _____ | _____ |
| | <input type="checkbox"/> Animal Farm | _____ | _____ |
| | | <input checked="" type="checkbox"/> ADA access to element | |

| PASSIVE RECREATION | Passive Recreation | | | |
|--------------------------------|--|--------------------------|-------------------------------------|----------------------------|
| | Element | Condition | ADA Access | Notes |
| | <input checked="" type="checkbox"/> Community Garden | <u>3</u> | <input checked="" type="checkbox"/> | with 1 picnic table |
| | <input type="checkbox"/> Sledding Hill | _____ | <input type="checkbox"/> | 2 ADA Seats |
| | <input type="checkbox"/> Woodlands | _____ | <input type="checkbox"/> | 6' Ornamental Fence (good) |
| | <input type="checkbox"/> Overlook | _____ | <input type="checkbox"/> | 6' Chainlink Fence (bad) |
| | <input type="checkbox"/> Historic Register | _____ | <input type="checkbox"/> | wood planting bed |
| | <input type="checkbox"/> Public Art | _____ | <input type="checkbox"/> | _____ |
| | <input type="checkbox"/> Significant Trees | _____ | <input type="checkbox"/> | _____ |
| | <input type="checkbox"/> Memorial Trees | _____ | <input type="checkbox"/> | _____ |
| <input type="checkbox"/> Other | _____ | <input type="checkbox"/> | _____ | |

Photos

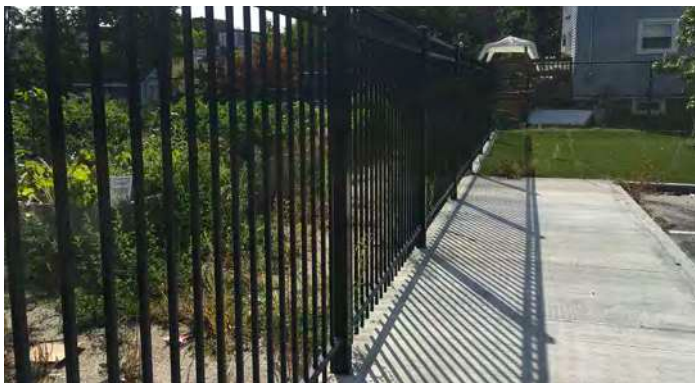
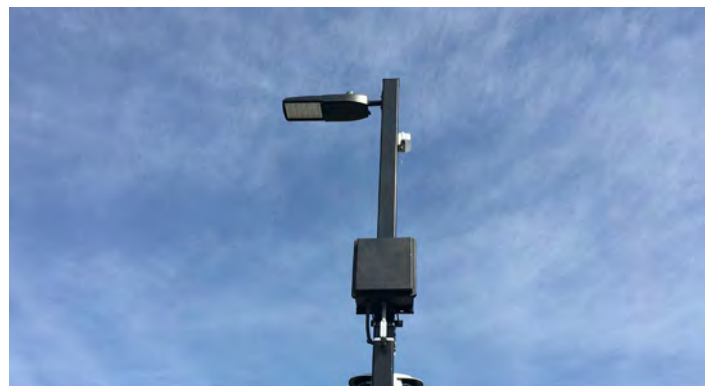

Photos

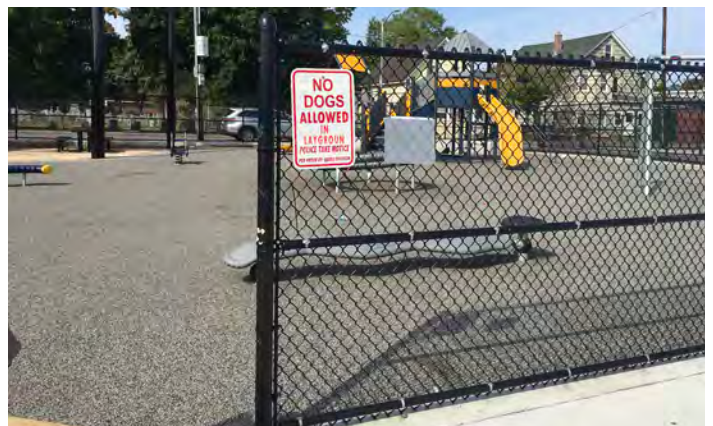

Photos





The City of WORCESTER

PARK: Oread Castle Park
ADDRESS: 20 Alden Street
DISTRICT: 4
ACRES: 3.2

INVENTORY: Basketball Court
Nature Trails
Playground

DATE: 09/29/20
TIME: 12:00pm



Locus Map

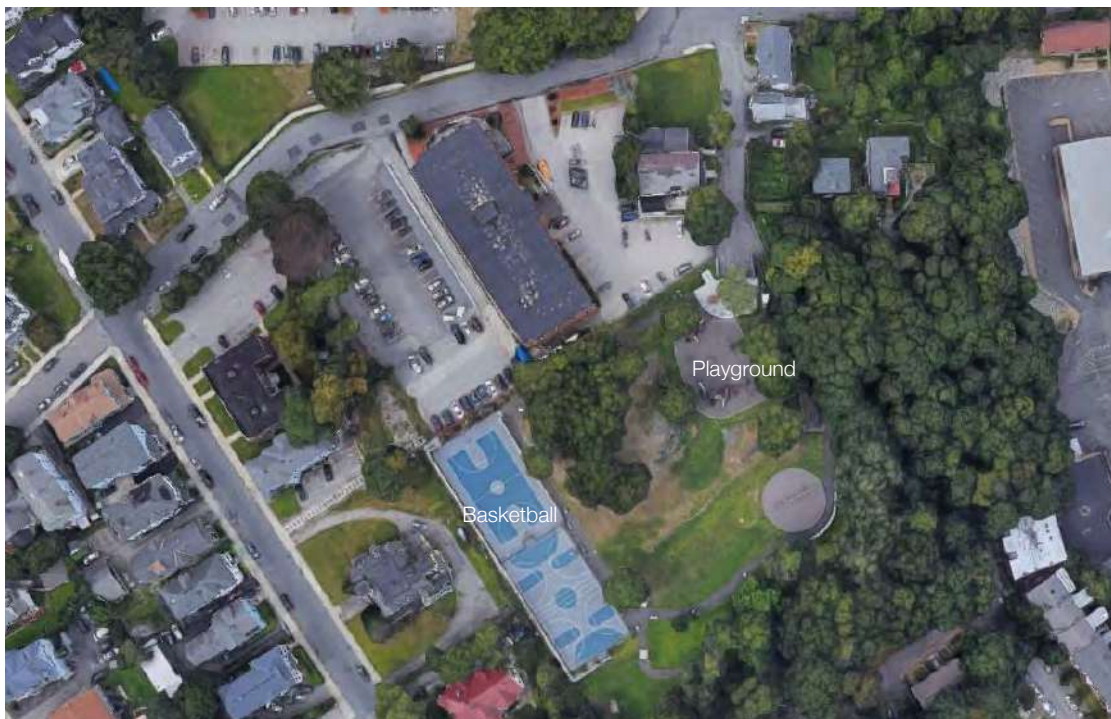

PARK CONDITIONS

Intensity of Use

- ☐ High
☐ Medium
☒ Low

Notes

Park Main Entry & parking
hard to find.

Context

- ☐ Residential
☒ Mixed Use
☐ Commerical
☐ Industrial

Notes

User Groups

- ☒ Neighborhood
☐ City
☐ Regional
☐ Children/Family
☐ Teens
☐ Adults/elderly
☐ Sports Leagues
☐ Other _____

GENERAL CONDITIONS

RAMPS

YES NO

- | | | |
|-------------------------------------|-------------------------------------|--|
| <input type="checkbox"/> | <input checked="" type="checkbox"/> | Slope Max. 1:12 |
| <input type="checkbox"/> | <input checked="" type="checkbox"/> | Min. Width 4'-0" between handrails |
| <input type="checkbox"/> | <input checked="" type="checkbox"/> | Handrails on both sides (if longer than 6') |
| <input type="checkbox"/> | <input checked="" type="checkbox"/> | Handrails - height- 34" & 19" height (?) |
| <input type="checkbox"/> | <input checked="" type="checkbox"/> | Handrails - extends 12" beyond top/bottom |
| <input type="checkbox"/> | <input checked="" type="checkbox"/> | Handrails - oval or round cross section |
| <input type="checkbox"/> | <input checked="" type="checkbox"/> | Handrails - smooth and continuous |
| <input type="checkbox"/> | <input checked="" type="checkbox"/> | Handrails - diameter between 1-1/4" and 2" |
| <input type="checkbox"/> | <input checked="" type="checkbox"/> | Handrails - Clearance at least 1 1/2" from wall/rail |
| <input checked="" type="checkbox"/> | <input type="checkbox"/> | Surface- non slip |
| <input type="checkbox"/> | <input checked="" type="checkbox"/> | Level Platforms- 4'x4' every 30', top/bottom/change |

Notes

Wood guardrail on one side
at alternate path

EXTERIOR STAIRS

MaterialCondition

1- excellent
2- acceptable
3- needs repair

Notes

- | | | |
|-------------------------------------|----------|----------|
| <input checked="" type="checkbox"/> | Concrete | <u>1</u> |
| <input type="checkbox"/> | Metal | |
| <input type="checkbox"/> | Stone | |
| <input type="checkbox"/> | Brick | |
| <input type="checkbox"/> | Other | |

YES NO

- | | | |
|-------------------------------------|-------------------------------------|--|
| <input checked="" type="checkbox"/> | <input type="checkbox"/> | No open risers |
| <input type="checkbox"/> | <input checked="" type="checkbox"/> | Nosing projecting |
| <input checked="" type="checkbox"/> | <input type="checkbox"/> | Treads less than 11" |
| <input checked="" type="checkbox"/> | <input type="checkbox"/> | Handrails- both sides |
| <input checked="" type="checkbox"/> | <input type="checkbox"/> | Handrails- 34"- 48" above tread |
| <input checked="" type="checkbox"/> | <input type="checkbox"/> | Handrails- extends 12" beyond top/bottom riser |
| <input checked="" type="checkbox"/> | <input type="checkbox"/> | Handrail- oval or round |
| <input checked="" type="checkbox"/> | <input type="checkbox"/> | Handrail- diameter 1-1/4" - 1-1/2" |
| <input checked="" type="checkbox"/> | <input type="checkbox"/> | Handrail- 1-1/2" clearance from wall |

Notes

Older stairs at pedestrian
entry without handrails.

Notes:

| SITE ELEMENTS | PARK ACCESS | | | Proximity | Notes |
|---------------|-------------------------------------|-------------------------------------|---------------------|-----------|-------|
| | Access Type | | | | |
| | YES | NO | | | |
| | | | | | |
| | <input type="checkbox"/> | <input checked="" type="checkbox"/> | Public Transit Stop | _____ | _____ |
| | <input type="checkbox"/> | <input checked="" type="checkbox"/> | Bike Route | _____ | _____ |
| | <input type="checkbox"/> | <input checked="" type="checkbox"/> | Street Parking | _____ | _____ |
| | <input checked="" type="checkbox"/> | <input type="checkbox"/> | Public Parking Lot | <u>1</u> | _____ |
| | <input type="checkbox"/> | <input checked="" type="checkbox"/> | Bike Rental | _____ | _____ |
| | <input type="checkbox"/> | <input checked="" type="checkbox"/> | Sidewalks | _____ | _____ |
| | <input type="checkbox"/> | <input checked="" type="checkbox"/> | Trail Connections | _____ | _____ |

| SITE ELEMENTS | FENCING | | | Condition | Notes |
|---------------|-------------------------------------|------------------------|----------|-----------|-------|
| | Material | | | | |
| | | | | | |
| | | | | | |
| | <input type="checkbox"/> | Chainlink | _____ | _____ | _____ |
| | <input type="checkbox"/> | Vinyl-coated chainlink | _____ | _____ | _____ |
| | <input type="checkbox"/> | Ornamental | _____ | _____ | _____ |
| | <input type="checkbox"/> | Wood | _____ | _____ | _____ |
| | <input checked="" type="checkbox"/> | Wood Guardrail | <u>1</u> | _____ | _____ |
| | <input checked="" type="checkbox"/> | Metal Guardrail | <u>1</u> | _____ | _____ |
| | <input type="checkbox"/> | Other _____ | _____ | _____ | _____ |

1- excellent
2- acceptable
3- needs repair

Gates

| FIELDS, COURTS, AND ACTIVE USES | OTHER ACTIVE USE | | | Notes |
|------------------------------------|-------------------------------------|---------------------|-----------|-----------------------------------|
| | Element | | Condition | |
| | | | | |
| | | | | |
| | <input type="checkbox"/> | Skatepark | _____ | _____ |
| | <input type="checkbox"/> | Golf/ Driving Range | _____ | _____ |
| | <input type="checkbox"/> | Frisbee Golf | _____ | _____ |
| | <input type="checkbox"/> | Ice Rink | _____ | _____ |
| | <input checked="" type="checkbox"/> | Fitness Elements | <u>1</u> | PSI Rubber surfacing; condition 1 |
| | <input type="checkbox"/> | Dog Park | _____ | _____ |
| | <input type="checkbox"/> | Sledding Hill | _____ | _____ |
| | <input type="checkbox"/> | Animal Farm | _____ | _____ |

☒ ADA access to element

OTHER AMENITIES

Quantity Condition

2 1

Bike Racks

☐ Adjacent to accessible paths

15 1

Pedestrian Lighting

1 1

Security Cameras

 1

WiFi

Flag Poles

Notes

3 trash can

Structure

Age Range

☐ 2-5

☒ 5-12

☐ Fence

Condition

1

Surface

☒ PIP Rubber

☐ Wood Chips

☐ Rubber Tiles

☐ Other

Condition

1

ADA Acces

☒

☐

☐

☐

Equipment

☒ Swings

☐ ADA

☐ Belt

☐ Infant

☐ Other

☒ Slides

Quantity

~7 missing

4

Play Value

☒ Rocking

☒ Swinging

☒ Spinning

☒ Climbing

☒ Sliding

☒ Balancing

ADA Access

☒ Playground adjacent to accessible paths

☒ Enough space between equip. for wheelchair

☒ Same experience provided to all

Notes

New equipment.

Swings missing. Concrete bench.

COURT # 1

Court Type

- | | |
|---|-------------------------------------|
| <input checked="" type="checkbox"/> Basketball | <input type="checkbox"/> Tennis |
| <input type="checkbox"/> Handball | <input type="checkbox"/> Pickleball |
| <input type="checkbox"/> Street Hockey | <input type="checkbox"/> Volleyball |
| <input type="checkbox"/> Shuffleboard | <input type="checkbox"/> Multisport |
| <input checked="" type="checkbox"/> Other <u>multipurpose field with soccer</u> | |

Seating Cond. Qty. ADA

- | | | | |
|--|---------------|---------------|-------------------------------------|
| <input checked="" type="checkbox"/> Team Benches | <u>1</u> | <u>2</u> | <input checked="" type="checkbox"/> |
| <input type="checkbox"/> Bleachers | <u> </u> | <u> </u> | <input type="checkbox"/> |
| <input type="checkbox"/> Shade | <u> </u> | <u> </u> | <input type="checkbox"/> |
| <input checked="" type="checkbox"/> Accessible route | <u>1</u> | <u> </u> | <input type="checkbox"/> |
| <input type="checkbox"/> Curb-cut to court | <u> </u> | <u> </u> | <input type="checkbox"/> |

surface

Notes

2 Basketball courts & 1 soccer field
Acrylic board against Fence

Surface Condition

- | | |
|---|----------|
| <input checked="" type="checkbox"/> Surface | <u>1</u> |
| <input checked="" type="checkbox"/> Color/Lines | <u>1</u> |

Fencing

- | | |
|--|---------------|
| <input type="checkbox"/> Chainlink | <u> </u> |
| <input checked="" type="checkbox"/> Vinyl Coated Chainlink | <u>2-3</u> |
| <input type="checkbox"/> Ornamental | <u> </u> |
| <input type="checkbox"/> Sports Netting | <u> </u> |

Lighting

- | | |
|--|---------------|
| <input checked="" type="checkbox"/> Field Lighting | <u>1</u> |
| <input type="checkbox"/> Security Lighting | <u> </u> |
| <input checked="" type="checkbox"/> LED Fixtures | <u>1</u> |

Other

- | | |
|--|---------------|
| <input checked="" type="checkbox"/> ADA Access | <u>1</u> |
| <input type="checkbox"/> Scoreboard | <u> </u> |

TRAILS

Element Condition ADA Access/Alternative Format

- | | | |
|--|---------------|-------------------------------------|
| <input type="checkbox"/> Signage | <u> </u> | <input type="checkbox"/> |
| <input checked="" type="checkbox"/> Bike Racks | <u>1</u> | <input checked="" type="checkbox"/> |
| <input checked="" type="checkbox"/> Seating | <u>1</u> | <input type="checkbox"/> |

Notes

Signage

Signage Condition Alternate Format ADA Access

- | | | | |
|--|----------|--------------------------|-------------------------------------|
| <input checked="" type="checkbox"/> Regulatory Signage | <u>1</u> | <input type="checkbox"/> | <input checked="" type="checkbox"/> |
| <input checked="" type="checkbox"/> Interpretive Signage | <u>1</u> | <input type="checkbox"/> | <input checked="" type="checkbox"/> |
| <input checked="" type="checkbox"/> Wayfinding Signage | <u>1</u> | <input type="checkbox"/> | <input checked="" type="checkbox"/> |

Notes

Photos



Photos

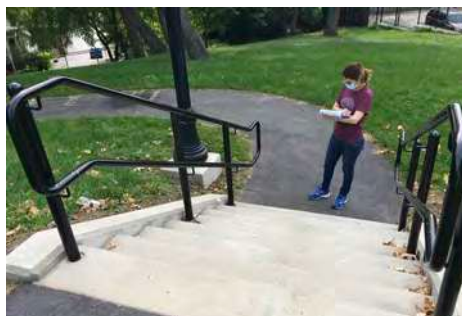



The City of WORCESTER

PARK: University (Crystal) Park
ADDRESS: 965 Main St.
DISTRICT: 4
ACRES: 14.3

INVENTORY: Basketball Court
Nature TRails
Ice Skating Area
Playground
Tennis Court
Volleyball Court

DATE: 09/24/2020
TIME: 12:00 pm



Locus Map

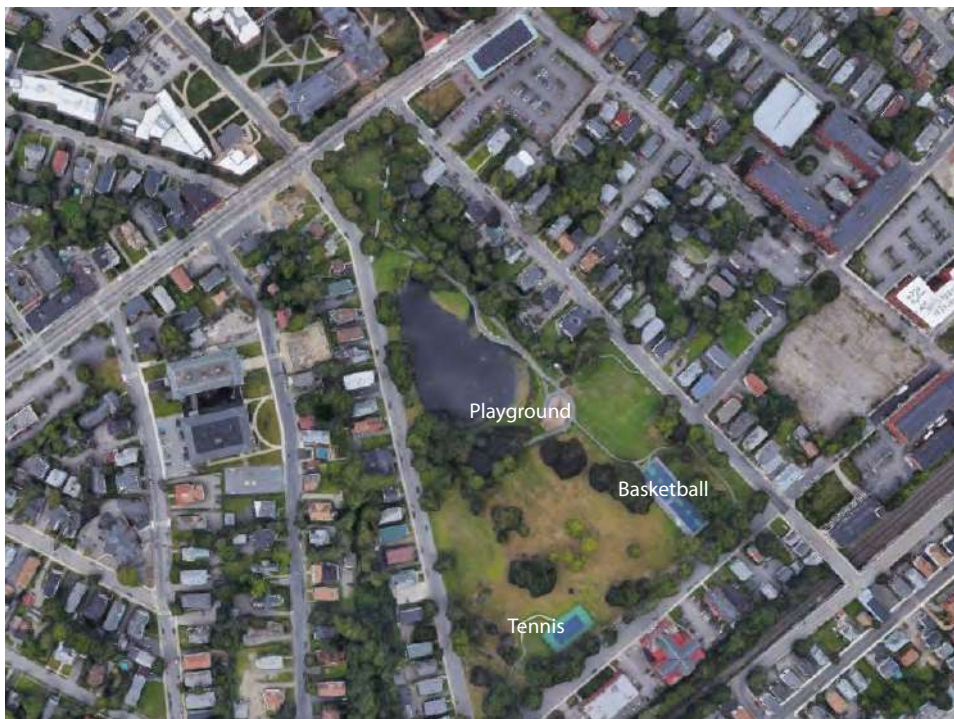

PARK CONDITIONS

Intensity of Use

- ☒ High
☐ Medium
☐ Low

Notes

Site had a clear boundary
between maintained (Ave. side)
and not well maintained (
residential side)

Context

- ☐ Residential
☒ Mixed Use
☐ Commerical
☐ Industrial

Notes

Visitors suggested more police
presence through out the day.

User Groups

- ☒ Neighborhood
☒ City
☐ Regional
☒ Children/Family
☐ Teens
☒ Adults/elderly
☐ Sports Leagues
☐ Other _____

GENERAL CONDITIONS

Paths/Accessible Routes

| Material | Condition | Notes |
|---|-----------|---|
| <input checked="" type="checkbox"/> Asphalt | 3 | Asphalt pads and some sidewalk areas had hazard changes in elevation which were not continuous, objects and irregularities. |
| <input type="checkbox"/> Poured Asphalt | | |
| <input type="checkbox"/> Chipseal | | |
| <input checked="" type="checkbox"/> Concrete | 2 | |
| <input type="checkbox"/> Poured Concrete | | |
| <input type="checkbox"/> Pavers | | |
| <input type="checkbox"/> Gravel | | |
| <input type="checkbox"/> Stonedust | | |
| <input type="checkbox"/> Boardwalk | | |
| <input type="checkbox"/> HDPE | | |
| <input type="checkbox"/> Wood | | |
| <input type="checkbox"/> Accessible Beach mat | | |
| <input type="checkbox"/> Other _____ | | |

| YES | NO | Notes |
|-------------------------------------|--|-------|
| <input checked="" type="checkbox"/> | <input type="checkbox"/> Site Access - path from drop-off to access entrance | |
| <input checked="" type="checkbox"/> | <input type="checkbox"/> Site Access - drop-off at accessible entrance | |
| <input type="checkbox"/> | <input checked="" type="checkbox"/> Site Access - surface uniformly paved/hard packed | |
| <input checked="" type="checkbox"/> | <input type="checkbox"/> Site Access - No standing water over 1/8" deep | |
| <input type="checkbox"/> | <input checked="" type="checkbox"/> Path of Travel - stairs | |
| <input checked="" type="checkbox"/> | <input type="checkbox"/> Path of Travel - stable, firm, slip resistant | |
| <input checked="" type="checkbox"/> | <input type="checkbox"/> Path of Travel - 3' min. width | |
| <input type="checkbox"/> | <input checked="" type="checkbox"/> Path of Travel - Slope 5% max, & 2% cross pitch max. | |
| <input type="checkbox"/> | <input checked="" type="checkbox"/> Path of Travel - level changes not greater than 1/2" vert. | |
| <input type="checkbox"/> | <input checked="" type="checkbox"/> Path of Travel - protruding objects detectable w/cane | |
| <input type="checkbox"/> | <input checked="" type="checkbox"/> Path of Travel - curb cuts at drives/parking/drop-off | |

Notes:

Other Paved Areas

| Material | Condition | Notes |
|--|-----------|--|
| <input type="checkbox"/> Asphalt | | 1- excellent 2- acceptable 3- needs repair |
| <input type="checkbox"/> Concrete | | |
| <input type="checkbox"/> Pavers | | |
| <input type="checkbox"/> Porous Pavers | | |
| <input type="checkbox"/> Stonedust | | |
| <input type="checkbox"/> Other _____ | | |

EXTERIOR STAIRS

| <u>Material</u> | | <u>Condition</u> | | <u>Notes</u> |
|--------------------------|-------------|------------------|-----------------|--------------|
| <input type="checkbox"/> | Concrete | _____ | 1- excellent | _____ |
| <input type="checkbox"/> | Metal | _____ | 2- acceptable | _____ |
| <input type="checkbox"/> | Stone | _____ | 3- needs repair | _____ |
| <input type="checkbox"/> | Brick | _____ | | _____ |
| <input type="checkbox"/> | Other _____ | _____ | | _____ |

| YES | NO | | <u>Notes</u> |
|--------------------------|--------------------------|--|--------------|
| <input type="checkbox"/> | <input type="checkbox"/> | No open risers | _____ |
| <input type="checkbox"/> | <input type="checkbox"/> | Nosing projecting | _____ |
| <input type="checkbox"/> | <input type="checkbox"/> | Treads less than 11" | _____ |
| <input type="checkbox"/> | <input type="checkbox"/> | Handrails- both sides | _____ |
| <input type="checkbox"/> | <input type="checkbox"/> | Handrails- 34" - 48" above tread | _____ |
| <input type="checkbox"/> | <input type="checkbox"/> | Handrails- extends 12" beyond top/bottom riser | _____ |
| <input type="checkbox"/> | <input type="checkbox"/> | Handrail- oval or round | _____ |
| <input type="checkbox"/> | <input type="checkbox"/> | Handrail- diameter 1-1/4" - 1-1/2" | _____ |
| <input type="checkbox"/> | <input type="checkbox"/> | Handrail- 1-1/2" clearance from wall | _____ |

Notes:

PARK ACCESS

| <u>Access Type</u> | | <u>Proximity</u> | | <u>Notes</u> |
|-------------------------------------|--------------------------|---------------------|----------|--------------|
| YES | NO | | | |
| <input checked="" type="checkbox"/> | <input type="checkbox"/> | Public Transit Stop | <u>1</u> | _____ |
| <input type="checkbox"/> | <input type="checkbox"/> | Bike Route | _____ | _____ |
| <input checked="" type="checkbox"/> | <input type="checkbox"/> | Street Parking | <u>1</u> | _____ |
| <input type="checkbox"/> | <input type="checkbox"/> | Public Parking Lot | _____ | _____ |
| <input type="checkbox"/> | <input type="checkbox"/> | Bike Rental | _____ | _____ |
| <input checked="" type="checkbox"/> | <input type="checkbox"/> | Sidewalks | <u>1</u> | _____ |
| <input type="checkbox"/> | <input type="checkbox"/> | Trail Connections | _____ | _____ |

1- 0'-100'
 2- 100'-500'
 3- 500'+

| SITE ELEMENTS | PICNICKING FACILITIES | | | Notes |
|---------------|-----------------------|---|--|-------|
| | Quantity | Condition | | |
| | ~8 | 1&3 | Trash Cans | |
| | | | <input checked="" type="checkbox"/> Adjacent to accessible paths | |
| | | | Grills | |
| | | | <input type="checkbox"/> Adjacent to accessible paths | |
| | ~13 | 1 | Benches/Seatwalls | |
| | | | <input checked="" type="checkbox"/> Adjacent to accessible paths | |
| | | | <input checked="" type="checkbox"/> Access to open space | |
| | | | <input checked="" type="checkbox"/> Back and arm rests | |
| | | <input checked="" type="checkbox"/> Adjacent companion seating available | | |
| 5 | 1 | Picnic Tables # ADA 8 | | |
| | | <input checked="" type="checkbox"/> Clearance 30" W x 19" D x 27" H | | |
| | | <input type="checkbox"/> No toe clearance 28" H x 30" W x 24" D | | |
| | | <input checked="" type="checkbox"/> 26" Clear around Perimeter | | |
| | | <input checked="" type="checkbox"/> 32" above grade max. table surface | | |
| | | <input checked="" type="checkbox"/> evenly graded/slip resistant 2% max slope | | |
| | | Shade Shelters | | |
| | | <input type="checkbox"/> Adjacent to accessible paths | | |

| SITE ELEMENTS | OTHER AMENITIES | | | Notes |
|---------------|-----------------|-----------|--|-------|
| | Quantity | Condition | | |
| | ~2 | 1 | Bike Racks | |
| | | | <input checked="" type="checkbox"/> Adjacent to accessible paths | |
| | ~20 | | Pedestrian Lighting | |
| | ~15 | | Security Cameras | |
| | 1 | 1 | WiFi | |
| | 1 | 2 | Flag Poles | |
| | 1 | 2 | Portable Toilet | |
| | 1 | 2 | Storage Unit | |

| SITE ELEMENTS | FENCING | | | Notes |
|---------------|--|-----------|--|---|
| | Material | Condition | | |
| | <input checked="" type="checkbox"/> Chainlink | 3 | 1- excellent 2- acceptable 3- needs repair | |
| | <input checked="" type="checkbox"/> Vinyl-coated chainlink | 1 | | |
| | <input type="checkbox"/> Ornamental | | | |
| | <input type="checkbox"/> Wood | | | |
| | <input checked="" type="checkbox"/> Wood Guardrail | 2&3 | | Chain connecting wood posts missing in some |
| | <input type="checkbox"/> Metal Guardrail | | | |
| | <input type="checkbox"/> Other | | | |

Structure

Age Range

- ☐ 2-5
- ☒ 5-12
- ☒ Fence

Condition

2

Surface

- ☐ PIP Rubber
- ☒ Wood Chips
- ☐ Rubber Tiles
- ☐ Other _____

Condition

3

ADA Acces

- ☐
- ☐
- ☐
- ☐

Equipment

- ☒ Swings
- ☐ ADA
- ☐ Belt
- ☐ Infant
- ☐ Other
- ☒ Slides

Quantity

3 / some missing

2

Play Value

- ☒ Rocking
- ☒ Swinging
- ☐ Spinning
- ☐ Climbing
- ☒ Sliding
- ☒ Balancing

ADA Access

- ☐ Playground adjacent to accessible paths
- ☐ Enough space between equip. for wheelchair
- ☐ Same experience provided to all

Notes

Needs new coating.

Surface needs to be maintained /geo-textile showing and can be a tripping hazard.

Fence needs to be fixed in some areas, injury hazard.

COURT # 1&2Court Type

- ☒ Basketball
- ☐ Handball
- ☐ Street Hockey
- ☐ Shuffleboard
- ☐ Other _____
- ☐ Tennis
- ☐ Pickleball
- ☐ Volleyball
- ☐ Multisport

Seating

- | | <u>Cond.</u> | <u>Qty.</u> | <u>ADA</u> |
|--|--------------|-------------|-------------------------------------|
| <input checked="" type="checkbox"/> Team Benches | <u>1</u> | <u>4</u> | <input checked="" type="checkbox"/> |
| <input checked="" type="checkbox"/> Bleachers | <u>3</u> | <u>2</u> | <input checked="" type="checkbox"/> |
| <input type="checkbox"/> Shade | _____ | _____ | <input type="checkbox"/> |
| <input checked="" type="checkbox"/> Accessible route | <u>3</u> | _____ | <input checked="" type="checkbox"/> |
| <input type="checkbox"/> Curb-cut to court surface | _____ | _____ | <input type="checkbox"/> |

Notes A homeless man was found out sleeping in one of the benches. A visitor mention he sometimes finds needles at benches were homeless people gather.

Surface

- ☒ Surface
- ☒ Color/Lines

Condition

1

1

Fencing

- ☐ Chainlink
- ☒ Vinyl Coated Chainlink
- ☐ Ornamental
- ☐ Sports Netting

Lighting

- ☒ Field Lighting
- ☐ Security Lighting
- ☐ LED Fixtures

2 \ flag textile should be replaced or taken down.

Other

- ☒ ADA Access
- ☐ Scoreboard

1

ADA Access from only one entry out of 2

COURT # 3

Court Type

- | | |
|--|--|
| <input type="checkbox"/> Basketball | <input checked="" type="checkbox"/> Tennis |
| <input type="checkbox"/> Handball | <input type="checkbox"/> Pickleball |
| <input type="checkbox"/> Street Hockey | <input type="checkbox"/> Volleyball |
| <input type="checkbox"/> Shuffleboard | <input type="checkbox"/> Multisport |
| <input type="checkbox"/> Other _____ | |

Seating

Cond.

Qty.

ADA

- | | | | |
|--|----------|----------|--------------------------|
| <input checked="" type="checkbox"/> Team Benches | <u>2</u> | <u>3</u> | <input type="checkbox"/> |
| <input type="checkbox"/> Bleachers | _____ | _____ | <input type="checkbox"/> |
| <input type="checkbox"/> Shade | _____ | _____ | <input type="checkbox"/> |
| <input type="checkbox"/> Accessible route | _____ | _____ | <input type="checkbox"/> |
| <input type="checkbox"/> Curb-cut to court | _____ | _____ | <input type="checkbox"/> |

surface

Notes Access through long ramp 8.3% slope.
with handrails both sides.

Surface

Condition

- | | |
|---|----------|
| <input checked="" type="checkbox"/> Surface | <u>1</u> |
| <input checked="" type="checkbox"/> Color/Lines | <u>2</u> |

Fencing

- | | |
|--|----------|
| <input type="checkbox"/> Chainlink | _____ |
| <input checked="" type="checkbox"/> Vinyl Coated Chainlink | <u>1</u> |
| <input type="checkbox"/> Ornamental | _____ |
| <input type="checkbox"/> Sports Netting | _____ |

Lighting

- | | |
|--|----------|
| <input checked="" type="checkbox"/> Field Lighting | <u>1</u> |
| <input type="checkbox"/> Security Lighting | _____ |
| <input type="checkbox"/> LED Fixtures | _____ |

Other

- | | |
|-------------------------------------|-------|
| <input type="checkbox"/> ADA Access | _____ |
| <input type="checkbox"/> Scoreboard | _____ |

COURT # _____

Court Type

- | | |
|--|-------------------------------------|
| <input type="checkbox"/> Basketball | <input type="checkbox"/> Tennis |
| <input type="checkbox"/> Handball | <input type="checkbox"/> Pickleball |
| <input type="checkbox"/> Street Hockey | <input type="checkbox"/> Volleyball |
| <input type="checkbox"/> Shuffleboard | <input type="checkbox"/> Multisport |
| <input type="checkbox"/> Other _____ | |

Seating

Cond.

Qty.

ADA

- | | | | |
|--|-------|-------|--------------------------|
| <input type="checkbox"/> Team Benches | _____ | _____ | <input type="checkbox"/> |
| <input type="checkbox"/> Bleachers | _____ | _____ | <input type="checkbox"/> |
| <input type="checkbox"/> Shade | _____ | _____ | <input type="checkbox"/> |
| <input type="checkbox"/> Accessible route | _____ | _____ | <input type="checkbox"/> |
| <input type="checkbox"/> Curb-cut to court | _____ | _____ | <input type="checkbox"/> |

surface

Notes _____

Surface

Condition

- | | |
|--------------------------------------|-------|
| <input type="checkbox"/> Surface | _____ |
| <input type="checkbox"/> Color/Lines | _____ |

Fencing

- | | |
|---|-------|
| <input type="checkbox"/> Chainlink | _____ |
| <input type="checkbox"/> Vinyl Coated Chainlink | _____ |
| <input type="checkbox"/> Ornamental | _____ |
| <input type="checkbox"/> Sports Netting | _____ |

Lighting

- | | |
|--|-------|
| <input type="checkbox"/> Field Lighting | _____ |
| <input type="checkbox"/> Security Lighting | _____ |
| <input type="checkbox"/> LED Fixtures | _____ |

Other

- | | |
|-------------------------------------|-------|
| <input type="checkbox"/> ADA Access | _____ |
| <input type="checkbox"/> Scoreboard | _____ |

FIELDS, COURTS, AND ACTIVE USES

OTHER ACTIVE USE

| Element | Condition | Notes |
|--|-----------|-------|
| <input type="checkbox"/> Skatepark | _____ | _____ |
| <input type="checkbox"/> Golf/ Driving Range | _____ | _____ |
| <input type="checkbox"/> Frisbee Golf | _____ | _____ |
| <input type="checkbox"/> Ice Rink | _____ | _____ |
| <input type="checkbox"/> Fitness Elements | _____ | _____ |
| <input type="checkbox"/> Dog Park | _____ | _____ |
| <input type="checkbox"/> Sledding Hill | _____ | _____ |
| <input type="checkbox"/> Animal Farm | _____ | _____ |

☐ ADA access to element

PASSIVE RECREATION

Passive Recreation

| Element | Condition | ADA Access | Notes |
|---|-----------|-------------------------------------|---|
| <input type="checkbox"/> Community Garden | _____ | <input type="checkbox"/> | _____ |
| <input type="checkbox"/> Sledding Hill | _____ | <input type="checkbox"/> | _____ |
| <input type="checkbox"/> Woodlands | _____ | <input type="checkbox"/> | _____ |
| <input type="checkbox"/> Overlook | _____ | <input type="checkbox"/> | _____ |
| <input type="checkbox"/> Historic Register | _____ | <input type="checkbox"/> | _____ |
| <input type="checkbox"/> Public Art | _____ | <input type="checkbox"/> | _____ |
| <input checked="" type="checkbox"/> Significant Trees | <u>2</u> | <input checked="" type="checkbox"/> | Few trees were dead, and one had a big trunk about to fall to lawn. |
| <input type="checkbox"/> Memorial Trees | _____ | <input type="checkbox"/> | _____ |
| <input type="checkbox"/> Other | _____ | <input type="checkbox"/> | _____ |

RESILIENCY

RESILIENCY

| Porous Pavement | Condition | Storm Event Control | Condition |
|---|-----------|--|-----------|
| <input type="checkbox"/> Asphalt | _____ | <input checked="" type="checkbox"/> Floodable Spaces | <u>2</u> |
| <input type="checkbox"/> Concrete | _____ | <input type="checkbox"/> Floodplain Management Plans | _____ |
| <input type="checkbox"/> Pavers | _____ | <input type="checkbox"/> Evacuation Routes | _____ |
| Stormwater | | Other | |
| <input type="checkbox"/> Small- Rain Gardens | _____ | <input checked="" type="checkbox"/> LED Lighting | <u>1</u> |
| <input checked="" type="checkbox"/> Large- Retention Basins | <u>2</u> | | |
| <input type="checkbox"/> Bio-swales | _____ | | |
| <input type="checkbox"/> Street Stormwater Treatment | _____ | | |

Notes

Trash was found on the lake

| TRAILS | TRAILS | | |
|----------------------------------|-------------------------------------|--------------------------|-------------------------------|
| | Element | Condition | ADA Access/Alternative Format |
| | <input type="checkbox"/> Signage | _____ | <input type="checkbox"/> |
| | <input type="checkbox"/> Bike Racks | _____ | <input type="checkbox"/> |
| <input type="checkbox"/> Seating | _____ | <input type="checkbox"/> | |
| Notes | | | |
| _____ | | | |

| SIGNAGE/ MONUMENTS | Signage | | | |
|---|--|--------------------------|--------------------------|--------------------------|
| | Signage | Condition | Alternate Format | ADA Access |
| | <input checked="" type="checkbox"/> Regulatory Signage | 2 | <input type="checkbox"/> | <input type="checkbox"/> |
| | <input type="checkbox"/> Interpretive Signage | _____ | <input type="checkbox"/> | <input type="checkbox"/> |
| <input checked="" type="checkbox"/> Wayfinding Signage | 1 | <input type="checkbox"/> | <input type="checkbox"/> | |
| Notes | | | | |
| A plaque was missing from a granite post & some regulatory signage was blocked by other elements. | | | | |
| _____ | | | | |

| WATER ACCESS | Other Elements | | | |
|---|----------------------------------|--------------------------|--------------------------|----------------------------------|
| | Element | Condition | ADA Access | Notes |
| | <input type="checkbox"/> Fishing | _____ | <input type="checkbox"/> | Trash was found on areas of lake |
| | <input type="checkbox"/> Pool | _____ | <input type="checkbox"/> | _____ |
| <input type="checkbox"/> Splash Pad | _____ | <input type="checkbox"/> | _____ | |
| <input checked="" type="checkbox"/> Ornamental Fountain | 1 | <input type="checkbox"/> | _____ | |
| <input checked="" type="checkbox"/> Ornamental Water Body | 2 | _____ | _____ | |

Photos

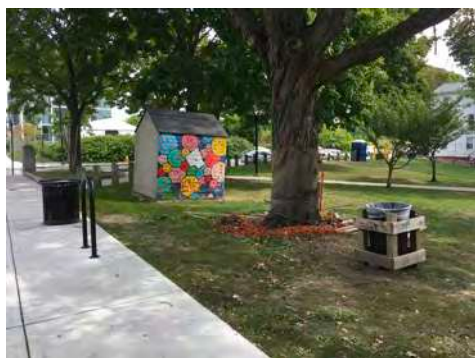

Photos





The City of WORCESTER

PARK: Winslow & Pleasant (Peace) Park
ADDRESS: 374 Pleasant Street
DISTRICT: 4
ACRES: .55

INVENTORY: Picnic Area
Community Gardens

DATE: 09/29/20
TIME: 10:00am

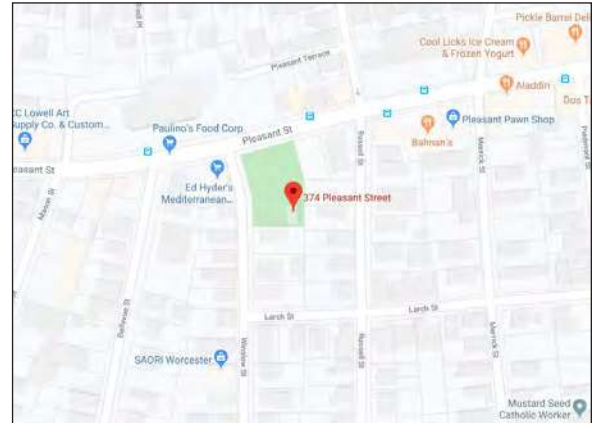

Locus Map

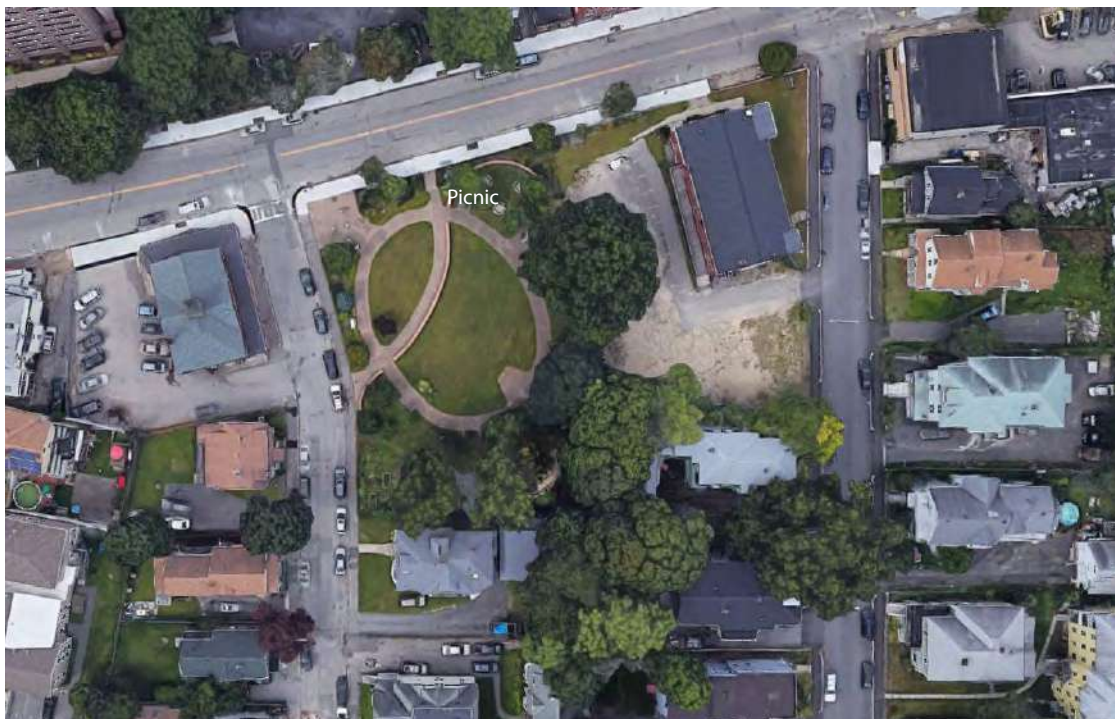

PARK CONDITIONS

Intensity of Use

- ☐ High
☐ Medium
☒ Low

Notes

durg issue

Context

- ☐ Residential
☒ Mixed Use
☐ Commerical
☐ Industrial

Notes

User Groups

- ☒ Neighborhood
☐ City
☐ Regional
☐ Children/Family
☐ Teens
☐ Adults/elderly
☐ Sports Leagues
☐ Other _____

GENERAL CONDITIONS

Paths/Accessible Routes

| Material | | Condition | Notes |
|-------------------------------------|----------------------|-----------|--|
| <input type="checkbox"/> | Asphalt | _____ | 1- excellent 2- acceptable 3- needs repair |
| <input type="checkbox"/> | Porous Asphalt | _____ | |
| <input type="checkbox"/> | Chipseal | _____ | |
| <input checked="" type="checkbox"/> | Concrete | <u>2</u> | |
| <input type="checkbox"/> | Porous Concrete | _____ | |
| <input type="checkbox"/> | Pavers | _____ | |
| <input type="checkbox"/> | Gravel | _____ | |
| <input type="checkbox"/> | Stonedust | _____ | |
| <input type="checkbox"/> | Boardwalk | _____ | |
| <input type="checkbox"/> | HDPE | | |
| <input type="checkbox"/> | Wood | | |
| <input type="checkbox"/> | Accessible Beach mat | _____ | |
| <input type="checkbox"/> | Other _____ | _____ | |

| YES | NO | | Notes |
|-------------------------------------|-------------------------------------|--|-------|
| <input checked="" type="checkbox"/> | <input type="checkbox"/> | Site Access - path from drop-off to access entrance | |
| <input checked="" type="checkbox"/> | <input type="checkbox"/> | Site Access - drop-off at accessible entrance | |
| <input checked="" type="checkbox"/> | <input type="checkbox"/> | Site Access - surface uniformly paved/hard packed | |
| <input checked="" type="checkbox"/> | <input type="checkbox"/> | Site Access - No standing water over 1/8" deep | |
| <input type="checkbox"/> | <input checked="" type="checkbox"/> | Path of Travel - stairs | |
| <input checked="" type="checkbox"/> | <input type="checkbox"/> | Path of Travel - stable, firm, slip resistant | |
| <input checked="" type="checkbox"/> | <input type="checkbox"/> | Path of Travel- 3' min. width | |
| <input checked="" type="checkbox"/> | <input type="checkbox"/> | Path of Travel - Slope 5% max, & 2% cross pitch max. | |
| <input checked="" type="checkbox"/> | <input type="checkbox"/> | Path of Travel - level changes not greater than 1/2" vert. | |
| <input checked="" type="checkbox"/> | <input type="checkbox"/> | Path of Travel - protruding objects detectable w/cane | |
| <input checked="" type="checkbox"/> | <input type="checkbox"/> | Path of Travel -curb cuts at drives/parking/drop-off | |

Notes:

Other Paved Areas

| Material | | Condition | Notes |
|--------------------------|---------------|-----------|--|
| <input type="checkbox"/> | Asphalt | _____ | 1- excellent 2- acceptable 3- needs repair |
| <input type="checkbox"/> | Concrete | _____ | |
| <input type="checkbox"/> | Pavers | _____ | |
| <input type="checkbox"/> | Porous Pavers | _____ | |
| <input type="checkbox"/> | Stonedust | _____ | |
| <input type="checkbox"/> | Other _____ | _____ | |

| SITE ELEMENTS | PARK ACCESS | | | | Notes |
|---------------|-------------------------------------|--------------------------|---------------------|----------|-------|
| | Access Type | | Proximity | | |
| | YES | NO | | | |
| | <input type="checkbox"/> | <input type="checkbox"/> | Public Transit Stop | _____ | _____ |
| | <input type="checkbox"/> | <input type="checkbox"/> | Bike Route | _____ | _____ |
| | <input checked="" type="checkbox"/> | <input type="checkbox"/> | Street Parking | <u>1</u> | _____ |
| | <input type="checkbox"/> | <input type="checkbox"/> | Public Parking Lot | _____ | _____ |
| | <input type="checkbox"/> | <input type="checkbox"/> | Bike Rental | _____ | _____ |
| | <input checked="" type="checkbox"/> | <input type="checkbox"/> | Sidewalks | <u>1</u> | _____ |
| | <input type="checkbox"/> | <input type="checkbox"/> | Trail Connections | _____ | _____ |

| SITE ELEMENTS | FENCING | | | | Notes |
|---------------|-------------------------------------|-------------------------------|-----------|-----------------|-------|
| | Material | | Condition | | |
| | | | | | |
| | <input type="checkbox"/> | Chainlink | _____ | 1- excellent | _____ |
| | <input type="checkbox"/> | Vinyl-coated chainlink | _____ | 2- acceptable | _____ |
| | <input checked="" type="checkbox"/> | Ornamental | <u>2</u> | 3- needs repair | _____ |
| | <input type="checkbox"/> | Wood | _____ | | _____ |
| | <input type="checkbox"/> | Wood Guardrail | _____ | | _____ |
| | <input type="checkbox"/> | Metal Guardrail | _____ | | _____ |
| | <input checked="" type="checkbox"/> | Other <u>Portable Bullard</u> | <u>2</u> | | _____ |

| SITE ELEMENTS | OTHER AMENITIES | | | | Notes |
|---------------|-----------------|-----------|---|------------|-------|
| | Quantity | Condition | | | |
| | | _____ | _____ | Bike Racks | |
| | | | <input type="checkbox"/> Adjacent to accessible paths | _____ | |
| | <u>2</u> | <u>1</u> | Pedestrian Lighting | _____ | |
| | _____ | _____ | Security Cameras | _____ | |
| | _____ | _____ | WiFi | _____ | |
| | _____ | _____ | Flag Poles | _____ | |

| SITE ELEMENTS | PICNICKING FACILITIES | | | | |
|---------------|-----------------------|----------------|--|--|-------|
| | Quantity | Condition | | | Notes |
| | <u>2</u> | <u>1</u> | Trash Cans | <input checked="" type="checkbox"/> Adjacent to accessible paths | |
| | <u> </u> | <u> </u> | Grills | <input type="checkbox"/> Adjacent to accessible paths | |
| | <u>4/3</u> | <u>1</u> | Benches/Seatwalls | <input checked="" type="checkbox"/> Adjacent to accessible paths | |
| | | | | <input type="checkbox"/> Access to open space | |
| | | | | <input checked="" type="checkbox"/> Back and arm rests | |
| | | | | <input type="checkbox"/> Adjacent companion seating available | |
| | <u>5</u> | <u>1</u> | Picnic Tables # ADA <u>2</u> | <input type="checkbox"/> Clearance 30"W x 19"D x 27"H | |
| | | | | <input type="checkbox"/> No toe clearance 28"H x 30"W x 24"D | |
| | | | <input type="checkbox"/> 26" Clear around Perimeter | | |
| | | | <input type="checkbox"/> 32" above grade max. table surface | | |
| | | | <input type="checkbox"/> evenly graded/slip resistant 2% max slope | | |
| <u> </u> | <u> </u> | Shade Shelters | <input type="checkbox"/> Adjacent to accessible paths | | |

| PASSIVE RECREATION | Passive Recreation | | | |
|--------------------------------|--|--------------------------|--------------------------|-------|
| | Element | Condition | ADA Access | Notes |
| | <input checked="" type="checkbox"/> Community Garden | <u>3</u> | <input type="checkbox"/> | |
| | <input type="checkbox"/> Sledding Hill | <u> </u> | <input type="checkbox"/> | |
| | <input type="checkbox"/> Woodlands | <u> </u> | <input type="checkbox"/> | |
| | <input type="checkbox"/> Overlook | <u> </u> | <input type="checkbox"/> | |
| | <input type="checkbox"/> Historic Register | <u> </u> | <input type="checkbox"/> | |
| | <input type="checkbox"/> Public Art | <u> </u> | <input type="checkbox"/> | |
| | <input type="checkbox"/> Significant Trees | <u> </u> | <input type="checkbox"/> | |
| | <input type="checkbox"/> Memorial Trees | <u> </u> | <input type="checkbox"/> | |
| <input type="checkbox"/> Other | <u> </u> | <input type="checkbox"/> | | |

| SIGNAGE/ MONUMENTS | Signage | | | |
|---------------------------------------|--|---------------|--------------------------|--------------------------|
| | Signage | Condition | Alternate Format | ADA Access |
| | <input checked="" type="checkbox"/> Regulatory Signage | <u>1</u> | <input type="checkbox"/> | <input type="checkbox"/> |
| | <input type="checkbox"/> Interpretive Signage | <u> </u> | <input type="checkbox"/> | <input type="checkbox"/> |
| | <input type="checkbox"/> Wayfinding Signage | <u> </u> | <input type="checkbox"/> | <input type="checkbox"/> |
| Notes don't have park name signage | | | | |
| <u> </u> | | | | |

Photos



Photos



DISTRICT 5

SITE ASSESSMENT FORMS

Apricot Street Playground
Bailey Prouty Playground
Beaver Brook Park
Bennett Field
Boynton Park
Cascades Park
Coes Knife Parks_Coes Knife
Coes Knife Parks_Coes Pond Beach
Coes Knife Parks_Columbus Park
Coes Knife Parks_Knight of Columbus
Farber Field
Hadwen Park
Logan Field
Rockwood Field
Ty Cobb Park

This page is intentionally left blank



The City of WORCESTER

PARK: Apricot Street Playground
ADDRESS: 65 Apricot St.
DISTRICT: 5
ACRES: 2.3

INVENTORY: Picnic Area
Playground

DATE: 10/05/2020
TIME: 9:00AM



Locus Map

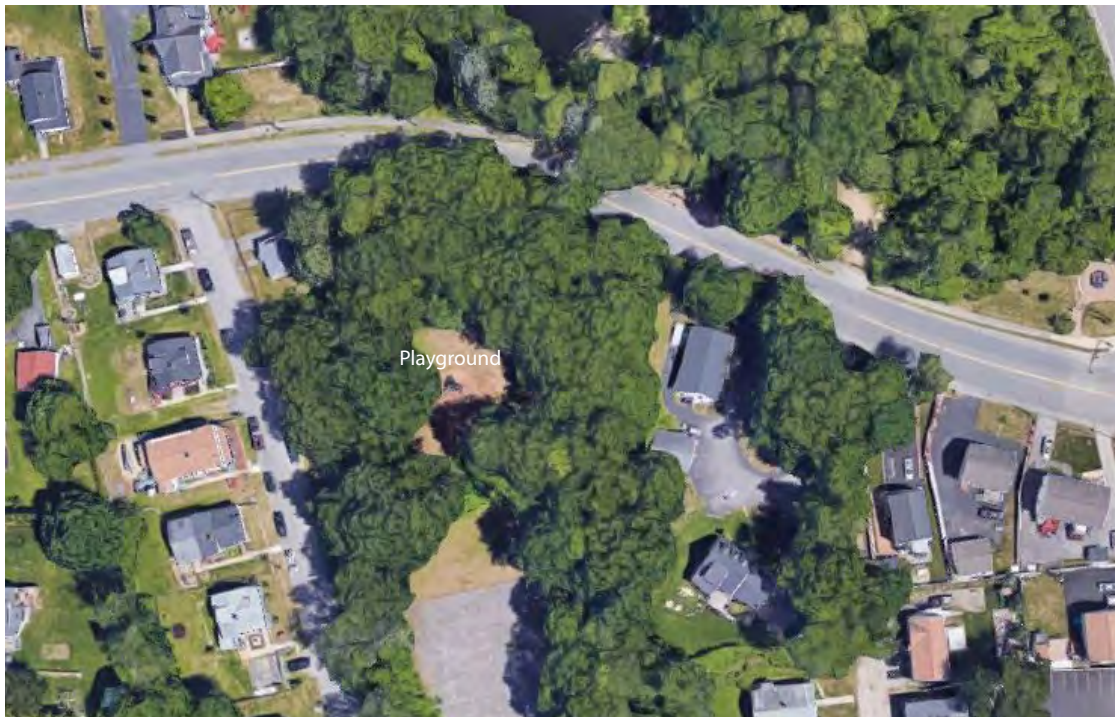

PARK CONDITIONS

Intensity of Use

- ☐ High
☐ Medium
☒ Low

Notes

Context

- ☒ Residential
☐ Mixed Use
☐ Commercial
☐ Industrial

Notes

User Groups

- ☒ Neighborhood
☐ City
☐ Regional
☒ Children/Family
☐ Teens
☐ Adults/elderly
☐ Sports Leagues
☐ Other _____

GENERAL CONDITIONS

Paths/Accessible Routes

| Material | | Condition | Notes | |
|-------------------------------------|-------------------------------------|--|--|-------|
| <input type="checkbox"/> | Asphalt | _____ | 1- excellent 2- acceptable 3- needs repair | |
| <input type="checkbox"/> | Porous Asphalt | _____ | | |
| <input type="checkbox"/> | Chipseal | _____ | | |
| <input type="checkbox"/> | Concrete | _____ | | |
| <input type="checkbox"/> | Porous Concrete | _____ | | |
| <input type="checkbox"/> | Pavers | _____ | | |
| <input type="checkbox"/> | Gravel | _____ | | |
| <input type="checkbox"/> | Stonedust | _____ | | |
| <input type="checkbox"/> | Boardwalk | _____ | | |
| <input type="checkbox"/> | HDPE | _____ | | |
| <input type="checkbox"/> | Wood | _____ | no path, no fence, no ADA | |
| <input type="checkbox"/> | Accessible Beach mat | _____ | | |
| <input type="checkbox"/> | Other _____ | _____ | | |
| YES | NO | | | |
| <input type="checkbox"/> | <input checked="" type="checkbox"/> | Site Access - path from drop-off to access entrance | | Notes |
| <input checked="" type="checkbox"/> | <input type="checkbox"/> | Site Access - drop-off at accessible entrance | | |
| <input type="checkbox"/> | <input checked="" type="checkbox"/> | Site Access - surface uniformly paved/hard packed | | |
| <input type="checkbox"/> | <input checked="" type="checkbox"/> | Site Access - No standing water over 1/8" deep | | |
| <input type="checkbox"/> | <input checked="" type="checkbox"/> | Path of Travel - stairs | | |
| <input type="checkbox"/> | <input checked="" type="checkbox"/> | Path of Travel - stable, firm, slip resistant | | |
| <input type="checkbox"/> | <input checked="" type="checkbox"/> | Path of Travel- 3' min. width | | |
| <input type="checkbox"/> | <input checked="" type="checkbox"/> | Path of Travel - Slope 5% max, & 2% cross pitch max. | | |
| <input type="checkbox"/> | <input checked="" type="checkbox"/> | Path of Travel - level changes not greater than 1/2" vert. | | |
| <input type="checkbox"/> | <input checked="" type="checkbox"/> | Path of Travel - protruding objects detectable w/cane | | |
| <input type="checkbox"/> | <input checked="" type="checkbox"/> | Path of Travel -curb cuts at drives/parking/drop-off | | |

Notes:

Other Paved Areas

| Material | | Condition | Notes |
|--------------------------|---------------|-----------|--|
| <input type="checkbox"/> | Asphalt | _____ | 1- excellent 2- acceptable 3- needs repair |
| <input type="checkbox"/> | Concrete | _____ | |
| <input type="checkbox"/> | Pavers | _____ | |
| <input type="checkbox"/> | Porous Pavers | _____ | |
| <input type="checkbox"/> | Stonedust | _____ | |
| <input type="checkbox"/> | Other _____ | _____ | |

| SITE ELEMENTS | PARK ACCESS | | | Notes | |
|---------------|-------------------------------------|-------------------------------------|---------------------|-------|---|
| | Access Type | | Proximity | | |
| | YES | NO | | | |
| | | | | | |
| | <input type="checkbox"/> | <input checked="" type="checkbox"/> | Public Transit Stop | _____ | don't exactly have the street parking, but there are a few cars that parking along the street |
| | <input type="checkbox"/> | <input checked="" type="checkbox"/> | Bike Route | _____ | |
| | <input checked="" type="checkbox"/> | <input type="checkbox"/> | Street Parking | _____ | |
| | <input type="checkbox"/> | <input checked="" type="checkbox"/> | Public Parking Lot | _____ | |
| | <input type="checkbox"/> | <input checked="" type="checkbox"/> | Bike Rental | _____ | |
| | <input type="checkbox"/> | <input checked="" type="checkbox"/> | Sidewalks | _____ | |
| | <input type="checkbox"/> | <input checked="" type="checkbox"/> | Trail Connections | _____ | |

| SITE ELEMENTS | FENCING | | | Notes |
|---------------|--------------------------|------------------------|-----------|--|
| | Material | | Condition | |
| | | | | |
| | | | | |
| | <input type="checkbox"/> | Chainlink | _____ | 1- excellent 2- acceptable 3- needs repair |
| | <input type="checkbox"/> | Vinyl-coated chainlink | _____ | |
| | <input type="checkbox"/> | Ornamental | _____ | |
| | <input type="checkbox"/> | Wood | _____ | |
| | <input type="checkbox"/> | Wood Guardrail | _____ | |
| | <input type="checkbox"/> | Metal Guardrail | _____ | |
| | <input type="checkbox"/> | Other _____ | _____ | |

| SITE ELEMENTS | PICNICKING FACILITIES | | | Notes |
|---------------|-----------------------|----------|--|-------|
| | Quantity | | Condition | |
| | 1 | 2 | | |
| | | | | |
| | | | Trash Cans | _____ |
| | | | <input type="checkbox"/> Adjacent to accessible paths | _____ |
| | | | Grills | _____ |
| | | | <input type="checkbox"/> Adjacent to accessible paths | _____ |
| | | | Benches/Seatwalls | _____ |
| | | | <input type="checkbox"/> Adjacent to accessible paths | _____ |
| | | | <input type="checkbox"/> Access to open space | _____ |
| | | | <input type="checkbox"/> Back and arm rests | _____ |
| | | | <input type="checkbox"/> Adjacent companion seating available | _____ |
| | <u>3</u> | <u>3</u> | Picnic Tables # ADA <u>2</u> | _____ |
| | | | <input type="checkbox"/> Clearance 30" W x 19" D x 27" H | _____ |
| | | | <input type="checkbox"/> No toe clearance 28" H x 30" W x 24" D | _____ |
| | | | <input type="checkbox"/> 26" Clear around Perimeter | _____ |
| | | | <input type="checkbox"/> 32" above grade max. table surface | _____ |
| | | | <input type="checkbox"/> evenly graded/slip resistant 2% max slope | _____ |
| | | | Shade Shelters | _____ |
| | | | <input type="checkbox"/> Adjacent to accessible paths | _____ |

| SITE ELEMENTS | OTHER AMENITIES | | Notes | |
|---------------|-----------------|-----------|---|--|
| | Quantity | Condition | | |
| | 1 | 2 | | |
| | | | Bike Racks | |
| | | | <input type="checkbox"/> Adjacent to accessible paths | |
| | | | Pedestrian Lighting | |
| | | | Security Cameras | |
| | | | WiFi | |
| | | | Flag Poles | |

| PLAY GROUND | Structure | | | | Notes | |
|--|--|--|--|-------------------------------------|-------|--|
| | Age Range | Condition | Surface | Condition | | ADA Acces |
| | <input type="checkbox"/> 2-5 <input checked="" type="checkbox"/> 5-12 <input type="checkbox"/> Fence | _____ <u>2</u> _____ | <input type="checkbox"/> PIP Rubber <input checked="" type="checkbox"/> Wood Chips <input type="checkbox"/> Rubber Tiles <input type="checkbox"/> Other _____ | _____ <u>3</u> _____ _____ | | <input type="checkbox"/> <input type="checkbox"/> <input type="checkbox"/> <input type="checkbox"/> |
| Equipment | | Quantity | Play Value | | | |
| <input checked="" type="checkbox"/> Swings <input type="checkbox"/> ADA <input type="checkbox"/> Belt <input type="checkbox"/> Infant <input type="checkbox"/> Other <input checked="" type="checkbox"/> Slides | <u>2 (1 missing)</u> _____ _____ _____ <u>2</u> | <input type="checkbox"/> Rocking <input checked="" type="checkbox"/> Swinging <input type="checkbox"/> Spinning <input checked="" type="checkbox"/> Climbing <input checked="" type="checkbox"/> Sliding <input type="checkbox"/> Balancing | | | | |
| ADA Access | | | | | | |
| <input type="checkbox"/> Playground adjacent to accessible paths <input checked="" type="checkbox"/> Enough space between equip. for wheelchair <input checked="" type="checkbox"/> Same experience provided to all | | | | | | |

| SIGNAGE/ MONUMENTS | Signage | | | |
|---|---|-------------------------|--|--|
| | Signage | Condition | Alternate Format | ADA Access |
| | <input type="checkbox"/> Regulatory Signage <input type="checkbox"/> Interpretive Signage <input type="checkbox"/> Wayfinding Signage | _____ _____ _____ | <input type="checkbox"/> <input type="checkbox"/> <input type="checkbox"/> | <input type="checkbox"/> <input type="checkbox"/> <input type="checkbox"/> |
| Notes <u>no any signage</u> _____ _____ | | | | |

Photos





The City of WORCESTER

PARK: Bailey Prouty Playground
ADDRESS: 89 Prouty Lane
DISTRICT: 5
ACRES: 3.7

INVENTORY: Baseball Field
Playground

DATE: 7/21/20
TIME: 9:40am



Locus Map



PARK CONDITIONS

Intensity of Use

- ☐ High
☐ Medium
☒ Low

Notes

Context

- ☒ Residential
☐ Mixed Use
☐ Commercial
☐ Industrial

Notes

User Groups

- ☒ Neighborhood
☐ City
☐ Regional
☐ Children/Family
☐ Teens
☐ Adults/elderly
☒ Sports Leagues
☐ Other _____

GENERAL CONDITIONS

| ROADS, PATHS & PAVING | | PARKING | | | | | 1- excellent 2- acceptable 3- needs repair |
|-------------------------------------|-------------------------------------|---|-------------|--------------|--------------|--|--|
| | | | # of Spaces | # ADA Spaces | # Van Spaces | Condition | |
| | | | 2 | 2 | 2 | 2 | |
| YES | NO | | | | | Notes | |
| <input type="checkbox"/> | <input checked="" type="checkbox"/> | HC Space located closest to Accessible entrance | | | | | |
| <input type="checkbox"/> | <input checked="" type="checkbox"/> | HC Space is more than 200', is there a drop off | | | | | |
| <input type="checkbox"/> | <input checked="" type="checkbox"/> | HC Dimensions - 13' total (8' +5' aisle) | | | | One space has erosion which is cover part of the parking space | |
| <input checked="" type="checkbox"/> | <input type="checkbox"/> | HC Van Space Present | | | | | |
| <input checked="" type="checkbox"/> | <input type="checkbox"/> | HC Van Space Dimensions - (8' + 8' aisle) or (11' + 5' | | | | | |
| <input checked="" type="checkbox"/> | <input type="checkbox"/> | HC Sign at each HC Space | | | | | |
| <input type="checkbox"/> | <input checked="" type="checkbox"/> | HC Sign Dimensions - (5' min-8' max) | | | | | |
| <input checked="" type="checkbox"/> | <input type="checkbox"/> | HC Surface, evenly paved or packed hard (no cracks) | | | | | |
| <input type="checkbox"/> | <input checked="" type="checkbox"/> | HC Surface, slope less than 1:20 (5%) | | | | | |
| <input type="checkbox"/> | <input type="checkbox"/> | HC Curbcut from parking to path at each space | | | | Na | |
| <input type="checkbox"/> | <input checked="" type="checkbox"/> | HC Curbcut Dimensions - 3'wide, sloped side (1:12 max) textured or painted yellow | | | | | |

| SITE ELEMENTS | | PARK ACCESS | | | 1- 0'-100' 2- 100'-500' 3- 500'+ | Notes |
|-------------------------------------|-------------------------------------|---------------------|----|-----------|--|-------|
| | | Access Type | | Proximity | | |
| | | YES | NO | | | |
| <input type="checkbox"/> | <input checked="" type="checkbox"/> | Public Transit Stop | | | | |
| <input type="checkbox"/> | <input checked="" type="checkbox"/> | Bike Route | | | | |
| <input type="checkbox"/> | <input checked="" type="checkbox"/> | Street Parking | | | | |
| <input type="checkbox"/> | <input checked="" type="checkbox"/> | Public Parking Lot | | | | |
| <input type="checkbox"/> | <input checked="" type="checkbox"/> | Bike Rental | | | | |
| <input type="checkbox"/> | <input checked="" type="checkbox"/> | Sidewalks | | | | |
| <input checked="" type="checkbox"/> | <input type="checkbox"/> | Trail Connections | 1 | | | |

| SITE ELEMENTS | | FENCING | | | 1- excellent 2- acceptable 3- needs repair | Notes |
|--------------------------|------------------------|----------|-----------|--|--|-------|
| | | Material | Condition | | | |
| | | | | | | |
| <input type="checkbox"/> | Chainlink | | | | | |
| <input type="checkbox"/> | Vinyl-coated chainlink | | | | | |
| <input type="checkbox"/> | Ornamental | | | | | |
| <input type="checkbox"/> | Wood | | | | | |
| <input type="checkbox"/> | Wood Guardrail | | | | | |
| <input type="checkbox"/> | Metal Guardrail | | | | | |
| <input type="checkbox"/> | Other _____ | | | | | |

Paths/Accessible Routes

| Material | | Condition | Notes |
|-------------------------------------|-------------------------------|-----------|--|
| <input checked="" type="checkbox"/> | Asphalt | <u>2</u> | 1- excellent 2- acceptable 3- needs repair |
| <input type="checkbox"/> | Porous Asphalt | _____ | _____ |
| <input type="checkbox"/> | Chipseal | _____ | _____ |
| <input type="checkbox"/> | Concrete | _____ | _____ |
| <input type="checkbox"/> | Porous Concrete | _____ | _____ |
| <input type="checkbox"/> | Pavers | _____ | _____ |
| <input type="checkbox"/> | Gravel | _____ | _____ |
| <input type="checkbox"/> | Stonedust | _____ | _____ |
| <input type="checkbox"/> | Boardwalk | _____ | _____ |
| <input type="checkbox"/> | <input type="checkbox"/> HDPE | _____ | _____ |
| <input type="checkbox"/> | <input type="checkbox"/> Wood | _____ | _____ |
| <input type="checkbox"/> | Accessible Beach mat | _____ | _____ |
| <input type="checkbox"/> | Other _____ | _____ | _____ |

| YES | NO | | Notes |
|-------------------------------------|-------------------------------------|--|----------------------------------|
| <input checked="" type="checkbox"/> | <input type="checkbox"/> | Site Access - path from drop-off to access entrance | <u>From the HC Parking</u> |
| <input type="checkbox"/> | <input checked="" type="checkbox"/> | Site Access - drop-off at accessible entrance | _____ |
| <input checked="" type="checkbox"/> | <input type="checkbox"/> | Site Access - surface uniformly paved/hard packed | _____ |
| <input checked="" type="checkbox"/> | <input type="checkbox"/> | Site Access - No standing water over 1/8" deep | _____ |
| <input type="checkbox"/> | <input checked="" type="checkbox"/> | Path of Travel - stairs | _____ |
| <input checked="" type="checkbox"/> | <input type="checkbox"/> | Path of Travel - stable, firm, slip resistant | _____ |
| <input checked="" type="checkbox"/> | <input type="checkbox"/> | Path of Travel- 3' min. width | _____ |
| <input type="checkbox"/> | <input checked="" type="checkbox"/> | Path of Travel - Slope 5% max, & 2% cross pitch max. | <u>Only in one short section</u> |
| <input type="checkbox"/> | <input checked="" type="checkbox"/> | Path of Travel - level changes not greater than 1/2" vert. | _____ |
| <input checked="" type="checkbox"/> | <input type="checkbox"/> | Path of Travel - protruding objects detectable w/cane | _____ |
| <input type="checkbox"/> | <input type="checkbox"/> | Path of Travel -curb cuts at drives/parking/drop-off | <u>Na</u> |

Notes:

Pavement around storage shed is inadequate.

| SITE ELEMENTS | OTHER AMENITIES | | Notes | |
|---------------|-----------------|------------|-------|---|
| | Quantity | Condition | | |
| | _____ | _____ | | Bike Racks |
| | | | | <input type="checkbox"/> Adjacent to accessible paths |
| | _____ | _____ | | Pedestrian Lighting |
| | _____ | _____ | | Security Cameras |
| _____ | _____ | WiFi | | |
| _____ | _____ | Flag Poles | | |

| SITE ELEMENTS | PICNICKING FACILITIES | | Notes | |
|---------------|-----------------------|--|-------|--|
| | Quantity | Condition | | |
| | <u>3</u> | <u>2</u> | | Trash Cans |
| | | | | <input checked="" type="checkbox"/> Adjacent to accessible paths |
| | _____ | _____ | | Grills |
| | | | | <input type="checkbox"/> Adjacent to accessible paths |
| <u>2</u> | <u>1</u> | Benches/Seatwalls | | |
| | | <input checked="" type="checkbox"/> Adjacent to accessible paths | | |
| | | <input checked="" type="checkbox"/> Access to open space | | |
| | | <input checked="" type="checkbox"/> Back and arm rests | | |
| | | <input type="checkbox"/> Adjacent companion seating available | | |
| _____ | _____ | Picnic Tables # ADA _____ | | |
| | | <input type="checkbox"/> Clearance 30" W x 19" D x 27" H | | |
| | | <input type="checkbox"/> No toe clearance 28" H x 30" W x 24" D | | |
| | | <input type="checkbox"/> 26" Clear around Perimeter | | |
| | | <input type="checkbox"/> 32" above grade max. table surface | | |
| | | <input type="checkbox"/> evenly graded/slip resistant 2% max slope | | |
| _____ | _____ | Shade Shelters | | |
| | | <input type="checkbox"/> Adjacent to accessible paths | | |

| SIGNAGE/ MONUMENTS | Signage | | | |
|---|--|--------------------------|--------------------------|--------------------------|
| | Signage | Condition | Alternate Format | ADA Access |
| | <input checked="" type="checkbox"/> Regulatory Signage | <u>2</u> | <input type="checkbox"/> | <input type="checkbox"/> |
| | <input type="checkbox"/> Interpretive Signage | _____ | <input type="checkbox"/> | <input type="checkbox"/> |
| <input type="checkbox"/> Wayfinding Signage | _____ | <input type="checkbox"/> | <input type="checkbox"/> | |
| Notes | | | | |
| _____ | | | | |

STRUCTURES

| | | <u>Condition</u> | | <u>Notes</u> |
|-------------------------------------|-------------------------------------|------------------|-----------------|--------------|
| <input type="checkbox"/> | Amphitheater | _____ | 1- excellent | _____ |
| <input type="checkbox"/> | Community Buildings | _____ | 2- acceptable | _____ |
| <input type="checkbox"/> | Gazebo/ Pavilion | _____ | 3- needs repair | _____ |
| <input type="checkbox"/> | Restrooms (Permitted) | _____ | | _____ |
| <input type="checkbox"/> | Portable Toilet (seasonal) | _____ | | _____ |
| <input type="checkbox"/> | Shade Shelter | _____ | | _____ |
| <input type="checkbox"/> | <input type="checkbox"/> Shade Sail | _____ | | _____ |
| <input type="checkbox"/> | Concessions Stand | _____ | | _____ |
| <input type="checkbox"/> | Storage Container | _____ | | _____ |
| <input type="checkbox"/> | Pressbox | _____ | | _____ |
| <input checked="" type="checkbox"/> | Other <u>Storage shed</u> | _____ | | _____ |

Structure

| <u>Age Range</u> | <u>Condition</u> | <u>Surface</u> | <u>Condition</u> | <u>ADA Acces</u> |
|---|------------------|--|------------------|-------------------------------------|
| <input checked="" type="checkbox"/> 2-5 | <u>1</u> | <input checked="" type="checkbox"/> PIP Rubber | <u>1</u> | <input checked="" type="checkbox"/> |
| <input checked="" type="checkbox"/> 5-12 | <u>1</u> | <input type="checkbox"/> Wood Chips | _____ | <input type="checkbox"/> |
| <input checked="" type="checkbox"/> Fence | <u>1</u> | <input type="checkbox"/> Rubber Tiles | _____ | <input type="checkbox"/> |
| | | <input type="checkbox"/> Other _____ | _____ | <input type="checkbox"/> |

Equipment

| <u>Quantity</u> |
|--|
| <input checked="" type="checkbox"/> Swings |
| <input type="checkbox"/> ADA |
| <input type="checkbox"/> Belt |
| <input checked="" type="checkbox"/> Infant |
| <input type="checkbox"/> Other |
| <input checked="" type="checkbox"/> Slides |

Quantity

Play Value

| |
|--|
| <input type="checkbox"/> Rocking |
| <input checked="" type="checkbox"/> Swinging |
| <input checked="" type="checkbox"/> Spinning |
| <input checked="" type="checkbox"/> Climbing |
| <input checked="" type="checkbox"/> Sliding |
| <input type="checkbox"/> Balancing |

ADA Access

- ☒ Playground adjacent to accessible paths
- ☒ Enough space between equip. for wheelchair
- ☐ Same experience provided to all

Notes

FIELD # 1

Field Type

- | | |
|---------------------------------------|---|
| <input type="checkbox"/> Football | <input type="checkbox"/> 90' Baseball |
| <input type="checkbox"/> Soccer | <input type="checkbox"/> Babe Ruth Baseball |
| <input type="checkbox"/> Lacrosse | <input checked="" type="checkbox"/> Little League |
| <input type="checkbox"/> Field Hockey | <input type="checkbox"/> Tee-ball |
| <input type="checkbox"/> Cricket | <input type="checkbox"/> Softball |
| <input type="checkbox"/> Other _____ | |

Seating

| | Cond. | Qty. | ADA |
|--|----------|----------|-------------------------------------|
| <input checked="" type="checkbox"/> Team Benches | <u>1</u> | <u>2</u> | <input checked="" type="checkbox"/> |
| <input checked="" type="checkbox"/> Dugouts | <u>1</u> | <u>2</u> | <input checked="" type="checkbox"/> |
| <input checked="" type="checkbox"/> Bleachers | <u>1</u> | <u>2</u> | <input checked="" type="checkbox"/> |
| <input type="checkbox"/> Shade | _____ | _____ | <input type="checkbox"/> |
| <input checked="" type="checkbox"/> Accessible route | _____ | _____ | <input type="checkbox"/> |

Notes

Surface

- | | |
|--|----------|
| <input checked="" type="checkbox"/> Natural Turf | <u>2</u> |
| <input type="checkbox"/> Synthetic Turf | _____ |

Fencing

- | | |
|--|----------|
| <input type="checkbox"/> Chainlink | _____ |
| <input checked="" type="checkbox"/> Vinyl Coated Chainlink | <u>2</u> |
| <input type="checkbox"/> Ornamental | _____ |
| <input type="checkbox"/> Sports Netting | _____ |
| <input type="checkbox"/> Bull Pen | _____ |
| <input type="checkbox"/> Batting Cage | _____ |

Lighting

- | | |
|--|-------|
| <input type="checkbox"/> Field Lighting | _____ |
| <input type="checkbox"/> Security Lighting | _____ |
| <input type="checkbox"/> LED Fixtures | _____ |

Other

- | | |
|--|----------|
| <input type="checkbox"/> ADA Access | _____ |
| <input checked="" type="checkbox"/> Scoreboard | <u>1</u> |
| <input checked="" type="checkbox"/> Irrigation | <u>1</u> |

Photos





The City of WORCESTER

PARK: Beaver Brook Park
ADDRESS: 300 Chandler St.
DISTRICT: 5
ACRES: 19.0

INVENTORY: Basketball Court
Multipurpose Field
Playground
Softball

DATE: 9/25/2020
TIME: 1:30 p.m.



Locus Map



PARK CONDITIONS

Intensity of Use

- ☐ High
☐ Medium
☒ Low

Notes

Context

- ☐ Residential
☒ Mixed Use
☐ Commercial
☐ Industrial

Notes

User Groups

- ☒ Neighborhood
☒ City
☐ Regional
☒ Children/Family
☐ Teens
☐ Adults/elderly
☒ Sports Leagues
☐ Other _____

GENERAL CONDITIONS

ROADS

MaterialConditionNotes☒

Asphalt

21- excellent
2- acceptable
3- needs repair☐

Porous Asphalt

 ☐

Concrete

 ☐

Porous Concrete

 ☐

Gravel

 ☐

Other

PARKING

of Spaces# ADA Spaces# Van SpacesCondition1- excellent
2- acceptable
3- needs repair2522-3

YES

NO

Notes☒☐

HC Space located closest to Accessible entrance

☒☐

HC Space is more than 200', is there a drop off

☒☐

HC Dimensions - 13' total (8' +5' aisle)

☐☒

HC Van Space Present

☐☒

HC Van Space Dimensions - (8' + 8' aisle) or (11' + 5'

☒☐

HC Sign at each HC Space

☒☐

HC Sign Dimensions - (5' min-8' max)

☒☐

HC Surface, evenly paved or packed hard (no cracks)

☒☐

HC Surface, slope less than 1:20 (5%)

☒☐

HC Curbcut from parking to path at each space

☐☒HC Curbcut Dimensions - 3' wide, sloped side (1:12 max)
textured or painted yellow

PARK ACCESS

Access TypeProximityNotes

YES

NO

1- 0'-100'
2- 100'-500'
3- 500'+☐☒

Public Transit Stop

 ☐☒

Bike Route

 ☐☒

Street Parking

 ☒☐

Public Parking Lot

1☐☒

Bike Rental

 ☒☐

Sidewalks

2☐☒

Trail Connections

 2 parking lots at west entrance
and east entrance

Paths/Accessible Routes

| Material | | Condition | Notes |
|-------------------------------------|----------------------|-----------|--|
| <input checked="" type="checkbox"/> | Asphalt | 1 | 1- excellent 2- acceptable 3- needs repair |
| <input type="checkbox"/> | Porous Asphalt | _____ | _____ |
| <input type="checkbox"/> | Chipseal | _____ | _____ |
| <input type="checkbox"/> | Concrete | _____ | _____ |
| <input type="checkbox"/> | Porous Concrete | _____ | _____ |
| <input type="checkbox"/> | Pavers | _____ | _____ |
| <input type="checkbox"/> | Gravel | _____ | _____ |
| <input type="checkbox"/> | Stonedust | _____ | _____ |
| <input type="checkbox"/> | Boardwalk | _____ | _____ |
| <input type="checkbox"/> | HDPE | _____ | _____ |
| <input type="checkbox"/> | Wood | _____ | _____ |
| <input type="checkbox"/> | Accessible Beach mat | _____ | _____ |
| <input type="checkbox"/> | Other _____ | _____ | _____ |

| YES | NO | Notes |
|-------------------------------------|---|-------|
| <input checked="" type="checkbox"/> | <input type="checkbox"/> Site Access - path from drop-off to access entrance | _____ |
| <input checked="" type="checkbox"/> | <input type="checkbox"/> Site Access - drop-off at accessible entrance | _____ |
| <input checked="" type="checkbox"/> | <input type="checkbox"/> Site Access - surface uniformly paved/hard packed | _____ |
| <input checked="" type="checkbox"/> | <input type="checkbox"/> Site Access - No standing water over 1/8" deep | _____ |
| <input type="checkbox"/> | <input checked="" type="checkbox"/> Path of Travel - stairs | _____ |
| <input checked="" type="checkbox"/> | <input type="checkbox"/> Path of Travel - stable, firm, slip resistant | _____ |
| <input checked="" type="checkbox"/> | <input type="checkbox"/> Path of Travel- 3' min. width | _____ |
| <input checked="" type="checkbox"/> | <input type="checkbox"/> Path of Travel - Slope 5% max, & 2% cross pitch max. | _____ |
| <input checked="" type="checkbox"/> | <input type="checkbox"/> Path of Travel - level changes not greater than 1/2" vert. | _____ |
| <input type="checkbox"/> | <input checked="" type="checkbox"/> Path of Travel - protruding objects detectable w/cane | _____ |
| <input checked="" type="checkbox"/> | <input type="checkbox"/> Path of Travel -curb cuts at drives/parking/drop-off | _____ |

Notes:

Other Paved Areas

| Material | | Condition | Notes |
|-------------------------------------|---------------|-----------|--|
| <input type="checkbox"/> | Asphalt | _____ | 1- excellent 2- acceptable 3- needs repair |
| <input checked="" type="checkbox"/> | Concrete | 1 | _____ |
| <input type="checkbox"/> | Pavers | _____ | _____ |
| <input type="checkbox"/> | Porous Pavers | _____ | _____ |
| <input type="checkbox"/> | Stonedust | _____ | _____ |
| <input type="checkbox"/> | Other _____ | _____ | _____ |

this concrete is the base of
restrooms that connect the
asphalt path

| SITE ELEMENTS | FENCING | | Notes |
|---------------|--|-----------|--|
| | Material | Condition | |
| | <input type="checkbox"/> Chainlink | _____ | 1- excellent 2- acceptable 3- needs repair |
| | <input checked="" type="checkbox"/> Vinyl-coated chainlink | 1 | |
| | <input type="checkbox"/> Ornamental | _____ | |
| | <input checked="" type="checkbox"/> Wood Post | 2 | |
| | <input checked="" type="checkbox"/> Wood Guardrail | 2 | |
| | <input checked="" type="checkbox"/> Metal Guardrail | 2 | |
| | <input type="checkbox"/> Other _____ | _____ | |

| SITE ELEMENTS | PICNICKING FACILITIES | | Notes |
|---------------|-----------------------|--|--|
| | Quantity | Condition | |
| | 6 | 1 | wood picnic tables need to be repaired |
| | | Trash Cans | |
| | | <input checked="" type="checkbox"/> Adjacent to accessible paths | |
| | | Grills | |
| | | <input type="checkbox"/> Adjacent to accessible paths | |
| | 3 | 1 | |
| | | Benches/Seatwalls | |
| | | <input checked="" type="checkbox"/> Adjacent to accessible paths | |
| | | <input checked="" type="checkbox"/> Access to open space | |
| | | <input type="checkbox"/> Back and arm rests | |
| | | <input type="checkbox"/> Adjacent companion seating available | |
| | 3 | 3 | |
| | | Picnic Tables # ADA _____ | |
| | | <input type="checkbox"/> Clearance 30" W x 19" D x 27" H | |
| | | <input type="checkbox"/> No toe clearance 28" H x 30" W x 24" D | |
| | | <input type="checkbox"/> 26" Clear around Perimeter | |
| | | <input type="checkbox"/> 32" above grade max. table surface | |
| | | <input type="checkbox"/> evenly graded/slip resistant 2% max slope | |
| | | Shade Shelters | |
| | | <input type="checkbox"/> Adjacent to accessible paths | |

| SITE ELEMENTS | OTHER AMENITIES | | Notes |
|---------------|-----------------|---|---|
| | Quantity | Condition | |
| | | Bike Racks | wood frame on the bottom of flag pole has some exposed screws which may have hazard |
| | | <input type="checkbox"/> Adjacent to accessible paths | |
| | 10 | 1 | |
| | | Pedestrian Lighting | |
| | | Security Cameras | |
| | | WiFi | |
| | 1 | 2 | |
| | | Flag Poles | |

SITE ELEMENTS

STRUCTURES

| | | <u>Condition</u> | | <u>Notes</u> |
|-------------------------------------|-------------------------------------|------------------|-----------------|--------------|
| <input type="checkbox"/> | Amphitheater | _____ | 1- excellent | _____ |
| <input type="checkbox"/> | Community Buildings | _____ | 2- acceptable | _____ |
| <input type="checkbox"/> | Gazebo/ Pavilion | _____ | 3- needs repair | _____ |
| <input checked="" type="checkbox"/> | Restrooms (Permitted) | <u>1</u> | | _____ |
| <input type="checkbox"/> | Portable Toilet (seasonal) | _____ | | _____ |
| <input type="checkbox"/> | Shade Shelter | _____ | | _____ |
| <input type="checkbox"/> | <input type="checkbox"/> Shade Sail | _____ | | _____ |
| <input type="checkbox"/> | Concessions Stand | _____ | | _____ |
| <input checked="" type="checkbox"/> | Storage Container | <u>2</u> | | _____ |
| <input type="checkbox"/> | Pressbox | _____ | | _____ |
| <input type="checkbox"/> | Other _____ | _____ | | _____ |

PLAY GROUND

Structure

| <u>Age Range</u> | <u>Condition</u> | <u>Surface</u> | <u>Condition</u> | <u>ADA Acces</u> |
|---|------------------|--|------------------|-------------------------------------|
| <input type="checkbox"/> 2-5 | _____ | <input type="checkbox"/> PIP Rubber | _____ | <input type="checkbox"/> |
| <input checked="" type="checkbox"/> 5-12 | <u>3</u> | <input checked="" type="checkbox"/> Wood Chips | <u>2</u> | <input checked="" type="checkbox"/> |
| <input checked="" type="checkbox"/> Fence | <u>1</u> | <input type="checkbox"/> Rubber Tiles | _____ | <input type="checkbox"/> |
| | | <input type="checkbox"/> Other _____ | _____ | <input type="checkbox"/> |

Equipment

Quantity

Play Value

| | |
|--|-------------------|
| <input checked="" type="checkbox"/> Swings | <u>6(missing)</u> |
| <input type="checkbox"/> ADA | _____ |
| <input type="checkbox"/> Belt | _____ |
| <input type="checkbox"/> Infant | _____ |
| <input type="checkbox"/> Other | _____ |
| <input checked="" type="checkbox"/> Slides | <u>1</u> |

| |
|--|
| <input type="checkbox"/> Rocking |
| <input checked="" type="checkbox"/> Swinging |
| <input type="checkbox"/> Spinning |
| <input type="checkbox"/> Climbing |
| <input checked="" type="checkbox"/> Sliding |
| <input type="checkbox"/> Balancing |

ADA Access

| |
|---|
| <input type="checkbox"/> Playground adjacent to accessible paths |
| <input type="checkbox"/> Enough space between equip. for wheelchair |
| <input type="checkbox"/> Same experience provided to all |

Notes

east side
surface has fabric exposed

Structure

Age Range

☐ 2-5 _____

☒ 5-12 2

☐ Fence _____

ConditionSurface

☐ PIP Rubber _____

☒ Wood Chips 1

☐ Rubber Tiles _____

☐ Other _____

ConditionADA Acces

☐

☒

☐

☐

EquipmentQuantity

☐ Swings _____

☐ ADA _____

☐ Belt _____

☐ Infant _____

☐ Other _____

☒ Slides 2

Play Value

☐ Rocking

☐ Swinging

☒ Spinning

☒ Climbing

☒ Sliding

☐ Balancing

ADA Access

☐ Playground adjacent to accessible paths

☐ Enough space between equip. for wheelchair

☐ Same experience provided to all

Notes

west side

FIELD # John Coughlin FieldField Type

☐ Football ☒ 90' Baseball

☐ Soccer ☐ Babe Ruth Baseball

☐ Lacrosse ☒ Little League

☐ Field Hockey ☐ Tee-ball

☐ Cricket ☐ Softball

☐ Other _____

SurfaceCondition

☒ Natural Turf 1

☐ Synthetic Turf _____

Fencing

☒ Chainlink 2

☒ Vinyl Coated Chainlink 2

☐ Ornamental _____

☐ Sports Netting _____

☐ Bull Pen _____

☐ Batting Cage _____

Lighting

☒ Field Lighting 2

☐ Security Lighting _____

☐ LED Fixtures _____

Other

☐ ADA Access _____

☒ Scoreboard 1

☐ Irrigation _____

SeatingCond.Qty.ADA

☒ Team Benches 1 3 ☒

☒ Dugouts 1 2 ☒

☒ Bleachers 2-3 5 ☒

☐ Shade _____ _____ ☐

☐ Accessible route _____ _____ ☐

Notes Infield surface is not good
have foul pole

FIELD # 2

Field Type

- | | |
|---|---|
| <input type="checkbox"/> Football | <input type="checkbox"/> 90' Baseball |
| <input type="checkbox"/> Soccer | <input type="checkbox"/> Babe Ruth Baseball |
| <input type="checkbox"/> Lacrosse | <input type="checkbox"/> Little League |
| <input type="checkbox"/> Field Hockey | <input type="checkbox"/> Tee-ball |
| <input type="checkbox"/> Cricket | <input type="checkbox"/> Softball |
| <input checked="" type="checkbox"/> Other <u>multipurpose</u> | |

Seating

Cond. Qty. ADA

- | | | | |
|---|---------------|---------------|--------------------------|
| <input type="checkbox"/> Team Benches | <u> </u> | <u> </u> | <input type="checkbox"/> |
| <input type="checkbox"/> Dugouts | <u> </u> | <u> </u> | <input type="checkbox"/> |
| <input type="checkbox"/> Bleachers | <u> </u> | <u> </u> | <input type="checkbox"/> |
| <input type="checkbox"/> Shade | <u> </u> | <u> </u> | <input type="checkbox"/> |
| <input type="checkbox"/> Accessible route | <u> </u> | <u> </u> | <input type="checkbox"/> |

Notes

Surface

Condition

- | | |
|--|---------------|
| <input checked="" type="checkbox"/> Natural Turf | <u>2</u> |
| <input type="checkbox"/> Synthetic Turf | <u> </u> |

Fencing

- | | |
|---|---------------|
| <input type="checkbox"/> Chainlink | <u> </u> |
| <input type="checkbox"/> Vinyl Coated Chainlink | <u> </u> |
| <input type="checkbox"/> Ornamental | <u> </u> |
| <input type="checkbox"/> Sports Netting | <u> </u> |
| <input type="checkbox"/> Bull Pen | <u> </u> |
| <input type="checkbox"/> Batting Cage | <u> </u> |

Lighting

- | | |
|--|---------------|
| <input checked="" type="checkbox"/> Field Lighting | <u>2</u> |
| <input type="checkbox"/> Security Lighting | <u> </u> |
| <input type="checkbox"/> LED Fixtures | <u> </u> |

Other

- | | |
|-------------------------------------|---------------|
| <input type="checkbox"/> ADA Access | <u> </u> |
| <input type="checkbox"/> Scoreboard | <u> </u> |
| <input type="checkbox"/> Irrigation | <u> </u> |

FIELD # 3

Field Type

- | | |
|---------------------------------------|--|
| <input type="checkbox"/> Football | <input checked="" type="checkbox"/> 90' Baseball |
| <input type="checkbox"/> Soccer | <input type="checkbox"/> Babe Ruth Baseball |
| <input type="checkbox"/> Lacrosse | <input type="checkbox"/> Little League |
| <input type="checkbox"/> Field Hockey | <input type="checkbox"/> Tee-ball |
| <input type="checkbox"/> Cricket | <input type="checkbox"/> Softball |
| <input type="checkbox"/> Other _____ | |

Seating

Cond. Qty. ADA

- | | | | |
|--|---------------|---------------|-------------------------------------|
| <input checked="" type="checkbox"/> Team Benches | <u>1</u> | <u>4</u> | <input type="checkbox"/> |
| <input checked="" type="checkbox"/> Dugouts | <u>1</u> | <u>2</u> | <input type="checkbox"/> |
| <input checked="" type="checkbox"/> Bleachers | <u>1</u> | <u>2</u> | <input checked="" type="checkbox"/> |
| <input type="checkbox"/> Shade | <u> </u> | <u> </u> | <input type="checkbox"/> |
| <input type="checkbox"/> Accessible route | <u> </u> | <u> </u> | <input type="checkbox"/> |

Notes infield surface is not good

Surface

Condition

- | | |
|--|---------------|
| <input checked="" type="checkbox"/> Natural Turf | <u>2</u> |
| <input type="checkbox"/> Synthetic Turf | <u> </u> |

Fencing

- | | |
|--|---------------|
| <input type="checkbox"/> Chainlink | <u> </u> |
| <input checked="" type="checkbox"/> Vinyl Coated Chainlink | <u>2</u> |
| <input type="checkbox"/> Ornamental | <u> </u> |
| <input type="checkbox"/> Sports Netting | <u> </u> |
| <input type="checkbox"/> Bull Pen | <u> </u> |
| <input type="checkbox"/> Batting Cage | <u> </u> |

Lighting

- | | |
|--|---------------|
| <input checked="" type="checkbox"/> Field Lighting | <u>1</u> |
| <input type="checkbox"/> Security Lighting | <u> </u> |
| <input type="checkbox"/> LED Fixtures | <u> </u> |

Other

- | | |
|-------------------------------------|---------------|
| <input type="checkbox"/> ADA Access | <u> </u> |
| <input type="checkbox"/> Scoreboard | <u> </u> |
| <input type="checkbox"/> Irrigation | <u> </u> |

COURT # 4

Court Type

- | | |
|--|--|
| <input type="checkbox"/> Basketball | <input type="checkbox"/> Tennis |
| <input type="checkbox"/> Handball | <input type="checkbox"/> Pickleball |
| <input type="checkbox"/> Street Hockey | <input type="checkbox"/> Volleyball |
| <input type="checkbox"/> Shuffleboard | <input checked="" type="checkbox"/> Multisport |
| <input checked="" type="checkbox"/> Other <u>American Football</u> | |

Seating

Cond. Qty. ADA

- | | | | |
|--|---------------|---------------|-------------------------------------|
| <input type="checkbox"/> Team Benches | <u> </u> | <u> </u> | <input type="checkbox"/> |
| <input checked="" type="checkbox"/> Bleachers | <u>1</u> | <u>1</u> | <input checked="" type="checkbox"/> |
| <input type="checkbox"/> Shade | <u> </u> | <u> </u> | <input type="checkbox"/> |
| <input type="checkbox"/> Accessible route | <u> </u> | <u> </u> | <input type="checkbox"/> |
| <input type="checkbox"/> Curb-cut to court surface | <u> </u> | <u> </u> | <input type="checkbox"/> |

Notes

Surface

Condition

- | | |
|--|---------------|
| <input checked="" type="checkbox"/> Natural Turf | <u>2</u> |
| <input type="checkbox"/> Color/Lines | <u> </u> |

Fencing

- | | |
|--|---------------|
| <input type="checkbox"/> Chainlink | <u> </u> |
| <input checked="" type="checkbox"/> Vinyl Coated Chainlink | <u>2</u> |
| <input type="checkbox"/> Ornamental | <u> </u> |
| <input type="checkbox"/> Sports Netting | <u> </u> |

Lighting

- | | |
|--|---------------|
| <input checked="" type="checkbox"/> Field Lighting | <u>2</u> |
| <input type="checkbox"/> Security Lighting | <u> </u> |
| <input type="checkbox"/> LED Fixtures | <u> </u> |

Other

- | | |
|--|---------------|
| <input type="checkbox"/> ADA Access | <u> </u> |
| <input checked="" type="checkbox"/> Scoreboard | <u>3</u> |

FIELD # 5

Field Type

- | | |
|---------------------------------------|--|
| <input type="checkbox"/> Football | <input type="checkbox"/> 90' Baseball |
| <input type="checkbox"/> Soccer | <input type="checkbox"/> Babe Ruth Baseball |
| <input type="checkbox"/> Lacrosse | <input type="checkbox"/> Little League |
| <input type="checkbox"/> Field Hockey | <input type="checkbox"/> Tee-ball |
| <input type="checkbox"/> Cricket | <input checked="" type="checkbox"/> Softball |
| <input type="checkbox"/> Other _____ | |

Seating

Cond. Qty. ADA

- | | | | |
|--|---------------|---------------|-------------------------------------|
| <input checked="" type="checkbox"/> Team Benches | <u>2</u> | <u>4</u> | <input type="checkbox"/> |
| <input checked="" type="checkbox"/> Dugouts | <u>2</u> | <u>2</u> | <input type="checkbox"/> |
| <input checked="" type="checkbox"/> Bleachers | <u>3</u> | <u>2</u> | <input checked="" type="checkbox"/> |
| <input type="checkbox"/> Shade | <u> </u> | <u> </u> | <input type="checkbox"/> |
| <input type="checkbox"/> Accessible route | <u> </u> | <u> </u> | <input type="checkbox"/> |

Notes have drainage

bleacher's ADA paving need to be
repainted

Surface

Condition

- | | |
|--|---------------|
| <input checked="" type="checkbox"/> Natural Turf | <u>1</u> |
| <input type="checkbox"/> Synthetic Turf | <u> </u> |

Fencing

- | | |
|--|---------------|
| <input type="checkbox"/> Chainlink | <u> </u> |
| <input checked="" type="checkbox"/> Vinyl Coated Chainlink | <u>3</u> |
| <input type="checkbox"/> Ornamental | <u> </u> |
| <input type="checkbox"/> Sports Netting | <u> </u> |
| <input type="checkbox"/> Bull Pen | <u> </u> |
| <input type="checkbox"/> Batting Cage | <u> </u> |

Lighting

- | | |
|--|---------------|
| <input checked="" type="checkbox"/> Field Lighting | <u>1</u> |
| <input type="checkbox"/> Security Lighting | <u> </u> |
| <input type="checkbox"/> LED Fixtures | <u> </u> |

Other

- | | |
|-------------------------------------|---------------|
| <input type="checkbox"/> ADA Access | <u> </u> |
| <input type="checkbox"/> Scoreboard | <u> </u> |
| <input type="checkbox"/> Irrigation | <u> </u> |

| FIELDS, COURTS, AND ACTIVE USES | OTHER ACTIVE USE | | |
|------------------------------------|--|-----------|--|
| | Element | Condition | Notes |
| | <input type="checkbox"/> Skatepark | _____ | _____ |
| | <input type="checkbox"/> Golf/ Driving Range | _____ | _____ |
| | <input type="checkbox"/> Frisbee Golf | _____ | _____ |
| | <input checked="" type="checkbox"/> Ice Rink | <u>2</u> | _____ |
| | <input type="checkbox"/> Fitness Elements | _____ | _____ |
| | <input checked="" type="checkbox"/> Dog Park | <u>2</u> | _____ |
| | <input type="checkbox"/> Sledding Hill | _____ | _____ |
| | <input type="checkbox"/> Animal Farm | _____ | <input type="checkbox"/> ADA access to element |

| TRAILS | TRAILS | | |
|----------------------------------|--|--------------------------|-------------------------------|
| | Element | Condition | ADA Access/Alternative Format |
| | <input type="checkbox"/> Signage | _____ | <input type="checkbox"/> |
| | <input checked="" type="checkbox"/> Bike Racks | <u>2</u> | <input type="checkbox"/> |
| <input type="checkbox"/> Seating | _____ | <input type="checkbox"/> | |
| Notes | | | |
| _____ | | | |

| SIGNAGE/ MONUMENTS | Signage | | | |
|-----------------------|--|-----------|--------------------------|--------------------------|
| | Signage | Condition | Alternate Format | ADA Access |
| | <input checked="" type="checkbox"/> Regulatory Signage | <u>2</u> | <input type="checkbox"/> | <input type="checkbox"/> |
| | <input type="checkbox"/> Interpretive Signage | _____ | <input type="checkbox"/> | <input type="checkbox"/> |
| | <input type="checkbox"/> Wayfinding Signage | _____ | <input type="checkbox"/> | <input type="checkbox"/> |
| Notes | | | | |
| _____ | | | | |

| WATER ACCESS | Other Elements | | | |
|---|----------------|--------------------------|------------|-------|
| | Element | Condition | ADA Access | Notes |
| <input type="checkbox"/> Fishing | _____ | <input type="checkbox"/> | _____ | |
| <input type="checkbox"/> Pool | _____ | <input type="checkbox"/> | _____ | |
| <input type="checkbox"/> Splash Pad | _____ | <input type="checkbox"/> | _____ | |
| <input type="checkbox"/> Ornamental Fountain | _____ | <input type="checkbox"/> | _____ | |
| <input checked="" type="checkbox"/> Ornamental Water Body | <u>3</u> | | _____ | |

Photos



Photos

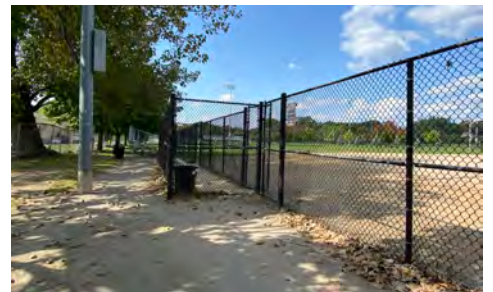



The City of WORCESTER

PARK: Bennett Filed
ADDRESS: 1258 Main St
DISTRICT: 5
ACRES: 5.6

INVENTORY: Playground
Pool Softball Diamond

DATE: 9/29/2020
TIME: 10:30 a.m.

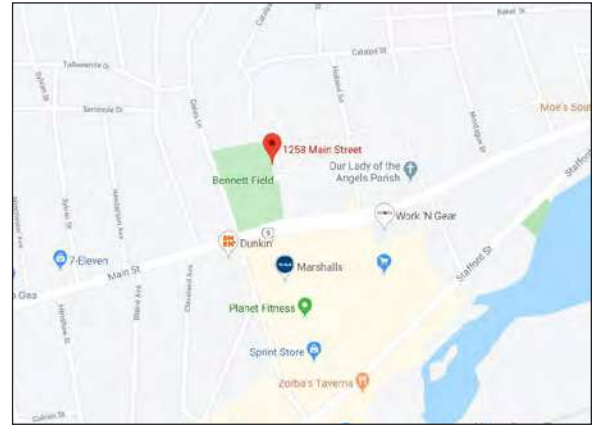

Locus Map

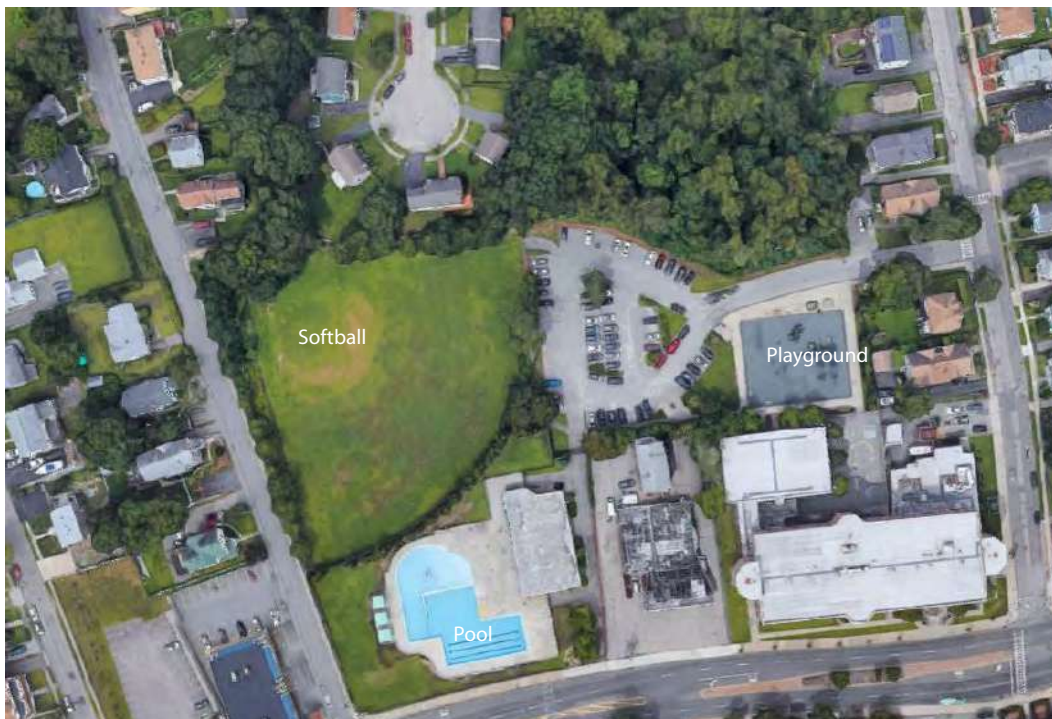

PARK CONDITIONS

Intensity of Use

- ☐ High
☒ Medium
☐ Low

Notes

1

Context

- ☒ Residential
☒ Mixed Use
☐ Commerical
☐ Industrial

Notes

User Groups

- ☒ Neighborhood
☐ City
☐ Regional
☒ Children/Family
☐ Teens
☐ Adults/elderly
☒ Sports Leagues
☐ Other _____

GENERAL CONDITIONS

PARKING

of Spaces

ADA Spaces

Van Spaces

Condition

68

3

3

1- excellent
2- acceptable
3- needs repair

YES

NO

Notes☒☐

HC Space located closest to Accessible entrance

☒☐

HC Space is more than 200', is there a drop off

☐☒

HC Dimensions - 13' total (8' + 5' aisle)

☐☒

HC Van Space Present

☐☒

HC Van Space Dimensions - (8' + 8' aisle) or (11' + 5'

☒☐

HC Sign at each HC Space

☒☐

HC Sign Dimensions - (5' min-8' max)

☐☒

HC Surface, evenly paved or packed hard (no cracks)

☒☐

HC Surface, slope less than 1:20 (5%)

☒☐

HC Curbcut from parking to path at each space

☒☐HC Curbcut Dimensions - 3' wide, sloped side (1:12 max)
textured or painted yellow

don't have line marking,
the ground need to be
repaired

EXTERIOR STAIRS

MaterialCondition

1- excellent
2- acceptable
3- needs repair

Notes☐

Concrete

☐

Metal

☐

Stone

☐

Brick

☐

Other

YES

NO

Notes☐☐

No open risers

☐☐

Nosing projecting

☐☐

Treads less than 11"

☐☐

Handrails- both sides

☐☐

Handrails- 34"- 48" above tread

☐☐

Handrails- extends 12" beyond top/bottom riser

☐☐

Handrail- oval or round

☐☐

Handrail- diameter 1-1/4" - 1-1/2"

☐☐

Handrail- 1-1/2" clearance from wall

Notes:

Paths/Accessible Routes

| Material | | Condition | Notes |
|-------------------------------------|-------------------------------|------------|--|
| <input checked="" type="checkbox"/> | Asphalt | <u>2-3</u> | 1- excellent 2- acceptable 3- needs repair have lots of patches |
| <input type="checkbox"/> | Porous Asphalt | _____ | _____ |
| <input type="checkbox"/> | Chipseal | _____ | _____ |
| <input type="checkbox"/> | Concrete | _____ | _____ |
| <input type="checkbox"/> | Porous Concrete | _____ | _____ |
| <input type="checkbox"/> | Pavers | _____ | _____ |
| <input type="checkbox"/> | Gravel | _____ | _____ |
| <input type="checkbox"/> | Stonedust | _____ | _____ |
| <input type="checkbox"/> | Boardwalk | _____ | _____ |
| <input type="checkbox"/> | <input type="checkbox"/> HDPE | _____ | _____ |
| <input type="checkbox"/> | <input type="checkbox"/> Wood | _____ | _____ |
| <input type="checkbox"/> | Accessible Beach mat | _____ | _____ |
| <input type="checkbox"/> | Other _____ | _____ | _____ |

| YES | NO | | Notes |
|-------------------------------------|-------------------------------------|--|-------|
| <input checked="" type="checkbox"/> | <input type="checkbox"/> | Site Access - path from drop-off to access entrance | _____ |
| <input checked="" type="checkbox"/> | <input type="checkbox"/> | Site Access - drop-off at accessible entrance | _____ |
| <input checked="" type="checkbox"/> | <input type="checkbox"/> | Site Access - surface uniformly paved/hard packed | _____ |
| <input checked="" type="checkbox"/> | <input type="checkbox"/> | Site Access - No standing water over 1/8" deep | _____ |
| <input type="checkbox"/> | <input checked="" type="checkbox"/> | Path of Travel - stairs | _____ |
| <input checked="" type="checkbox"/> | <input type="checkbox"/> | Path of Travel - stable, firm, slip resistant | _____ |
| <input checked="" type="checkbox"/> | <input type="checkbox"/> | Path of Travel- 3' min. width | _____ |
| <input checked="" type="checkbox"/> | <input type="checkbox"/> | Path of Travel - Slope 5% max, & 2% cross pitch max. | _____ |
| <input checked="" type="checkbox"/> | <input type="checkbox"/> | Path of Travel - level changes not greater than 1/2" vert. | _____ |
| <input type="checkbox"/> | <input checked="" type="checkbox"/> | Path of Travel - protruding objects detectable w/cane | _____ |
| <input checked="" type="checkbox"/> | <input type="checkbox"/> | Path of Travel -curb cuts at drives/parking/drop-off | _____ |

Notes:

Other Paved Areas

| Material | | Condition | Notes |
|-------------------------------------|---------------|------------|--|
| <input type="checkbox"/> | Asphalt | _____ | 1- excellent 2- acceptable 3- needs repair |
| <input checked="" type="checkbox"/> | Concrete | <u>2-3</u> | the curb is not flush cut, the gap is a hazard |
| <input type="checkbox"/> | Pavers | _____ | some curb is good |
| <input type="checkbox"/> | Porous Pavers | _____ | _____ |
| <input type="checkbox"/> | Stonedust | _____ | _____ |
| <input type="checkbox"/> | Other _____ | _____ | _____ |

| SITE ELEMENTS | PARK ACCESS | | Proximity | Notes |
|---------------|--------------------------|--------------------------|---------------------|-------|
| | Access Type | | | |
| | YES | NO | | |
| | <input type="checkbox"/> | <input type="checkbox"/> | Public Transit Stop | _____ |
| | <input type="checkbox"/> | <input type="checkbox"/> | Bike Route | _____ |
| | <input type="checkbox"/> | <input type="checkbox"/> | Street Parking | _____ |
| | <input type="checkbox"/> | <input type="checkbox"/> | Public Parking Lot | _____ |
| | <input type="checkbox"/> | <input type="checkbox"/> | Bike Rental | _____ |
| | <input type="checkbox"/> | <input type="checkbox"/> | Sidewalks | _____ |
| | <input type="checkbox"/> | <input type="checkbox"/> | Trail Connections | _____ |

| SITE ELEMENTS | FENCING | | Condition | Notes |
|---------------|--------------------------|------------------------|-----------|-------|
| | Material | | | |
| | | | | |
| | <input type="checkbox"/> | Chainlink | _____ | _____ |
| | <input type="checkbox"/> | Vinyl-coated chainlink | _____ | _____ |
| | <input type="checkbox"/> | Ornamental | _____ | _____ |
| | <input type="checkbox"/> | Wood | _____ | _____ |
| | <input type="checkbox"/> | Wood Guardrail | _____ | _____ |
| | <input type="checkbox"/> | Metal Guardrail | _____ | _____ |
| | <input type="checkbox"/> | Other _____ | _____ | _____ |

| SITE ELEMENTS | OTHER AMENITIES | | Notes |
|---------------|-----------------|-----------|--|
| | Quantity | Condition | |
| | | <u>2</u> | |
| | | | <input checked="" type="checkbox"/> Adjacent to accessible paths |
| | <u>12</u> | <u>1</u> | Pedestrian Lighting |
| | _____ | _____ | Security Cameras |
| | _____ | _____ | WiFi |
| | _____ | _____ | Flag Poles |

| WATER ACCESS | Other Elements | | Condition | ADA Access | Notes |
|--------------|-------------------------------------|-----------------------|-----------|-------------------------------------|--|
| | Element | | | | |
| | <input type="checkbox"/> | Fishing | _____ | <input type="checkbox"/> | the pool is monitored by Department of Conservation & Recreation Massachusetts |
| | <input checked="" type="checkbox"/> | Pool | <u>1</u> | <input checked="" type="checkbox"/> | |
| | <input type="checkbox"/> | Splash Pad | _____ | <input type="checkbox"/> | 2 flag poles, 1 sport light |
| | <input type="checkbox"/> | Ornamental Fountain | _____ | <input type="checkbox"/> | Ornamental Fence and BVCL Fence |
| | <input type="checkbox"/> | Ornamental Water Body | _____ | | 7 benches |
| | | | | | 3 shade shelter |
| | | | | | 1 gate toward road |
| | | | | | 1 gate toward parking lot |

| SITE ELEMENTS | PICNICKING FACILITIES | | | Notes |
|---------------|-----------------------|--|--|-------|
| | Quantity | Condition | | |
| | <u>2</u> | <u>2</u> | Trash Cans | |
| | | | <input checked="" type="checkbox"/> Adjacent to accessible paths | |
| | | | Grills | |
| | | | <input type="checkbox"/> Adjacent to accessible paths | |
| | <u>5</u> | <u>3</u> | Benches/Seatwalls | |
| | | | <input checked="" type="checkbox"/> Adjacent to accessible paths | |
| | | | <input type="checkbox"/> Access to open space | |
| | | | <input checked="" type="checkbox"/> Back and arm rests | |
| | | <input type="checkbox"/> Adjacent companion seating available | | |
| <u>1</u> | <u>1</u> | Picnic Tables # ADA <u>2</u> | | |
| | | <input type="checkbox"/> Clearance 30" W x 19" D x 27" H | | |
| | | <input type="checkbox"/> No toe clearance 28" H x 30" W x 24" D | | |
| | | <input type="checkbox"/> 26" Clear around Perimeter | | |
| | | <input type="checkbox"/> 32" above grade max. table surface | | |
| | | <input type="checkbox"/> evenly graded/slip resistant 2% max slope | | |
| | | Shade Shelters | | |
| | | <input type="checkbox"/> Adjacent to accessible paths | | |

| SITE ELEMENTS | STRUCTURES | | | Notes |
|---|---|-----------|-----------------|-------|
| | | Condition | | |
| | <input type="checkbox"/> Amphitheater | | 1- excellent | |
| | <input type="checkbox"/> Community Buildings | | 2- acceptable | |
| | <input type="checkbox"/> Gazebo/ Pavilion | | 3- needs repair | |
| | <input type="checkbox"/> Restrooms (Permitted) | | | |
| | <input type="checkbox"/> Portable Toilet (seasonal) | | | |
| | <input type="checkbox"/> Shade Shelter | | | |
| | <input type="checkbox"/> Shade Sail | | | |
| | <input checked="" type="checkbox"/> Concessions Stand | <u>2</u> | | |
| <input checked="" type="checkbox"/> Storage Container | <u>2</u> | | for the pool | |
| <input type="checkbox"/> Pressbox | | | | |
| <input type="checkbox"/> Other _____ | | | | |

| SIGNAGE/ MONUMENTS | Signage | | | |
|---|--|--------------------------|--------------------------|--------------------------|
| | Signage | Condition | Alternate Format | ADA Access |
| | <input checked="" type="checkbox"/> Regulatory Signage | <u>1</u> | <input type="checkbox"/> | <input type="checkbox"/> |
| | <input type="checkbox"/> Interpretive Signage | | <input type="checkbox"/> | <input type="checkbox"/> |
| <input type="checkbox"/> Wayfinding Signage | | <input type="checkbox"/> | <input type="checkbox"/> | |
| Notes | | | | |
| | | | | |

Structure

Age Range

- ☒ 2-5
- ☒ 5-12
- ☒ Fence

Condition

1

1

1

Surface

- ☒ PIP Rubber
- ☐ Wood Chips
- ☐ Rubber Tiles
- ☐ Other _____

Condition

1

ADA Acces

- ☒
- ☐
- ☐
- ☐

Equipment

- ☒ Swings
- ☐ ADA
- ☐ Belt
- ☒ Infant
- ☐ Other
- ☒ Slides

Quantity

4 (2 missing)

5

Play Value

- ☐ Rocking
- ☒ Swinging
- ☒ Spinning
- ☒ Climbing
- ☒ Sliding
- ☒ Balancing

ADA Access

- ☒ Playground adjacent to accessible paths
- ☒ Enough space between equip. for wheelchair
- ☒ Same experience provided to all

Notes

Chainlink Fence with 3 gate

2 Benches with concrete base

people also use this as dog park, should

have a sign

FIELD # 1Field Type

- ☐ Football
- ☐ Soccer
- ☐ Lacrosse
- ☐ Field Hockey
- ☐ Cricket
- ☐ Other _____
- ☐ 90' Baseball
- ☐ Babe Ruth Baseball
- ☐ Little League
- ☐ Tee-ball
- ☒ Softball

Seating

- ☐ Team Benches
- ☐ Dugouts
- ☐ Bleachers
- ☐ Shade
- ☐ Accessible route

Cond. Qty. ADA

☐

☐

☐

☐

☐

Notes the field is like abandoned, full of

weed, no accessible route

Surface

- ☒ Natural Turf
- ☐ Synthetic Turf

Condition

3

Fencing

- ☒ Chainlink
- ☒ Vinyl Coated Chainlink
- ☐ Ornamental
- ☐ Sports Netting
- ☐ Bull Pen
- ☐ Batting Cage

3

3

Lighting

- ☐ Field Lighting
- ☐ Security Lighting
- ☐ LED Fixtures

Other

- ☐ ADA Access
- ☐ Scoreboard
- ☐ Irrigation

OTHER ACTIVE USE

Element Condition

- ☐ Skatepark _____
- ☐ Golf/ Driving Range _____
- ☐ Frisbee Golf _____
- ☐ Ice Rink _____
- ☐ Fitness Elements _____
- ☐ Dog Park _____
- ☐ Sledding Hill _____
- ☐ Animal Farm _____

Notes

☐ ADA access to element

Photos



Photos





The City of WORCESTER

PARK: Boynton Park
ADDRESS: 50 Boynton Pkwy
DISTRICT: 5
ACRES: 89.3

INVENTORY: Nature Trails
Picnic Area
Softball
Water Access

DATE: 11/02/2020
TIME: 10:00 a.m.



Locus Map



PARK CONDITIONS

Intensity of Use

- ☐ High
☐ Medium
☒ Low

Notes

Context

- ☒ Residential
☒ Mixed Use
☐ Commercial
☐ Industrial

Notes

User Groups

- ☒ Neighborhood
☒ City
☐ Regional
☒ Children/Family
☐ Teens
☐ Adults/elderly
☐ Sports Leagues
☐ Other _____

GENERAL CONDITIONS

| ROADS, PATHS & PAVING | PARKING | | | | | 1- excellent 2- acceptable 3- needs repair | |
|--------------------------|--------------------------|---|-------------|--------------|--------------|--|-----------|
| | | | # of Spaces | # ADA Spaces | # Van Spaces | | Condition |
| | YES | NO | | | | | Notes |
| <input type="checkbox"/> | <input type="checkbox"/> | HC Space located closest to Accessible entrance | | | | only have open space for | |
| <input type="checkbox"/> | <input type="checkbox"/> | HC Space is more than 200', is there a drop off | | | | parking but no parking | |
| <input type="checkbox"/> | <input type="checkbox"/> | HC Dimensions - 13' total (8' + 5' aisle) | | | | spot | |
| <input type="checkbox"/> | <input type="checkbox"/> | HC Van Space Present | | | | | |
| <input type="checkbox"/> | <input type="checkbox"/> | HC Van Space Dimensions - (8' + 8' aisle) or (11' + 5' | | | | | |
| <input type="checkbox"/> | <input type="checkbox"/> | HC Sign at each HC Space | | | | | |
| <input type="checkbox"/> | <input type="checkbox"/> | HC Sign Dimensions - (5' min-8' max) | | | | | |
| <input type="checkbox"/> | <input type="checkbox"/> | HC Surface, evenly paved or packed hard (no cracks) | | | | | |
| <input type="checkbox"/> | <input type="checkbox"/> | HC Surface, slope less than 1:20 (5%) | | | | | |
| <input type="checkbox"/> | <input type="checkbox"/> | HC Curbcut from parking to path at each space | | | | | |
| <input type="checkbox"/> | <input type="checkbox"/> | HC Curbcut Dimensions - 3' wide, sloped side (1:12 max) | | | | | |
| | | textured or painted yellow | | | | | |

| SITE ELEMENTS | PARK ACCESS | | | | | Notes |
|-------------------------------------|--------------------------|---------------------|-----------|--|--|-------|
| | Access Type | | Proximity | 1- 0'-100' 2- 100'-500' 3- 500'+ | | |
| | YES | NO | | | | |
| <input type="checkbox"/> | <input type="checkbox"/> | Public Transit Stop | | | | |
| <input type="checkbox"/> | <input type="checkbox"/> | Bike Route | | | | |
| <input checked="" type="checkbox"/> | <input type="checkbox"/> | Street Parking | | | | |
| <input type="checkbox"/> | <input type="checkbox"/> | Public Parking Lot | | | | |
| <input type="checkbox"/> | <input type="checkbox"/> | Bike Rental | | | | |
| <input type="checkbox"/> | <input type="checkbox"/> | Sidewalks | | | | |
| <input checked="" type="checkbox"/> | <input type="checkbox"/> | Trail Connections | | | | |

| SITE ELEMENTS | FENCING | | | | | Notes |
|--------------------------|------------------------|--|-----------|--|--|-------|
| | Material | | Condition | 1- excellent 2- acceptable 3- needs repair | | |
| | | | | | | |
| <input type="checkbox"/> | Chainlink | | | | | |
| <input type="checkbox"/> | Vinyl-coated chainlink | | | | | |
| <input type="checkbox"/> | Ornamental | | | | | |
| <input type="checkbox"/> | Wood | | | | | |
| <input type="checkbox"/> | Wood Guardrail | | | | | |
| <input type="checkbox"/> | Metal Guardrail | | | | | |
| <input type="checkbox"/> | Other | | | | | |

Paths/Accessible Routes

| Material | | Condition | Notes |
|-------------------------------------|----------------------|-----------|--|
| <input type="checkbox"/> | Asphalt | _____ | 1- excellent 2- acceptable 3- needs repair |
| <input type="checkbox"/> | Porous Asphalt | _____ | |
| <input type="checkbox"/> | Chipseal | _____ | |
| <input type="checkbox"/> | Concrete | _____ | |
| <input type="checkbox"/> | Porous Concrete | _____ | |
| <input type="checkbox"/> | Pavers | _____ | |
| <input checked="" type="checkbox"/> | Gravel | <u>2</u> | used to be asphalt |
| <input type="checkbox"/> | Stonedust | _____ | |
| <input checked="" type="checkbox"/> | Boardwalk | <u>2</u> | |
| <input type="checkbox"/> | HDPE | | |
| <input checked="" type="checkbox"/> | Wood | | *not exactly |
| <input type="checkbox"/> | Accessible Beach mat | _____ | |
| <input type="checkbox"/> | Other _____ | _____ | |

| YES | NO | Notes |
|-------------------------------------|---|-------|
| <input checked="" type="checkbox"/> | <input type="checkbox"/> Site Access - path from drop-off to access entrance | |
| <input checked="" type="checkbox"/> | <input type="checkbox"/> Site Access - drop-off at accessible entrance | |
| <input type="checkbox"/> | <input checked="" type="checkbox"/> Site Access - surface uniformly paved/hard packed | |
| <input checked="" type="checkbox"/> | <input type="checkbox"/> Site Access - No standing water over 1/8" deep | |
| <input checked="" type="checkbox"/> | <input type="checkbox"/> Path of Travel - stairs | |
| <input type="checkbox"/> | <input checked="" type="checkbox"/> Path of Travel - stable, firm, slip resistant | |
| <input checked="" type="checkbox"/> | <input type="checkbox"/> Path of Travel- 3' min. width | |
| <input checked="" type="checkbox"/> | <input type="checkbox"/> Path of Travel - Slope 5% max, & 2% cross pitch max. | |
| <input checked="" type="checkbox"/> | <input type="checkbox"/> Path of Travel - level changes not greater than 1/2" vert. | |
| <input type="checkbox"/> | <input checked="" type="checkbox"/> Path of Travel - protruding objects detectable w/cane | |
| <input type="checkbox"/> | <input checked="" type="checkbox"/> Path of Travel -curb cuts at drives/parking/drop-off | |

Notes:

Other Paved Areas

| Material | | Condition | Notes |
|--------------------------|---------------|-----------|--|
| <input type="checkbox"/> | Asphalt | _____ | 1- excellent 2- acceptable 3- needs repair |
| <input type="checkbox"/> | Concrete | _____ | |
| <input type="checkbox"/> | Pavers | _____ | |
| <input type="checkbox"/> | Porous Pavers | _____ | |
| <input type="checkbox"/> | Stonedust | _____ | |
| <input type="checkbox"/> | Other _____ | _____ | |

FIELD # 1

Field Type

- | | |
|---------------------------------------|---|
| <input type="checkbox"/> Football | <input type="checkbox"/> 90' Baseball |
| <input type="checkbox"/> Soccer | <input type="checkbox"/> Babe Ruth Baseball |
| <input type="checkbox"/> Lacrosse | <input type="checkbox"/> Little League |
| <input type="checkbox"/> Field Hockey | <input type="checkbox"/> Tee-ball |
| <input type="checkbox"/> Cricket | <input type="checkbox"/> Softball |
| <input type="checkbox"/> Other _____ | |

Seating

Cond. Qty. ADA

- | | | | |
|---|-------|-------|--------------------------|
| <input type="checkbox"/> Team Benches | _____ | _____ | <input type="checkbox"/> |
| <input type="checkbox"/> Dugouts | _____ | _____ | <input type="checkbox"/> |
| <input type="checkbox"/> Bleachers | _____ | _____ | <input type="checkbox"/> |
| <input type="checkbox"/> Shade | _____ | _____ | <input type="checkbox"/> |
| <input type="checkbox"/> Accessible route | _____ | _____ | <input type="checkbox"/> |

Notes Backstop felt down
covered with Poison Ivy

Surface

Condition

- | | |
|--|----------|
| <input checked="" type="checkbox"/> Natural Turf | <u>2</u> |
| <input type="checkbox"/> Synthetic Turf | _____ |

Fencing

- | | |
|---|-------|
| <input type="checkbox"/> Chainlink | _____ |
| <input type="checkbox"/> Vinyl Coated Chainlink | _____ |
| <input type="checkbox"/> Ornamental | _____ |
| <input type="checkbox"/> Sports Netting | _____ |
| <input type="checkbox"/> Bull Pen | _____ |
| <input type="checkbox"/> Batting Cage | _____ |

Lighting

- | | |
|--|-------|
| <input type="checkbox"/> Field Lighting | _____ |
| <input type="checkbox"/> Security Lighting | _____ |
| <input type="checkbox"/> LED Fixtures | _____ |

Other

- | | |
|-------------------------------------|-------|
| <input type="checkbox"/> ADA Access | _____ |
| <input type="checkbox"/> Scoreboard | _____ |
| <input type="checkbox"/> Irrigation | _____ |

PICNICKING FACILITIES

Quantity Condition

Notes

2 2

Trash Cans

- ☐ Adjacent to accessible paths

Grills

- ☐ Adjacent to accessible paths

2 1

Benches/Seatwalls

- ☐ Adjacent to accessible paths
☐ Access to open space
☐ Back and arm rests
☐ Adjacent companion seating available

1 2

Picnic Tables # ADA _____

- ☐ Clearance 30" W x 19" D x 27" H
☐ No toe clearance 28" H x 30" W x 24" D
☐ 26" Clear around Perimeter
☐ 32" above grade max. table surface
☐ evenly graded/slip resistant 2% max slope

Shade Shelters

- ☐ Adjacent to accessible paths

| SITE ELEMENTS | OTHER AMENITIES | | |
|---------------|-----------------|------------|---|
| | Quantity | Condition | Notes |
| | 2 | 1 | Bike Racks |
| | | | <input type="checkbox"/> Adjacent to accessible paths |
| | | | Pedestrian Lighting |
| | | | Security Cameras |
| | | WiFi | |
| | | Flag Poles | |

| TRAILS | TRAILS | | |
|--------|--|-----------|-------------------------------|
| | Element | Condition | ADA Access/Alternative Format |
| | <input type="checkbox"/> Signage | | <input type="checkbox"/> |
| | <input checked="" type="checkbox"/> Bike Racks | 1 | <input type="checkbox"/> |
| | <input type="checkbox"/> Seating | | <input type="checkbox"/> |
| Notes | | | |

| PASSIVE RECREATION | Passive Recreation | | | |
|--------------------------------|---|--------------------------|--------------------------|-------|
| | Element | Condition | ADA Access | Notes |
| | <input type="checkbox"/> Community Garden | | <input type="checkbox"/> | |
| | <input type="checkbox"/> Sledding Hill | | <input type="checkbox"/> | |
| | <input checked="" type="checkbox"/> Woodlands | 1 | <input type="checkbox"/> | |
| | <input type="checkbox"/> Overlook | | <input type="checkbox"/> | |
| | <input type="checkbox"/> Historic Register | | <input type="checkbox"/> | |
| | <input type="checkbox"/> Public Art | | <input type="checkbox"/> | |
| | <input checked="" type="checkbox"/> Significant Trees | 1 | <input type="checkbox"/> | |
| | <input type="checkbox"/> Memorial Trees | | <input type="checkbox"/> | |
| <input type="checkbox"/> Other | | <input type="checkbox"/> | | |

| SIGNAGE/ MONUMENTS | Signage | | | |
|-----------------------|--|-----------|--------------------------|--------------------------|
| | Signage | Condition | Alternate Format | ADA Access |
| | <input type="checkbox"/> Regulatory Signage | | <input type="checkbox"/> | <input type="checkbox"/> |
| | <input checked="" type="checkbox"/> Interpretive Signage | 2 | <input type="checkbox"/> | <input type="checkbox"/> |
| | <input checked="" type="checkbox"/> Wayfinding Signage | 2 | <input type="checkbox"/> | <input type="checkbox"/> |
| Notes | | | | |

| RESILIENCY | | | |
|------------|--|------------------|--|
| RESILIENCY | <u>Porous Pavement</u> | <u>Condition</u> | <u>Storm Event Control</u> <u>Condition</u> |
| | <input type="checkbox"/> Asphalt | _____ | <input type="checkbox"/> Floodable Spaces _____ |
| | <input type="checkbox"/> Concrete | _____ | <input type="checkbox"/> Floodplain Management Plans _____ |
| | <input type="checkbox"/> Pavers | _____ | <input type="checkbox"/> Evacuation Routes _____ |
| | <u>Stormwater</u> | | <u>Other</u> |
| | <input type="checkbox"/> Small- Rain Gardens | _____ | <input type="checkbox"/> LED Lighting _____ |
| | <input type="checkbox"/> Large- Retention Basins | _____ | |
| | <input type="checkbox"/> Bio-swales | _____ | <u>Notes</u> |
| | <input type="checkbox"/> Street Stormwater | _____ | _____ |
| | Treatment | _____ | _____ |

| Other Elements | | | | |
|----------------|---|------------------|--------------------------|--------------|
| WATER ACCESS | <u>Element</u> | <u>Condition</u> | <u>ADA Access</u> | <u>Notes</u> |
| | <input type="checkbox"/> Fishing | _____ | <input type="checkbox"/> | _____ |
| | <input type="checkbox"/> Pool | _____ | <input type="checkbox"/> | _____ |
| | <input type="checkbox"/> Splash Pad | _____ | <input type="checkbox"/> | _____ |
| | <input type="checkbox"/> Ornamental Fountain | _____ | <input type="checkbox"/> | _____ |
| | <input checked="" type="checkbox"/> Ornamental Water Body | <u>1</u> | | _____ |

Photos



Photos



Photos





The City of **WORCESTER**

PARK: Cascade Park
ADDRESS: 151 Cataract St
DISTRICT: 5
ACRES: 69.1

INVENTORY: Nature Trails
Water Access

DATE: 12:00pm
TIME: 11/04/2020



Locus Map

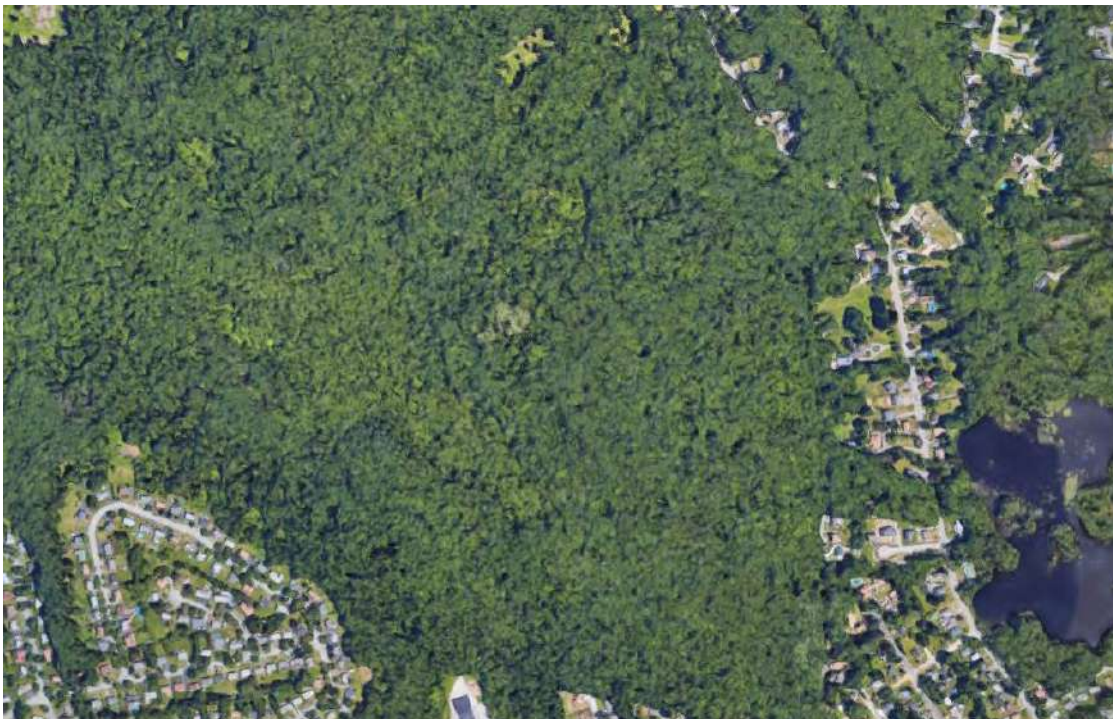

PARK CONDITIONS

Intensity of Use

- ☐ High
☐ Medium
☒ Low

Notes

Context

- ☒ Residential
☒ Mixed Use
☐ Commercial
☐ Industrial

Notes

With care taker lodge

User Groups

- ☒ Neighborhood
☒ City
☐ Regional
☒ Children/Family
☐ Teens
☐ Adults/elderly
☐ Sports Leagues
☐ Other _____

GENERAL CONDITIONS

| ROADS, PATHS & PAVING | PARKING | | | | | 1- excellent 2- acceptable 3- needs repair | |
|--------------------------|--------------------------|---|-------------|--------------|--------------|--|-----------|
| | | | # of Spaces | # ADA Spaces | # Van Spaces | | Condition |
| | YES | NO | | | | | Notes |
| <input type="checkbox"/> | <input type="checkbox"/> | HC Space located closest to Accessible entrance | | | | Gravel & no markings | |
| <input type="checkbox"/> | <input type="checkbox"/> | HC Space is more than 200', is there a drop off | | | | | |
| <input type="checkbox"/> | <input type="checkbox"/> | HC Dimensions - 13' total (8' + 5' aisle) | | | | | |
| <input type="checkbox"/> | <input type="checkbox"/> | HC Van Space Present | | | | | |
| <input type="checkbox"/> | <input type="checkbox"/> | HC Van Space Dimensions - (8' + 8' aisle) or (11' + 5' | | | | | |
| <input type="checkbox"/> | <input type="checkbox"/> | HC Sign at each HC Space | | | | | |
| <input type="checkbox"/> | <input type="checkbox"/> | HC Sign Dimensions - (5' min-8' max) | | | | | |
| <input type="checkbox"/> | <input type="checkbox"/> | HC Surface, evenly paved or packed hard (no cracks) | | | | | |
| <input type="checkbox"/> | <input type="checkbox"/> | HC Surface, slope less than 1:20 (5%) | | | | | |
| <input type="checkbox"/> | <input type="checkbox"/> | HC Curbcut from parking to path at each space | | | | | |
| <input type="checkbox"/> | <input type="checkbox"/> | HC Curbcut Dimensions - 3' wide, sloped side (1:12 max) textured or painted yellow | | | | | |

| SITE ELEMENTS | PARK ACCESS | | | | | 1- 0'-100' 2- 100'-500' 3- 500'+ | Notes |
|-------------------------------------|--------------------------|---------------------|-----------|--|--|--|-------|
| | Access Type | | Proximity | | | | |
| | YES | NO | | | | | |
| <input type="checkbox"/> | <input type="checkbox"/> | Public Transit Stop | | | | | |
| <input checked="" type="checkbox"/> | <input type="checkbox"/> | Bike Route | 2 | | | | |
| <input checked="" type="checkbox"/> | <input type="checkbox"/> | Street Parking | 1 | | | | |
| <input checked="" type="checkbox"/> | <input type="checkbox"/> | Public Parking Lot | 1 | | | | |
| <input type="checkbox"/> | <input type="checkbox"/> | Bike Rental | | | | | |
| <input type="checkbox"/> | <input type="checkbox"/> | Sidewalks | | | | | |
| <input checked="" type="checkbox"/> | <input type="checkbox"/> | Trail Connections | 1 | | | | |

| SITE ELEMENTS | FENCING | | | | | 1- excellent 2- acceptable 3- needs repair | Notes |
|--------------------------|------------------------|--|-----------|--|--|--|-------|
| | Material | | Condition | | | | |
| | | | | | | | |
| <input type="checkbox"/> | Chainlink | | | | | | |
| <input type="checkbox"/> | Vinyl-coated chainlink | | | | | | |
| <input type="checkbox"/> | Ornamental | | | | | | |
| <input type="checkbox"/> | Wood | | | | | | |
| <input type="checkbox"/> | Wood Guardrail | | | | | | |
| <input type="checkbox"/> | Metal Guardrail | | | | | | |
| <input type="checkbox"/> | Other | | | | | | |

Paths/Accessible Routes

| Material | | Condition | Notes |
|-------------------------------------|-------------------------------|-----------|--|
| <input checked="" type="checkbox"/> | Asphalt | <u>2</u> | 1- excellent 2- acceptable 3- needs repair |
| <input type="checkbox"/> | Porous Asphalt | _____ | _____ |
| <input type="checkbox"/> | Chipseal | _____ | _____ |
| <input type="checkbox"/> | Concrete | _____ | _____ |
| <input type="checkbox"/> | Porous Concrete | _____ | _____ |
| <input type="checkbox"/> | Pavers | _____ | _____ |
| <input type="checkbox"/> | Gravel | _____ | _____ |
| <input type="checkbox"/> | Stonedust | _____ | _____ |
| <input type="checkbox"/> | Boardwalk | _____ | _____ |
| <input type="checkbox"/> | <input type="checkbox"/> HDPE | _____ | _____ |
| <input type="checkbox"/> | <input type="checkbox"/> Wood | _____ | _____ |
| <input type="checkbox"/> | Accessible Beach mat | _____ | _____ |
| <input type="checkbox"/> | Other _____ | _____ | _____ |

| YES | NO | | Notes |
|--------------------------|--------------------------|--|-------|
| <input type="checkbox"/> | <input type="checkbox"/> | Site Access - path from drop-off to access entrance | _____ |
| <input type="checkbox"/> | <input type="checkbox"/> | Site Access - drop-off at accessible entrance | _____ |
| <input type="checkbox"/> | <input type="checkbox"/> | Site Access - surface uniformly paved/hard packed | _____ |
| <input type="checkbox"/> | <input type="checkbox"/> | Site Access - No standing water over 1/8" deep | _____ |
| <input type="checkbox"/> | <input type="checkbox"/> | Path of Travel - stairs | _____ |
| <input type="checkbox"/> | <input type="checkbox"/> | Path of Travel - stable, firm, slip resistant | _____ |
| <input type="checkbox"/> | <input type="checkbox"/> | Path of Travel- 3' min. width | _____ |
| <input type="checkbox"/> | <input type="checkbox"/> | Path of Travel - Slope 5% max, & 2% cross pitch max. | _____ |
| <input type="checkbox"/> | <input type="checkbox"/> | Path of Travel - level changes not greater than 1/2" vert. | _____ |
| <input type="checkbox"/> | <input type="checkbox"/> | Path of Travel - protruding objects detectable w/cane | _____ |
| <input type="checkbox"/> | <input type="checkbox"/> | Path of Travel -curb cuts at drives/parking/drop-off | _____ |

Notes:

| SITE ELEMENTS | PICNICKING FACILITIES | | Notes |
|---------------|-----------------------|--|-------|
| | Quantity | Condition | |
| | 1 | 2 | |
| | | | |
| | | Trash Cans | |
| | | <input type="checkbox"/> Adjacent to accessible paths | |
| | | Grills | |
| | | <input type="checkbox"/> Adjacent to accessible paths | |
| | 1 | 2 | |
| | | Benches/Seatwalls | |
| | | <input type="checkbox"/> Adjacent to accessible paths | |
| | | <input type="checkbox"/> Access to open space | |
| | | <input checked="" type="checkbox"/> Back and arm rests | |
| | | <input type="checkbox"/> Adjacent companion seating available | |
| | | Picnic Tables # ADA | |
| | | <input type="checkbox"/> Clearance 30" W x 19" D x 27" H | |
| | | <input type="checkbox"/> No toe clearance 28" H x 30" W x 24" D | |
| | | <input type="checkbox"/> 26" Clear around Perimeter | |
| | | <input type="checkbox"/> 32" above grade max. table surface | |
| | | <input type="checkbox"/> evenly graded/slip resistant 2% max slope | |
| | | Shade Shelters | |
| | | <input type="checkbox"/> Adjacent to accessible paths | |

| SITE ELEMENTS | OTHER AMENITIES | | Notes |
|---------------|-----------------|---|-------|
| | Quantity | Condition | |
| | 2 | 1 | |
| | | | |
| | | Bike Racks | |
| | | <input type="checkbox"/> Adjacent to accessible paths | |
| | | Pedestrian Lighting | |
| | | Security Cameras | |
| | | WiFi | |
| | | Flag Poles | |

| TRAILS | TRAILS | | |
|----------------------------------|--|--------------------------|-------------------------------|
| | Element | Condition | ADA Access/Alternative Format |
| | <input checked="" type="checkbox"/> Signage | 2/3 | <input type="checkbox"/> |
| | <input checked="" type="checkbox"/> Bike Racks | 1 | <input type="checkbox"/> |
| <input type="checkbox"/> Seating | | <input type="checkbox"/> | |
| Notes | | | |

| FIELDS, COURTS, AND ACTIVE USES | OTHER ACTIVE USE | | |
|------------------------------------|--|--|-------|
| | Element | Condition | Notes |
| | <input type="checkbox"/> Skatepark | _____ | _____ |
| | <input type="checkbox"/> Golf/ Driving Range | _____ | _____ |
| | <input type="checkbox"/> Frisbee Golf | _____ | _____ |
| | <input type="checkbox"/> Ice Rink | _____ | _____ |
| | <input type="checkbox"/> Fitness Elements | _____ | _____ |
| | <input type="checkbox"/> Dog Park | _____ | _____ |
| | <input type="checkbox"/> Sledding Hill | _____ | _____ |
| | <input type="checkbox"/> Animal Farm | _____ | _____ |
| | | <input type="checkbox"/> ADA access to element | |

| PASSIVE RECREATION | Passive Recreation | | | |
|--------------------------------|---|--------------------------|--------------------------|-------|
| | Element | Condition | ADA Access | Notes |
| | <input type="checkbox"/> Community Garden | _____ | <input type="checkbox"/> | _____ |
| | <input type="checkbox"/> Sledding Hill | _____ | <input type="checkbox"/> | _____ |
| | <input checked="" type="checkbox"/> Woodlands | 1 _____ | <input type="checkbox"/> | _____ |
| | <input type="checkbox"/> Overlook | _____ | <input type="checkbox"/> | _____ |
| | <input checked="" type="checkbox"/> Historic Register | 1 _____ | <input type="checkbox"/> | _____ |
| | <input type="checkbox"/> Public Art | _____ | <input type="checkbox"/> | _____ |
| | <input checked="" type="checkbox"/> Significant Trees | 1 _____ | <input type="checkbox"/> | _____ |
| | <input type="checkbox"/> Memorial Trees | _____ | <input type="checkbox"/> | _____ |
| <input type="checkbox"/> Other | _____ | <input type="checkbox"/> | _____ | |

| RESILIENCY | RESILIENCY | | | |
|------------|--|-------|--|-------|
| | <u>Porous Pavement</u> | | <u>Storm Event Control</u> | |
| | <input type="checkbox"/> Asphalt | _____ | <input type="checkbox"/> Floodable Spaces | _____ |
| | <input type="checkbox"/> Concrete | _____ | <input type="checkbox"/> Floodplain Management Plans | _____ |
| | <input type="checkbox"/> Pavers | _____ | <input type="checkbox"/> Evacuation Routes | _____ |
| | <u>Stormwater</u> | | <u>Other</u> | |
| | <input type="checkbox"/> Small- Rain Gardens | _____ | <input type="checkbox"/> LED Lighting | _____ |
| | <input type="checkbox"/> Large- Retention Basins | _____ | <u>Notes</u> _____ _____ _____ | |
| | <input type="checkbox"/> Bio-swales | _____ | | |
| | <input type="checkbox"/> Street Stormwater | _____ | | |
| Treatment | _____ | | | |

SIGNAGE/
MONUMENTS

Signage

Signage

☐ Regulatory Signage

☐ Interpretive Signage

☐ Wayfinding Signage

Condition

Alternate Format

☐
☐
☐

ADA Access

☐
☐
☐

Notes

WATER ACCESS

Other Elements

Element

☐ Fishing

☐ Pool

☐ Splash Pad

☐ Ornamental Fountain

☒ Ornamental Water Body

Condition

1

ADA Access

☐
☐
☐
☐

Notes

City of Worcester waterway

Photos



Photos





The City of WORCESTER

PARK: Coes Pond-Knife
ADDRESS: Coes Street and Mill Street
DISTRICT: 5
ACRES: 4.32

INVENTORY: Water Resources
Parking lots
Fishing
Paths&Trails
Open Lawns

DATE: 10/9/2020
TIME: 11:00 AM

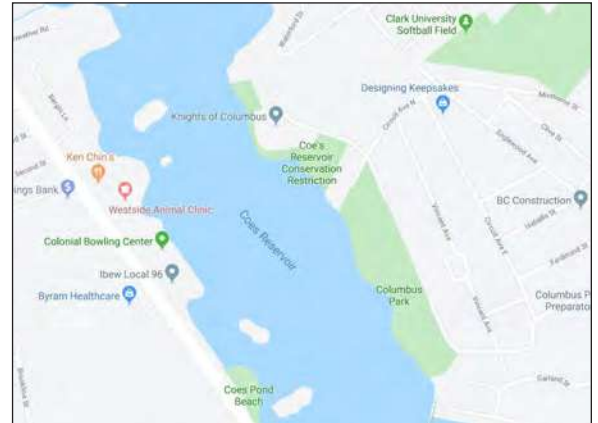

Locus Map

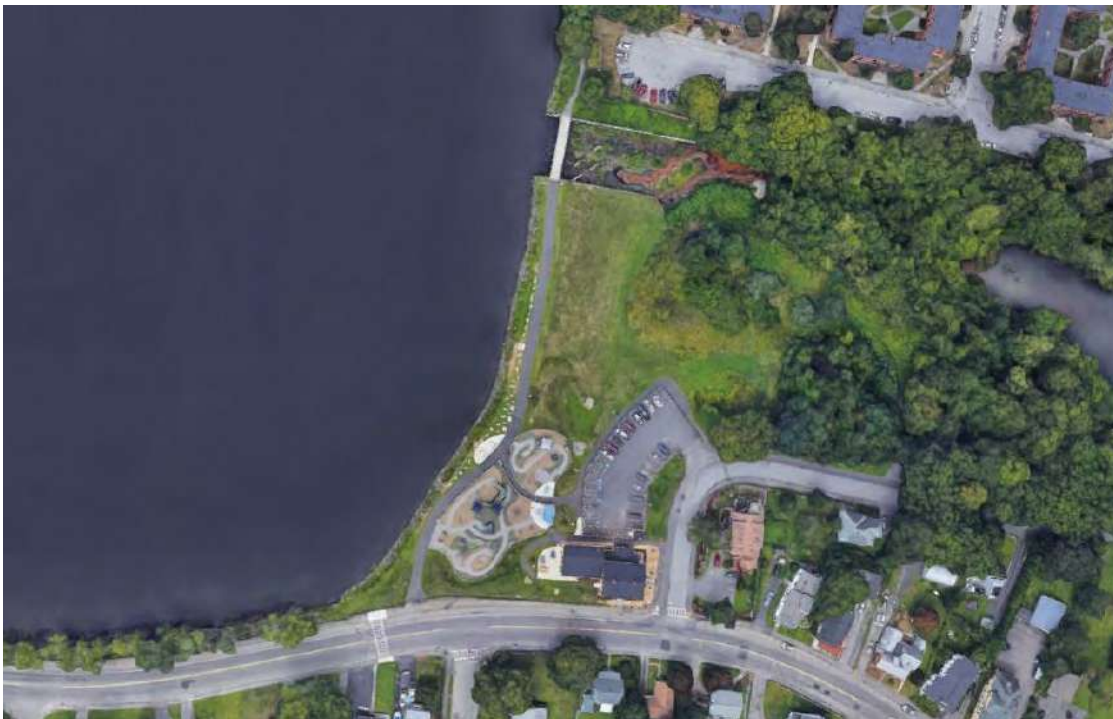

PARK CONDITIONS

Intensity of Use

- ☒ High
☐ Medium
☐ Low

Notes

Context

- ☒ Residential
☒ Mixed Use
☐ Commercial
☐ Industrial

Notes

User Groups

- ☒ Neighborhood
☒ City
☐ Regional
☒ Children/Family
☐ Teens
☐ Adults/elderly
☐ Sports Leagues
☐ Other _____

GENERAL CONDITIONS

PARKING

| | | # of Spaces | # ADA Spaces | # Van Spaces | Condition | |
|-------------------------------------|-------------------------------------|--|--------------|--------------|-----------|-----|
| | | 27 | 6 | 2 | 2 | |
| YES | NO | | | | | |
| <input checked="" type="checkbox"/> | <input type="checkbox"/> | HC Space located closest to Accessible entrance | | | | |
| <input checked="" type="checkbox"/> | <input type="checkbox"/> | HC Space is more than 200', is there a drop off | | | | |
| <input checked="" type="checkbox"/> | <input type="checkbox"/> | HC Dimensions - 13' total (8' + 5' aisle) | | | | |
| <input checked="" type="checkbox"/> | <input type="checkbox"/> | HC Van Space Present | | | | |
| <input checked="" type="checkbox"/> | <input type="checkbox"/> | HC Van Space Dimensions - (8' + 8' aisle) or (11' + 5' | | | | |
| <input checked="" type="checkbox"/> | <input type="checkbox"/> | HC Sign at each HC Space | | | | |
| <input checked="" type="checkbox"/> | <input type="checkbox"/> | HC Sign Dimensions - (5' min-8' max) | | | | |
| <input checked="" type="checkbox"/> | <input type="checkbox"/> | HC Surface, evenly paved or packed hard (no cracks) | | | | |
| <input checked="" type="checkbox"/> | <input type="checkbox"/> | HC Surface, slope less than 1:20 (5%) | | | | |
| <input type="checkbox"/> | <input checked="" type="checkbox"/> | HC Curbcut from parking to path at each space | | | | N/A |
| <input type="checkbox"/> | <input checked="" type="checkbox"/> | HC Curbcut Dimensions - 3' wide, sloped side (1:12 max) textured or painted yellow | | | | N/A |

1- excellent
2- acceptable
3- needs repair

Notes

Structure

Age Range

☒ 2-5☒ 5-12☒ Fence

Condition

1

1

1

Surface

☒ PIP Rubber☐ Wood Chips☐ Rubber Tiles☐ Other _____

Condition

1

ADA Acces

☒☐☐☐

Equipment

☒ Swings☐ ADA☐ Belt☒ Infant☐ Other☒ Slides

Quantity

3 (2 missing)

1

5

Play Value

☒ Rocking☒ Swinging☒ Spinning☒ Climbing☒ Sliding☐ Balancing

ADA Access

☒ Playground adjacent to accessible paths☒ Enough space between equip. for wheelchair☒ Same experience provided to all

Notes

Paths/Accessible Routes

| Material | | Condition | | Notes |
|-------------------------------------|-------------------------------------|--|--|-------|
| <input checked="" type="checkbox"/> | Asphalt | 1 | 1- excellent 2- acceptable 3- needs repair | |
| <input type="checkbox"/> | Porous Asphalt | | | |
| <input type="checkbox"/> | Chipseal | | | |
| <input checked="" type="checkbox"/> | Concrete | 1 | | |
| <input type="checkbox"/> | Porous Concrete | | | |
| <input type="checkbox"/> | Pavers | | | |
| <input type="checkbox"/> | Gravel | | | |
| <input type="checkbox"/> | Stonedust | | | |
| <input type="checkbox"/> | Boardwalk | | | |
| <input type="checkbox"/> | <input type="checkbox"/> HDPE | | | |
| <input type="checkbox"/> | <input type="checkbox"/> Wood | | | |
| <input type="checkbox"/> | Accessible Beach mat | | | |
| <input type="checkbox"/> | Other _____ | | | |
| YES | NO | | | Notes |
| <input checked="" type="checkbox"/> | <input type="checkbox"/> | Site Access - path from drop-off to access entrance | | |
| <input checked="" type="checkbox"/> | <input type="checkbox"/> | Site Access - drop-off at accessible entrance | | |
| <input checked="" type="checkbox"/> | <input type="checkbox"/> | Site Access - surface uniformly paved/hard packed | | |
| <input checked="" type="checkbox"/> | <input type="checkbox"/> | Site Access - No standing water over 1/8" deep | | |
| <input checked="" type="checkbox"/> | <input type="checkbox"/> | Path of Travel - stairs | | |
| <input checked="" type="checkbox"/> | <input type="checkbox"/> | Path of Travel - stable, firm, slip resistant | | |
| <input checked="" type="checkbox"/> | <input type="checkbox"/> | Path of Travel- 3' min. width | | |
| <input checked="" type="checkbox"/> | <input type="checkbox"/> | Path of Travel - Slope 5% max, & 2% cross pitch max. | | |
| <input checked="" type="checkbox"/> | <input type="checkbox"/> | Path of Travel - level changes not greater than 1/2" vert. | | |
| <input type="checkbox"/> | <input checked="" type="checkbox"/> | Path of Travel - protruding objects detectable w/cane | | |
| <input checked="" type="checkbox"/> | <input type="checkbox"/> | Path of Travel -curb cuts at drives/parking/drop-off | | |

Notes:

Have infrastructure to place the light

EXTERIOR STAIRS

| Material | | Condition | | Notes |
|-------------------------------------|-------------|-----------|--|-------|
| <input type="checkbox"/> | Concrete | _____ | 1- excellent 2- acceptable 3- needs repair | _____ |
| <input type="checkbox"/> | Metal | _____ | | _____ |
| <input checked="" type="checkbox"/> | Stone | 1 | | _____ |
| <input type="checkbox"/> | Brick | _____ | | _____ |
| <input type="checkbox"/> | Other _____ | _____ | | _____ |

| YES | NO | | Notes |
|-------------------------------------|-------------------------------------|--|-------|
| <input checked="" type="checkbox"/> | <input type="checkbox"/> | No open risers | _____ |
| <input type="checkbox"/> | <input checked="" type="checkbox"/> | Nosing projecting | _____ |
| <input type="checkbox"/> | <input checked="" type="checkbox"/> | Treads less than 11" | _____ |
| <input checked="" type="checkbox"/> | <input type="checkbox"/> | Handrails- both sides | _____ |
| <input checked="" type="checkbox"/> | <input type="checkbox"/> | Handrails- 34" - 48" above tread | _____ |
| <input checked="" type="checkbox"/> | <input type="checkbox"/> | Handrails- extends 12" beyond top/bottom riser | _____ |
| <input checked="" type="checkbox"/> | <input type="checkbox"/> | Handrail- oval or round | _____ |
| <input checked="" type="checkbox"/> | <input type="checkbox"/> | Handrail- diameter 1-1/4" - 1-1/2" | _____ |
| <input checked="" type="checkbox"/> | <input type="checkbox"/> | Handrail- 1-1/2" clearance from wall | _____ |

Notes:

OTHER AMENITIES

| Quantity | Condition | | Notes |
|----------|-----------|---|-------|
| _____ | _____ | Bike Racks | _____ |
| | | <input type="checkbox"/> Adjacent to accessible paths | |
| 12 | 1 | Pedestrian Lighting | _____ |
| 10 | 1 | Security Cameras | _____ |
| 1 | 1 | WiFi | _____ |
| 4 | 1 | Flag Poles | _____ |
| | | | _____ |

PICNICKING FACILITIES

Quantity Condition

Notes

| | | | |
|-------------------|-------------------|--|--|
| <u>9</u> | <u>2-3</u> | Trash Cans | |
| | | <input checked="" type="checkbox"/> Adjacent to accessible paths | |
| <u> </u> | <u> </u> | Grills | |
| | | <input type="checkbox"/> Adjacent to accessible paths | |
| <u>3</u> | <u>2</u> | Benches/Seatwalls | |
| | | <input type="checkbox"/> Adjacent to accessible paths | |
| | | <input type="checkbox"/> Access to open space | |
| | | <input type="checkbox"/> Back and arm rests | |
| | | <input type="checkbox"/> Adjacent companion seating available | |
| <u>9</u> | <u>2</u> | Picnic Tables # ADA <u>10</u> | |
| | | <input type="checkbox"/> Clearance 30"W x 19"D x 27"H | |
| | | <input type="checkbox"/> No toe clearance 28"H x 30"W x 24"D | |
| | | <input type="checkbox"/> 26" Clear around Perimeter | |
| | | <input type="checkbox"/> 32" above grade max. table surface | |
| | | <input type="checkbox"/> evenly graded/slip resistant 2% max slope | |
| <u> </u> | <u> </u> | Shade Shelters | |
| | | <input type="checkbox"/> Adjacent to accessible paths | |

PARK ACCESS

Access Type

Proximity

Notes

| | | | | | |
|-------------------------------------|-------------------------------------|---------------------|-------------------|--------------|--|
| YES | NO | | | 1- 0'-100' | |
| | | | | 2- 100'-500' | |
| | | | | 3- 500'+ | |
| <input checked="" type="checkbox"/> | <input type="checkbox"/> | Public Transit Stop | <u>1</u> | | |
| <input checked="" type="checkbox"/> | <input type="checkbox"/> | Bike Route | <u>1</u> | | |
| <input type="checkbox"/> | <input checked="" type="checkbox"/> | Street Parking | <u> </u> | | |
| <input checked="" type="checkbox"/> | <input type="checkbox"/> | Public Parking Lot | <u>1</u> | | |
| <input type="checkbox"/> | <input checked="" type="checkbox"/> | Bike Rental | <u> </u> | | |
| <input checked="" type="checkbox"/> | <input type="checkbox"/> | Sidewalks | <u>1</u> | | |
| <input checked="" type="checkbox"/> | <input type="checkbox"/> | Trail Connections | <u>1</u> | | |

FENCING

Material

Condition

Notes

| | | | | |
|-------------------------------------|-----------------------------------|-------------------|-----------------|--|
| <input type="checkbox"/> | Chainlink | <u> </u> | 1- excellent | |
| <input checked="" type="checkbox"/> | Vinyl-coated chainlink | <u>1</u> | 2- acceptable | |
| <input type="checkbox"/> | Ornamental | <u> </u> | 3- needs repair | |
| <input type="checkbox"/> | Wood | <u> </u> | | |
| <input checked="" type="checkbox"/> | Wood Guardrail | <u>1</u> | | |
| <input type="checkbox"/> | Metal Guardrail | <u> </u> | | |
| <input type="checkbox"/> | Other <u> </u> | <u> </u> | | |

| SITE ELEMENTS | STRUCTURES | | 1- excellent 2- acceptable 3- needs repair | Notes |
|-------------------------------------|-------------------------------------|-----------|--|-------|
| | | Condition | | |
| <input type="checkbox"/> | Amphitheater | _____ | | _____ |
| <input checked="" type="checkbox"/> | Community Buildings | 1 | | _____ |
| <input checked="" type="checkbox"/> | Gazebo/ Pavilion | 1 | | _____ |
| <input checked="" type="checkbox"/> | Restrooms (Permitted) | 1 | | _____ |
| <input type="checkbox"/> | Portable Toilet (seasonal) | _____ | | _____ |
| <input type="checkbox"/> | Shade Shelter | _____ | | _____ |
| <input type="checkbox"/> | <input type="checkbox"/> Shade Sail | _____ | | _____ |
| <input type="checkbox"/> | Concessions Stand | _____ | | _____ |
| <input type="checkbox"/> | Storage Container | _____ | | _____ |
| <input type="checkbox"/> | Pressbox | _____ | | _____ |
| <input type="checkbox"/> | Other _____ | _____ | | _____ |

| PASSIVE RECREATION | Passive Recreation | | | |
|-------------------------------------|--------------------|-----------|--------------------------|-------|
| | Element | Condition | ADA Access | Notes |
| <input type="checkbox"/> | Community Garden | _____ | <input type="checkbox"/> | _____ |
| <input type="checkbox"/> | Sledding Hill | _____ | <input type="checkbox"/> | _____ |
| <input type="checkbox"/> | Woodlands | _____ | <input type="checkbox"/> | _____ |
| <input checked="" type="checkbox"/> | Overlook 1 | _____ | <input type="checkbox"/> | _____ |
| <input type="checkbox"/> | Historic Register | _____ | <input type="checkbox"/> | _____ |
| <input type="checkbox"/> | Public Art | _____ | <input type="checkbox"/> | _____ |
| <input type="checkbox"/> | Significant Trees | _____ | <input type="checkbox"/> | _____ |
| <input type="checkbox"/> | Memorial Trees | _____ | <input type="checkbox"/> | _____ |
| <input type="checkbox"/> | Other | _____ | <input type="checkbox"/> | _____ |

| RESILIENCY | RESILIENCY | | | |
|-------------------------------------|-------------------------|-----------|---|-----------|
| | Porous Pavement | Condition | Storm Event Control | Condition |
| <input type="checkbox"/> | Asphalt | _____ | <input type="checkbox"/> Floodable Spaces | _____ |
| <input type="checkbox"/> | Concrete | _____ | <input type="checkbox"/> Floodplain Management Plans | _____ |
| <input type="checkbox"/> | Pavers | _____ | <input checked="" type="checkbox"/> Evacuation Routes | 1 |
| <u>Stormwater</u> | | | <u>Other</u> | |
| <input checked="" type="checkbox"/> | Small- Rain Gardens | 1 | <input checked="" type="checkbox"/> LED Lighting | 1 |
| <input type="checkbox"/> | Large- Retention Basins | _____ | <u>Notes</u> | |
| <input type="checkbox"/> | Bio-swales | _____ | _____ | |
| <input type="checkbox"/> | Street Stormwater | _____ | _____ | |
| | Treatment | _____ | _____ | |

Signage

Signage

Regulatory Signage

 Interpretive Signage

☐ Wayfinding Signage

Condition

1

Alternate Format

9

9

9

ADA Access

9

9

9

Notes

WATER ACCESS

Other Elements

Element

☐ Fishing

 Pool

 Splash Pad

 Ornamental Fountain

Ornamental Water Body

Condition

ADA Access

7

1

7

1

Notes

Photos



Photos





The City of WORCESTER

PARK: Coes Pond-Coes Pond Beach
ADDRESS: 200 Mill Street
DISTRICT: 5
ACRES: 1.67

INVENTORY: Park Support Buildings
Water Resources
Bathing Beach
Fishing

DATE: 10/9/2020
TIME: 11:00 AM



Locus Map

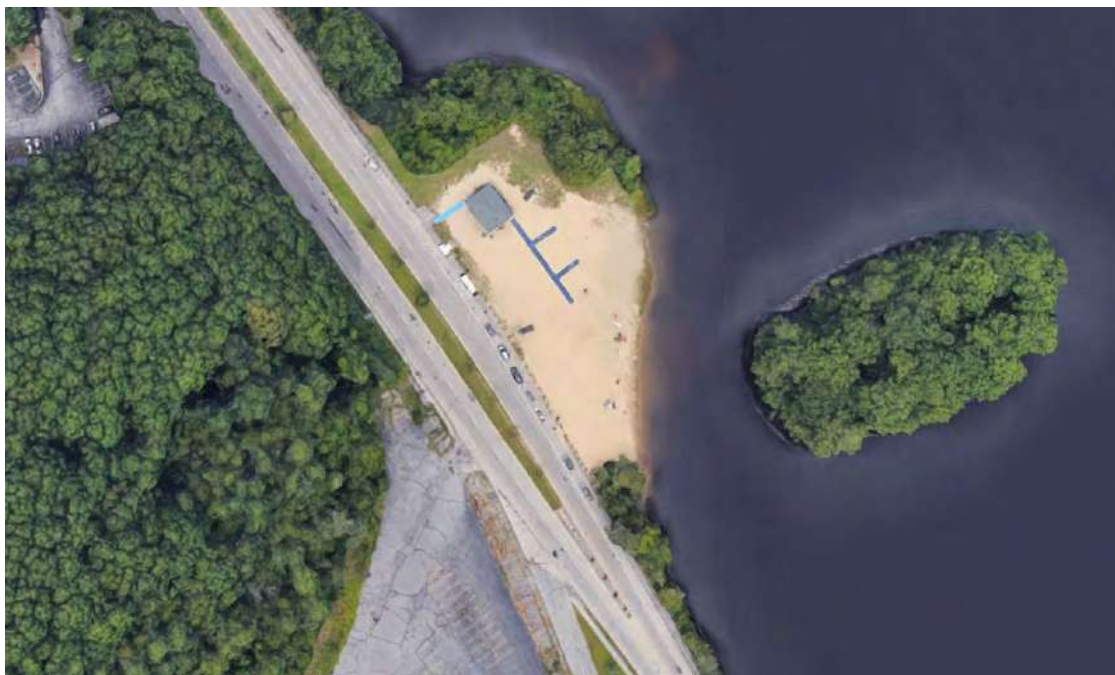

PARK CONDITIONS

Intensity of Use

- ☐ High
☐ Medium
☒ Low

Notes

Seasonal _____

Context

- ☒ Residential
☐ Mixed Use
☐ Commercial
☐ Industrial

Notes

User Groups

- ☒ Neighborhood
☒ City
☐ Regional
☒ Children/Family
☐ Teens
☐ Adults/elderly
☐ Sports Leagues
☐ Other _____

GENERAL CONDITIONS

| | | PARKING | | | | Condition | 1- excellent 2- acceptable 3- needs repair |
|-----------------------|-------------------------------------|-------------------------------------|---|--------------|--------------|-----------------------------|--|
| | | # of Spaces | | # ADA Spaces | # Van Spaces | | |
| | | 4 | 3 | | 2 | | |
| ROADS, PATHS & PAVING | YES | NO | | | | Notes | |
| | <input checked="" type="checkbox"/> | <input type="checkbox"/> | HC Space located closest to Accessible entrance | | | Street Parking with marking | |
| | <input checked="" type="checkbox"/> | <input type="checkbox"/> | HC Space is more than 200', is there a drop off | | | | |
| | <input checked="" type="checkbox"/> | <input type="checkbox"/> | HC Dimensions - 13' total (8' + 5' aisle) | | | | |
| | <input type="checkbox"/> | <input checked="" type="checkbox"/> | HC Van Space Present | | | | |
| | <input type="checkbox"/> | <input checked="" type="checkbox"/> | HC Van Space Dimensions - (8' + 8' aisle) or (11' + 5' | | | | |
| | <input type="checkbox"/> | <input checked="" type="checkbox"/> | HC Sign at each HC Space | | | have ground marking | |
| | <input type="checkbox"/> | <input checked="" type="checkbox"/> | HC Sign Dimensions - (5' min-8' max) | | | | |
| | <input checked="" type="checkbox"/> | <input type="checkbox"/> | HC Surface, evenly paved or packed hard (no cracks) | | | | |
| | <input checked="" type="checkbox"/> | <input type="checkbox"/> | HC Surface, slope less than 1:20 (5%) | | | | |
| | <input checked="" type="checkbox"/> | <input type="checkbox"/> | HC Curbcut from parking to path at each space | | | | |
| | <input checked="" type="checkbox"/> | <input type="checkbox"/> | HC Curbcut Dimensions - 3' wide, sloped side (1:12 max) textured or painted yellow | | | 5.5' | |

| | | PARK ACCESS | | | | Notes |
|---------------|-------------------------------------|-------------------------------------|---------------------|-----------|--|-------|
| | | Access Type | | Proximity | | |
| | | YES | NO | | 1- 0'-100' 2- 100'-500' 3- 500'+ | |
| SITE ELEMENTS | <input checked="" type="checkbox"/> | <input type="checkbox"/> | Public Transit Stop | 1 | | |
| | <input checked="" type="checkbox"/> | <input type="checkbox"/> | Bike Route | 1 | | |
| | <input checked="" type="checkbox"/> | <input type="checkbox"/> | Street Parking | 1 | | |
| | <input type="checkbox"/> | <input checked="" type="checkbox"/> | Public Parking Lot | | | |
| | <input type="checkbox"/> | <input checked="" type="checkbox"/> | Bike Rental | | | |
| | <input checked="" type="checkbox"/> | <input type="checkbox"/> | Sidewalks | 1 | | |
| | <input checked="" type="checkbox"/> | <input type="checkbox"/> | Trail Connections | 1 | | |

| | | FENCING | | | Notes |
|---------------|-------------------------------------|------------------------|-----------|--|-----------------------|
| | | Material | Condition | | |
| SITE ELEMENTS | <input type="checkbox"/> | Chainlink | | 1- excellent 2- acceptable 3- needs repair | Wood with Chain Fence |
| | <input type="checkbox"/> | Vinyl-coated chainlink | | | |
| | <input type="checkbox"/> | Ornamental | | | |
| | <input type="checkbox"/> | Wood | | | |
| | <input checked="" type="checkbox"/> | Wood Guardrail | 3 | | |
| | <input type="checkbox"/> | Metal Guardrail | | | |
| | <input type="checkbox"/> | Other | | | |

Paths/Accessible Routes

| Material | | Condition | Notes |
|-------------------------------------|----------------------|-----------------|--|
| <input checked="" type="checkbox"/> | Asphalt | <u>2</u> | 1- excellent 2- acceptable 3- needs repair |
| <input type="checkbox"/> | Porous Asphalt | _____ | _____ |
| <input type="checkbox"/> | Chipseal | _____ | _____ |
| <input checked="" type="checkbox"/> | Concrete | <u>1</u> | _____ |
| <input type="checkbox"/> | Porous Concrete | _____ | _____ |
| <input type="checkbox"/> | Pavers | _____ | _____ |
| <input type="checkbox"/> | Gravel | _____ | _____ |
| <input type="checkbox"/> | Stonedust | _____ | _____ |
| <input type="checkbox"/> | Boardwalk | _____ | _____ |
| <input type="checkbox"/> | HDPE | _____ | _____ |
| <input type="checkbox"/> | Wood | _____ | _____ |
| <input checked="" type="checkbox"/> | Accessible Beach mat | <u>seasonal</u> | _____ |
| <input type="checkbox"/> | Other _____ | _____ | _____ |

| YES | NO | Notes |
|-------------------------------------|---|-------|
| <input checked="" type="checkbox"/> | <input type="checkbox"/> Site Access - path from drop-off to access entrance | _____ |
| <input checked="" type="checkbox"/> | <input type="checkbox"/> Site Access - drop-off at accessible entrance | _____ |
| <input checked="" type="checkbox"/> | <input type="checkbox"/> Site Access - surface uniformly paved/hard packed | _____ |
| <input checked="" type="checkbox"/> | <input type="checkbox"/> Site Access - No standing water over 1/8" deep | _____ |
| <input type="checkbox"/> | <input checked="" type="checkbox"/> Path of Travel - stairs | _____ |
| <input checked="" type="checkbox"/> | <input type="checkbox"/> Path of Travel - stable, firm, slip resistant | _____ |
| <input checked="" type="checkbox"/> | <input type="checkbox"/> Path of Travel- 3' min. width | _____ |
| <input checked="" type="checkbox"/> | <input type="checkbox"/> Path of Travel - Slope 5% max, & 2% cross pitch max. | _____ |
| <input checked="" type="checkbox"/> | <input type="checkbox"/> Path of Travel - level changes not greater than 1/2" vert. | _____ |
| <input type="checkbox"/> | <input checked="" type="checkbox"/> Path of Travel - protruding objects detectable w/cane | _____ |
| <input checked="" type="checkbox"/> | <input type="checkbox"/> Path of Travel -curb cuts at drives/parking/drop-off | _____ |

Notes:

| SITE ELEMENTS | PICNICKING FACILITIES | | | | Notes |
|---------------|-----------------------|--|---|--|--------------|
| | Quantity | Condition | | | |
| | 3 (2 missing) | 2 | Trash Cans | <input type="checkbox"/> Adjacent to accessible paths | |
| | | | Grills | <input type="checkbox"/> Adjacent to accessible paths | |
| | 2 | 2 | Benches/Seatwalls | <input type="checkbox"/> Adjacent to accessible paths <input checked="" type="checkbox"/> Access to open space <input checked="" type="checkbox"/> Back and arm rests <input type="checkbox"/> Adjacent companion seating available | |
| | 2 | 2 | Picnic Tables | # ADA | on sand base |
| | | | <input type="checkbox"/> Clearance 30" W x 19" D x 27" H | | |
| | | | <input type="checkbox"/> No toe clearance 28" H x 30" W x 24" D | | |
| | | | <input type="checkbox"/> 26" Clear around Perimeter | | |
| | | | <input type="checkbox"/> 32" above grade max. table surface | | |
| | | <input type="checkbox"/> evenly graded/slip resistant 2% max slope | | | |
| | | Shade Shelters | <input type="checkbox"/> Adjacent to accessible paths | | |

| SITE ELEMENTS | OTHER AMENITIES | | | | Notes |
|---------------|-----------------|------------|---------------------|--|-------|
| | Quantity | Condition | | | |
| | 1 | 1 | Bike Racks | <input checked="" type="checkbox"/> Adjacent to accessible paths | |
| | | | Pedestrian Lighting | | |
| | | | Security Cameras | | |
| | | | WiFi | | |
| | | Flag Poles | | | |

| TRAILS | TRAILS | | |
|----------------------------------|-------------------------------------|--------------------------|-------------------------------|
| | Element | Condition | ADA Access/Alternative Format |
| | <input type="checkbox"/> Signage | | <input type="checkbox"/> |
| | <input type="checkbox"/> Bike Racks | | <input type="checkbox"/> |
| <input type="checkbox"/> Seating | | <input type="checkbox"/> | |
| Notes | | | |

| SIGNAGE/ MONUMENTS | Signage | | | |
|--|--|--------------------------|--------------------------|--------------------------|
| | Signage | Condition | Alternate Format | ADA Access |
| | <input type="checkbox"/> Regulatory Signage | _____ | <input type="checkbox"/> | <input type="checkbox"/> |
| | <input checked="" type="checkbox"/> Interpretive Signage | 1 | <input type="checkbox"/> | <input type="checkbox"/> |
| <input checked="" type="checkbox"/> Wayfinding Signage | 1 | <input type="checkbox"/> | <input type="checkbox"/> | |
| Notes | | | | |
| _____ | | | | |

| WATER ACCESS | Other Elements | | | |
|---|----------------------------------|--------------------------|--------------------------|-------|
| | Element | Condition | ADA Access | Notes |
| | <input type="checkbox"/> Fishing | _____ | <input type="checkbox"/> | _____ |
| | <input type="checkbox"/> Pool | _____ | <input type="checkbox"/> | _____ |
| <input type="checkbox"/> Splash Pad | _____ | <input type="checkbox"/> | _____ | |
| <input type="checkbox"/> Ornamental Fountain | _____ | <input type="checkbox"/> | _____ | |
| <input checked="" type="checkbox"/> Ornamental Water Body | 1 | | _____ | |

| WATER ACCESS | Swimming Beach | | | |
|---|--|--------------------------|--------------------------|-------|
| | Element | Condition | ADA Access | Notes |
| | <input checked="" type="checkbox"/> Beach Sand | 1 | <input type="checkbox"/> | _____ |
| | <input type="checkbox"/> Changing Rooms | _____ | <input type="checkbox"/> | _____ |
| <input checked="" type="checkbox"/> Restrooms | 1 | <input type="checkbox"/> | _____ | |
| <input checked="" type="checkbox"/> Showers | 1 | <input type="checkbox"/> | _____ | |
| <input checked="" type="checkbox"/> Accessibility Mat | 1 | <input type="checkbox"/> | seasonal | |

Photos

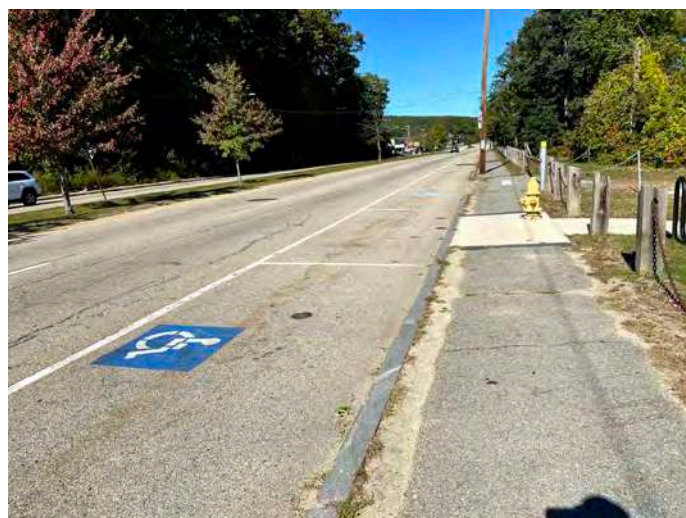
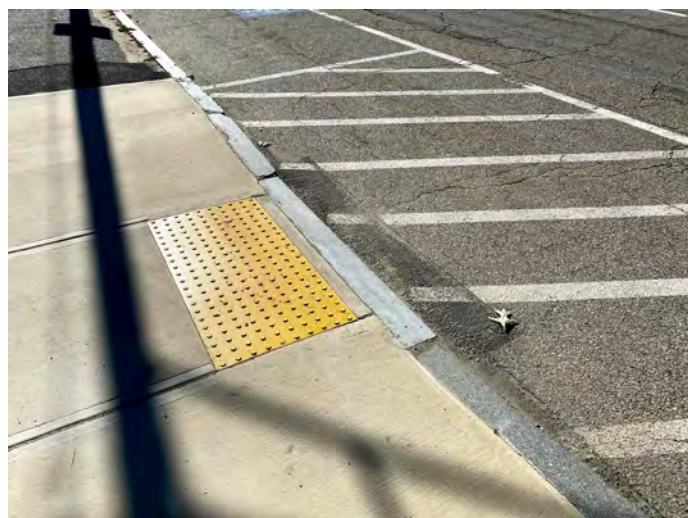

Photos



Photos





The City of WORCESTER

PARK: Coes Pond-Columbus
ADDRESS: Circuit Avenue North
DISTRICT: 5
ACRES: 8.81

INVENTORY: Water Resources
Bathing Beach
Fishing
Path & Trails
Woodlands

DATE: 10/9/2020
TIME: 11:30 AM



Locus Map



PARK CONDITIONS

Intensity of Use

- ☐ High
☐ Medium
☒ Low

Notes

Context

- ☒ Residential
☐ Mixed Use
☐ Commercial
☐ Industrial

Notes

User Groups

- ☒ Neighborhood
☒ City
☐ Regional
☐ Children/Family
☐ Teens
☐ Adults/elderly
☐ Sports Leagues
☐ Other _____

GENERAL CONDITIONS

| ROADS, PATHS & PAVING | PARKING | | | | | Notes |
|-----------------------|--------------------------|--------------------------|--|--------------|-----------|--|
| | # of Spaces | | # ADA Spaces | # Van Spaces | Condition | |
| | YES | NO | | | | |
| | <input type="checkbox"/> | <input type="checkbox"/> | HC Space located closest to Accessible entrance | | | 1- excellent 2- acceptable 3- needs repair N/A, Road connecting with Coes Knife's parking lot |
| | <input type="checkbox"/> | <input type="checkbox"/> | HC Space is more than 200', is there a drop off | | | |
| | <input type="checkbox"/> | <input type="checkbox"/> | HC Dimensions - 13' total (8' + 5' aisle) | | | |
| | <input type="checkbox"/> | <input type="checkbox"/> | HC Van Space Present | | | |
| | <input type="checkbox"/> | <input type="checkbox"/> | HC Van Space Dimensions - (8' + 8' aisle) or (11' + 5' | | | |
| | <input type="checkbox"/> | <input type="checkbox"/> | HC Sign at each HC Space | | | |
| | <input type="checkbox"/> | <input type="checkbox"/> | HC Sign Dimensions - (5' min-8' max) | | | |
| | <input type="checkbox"/> | <input type="checkbox"/> | HC Surface, evenly paved or packed hard (no cracks) | | | |
| | <input type="checkbox"/> | <input type="checkbox"/> | HC Surface, slope less than 1:20 (5%) | | | |
| | <input type="checkbox"/> | <input type="checkbox"/> | HC Curbcut from parking to path at each space | | | |
| | <input type="checkbox"/> | <input type="checkbox"/> | HC Curbcut Dimensions - 3' wide, sloped side (1:12 max) textured or painted yellow | | | |

| SITE ELEMENTS | PARK ACCESS | | | | | Notes |
|---------------|-------------------------------------|--------------------------|---------------------|--|--|-------|
| | Access Type | | Proximity | | | |
| | YES | NO | | 1- 0'-100' 2- 100'-500' 3- 500'+ | | |
| | <input checked="" type="checkbox"/> | <input type="checkbox"/> | Public Transit Stop | 2 | | |
| | <input type="checkbox"/> | <input type="checkbox"/> | Bike Route | | | |
| | <input type="checkbox"/> | <input type="checkbox"/> | Street Parking | | | |
| | <input checked="" type="checkbox"/> | <input type="checkbox"/> | Public Parking Lot | 2 | | |
| | <input type="checkbox"/> | <input type="checkbox"/> | Bike Rental | | | |
| | <input type="checkbox"/> | <input type="checkbox"/> | Sidewalks | | | |
| | <input type="checkbox"/> | <input type="checkbox"/> | Trail Connections | | | |

| SITE ELEMENTS | FENCING | | | | | Notes |
|---------------|-------------------------------------|-------------------------|-----------|--|--|-------|
| | Material | | Condition | | | |
| | | | | 1- excellent 2- acceptable 3- needs repair | | |
| | <input type="checkbox"/> | Chainlink | | | | |
| | <input type="checkbox"/> | Vinyl-coated chainlink | | | | |
| | <input type="checkbox"/> | Ornamental | | | | |
| | <input type="checkbox"/> | Wood | | | | |
| | <input checked="" type="checkbox"/> | Wood Guardrail | 2 | | | |
| | <input type="checkbox"/> | Metal Guardrail | | | | |
| | <input checked="" type="checkbox"/> | Other Removable Bollard | 2 | | | |

Paths/Accessible Routes

| Material | | Condition | Notes |
|-------------------------------------|----------------------|-----------|--|
| <input checked="" type="checkbox"/> | Asphalt | 2 | 1- excellent 2- acceptable 3- needs repair |
| <input type="checkbox"/> | Porous Asphalt | | |
| <input type="checkbox"/> | Chipseal | | |
| <input type="checkbox"/> | Concrete | | |
| <input type="checkbox"/> | Porous Concrete | | |
| <input type="checkbox"/> | Pavers | | |
| <input type="checkbox"/> | Gravel | | |
| <input checked="" type="checkbox"/> | Stonedust | 2 | natural path |
| <input type="checkbox"/> | Boardwalk | | |
| <input type="checkbox"/> | HDPE | | |
| <input type="checkbox"/> | Wood | | |
| <input type="checkbox"/> | Accessible Beach mat | | |
| <input type="checkbox"/> | Other _____ | | |

| YES | NO | Notes |
|-------------------------------------|--|---|
| <input checked="" type="checkbox"/> | <input type="checkbox"/> Site Access - path from drop-off to access entrance | |
| <input type="checkbox"/> | <input checked="" type="checkbox"/> Site Access - drop-off at accessible entrance | |
| <input type="checkbox"/> | <input checked="" type="checkbox"/> Site Access - surface uniformly paved/hard packed | |
| <input checked="" type="checkbox"/> | <input type="checkbox"/> Site Access - No standing water over 1/8" deep | |
| <input type="checkbox"/> | <input checked="" type="checkbox"/> Path of Travel - stairs | |
| <input checked="" type="checkbox"/> | <input type="checkbox"/> Path of Travel - stable, firm, slip resistant | |
| <input checked="" type="checkbox"/> | <input type="checkbox"/> Path of Travel- 3' min. width | |
| <input checked="" type="checkbox"/> | <input type="checkbox"/> Path of Travel - Slope 5% max, & 2% cross pitch max. | |
| <input type="checkbox"/> | <input checked="" type="checkbox"/> Path of Travel - level changes not greater than 1/2" vert. | the natural path has higher vertical change |
| <input type="checkbox"/> | <input checked="" type="checkbox"/> Path of Travel - protruding objects detectable w/cane | |
| <input type="checkbox"/> | <input checked="" type="checkbox"/> Path of Travel -curb cuts at drives/parking/drop-off | |

Notes:

| SITE ELEMENTS | PICNICKING FACILITIES | | | Notes |
|---------------|-----------------------|--|---|-------|
| | Quantity | Condition | | |
| | _____ | _____ | Trash Cans | _____ |
| | | | <input type="checkbox"/> Adjacent to accessible paths | |
| | _____ | _____ | Grills | _____ |
| | | | <input type="checkbox"/> Adjacent to accessible paths | |
| | _____ | _____ | Benches/Seatwalls | _____ |
| | | | <input type="checkbox"/> Adjacent to accessible paths | |
| | | | <input type="checkbox"/> Access to open space | |
| | | | <input type="checkbox"/> Back and arm rests | |
| | | <input type="checkbox"/> Adjacent companion seating available | | |
| _____ | _____ | Picnic Tables # ADA _____ | _____ | |
| | | <input type="checkbox"/> Clearance 30" W x 19" D x 27" H | | |
| | | <input type="checkbox"/> No toe clearance 28" H x 30" W x 24" D | | |
| | | <input type="checkbox"/> 26" Clear around Perimeter | | |
| | | <input type="checkbox"/> 32" above grade max. table surface | | |
| | | <input type="checkbox"/> evenly graded/slip resistant 2% max slope | | |
| _____ | _____ | Shade Shelters | _____ | |
| | | <input type="checkbox"/> Adjacent to accessible paths | | |

| SITE ELEMENTS | OTHER AMENITIES | | | Notes |
|---------------|-----------------|------------|---|-------|
| | Quantity | Condition | | |
| | _____ | _____ | Bike Racks | _____ |
| | | | <input type="checkbox"/> Adjacent to accessible paths | |
| | _____ | _____ | Pedestrian Lighting | _____ |
| | _____ | _____ | Security Cameras | _____ |
| _____ | _____ | WiFi | _____ | |
| _____ | _____ | Flag Poles | _____ | |
| | | | _____ | |

| TRAILS | TRAILS | | |
|-------------|-------------------------------------|-----------|-------------------------------|
| | Element | Condition | ADA Access/Alternative Format |
| | <input type="checkbox"/> Signage | _____ | <input type="checkbox"/> |
| | <input type="checkbox"/> Bike Racks | _____ | <input type="checkbox"/> |
| | <input type="checkbox"/> Seating | _____ | <input type="checkbox"/> |
| Notes _____ | | | |
| _____ | | | |

| PASSIVE RECREATION | Passive Recreation | | | |
|--------------------------------|---|--------------------------|--------------------------|--|
| | Element | Condition | ADA Access | Notes |
| | <input type="checkbox"/> Community Garden | _____ | <input type="checkbox"/> | at the east end, the road is on top of the dam |
| | <input type="checkbox"/> Sledding Hill | _____ | <input type="checkbox"/> | _____ |
| | <input checked="" type="checkbox"/> Woodlands | 1 | <input type="checkbox"/> | _____ |
| | <input type="checkbox"/> Overlook | _____ | <input type="checkbox"/> | _____ |
| | <input type="checkbox"/> Historic Register | _____ | <input type="checkbox"/> | _____ |
| | <input type="checkbox"/> Public Art | _____ | <input type="checkbox"/> | _____ |
| | <input checked="" type="checkbox"/> Significant Trees | 1 | <input type="checkbox"/> | _____ |
| | <input type="checkbox"/> Memorial Trees | _____ | <input type="checkbox"/> | _____ |
| <input type="checkbox"/> Other | _____ | <input type="checkbox"/> | _____ | |

| RESILIENCY | RESILIENCY | | | |
|------------|--|-----------|--|-----------|
| | Porous Pavement | Condition | Storm Event Control | Condition |
| | <input type="checkbox"/> Asphalt | _____ | <input type="checkbox"/> Floodable Spaces | _____ |
| | <input type="checkbox"/> Concrete | _____ | <input type="checkbox"/> Floodplain Management Plans | _____ |
| | <input type="checkbox"/> Pavers | _____ | <input type="checkbox"/> Evacuation Routes | _____ |
| | Stormwater | | Other | |
| | <input type="checkbox"/> Small- Rain Gardens | _____ | <input type="checkbox"/> LED Lighting | _____ |
| | <input type="checkbox"/> Large- Retention Basins | _____ | | |
| | <input type="checkbox"/> Bio-swales | _____ | | |
| | <input type="checkbox"/> Street Stormwater Treatment | _____ | | |
| Notes | | | | |
| _____ | | | | |
| _____ | | | | |
| _____ | | | | |

| SIGNAGE/ MONUMENTS | Signage | | | |
|-----------------------|--|-----------|--------------------------|--------------------------|
| | Signage | Condition | Alternate Format | ADA Access |
| | <input checked="" type="checkbox"/> Regulatory Signage | 2 | <input type="checkbox"/> | <input type="checkbox"/> |
| | <input checked="" type="checkbox"/> Interpretive Signage | 1 | <input type="checkbox"/> | <input type="checkbox"/> |
| | <input type="checkbox"/> Wayfinding Signage | _____ | <input type="checkbox"/> | <input type="checkbox"/> |
| Notes | | | | |
| _____ | | | | |
| _____ | | | | |

| WATER ACCESS | Other Elements | | | |
|---|----------------|--------------------------|------------|-------|
| | Element | Condition | ADA Access | Notes |
| <input type="checkbox"/> Fishing | _____ | <input type="checkbox"/> | _____ | |
| <input type="checkbox"/> Pool | _____ | <input type="checkbox"/> | _____ | |
| <input type="checkbox"/> Splash Pad | _____ | <input type="checkbox"/> | _____ | |
| <input type="checkbox"/> Ornamental Fountain | _____ | <input type="checkbox"/> | _____ | |
| <input checked="" type="checkbox"/> Ornamental Water Body | 1 | | _____ | |
| | | | _____ | |

Photos

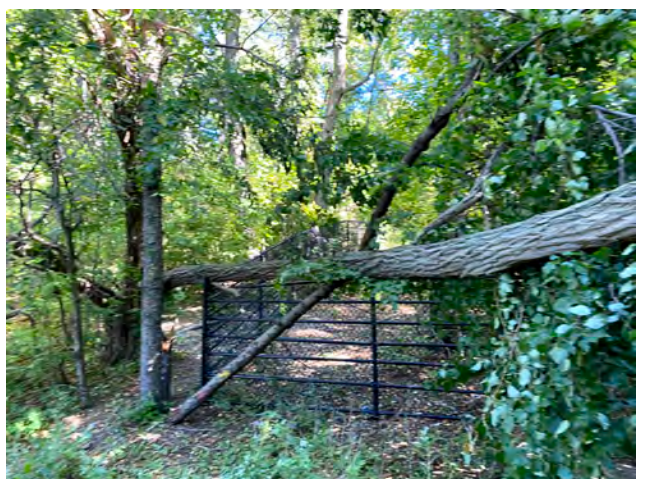
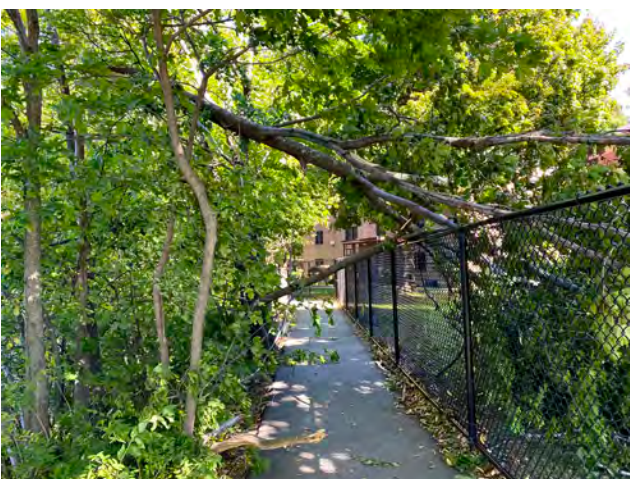

Photos





The City of WORCESTER

PARK: Coes Pond-Knights of Columbus
ADDRESS: 30-98 Coes St
DISTRICT: 5
ACRES: 1.48

INVENTORY: Park Support Buildings
Playground
Parking Lots

DATE: 10/9/2020
TIME: 12:30 p.m.



Locus Map



PARK CONDITIONS

Intensity of Use

- ☐ High
☐ Medium
☒ Low

Notes

Context

- ☒ Residential
☒ Mixed Use
☐ Commercial
☐ Industrial

Notes

User Groups

- ☒ Neighborhood
☒ City
☐ Regional
☒ Children/Family
☐ Teens
☐ Adults/elderly
☒ Sports Leagues
☐ Other _____

GENERAL CONDITIONS

| ROADS, PATHS & PAVING | | PARKING | | | | | |
|-------------------------------------|--------------------------|---|---|--------------|--------------|--|--|
| | | # of Spaces | | # ADA Spaces | # Van Spaces | Condition | |
| | | 60 | 3 | 3 | 1 | 1- excellent 2- acceptable 3- needs repair | |
| YES | NO | | | | | Notes | |
| <input checked="" type="checkbox"/> | <input type="checkbox"/> | HC Space located closest to Accessible entrance | | | | 1 ADA isn't HC Accessible | |
| <input checked="" type="checkbox"/> | <input type="checkbox"/> | HC Space is more than 200', is there a drop off | | | | | |
| <input checked="" type="checkbox"/> | <input type="checkbox"/> | HC Dimensions - 13' total (8' + 5' aisle) | | | | | |
| <input checked="" type="checkbox"/> | <input type="checkbox"/> | HC Van Space Present | | | | | |
| <input checked="" type="checkbox"/> | <input type="checkbox"/> | HC Van Space Dimensions - (8' + 8' aisle) or (11' + 5' | | | | | |
| <input checked="" type="checkbox"/> | <input type="checkbox"/> | HC Sign at each HC Space | | | | | |
| <input checked="" type="checkbox"/> | <input type="checkbox"/> | HC Sign Dimensions - (5' min-8' max) | | | | | |
| <input checked="" type="checkbox"/> | <input type="checkbox"/> | HC Surface, evenly paved or packed hard (no cracks) | | | | | |
| <input checked="" type="checkbox"/> | <input type="checkbox"/> | HC Surface, slope less than 1:20 (5%) | | | | | |
| <input checked="" type="checkbox"/> | <input type="checkbox"/> | HC Curbcut from parking to path at each space | | | | | |
| <input checked="" type="checkbox"/> | <input type="checkbox"/> | HC Curbcut Dimensions - 3' wide, sloped side (1:12 max) textured or painted yellow | | | | | |

| SITE ELEMENTS | | PARK ACCESS | | | |
|-------------------------------------|--------------------------|---------------------|----|--|-------|
| | | Access Type | | Proximity | Notes |
| | | YES | NO | 1- 0'-100' 2- 100'-500' 3- 500'+ | |
| <input type="checkbox"/> | <input type="checkbox"/> | Public Transit Stop | | | |
| <input type="checkbox"/> | <input type="checkbox"/> | Bike Route | | | |
| <input type="checkbox"/> | <input type="checkbox"/> | Street Parking | | | |
| <input checked="" type="checkbox"/> | <input type="checkbox"/> | Public Parking Lot | 1 | | |
| <input type="checkbox"/> | <input type="checkbox"/> | Bike Rental | | | |
| <input checked="" type="checkbox"/> | <input type="checkbox"/> | Sidewalks | 1 | | |
| <input checked="" type="checkbox"/> | <input type="checkbox"/> | Trail Connections | 1 | | |

| SITE ELEMENTS | | FENCING | | | |
|-------------------------------------|------------------------|----------|--|-------|--|
| | | Material | Condition | Notes | |
| | | | 1- excellent 2- acceptable 3- needs repair | | |
| <input type="checkbox"/> | Chainlink | | | | |
| <input type="checkbox"/> | Vinyl-coated chainlink | | | | |
| <input type="checkbox"/> | Ornamental | | | | |
| <input type="checkbox"/> | Wood | | | | |
| <input checked="" type="checkbox"/> | Wood Guardrail | 1 | | | |
| <input type="checkbox"/> | Metal Guardrail | | | | |
| <input checked="" type="checkbox"/> | Other Metal Bollard | 1 | | | |

Paths/Accessible Routes

| Material | | Condition | Notes |
|-------------------------------------|----------------------|-----------|--|
| <input checked="" type="checkbox"/> | Asphalt | 1 | 1- excellent 2- acceptable 3- needs repair |
| <input type="checkbox"/> | Porous Asphalt | _____ | _____ |
| <input type="checkbox"/> | Chipseal | _____ | _____ |
| <input type="checkbox"/> | Concrete | _____ | _____ |
| <input type="checkbox"/> | Porous Concrete | _____ | _____ |
| <input type="checkbox"/> | Pavers | _____ | _____ |
| <input type="checkbox"/> | Gravel | _____ | _____ |
| <input type="checkbox"/> | Stonedust | _____ | _____ |
| <input type="checkbox"/> | Boardwalk | _____ | _____ |
| <input type="checkbox"/> | HDPE | _____ | _____ |
| <input type="checkbox"/> | Wood | _____ | _____ |
| <input type="checkbox"/> | Accessible Beach mat | _____ | _____ |
| <input type="checkbox"/> | Other _____ | _____ | _____ |

| YES | NO | Notes |
|-------------------------------------|---|-------|
| <input checked="" type="checkbox"/> | <input type="checkbox"/> Site Access - path from drop-off to access entrance | _____ |
| <input checked="" type="checkbox"/> | <input type="checkbox"/> Site Access - drop-off at accessible entrance | _____ |
| <input checked="" type="checkbox"/> | <input type="checkbox"/> Site Access - surface uniformly paved/hard packed | _____ |
| <input checked="" type="checkbox"/> | <input type="checkbox"/> Site Access - No standing water over 1/8" deep | _____ |
| <input type="checkbox"/> | <input checked="" type="checkbox"/> Path of Travel - stairs | _____ |
| <input checked="" type="checkbox"/> | <input type="checkbox"/> Path of Travel - stable, firm, slip resistant | _____ |
| <input checked="" type="checkbox"/> | <input type="checkbox"/> Path of Travel- 3' min. width | _____ |
| <input checked="" type="checkbox"/> | <input type="checkbox"/> Path of Travel - Slope 5% max, & 2% cross pitch max. | _____ |
| <input checked="" type="checkbox"/> | <input type="checkbox"/> Path of Travel - level changes not greater than 1/2" vert. | _____ |
| <input type="checkbox"/> | <input checked="" type="checkbox"/> Path of Travel - protruding objects detectable w/cane | _____ |
| <input checked="" type="checkbox"/> | <input type="checkbox"/> Path of Travel -curb cuts at drives/parking/drop-off | _____ |

Notes:

| SITE ELEMENTS | PICNICKING FACILITIES | | | Notes |
|---------------|-----------------------|---|--|-------|
| | Quantity | Condition | | |
| | <u>4</u> | <u>2</u> | Trash Cans | |
| | | | <input checked="" type="checkbox"/> Adjacent to accessible paths | |
| | <u> </u> | <u> </u> | Grills | |
| | | | <input type="checkbox"/> Adjacent to accessible paths | |
| | <u> </u> | <u> </u> | Benches/Seatwalls | |
| | | | <input type="checkbox"/> Adjacent to accessible paths | |
| | | | <input type="checkbox"/> Access to open space | |
| | | | <input type="checkbox"/> Back and arm rests | |
| | | <input type="checkbox"/> Adjacent companion seating available | | |
| <u>1</u> | <u>2</u> | Picnic Tables # ADA <u>2</u> | | |
| | | <input checked="" type="checkbox"/> Clearance 30" W x 19" D x 27" H | | |
| | | <input type="checkbox"/> No toe clearance 28" H x 30" W x 24" D | | |
| | | <input checked="" type="checkbox"/> 26" Clear around Perimeter | | |
| | | <input type="checkbox"/> 32" above grade max. table surface | | |
| | | <input checked="" type="checkbox"/> evenly graded/slip resistant 2% max slope | | |
| <u> </u> | <u> </u> | Shade Shelters | | |
| | | <input type="checkbox"/> Adjacent to accessible paths | | |

| SITE ELEMENTS | OTHER AMENITIES | | | Notes |
|---------------|-----------------|---------------|---|--|
| | Quantity | Condition | | |
| | <u> </u> | <u> </u> | Bike Racks | Have infrastructure to place the light |
| | | | <input type="checkbox"/> Adjacent to accessible paths | |
| | <u> </u> | <u> </u> | Pedestrian Lighting | |
| | <u> </u> | <u> </u> | Security Cameras | |
| | <u> </u> | <u> </u> | WiFi | |
| | <u>1</u> | <u>1</u> | Flag Poles | |
| | | | | |
| | | | | |

PASSIVE RECREATION

Passive Recreation

| Element | Condition | ADA Access | Notes |
|---|-----------|--------------------------|-------|
| <input type="checkbox"/> Community Garden | _____ | <input type="checkbox"/> | _____ |
| <input type="checkbox"/> Sledding Hill | _____ | <input type="checkbox"/> | _____ |
| <input checked="" type="checkbox"/> Woodlands | 1 _____ | <input type="checkbox"/> | _____ |
| <input type="checkbox"/> Overlook | _____ | <input type="checkbox"/> | _____ |
| <input type="checkbox"/> Historic Register | _____ | <input type="checkbox"/> | _____ |
| <input type="checkbox"/> Public Art | _____ | <input type="checkbox"/> | _____ |
| <input checked="" type="checkbox"/> Significant Trees | 1 _____ | <input type="checkbox"/> | _____ |
| <input type="checkbox"/> Memorial Trees | _____ | <input type="checkbox"/> | _____ |
| <input type="checkbox"/> Other | _____ | <input type="checkbox"/> | _____ |

RESILIENCY

RESILIENCY

| Porous Pavement | Condition | Storm Event Control | Condition |
|---|-----------|--|-----------|
| <input type="checkbox"/> Asphalt | _____ | <input type="checkbox"/> Floodable Spaces | _____ |
| <input type="checkbox"/> Concrete | _____ | <input type="checkbox"/> Floodplain Management Plans | _____ |
| <input type="checkbox"/> Pavers | _____ | <input type="checkbox"/> Evacuation Routes | _____ |
| Stormwater | | Other | |
| <input type="checkbox"/> Small- Rain Gardens | _____ | <input type="checkbox"/> LED Lighting | _____ |
| <input checked="" type="checkbox"/> Large- Retention Basins | 1 _____ | | |
| <input type="checkbox"/> Bio-swales | _____ | | |
| <input type="checkbox"/> Street Stormwater Treatment | _____ | | |

Notes

SIGNAGE/ MONUMENTS

Signage

| Signage | Condition | Alternate Format | ADA Access |
|--|-----------|--------------------------|-------------------------------------|
| <input checked="" type="checkbox"/> Regulatory Signage | 1 _____ | <input type="checkbox"/> | <input checked="" type="checkbox"/> |
| <input type="checkbox"/> Interpretive Signage | _____ | <input type="checkbox"/> | <input type="checkbox"/> |
| <input type="checkbox"/> Wayfinding Signage | _____ | <input type="checkbox"/> | <input type="checkbox"/> |

Notes

Photos

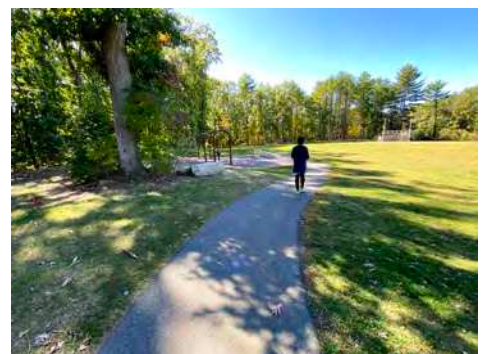
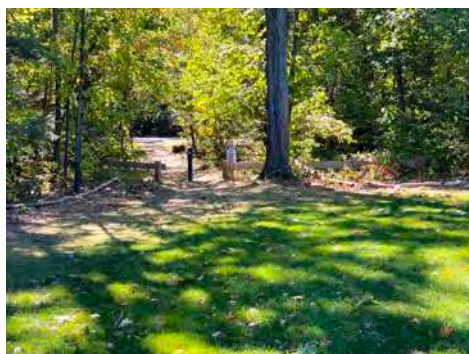



The City of WORCESTER

PARK: Farber Field
ADDRESS: 90 Camelot Drive
DISTRICT: 5
ACRES: 3.1

INVENTORY: Multipurpose Field

DATE: 7/21/20
TIME: 8:00am

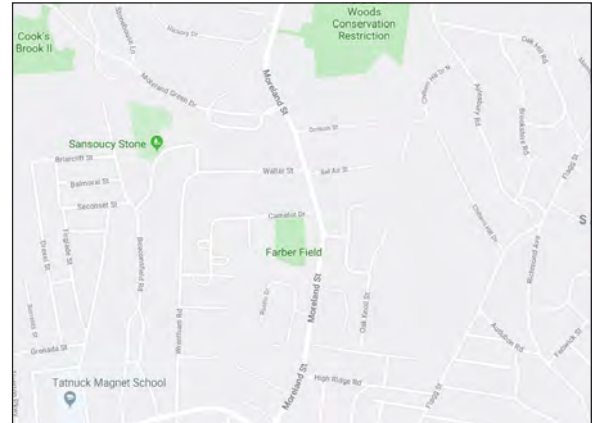

Locus Map



PARK CONDITIONS

Intensity of Use

- ☐ High
☐ Medium
☒ Low

Notes

Context

- ☒ Residential
☐ Mixed Use
☐ Commercial
☐ Industrial

Notes

User Groups

- ☒ Neighborhood
☐ City
☐ Regional
☐ Children/Family
☐ Teens
☐ Adults/elderly
☐ Sports Leagues
☐ Other _____

GENERAL CONDITIONS

| ROADS, PATHS & PAVING | | PARKING | | | | | Notes |
|-------------------------------------|-------------------------------------|---|--------------|--------------|-----------|--|-------|
| | | # of Spaces | # ADA Spaces | # Van Spaces | Condition | | |
| | | 30 | 0 | 0 | 3 | 1- excellent 2- acceptable 3- needs repair | |
| YES | NO | | | | | | |
| <input type="checkbox"/> | <input checked="" type="checkbox"/> | HC Space located closest to Accessible entrance | | | | | |
| <input type="checkbox"/> | <input checked="" type="checkbox"/> | HC Space is more than 200', is there a drop off | | | | | |
| <input type="checkbox"/> | <input checked="" type="checkbox"/> | HC Dimensions - 13' total (8' +5' aisle) | | | | | |
| <input type="checkbox"/> | <input checked="" type="checkbox"/> | HC Van Space Present | | | | | |
| <input type="checkbox"/> | <input checked="" type="checkbox"/> | HC Van Space Dimensions - (8' + 8' aisle) or (11' + 5' | | | | | |
| <input type="checkbox"/> | <input checked="" type="checkbox"/> | HC Sign at each HC Space | | | | | |
| <input type="checkbox"/> | <input checked="" type="checkbox"/> | HC Sign Dimensions - (5' min-8' max) | | | | | |
| <input type="checkbox"/> | <input checked="" type="checkbox"/> | HC Surface, evenly paved or packed hard (no cracks) | | | | | |
| <input checked="" type="checkbox"/> | <input type="checkbox"/> | HC Surface, slope less than 1:20 (5%) | | | | | |
| <input type="checkbox"/> | <input checked="" type="checkbox"/> | HC Curbcut from parking to path at each space | | | | | |
| <input type="checkbox"/> | <input checked="" type="checkbox"/> | HC Curbcut Dimensions - 3'wide, sloped side (1:12 max) textured or painted yellow | | | | | |

| SITE ELEMENTS | | PICNICKING FACILITIES | | Notes |
|---------------|--|-----------------------|--|-------|
| | | Quantity | Condition | |
| | | 1 | 2 | |
| | | | Trash Cans | |
| | | | <input type="checkbox"/> Adjacent to accessible paths | |
| | | | Grills | |
| | | | <input type="checkbox"/> Adjacent to accessible paths | |
| | | | Benches/Seatwalls | |
| | | | <input type="checkbox"/> Adjacent to accessible paths | |
| | | | <input type="checkbox"/> Access to open space | |
| | | | <input type="checkbox"/> Back and arm rests | |
| | | | <input type="checkbox"/> Adjacent companion seating available | |
| | | | Picnic Tables # ADA | |
| | | | <input type="checkbox"/> Clearance 30"W x 19"D x 27" H | |
| | | | <input type="checkbox"/> No toe clearance 28" H x 30"W x 24" D | |
| | | | <input type="checkbox"/> 26" Clear around Perimeter | |
| | | | <input type="checkbox"/> 32" above grade max. table surface | |
| | | | <input type="checkbox"/> evenly graded/slip resistant 2% max slope | |
| | | | Shade Shelters | |
| | | | <input type="checkbox"/> Adjacent to accessible paths | |

Paths/Accessible Routes

MaterialConditionNotes

No paths

- ☐ Asphalt
☐ Pourous Asphalt
☐ Chipseal
☐ Concrete
☐ Pourous Concrete
☐ Pavers
☐ Gravel
☐ Stonedust
☐ Boardwalk
☐ HDPE
☐ Wood
☐ Accessible Beach mat
☐ Other _____

1- excellent
2- acceptable
3- needs repair

YES NO

- ☐ ☒ Site Access - path from drop-off to access entrance
☐ ☒ Site Access - drop-off at accessible entrance
☐ ☒ Site Access - surface uniformly paved/hard packed
☐ ☒ Site Access - No standing water over 1/8" deep
☐ ☒ Path of Travel - stairs
☐ ☒ Path of Travel - stable, firm, slip resistant
☐ ☒ Path of Travel- 3' min. width
☐ ☒ Path of Travel - Slope 5% max, & 2% cross pitch max.
☐ ☒ Path of Travel - level changes not greater than 1/2" vert.
☐ ☒ Path of Travel - protruding objects dectable w/cane
☐ ☒ Path of Travel -curb cuts at drives/parking/drop-off

Notes

Notes:

Other Paved Areas

MaterialConditionNotes

- ☐ Asphalt
☐ Concrete
☐ Pavers
☐ Porous Pavers
☐ Stonedust
☐ Other _____

1- excellent
2- acceptable
3- needs repair

| SITE ELEMENTS | PARK ACCESS | | | | Notes |
|---------------|-------------------------------------|-------------------------------------|---------------------|-------|-------|
| | Access Type | | Proximity | | |
| | YES | NO | | | |
| | <input type="checkbox"/> | <input checked="" type="checkbox"/> | Public Transit Stop | _____ | _____ |
| | <input type="checkbox"/> | <input checked="" type="checkbox"/> | Bike Route | _____ | _____ |
| | <input checked="" type="checkbox"/> | <input type="checkbox"/> | Street Parking | 1 | _____ |
| | <input checked="" type="checkbox"/> | <input type="checkbox"/> | Public Parking Lot | 1 | _____ |
| | <input type="checkbox"/> | <input checked="" type="checkbox"/> | Bike Rental | _____ | _____ |
| | <input checked="" type="checkbox"/> | <input type="checkbox"/> | Sidewalks | 1 | _____ |
| | <input type="checkbox"/> | <input checked="" type="checkbox"/> | Trail Connections | _____ | _____ |

| SITE ELEMENTS | FENCING | | | | Notes |
|---------------|-------------------------------------|-------------------------------|-----------|-----------------|-------|
| | Material | | Condition | | |
| | | | | | |
| | <input type="checkbox"/> | Chainlink | _____ | 1- excellent | _____ |
| | <input type="checkbox"/> | Vinyl-coated chainlink | _____ | 2- acceptable | _____ |
| | <input type="checkbox"/> | Ornamental | _____ | 3- needs repair | _____ |
| | <input type="checkbox"/> | Wood | _____ | | _____ |
| | <input type="checkbox"/> | Wood Guardrail | _____ | | _____ |
| | <input type="checkbox"/> | Metal Guardrail | _____ | | _____ |
| | <input checked="" type="checkbox"/> | Other <u>Post & chain</u> | 2 | | _____ |

| SITE ELEMENTS | OTHER AMENITIES | | | | Notes |
|---------------|-----------------|-----------|---|------------|-------|
| | Quantity | Condition | | | |
| | | _____ | _____ | Bike Racks | |
| | | | <input type="checkbox"/> Adjacent to accessible paths | | _____ |
| | _____ | _____ | Pedestrian Lighting | _____ | _____ |
| | _____ | _____ | Security Cameras | _____ | _____ |
| | _____ | _____ | WiFi | _____ | _____ |
| | _____ | _____ | Flag Poles | _____ | _____ |

| SIGNAGE/ MONUMENTS | Signage | | | |
|-----------------------|---|---|--------------------------|--------------------------|
| | Signage | Condition | Alternate Format | ADA Access |
| | | <input type="checkbox"/> Regulatory Signage | _____ | <input type="checkbox"/> |
| | <input type="checkbox"/> Interpretive Signage | _____ | <input type="checkbox"/> | <input type="checkbox"/> |
| | <input type="checkbox"/> Wayfinding Signage | _____ | <input type="checkbox"/> | <input type="checkbox"/> |
| | Notes <u>No signage</u> | | | |
| | _____ | | | |

STRUCTURES

| | | Condition | Notes |
|-------------------------------------|-------------------------------------|-----------|--|
| <input type="checkbox"/> | Amphitheater | _____ | 1- excellent 2- acceptable 3- needs repair |
| <input type="checkbox"/> | Community Buildings | _____ | _____ |
| <input type="checkbox"/> | Gazebo/ Pavilion | _____ | _____ |
| <input checked="" type="checkbox"/> | Restrooms (Permitted) | <u>3</u> | <u>No paved paths to restroom and concession</u> |
| <input type="checkbox"/> | Portable Toilet (seasonal) | _____ | _____ |
| <input type="checkbox"/> | Shade Shelter | _____ | _____ |
| <input type="checkbox"/> | <input type="checkbox"/> Shade Sail | _____ | _____ |
| <input checked="" type="checkbox"/> | Concessions Stand | <u>2</u> | _____ |
| <input type="checkbox"/> | Storage Container | _____ | _____ |
| <input type="checkbox"/> | Pressbox | _____ | _____ |
| <input type="checkbox"/> | Other _____ | _____ | _____ |

FIELD # 1

| | | | | | |
|--|---|--|--|----------------|------------------|
| <u>Field Type</u> | | | | <u>Surface</u> | <u>Condition</u> |
| <input type="checkbox"/> Football | <input type="checkbox"/> 90' Baseball | <input checked="" type="checkbox"/> Natural Turf | | | <u>2/3</u> |
| <input checked="" type="checkbox"/> Soccer | <input type="checkbox"/> Babe Ruth Baseball | <input type="checkbox"/> Synthetic Turf | | | _____ |
| <input checked="" type="checkbox"/> Lacrosse | <input type="checkbox"/> Little League | <u>Fencing</u> | | | |
| <input type="checkbox"/> Field Hockey | <input type="checkbox"/> Tee-ball | <input type="checkbox"/> Chainlink | | | _____ |
| <input type="checkbox"/> Cricket | <input type="checkbox"/> Softball | <input type="checkbox"/> Vinyl Coated Chainlink | | | _____ |
| <input type="checkbox"/> Other <u>Multiuse</u> | | <input type="checkbox"/> Ornamental | | | _____ |
| <u>Seating</u> | | <input type="checkbox"/> Sports Netting | | | _____ |
| | <u>Cond.</u> <u>Qty.</u> <u>ADA</u> | <input type="checkbox"/> Bull Pen | | | _____ |
| <input checked="" type="checkbox"/> Team Benches | <u>3</u> <u>2</u> <input type="checkbox"/> | <input type="checkbox"/> Batting Cage | | | _____ |
| <input type="checkbox"/> Dugouts | _____ | <u>Lighting</u> | | | |
| <input type="checkbox"/> Bleachers | _____ | <input type="checkbox"/> Field Lighting | | | _____ |
| <input type="checkbox"/> Shade | _____ | <input type="checkbox"/> Security Lighting | | | _____ |
| <input type="checkbox"/> Accessible route | _____ | <input type="checkbox"/> LED Fixtures | | | _____ |
| <u>Notes</u> | | <u>Other</u> | | | |
| _____ | | <input type="checkbox"/> ADA Access | | | _____ |
| _____ | | <input type="checkbox"/> Scoreboard | | | _____ |
| _____ | | <input type="checkbox"/> Irrigation | | | _____ |

Photos





The City of WORCESTER

PARK: Hadwen Park
ADDRESS: 19 Heard St
DISTRICT: 5
ACRES: 58.1

INVENTORY: Baseball
Basketball
Nature trails
Picnic Area
Playground
Water Access

DATE: 09/29/20
TIME: 11:00 am

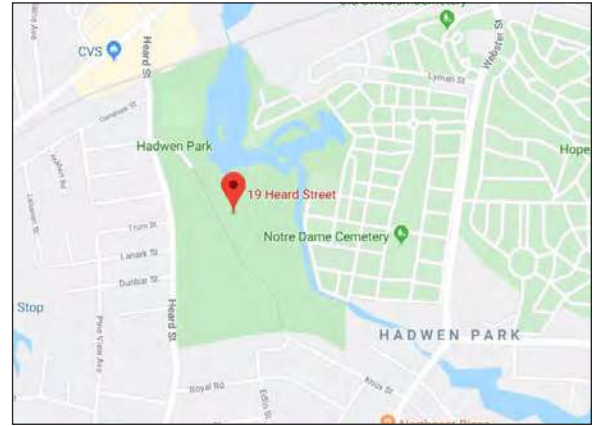

Locus Map



PARK CONDITIONS

Intensity of Use

- ☐ High
☐ Medium
☐ Low

Notes

Context

- ☐ Residential
☐ Mixed Use
☐ Commercial
☐ Industrial

Notes

User Groups

- ☐ Neighborhood
☐ City
☐ Regional
☐ Children/Family
☐ Teens
☐ Adults/elderly
☐ Sports Leagues
☐ Other _____

GENERAL CONDITIONS

ROADS

| <u>Material</u> | | <u>Condition</u> | 1- excellent 2- acceptable 3- needs repair | <u>Notes</u> |
|-------------------------------------|----|------------------|--|--------------|
| YES | NO | | | |
| <input checked="" type="checkbox"/> | | Asphalt | <u>1</u> | |
| <input type="checkbox"/> | | Porous Asphalt | | |
| <input type="checkbox"/> | | Concrete | | |
| <input type="checkbox"/> | | Porous Concrete | | |
| <input type="checkbox"/> | | Gravel | | |
| <input type="checkbox"/> | | Other _____ | | |

PARKING

| | | # of Spaces | # ADA Spaces | # Van Spaces | Condition | 1- excellent 2- acceptable 3- needs repair | Notes |
|-------------------------------------|-------------------------------------|---|--------------|--------------|-----------|--|---|
| YES | NO | <u>38</u> | <u>1</u> | <u>2</u> | <u>2</u> | | |
| <input checked="" type="checkbox"/> | <input type="checkbox"/> | HC Space located closest to Accessible entrance | | | | | ADA space needs to be repainted |
| <input checked="" type="checkbox"/> | <input type="checkbox"/> | HC Space is more than 200', is there a drop off | | | | | |
| <input checked="" type="checkbox"/> | <input type="checkbox"/> | HC Dimensions - 13' total (8' +5' aisle) | | | | | Boulder retaining wall |
| <input checked="" type="checkbox"/> | <input type="checkbox"/> | HC Van Space Present | | | | | |
| <input checked="" type="checkbox"/> | <input type="checkbox"/> | HC Van Space Dimensions - (8' + 8' aisle) or (11' + 5' | | | | | |
| <input type="checkbox"/> | <input checked="" type="checkbox"/> | HC Sign at each HC Space | | | | | |
| <input type="checkbox"/> | <input checked="" type="checkbox"/> | HC Sign Dimensions - (5' min-8' max) | | | | | |
| <input type="checkbox"/> | <input checked="" type="checkbox"/> | HC Surface, evenly paved or packed hard (no cracks) | | | | | |
| <input checked="" type="checkbox"/> | <input type="checkbox"/> | HC Surface, slope less than 1:20 (5%) | | | | | |
| <input type="checkbox"/> | <input checked="" type="checkbox"/> | HC Curbcut from parking to path at each space | | | | | ADA space don't have, but Van spaces have |
| <input type="checkbox"/> | <input checked="" type="checkbox"/> | HC Curbcut Dimensions - 3'wide, sloped side (1:12 max) textured or painted yellow | | | | | |

PARK ACCESS

| <u>Access Type</u> | | <u>Proximity</u> | 1- 0'-100' 2- 100'-500' 3- 500'+ | <u>Notes</u> |
|-------------------------------------|--------------------------|---------------------|--|--------------------------|
| YES | NO | | | |
| <input type="checkbox"/> | <input type="checkbox"/> | Public Transit Stop | | |
| <input type="checkbox"/> | <input type="checkbox"/> | Bike Route | | |
| <input type="checkbox"/> | <input type="checkbox"/> | Street Parking | | |
| <input checked="" type="checkbox"/> | <input type="checkbox"/> | Public Parking Lot | <u>1</u> | <u>with bollard gate</u> |
| <input type="checkbox"/> | <input type="checkbox"/> | Bike Rental | | |
| <input checked="" type="checkbox"/> | <input type="checkbox"/> | Sidewalks | <u>1</u> | |
| <input checked="" type="checkbox"/> | <input type="checkbox"/> | Trail Connections | <u>1</u> | |

Paths/Accessible Routes

| Material | | Condition | Notes |
|-------------------------------------|----------------------|-----------|--|
| <input checked="" type="checkbox"/> | Asphalt | <u>1</u> | 1- excellent 2- acceptable 3- needs repair |
| <input type="checkbox"/> | Porous Asphalt | _____ | _____ |
| <input type="checkbox"/> | Chipseal | _____ | _____ |
| <input checked="" type="checkbox"/> | Concrete | <u>1</u> | _____ |
| <input type="checkbox"/> | Porous Concrete | _____ | _____ |
| <input type="checkbox"/> | Pavers | _____ | _____ |
| <input type="checkbox"/> | Gravel | _____ | _____ |
| <input type="checkbox"/> | Stonedust | _____ | _____ |
| <input checked="" type="checkbox"/> | Boardwalk | <u>1</u> | <u>Boardwalk with granite flush curb and steel fence</u> |
| <input type="checkbox"/> | HDPE | _____ | _____ |
| <input checked="" type="checkbox"/> | Wood | _____ | _____ |
| <input type="checkbox"/> | Accessible Beach mat | _____ | _____ |
| <input type="checkbox"/> | Other _____ | _____ | _____ |

| YES | NO | Notes |
|-------------------------------------|---|-------|
| <input checked="" type="checkbox"/> | <input type="checkbox"/> Site Access - path from drop-off to access entrance | _____ |
| <input checked="" type="checkbox"/> | <input type="checkbox"/> Site Access - drop-off at accessible entrance | _____ |
| <input checked="" type="checkbox"/> | <input type="checkbox"/> Site Access - surface uniformly paved/hard packed | _____ |
| <input checked="" type="checkbox"/> | <input type="checkbox"/> Site Access - No standing water over 1/8" deep | _____ |
| <input type="checkbox"/> | <input checked="" type="checkbox"/> Path of Travel - stairs | _____ |
| <input type="checkbox"/> | <input checked="" type="checkbox"/> Path of Travel - stable, firm, slip resistant | _____ |
| <input type="checkbox"/> | <input checked="" type="checkbox"/> Path of Travel- 3' min. width | _____ |
| <input checked="" type="checkbox"/> | <input type="checkbox"/> Path of Travel - Slope 5% max, & 2% cross pitch max. | _____ |
| <input checked="" type="checkbox"/> | <input type="checkbox"/> Path of Travel - level changes not greater than 1/2" vert. | _____ |
| <input type="checkbox"/> | <input checked="" type="checkbox"/> Path of Travel - protruding objects detectable w/cane | _____ |
| <input checked="" type="checkbox"/> | <input type="checkbox"/> Path of Travel -curb cuts at drives/parking/drop-off | _____ |

Notes:

Other Paved Areas

| Material | | Condition | Notes |
|--------------------------|---------------|-----------|--|
| <input type="checkbox"/> | Asphalt | _____ | 1- excellent 2- acceptable 3- needs repair |
| <input type="checkbox"/> | Concrete | _____ | _____ |
| <input type="checkbox"/> | Pavers | _____ | _____ |
| <input type="checkbox"/> | Porous Pavers | _____ | _____ |
| <input type="checkbox"/> | Stonedust | _____ | _____ |
| <input type="checkbox"/> | Other _____ | _____ | _____ |

| SITE ELEMENTS | FENCING | | Notes |
|-------------------------------------|------------------------|-----------|--|
| | Material | Condition | |
| <input type="checkbox"/> | Chainlink | _____ | 1- excellent 2- acceptable 3- needs repair |
| <input type="checkbox"/> | Vinyl-coated chainlink | _____ | |
| <input checked="" type="checkbox"/> | Ornamental | <u>1</u> | |
| <input type="checkbox"/> | Wood | _____ | |
| <input checked="" type="checkbox"/> | Wood Guardrail | <u>1</u> | |
| <input type="checkbox"/> | Metal Guardrail | _____ | |
| <input type="checkbox"/> | Other _____ | _____ | |

| SITE ELEMENTS | PICNICKING FACILITIES | | Notes |
|---------------|-----------------------|---|-------|
| | Quantity | Condition | |
| <u>4</u> | <u>1-2</u> | Trash Cans | _____ |
| | | <input checked="" type="checkbox"/> Adjacent to accessible paths | |
| _____ | _____ | Grills | _____ |
| | | <input type="checkbox"/> Adjacent to accessible paths | |
| <u>1</u> | <u>2-3</u> | Benches/Seatwalls | _____ |
| | | <input checked="" type="checkbox"/> Adjacent to accessible paths | |
| | | <input type="checkbox"/> Access to open space | |
| | | <input checked="" type="checkbox"/> Back and arm rests | |
| | | <input type="checkbox"/> Adjacent companion seating available | |
| <u>2</u> | <u>1/3</u> | Picnic Tables # ADA <u>2</u> | _____ |
| | | <input type="checkbox"/> Clearance 30" W x 19" D x 27" H | |
| | | <input type="checkbox"/> No toe clearance 28" H x 30" W x 24" D | |
| | | <input type="checkbox"/> 26" Clear around Perimeter | |
| | | <input type="checkbox"/> 32" above grade max. table surface | |
| | | <input checked="" type="checkbox"/> evenly graded/slip resistant 2% max slope | |
| _____ | _____ | Shade Shelters | _____ |
| | | <input type="checkbox"/> Adjacent to accessible paths | |

| SITE ELEMENTS | OTHER AMENITIES | | Notes |
|---------------|-----------------|--|-------|
| | Quantity | Condition | |
| <u>4</u> | <u>1</u> | Bike Racks | _____ |
| | | <input checked="" type="checkbox"/> Adjacent to accessible paths | |
| <u>3</u> | <u>1</u> | Pedestrian Lighting | _____ |
| _____ | _____ | Security Cameras | _____ |
| _____ | _____ | WiFi | _____ |
| _____ | _____ | Flag Poles | _____ |

SITE ELEMENTS

STRUCTURES

| | | <u>Condition</u> | | <u>Notes</u> |
|-------------------------------------|-------------------------------------|------------------|-----------------|--------------|
| <input type="checkbox"/> | Amphitheater | _____ | 1- excellent | _____ |
| <input type="checkbox"/> | Community Buildings | _____ | 2- acceptable | _____ |
| <input type="checkbox"/> | Gazebo/ Pavilion | _____ | 3- needs repair | _____ |
| <input checked="" type="checkbox"/> | Restrooms (Permitted) | <u>2</u> | | _____ |
| <input type="checkbox"/> | Portable Toilet (seasonal) | _____ | | _____ |
| <input type="checkbox"/> | Shade Shelter | _____ | | _____ |
| <input type="checkbox"/> | <input type="checkbox"/> Shade Sail | _____ | | _____ |
| <input type="checkbox"/> | Concessions Stand | _____ | | _____ |
| <input checked="" type="checkbox"/> | Storage Container | <u>2</u> | | _____ |
| <input type="checkbox"/> | Pressbox | _____ | | _____ |
| <input type="checkbox"/> | Other _____ | _____ | | _____ |

PLAY GROUND

Structure

| <u>Age Range</u> | <u>Condition</u> | <u>Surface</u> | <u>Condition</u> | <u>ADA Acces</u> |
|---|------------------|--|------------------|-------------------------------------|
| <input checked="" type="checkbox"/> 2-5 | <u>1</u> | <input checked="" type="checkbox"/> PIP Rubber | <u>1</u> | <input checked="" type="checkbox"/> |
| <input checked="" type="checkbox"/> 5-12 | <u>1</u> | <input type="checkbox"/> Wood Chips | _____ | <input type="checkbox"/> |
| <input checked="" type="checkbox"/> Fence | <u>1</u> | <input type="checkbox"/> Rubber Tiles | _____ | <input type="checkbox"/> |
| | | <input type="checkbox"/> Other _____ | _____ | <input type="checkbox"/> |

Equipment

Quantity

| | |
|--|--------------------|
| <input checked="" type="checkbox"/> Swings | <u>1 (missing)</u> |
| <input type="checkbox"/> ADA | _____ |
| <input type="checkbox"/> Belt | _____ |
| <input type="checkbox"/> Infant | _____ |
| <input type="checkbox"/> Other | _____ |
| <input checked="" type="checkbox"/> Slides | <u>2</u> |

Play Value

| |
|---|
| <input type="checkbox"/> Rocking |
| <input checked="" type="checkbox"/> Swinging |
| <input type="checkbox"/> Spinning |
| <input checked="" type="checkbox"/> Climbing |
| <input checked="" type="checkbox"/> Sliding |
| <input checked="" type="checkbox"/> Balancing |

ADA Access

| |
|--|
| <input checked="" type="checkbox"/> Playground adjacent to accessible paths |
| <input checked="" type="checkbox"/> Enough space between equip. for wheelchair |
| <input checked="" type="checkbox"/> Same experience provided to all |

Notes

| |
|--|
| Vinyl-coated chainlink Fence |
| 1 access gate |
| 4 backed benches inside the playground |
| _____ |

COURT # 1

Court Type

- | | |
|--|-------------------------------------|
| <input checked="" type="checkbox"/> Basketball | <input type="checkbox"/> Tennis |
| <input type="checkbox"/> Handball | <input type="checkbox"/> Pickleball |
| <input type="checkbox"/> Street Hockey | <input type="checkbox"/> Volleyball |
| <input type="checkbox"/> Shuffleboard | <input type="checkbox"/> Multisport |
| <input type="checkbox"/> Other _____ | |

Seating

Cond. Qty. ADA

- | | | | |
|---|----------|----------|-------------------------------------|
| <input checked="" type="checkbox"/> Team Benches | <u>1</u> | <u>4</u> | <input type="checkbox"/> |
| <input type="checkbox"/> Bleachers | _____ | _____ | <input type="checkbox"/> |
| <input type="checkbox"/> Shade | _____ | _____ | <input type="checkbox"/> |
| <input checked="" type="checkbox"/> Accessible route | <u>1</u> | <u>1</u> | <input checked="" type="checkbox"/> |
| <input checked="" type="checkbox"/> Curb-cut to court | <u>1</u> | <u>1</u> | <input checked="" type="checkbox"/> |

surface

Notes 1 Vehicular access

Surface

Condition

- | | |
|---|----------|
| <input type="checkbox"/> Surface | _____ |
| <input checked="" type="checkbox"/> Color/Lines | <u>1</u> |

Fencing

- | | |
|--|----------|
| <input type="checkbox"/> Chainlink | _____ |
| <input checked="" type="checkbox"/> Vinyl Coated Chainlink | <u>1</u> |
| <input type="checkbox"/> Ornamental | _____ |
| <input type="checkbox"/> Sports Netting | _____ |

Lighting

- | | |
|--|----------|
| <input type="checkbox"/> Field Lighting | _____ |
| <input type="checkbox"/> Security Lighting | _____ |
| <input checked="" type="checkbox"/> LED Fixtures | <u>1</u> |

Other

- | | |
|--|----------|
| <input checked="" type="checkbox"/> ADA Access | <u>1</u> |
| <input type="checkbox"/> Scoreboard | _____ |

FIELD # 2

Field Type

- | | |
|--|--|
| <input type="checkbox"/> Football | <input checked="" type="checkbox"/> 90' Baseball |
| <input type="checkbox"/> Soccer | <input type="checkbox"/> Babe Ruth Baseball |
| <input type="checkbox"/> Lacrosse | <input type="checkbox"/> Little League |
| <input type="checkbox"/> Field Hockey | <input type="checkbox"/> Tee-ball |
| <input type="checkbox"/> Cricket | <input type="checkbox"/> Softball |
| <input type="checkbox"/> Other <u>Basketball</u> | |

Seating

Cond. Qty. ADA

- | | | | |
|--|----------|----------|--------------------------|
| <input checked="" type="checkbox"/> Team Benches | <u>1</u> | <u>6</u> | <input type="checkbox"/> |
| <input checked="" type="checkbox"/> Dugouts | <u>3</u> | <u>2</u> | <input type="checkbox"/> |
| <input checked="" type="checkbox"/> Bleachers | <u>1</u> | <u>2</u> | <input type="checkbox"/> |
| <input type="checkbox"/> Shade | _____ | _____ | <input type="checkbox"/> |
| <input type="checkbox"/> Accessible route | _____ | _____ | <input type="checkbox"/> |

Notes Dugouts' doors have gap, need to be repaired

Surface

Condition

- | | |
|--|----------|
| <input checked="" type="checkbox"/> Natural Turf | <u>2</u> |
| <input type="checkbox"/> Synthetic Turf | _____ |

Fencing

- | | |
|---|----------|
| <input checked="" type="checkbox"/> Chainlink | <u>2</u> |
| <input type="checkbox"/> Vinyl Coated Chainlink | _____ |
| <input type="checkbox"/> Ornamental | _____ |
| <input type="checkbox"/> Sports Netting | _____ |
| <input type="checkbox"/> Bull Pen | _____ |
| <input type="checkbox"/> Batting Cage | _____ |

Lighting

- | | |
|--|----------|
| <input checked="" type="checkbox"/> Field Lighting | <u>1</u> |
| <input type="checkbox"/> Security Lighting | _____ |
| <input type="checkbox"/> LED Fixtures | _____ |

Other

- | | |
|--|----------|
| <input checked="" type="checkbox"/> ADA Access | <u>1</u> |
| <input type="checkbox"/> Scoreboard | _____ |
| <input type="checkbox"/> Irrigation | _____ |

FIELDS, COURTS,
AND ACTIVE USES

OTHER ACTIVE USE

| Element | Condition | Notes |
|--|-----------|-------|
| <input type="checkbox"/> Skatepark | _____ | _____ |
| <input type="checkbox"/> Golf/ Driving Range | _____ | _____ |
| <input type="checkbox"/> Frisbee Golf | _____ | _____ |
| <input type="checkbox"/> Ice Rink | _____ | _____ |
| <input type="checkbox"/> Fitness Elements | _____ | _____ |
| <input type="checkbox"/> Dog Park | _____ | _____ |
| <input type="checkbox"/> Sledding Hill | _____ | _____ |
| <input type="checkbox"/> Animal Farm | _____ | _____ |

☐ ADA access to element

RESILIENCY

RESILIENCY

| <u>Porous Pavement</u> | <u>Condition</u> | <u>Storm Event Control</u> | <u>Condition</u> |
|--|------------------|--|------------------|
| <input type="checkbox"/> Asphalt | _____ | <input type="checkbox"/> Floodable Spaces | _____ |
| <input type="checkbox"/> Concrete | _____ | <input type="checkbox"/> Floodplain Management Plans | _____ |
| <input type="checkbox"/> Pavers | _____ | <input type="checkbox"/> Evacuation Routes | _____ |
| <u>Stormwater</u> | | <u>Other</u> | |
| <input type="checkbox"/> Small- Rain Gardens | _____ | <input type="checkbox"/> LED Lighting | _____ |
| <input type="checkbox"/> Large- Retention Basins | _____ | | |
| <input type="checkbox"/> Bio-swales | _____ | | |
| <input type="checkbox"/> Street Stormwater | _____ | | |
| Treatment | | | |

Notes

PASSIVE RECREATION

Passive Recreation

| Element | Condition | ADA Access | Notes |
|---|-----------|--------------------------|-------|
| <input type="checkbox"/> Community Garden | _____ | <input type="checkbox"/> | _____ |
| <input checked="" type="checkbox"/> Sledding Hill | 1 | <input type="checkbox"/> | _____ |
| <input checked="" type="checkbox"/> Woodlands | 1 | <input type="checkbox"/> | _____ |
| <input checked="" type="checkbox"/> Overlook | 1 | <input type="checkbox"/> | _____ |
| <input type="checkbox"/> Historic Register | _____ | <input type="checkbox"/> | _____ |
| <input type="checkbox"/> Public Art | _____ | <input type="checkbox"/> | _____ |
| <input checked="" type="checkbox"/> Significant Trees | 1 | <input type="checkbox"/> | _____ |
| <input type="checkbox"/> Memorial Trees | _____ | <input type="checkbox"/> | _____ |
| <input type="checkbox"/> Other | _____ | <input type="checkbox"/> | _____ |

| TRAILS | | Condition | ADA Access/Alternative Format |
|-------------------------------------|------------|-------------------|-------------------------------|
| <input checked="" type="checkbox"/> | Signage | <u>2</u> | <input type="checkbox"/> |
| <input type="checkbox"/> | Bike Racks | <u> </u> | <input type="checkbox"/> |
| <input type="checkbox"/> | Seating | <u> </u> | <input type="checkbox"/> |
| <u>Notes</u> _____ _____ | | | |

| Signage | | Condition | Alternate Format | ADA Access |
|-------------------------------------|----------------------|-------------------|--------------------------|--------------------------|
| <input checked="" type="checkbox"/> | Regulatory Signage | <u>1</u> | <input type="checkbox"/> | <input type="checkbox"/> |
| <input type="checkbox"/> | Interpretive Signage | <u> </u> | <input type="checkbox"/> | <input type="checkbox"/> |
| <input checked="" type="checkbox"/> | Wayfinding Signage | <u>3</u> | <input type="checkbox"/> | <input type="checkbox"/> |
| Notes | | | | |
| | | | | |

| WATER ACCESS | Other Elements | | | |
|-------------------------------------|--------------------------|---------------------|--------------------------|-------|
| | Element | Condition | ADA Access | Notes |
| | <input type="checkbox"/> | Fishing | <input type="checkbox"/> | |
| | <input type="checkbox"/> | Pool | <input type="checkbox"/> | |
| | <input type="checkbox"/> | Splash Pad | <input type="checkbox"/> | |
| | <input type="checkbox"/> | Ornamental Fountain | <input type="checkbox"/> | |
| <input checked="" type="checkbox"/> | Ornamental Water Body | 2 | | |

Photos



Photos



Photos

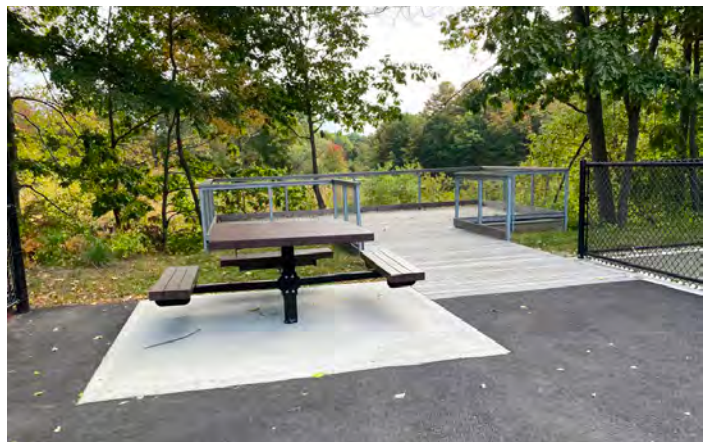

Photos





The City of WORCESTER

PARK: Logan Field
ADDRESS: 539 Mill St
DISTRICT: 5
ACRES: 11.2

INVENTORY: Baseball
Basketball
Softball

DATE: 11/04/2020
TIME: 11:00 AM



Locus Map



PARK CONDITIONS

Intensity of Use

- ☐ High
☐ Medium
☒ Low

Notes

Context

- ☒ Residential
☐ Mixed Use
☐ Commercial
☐ Industrial

Notes

User Groups

- ☒ Neighborhood
☐ City
☐ Regional
☐ Children/Family
☐ Teens
☐ Adults/elderly
☒ Sports Leagues
☐ Other _____

GENERAL CONDITIONS

Paths/Accessible Routes

| Material | | Condition | Notes |
|-------------------------------------|----------------------|-----------|--|
| <input checked="" type="checkbox"/> | Asphalt | 2 | 1- excellent 2- acceptable 3- needs repair |
| <input type="checkbox"/> | Pourous Asphalt | _____ | _____ |
| <input type="checkbox"/> | Chipseal | _____ | _____ |
| <input type="checkbox"/> | Concrete | _____ | _____ |
| <input type="checkbox"/> | Pourous Concrete | _____ | _____ |
| <input type="checkbox"/> | Pavers | _____ | _____ |
| <input type="checkbox"/> | Gravel | _____ | _____ |
| <input type="checkbox"/> | Stonedust | _____ | _____ |
| <input type="checkbox"/> | Boardwalk | _____ | _____ |
| <input type="checkbox"/> | HDPE | _____ | _____ |
| <input type="checkbox"/> | Wood | _____ | _____ |
| <input type="checkbox"/> | Accessible Beach mat | _____ | _____ |
| <input type="checkbox"/> | Other _____ | _____ | _____ |

| YES | NO | Notes |
|-------------------------------------|---|--------------|
| <input checked="" type="checkbox"/> | <input type="checkbox"/> Site Access - path from drop-off to access entrance | _____ |
| <input checked="" type="checkbox"/> | <input type="checkbox"/> Site Access - drop-off at accessible entrance | _____ |
| <input checked="" type="checkbox"/> | <input type="checkbox"/> Site Access - surface uniformly paved/hard packed | _____ |
| <input checked="" type="checkbox"/> | <input type="checkbox"/> Site Access - No standing water over 1/8" deep | Visual _____ |
| <input type="checkbox"/> | <input checked="" type="checkbox"/> Path of Travel - stairs | _____ |
| <input checked="" type="checkbox"/> | <input type="checkbox"/> Path of Travel - stable, firm, slip resistant | _____ |
| <input checked="" type="checkbox"/> | <input type="checkbox"/> Path of Travel- 3' min. width | _____ |
| <input checked="" type="checkbox"/> | <input type="checkbox"/> Path of Travel - Slope 5% max, & 2% cross pitch max. | _____ |
| <input checked="" type="checkbox"/> | <input type="checkbox"/> Path of Travel - level changes not greater than 1/2" vert. | _____ |
| <input type="checkbox"/> | <input checked="" type="checkbox"/> Path of Travel - protruding objects detectable w/cane | _____ |
| <input type="checkbox"/> | <input checked="" type="checkbox"/> Path of Travel -curb cuts at drives/parking/drop-off | N/A _____ |

Notes:

Other Paved Areas

| Material | | Condition | Notes |
|--------------------------|---------------|-----------|--|
| <input type="checkbox"/> | Asphalt | _____ | 1- excellent 2- acceptable 3- needs repair |
| <input type="checkbox"/> | Concrete | _____ | _____ |
| <input type="checkbox"/> | Pavers | _____ | _____ |
| <input type="checkbox"/> | Porous Pavers | _____ | _____ |
| <input type="checkbox"/> | Stonedust | _____ | _____ |
| <input type="checkbox"/> | Other _____ | _____ | _____ |

| SITE ELEMENTS | PARK ACCESS | | Proximity | 1- 0'-100' 2- 100'-500' 3- 500'+ | Notes |
|-------------------------------------|--------------------------|---------------------|-----------|--|-------|
| | Access Type | | | | |
| | YES | NO | | | |
| <input type="checkbox"/> | <input type="checkbox"/> | Public Transit Stop | _____ | | _____ |
| <input type="checkbox"/> | <input type="checkbox"/> | Bike Route | _____ | | _____ |
| <input checked="" type="checkbox"/> | <input type="checkbox"/> | Street Parking | 1 | | _____ |
| <input type="checkbox"/> | <input type="checkbox"/> | Public Parking Lot | _____ | | _____ |
| <input type="checkbox"/> | <input type="checkbox"/> | Bike Rental | _____ | | _____ |
| <input checked="" type="checkbox"/> | <input type="checkbox"/> | Sidewalks | 1 | | _____ |
| <input type="checkbox"/> | <input type="checkbox"/> | Trail Connections | _____ | | _____ |

| SITE ELEMENTS | FENCING | | Condition | 1- excellent 2- acceptable 3- needs repair | Notes |
|-------------------------------------|----------|------------------------|-----------|--|----------------------|
| | Material | | | | |
| | | | | | |
| <input checked="" type="checkbox"/> | | Chainlink | 3 | | Along Softball Field |
| <input checked="" type="checkbox"/> | | Vinyl-coated chainlink | 1 | | _____ |
| <input type="checkbox"/> | | Ornamental | _____ | | _____ |
| <input type="checkbox"/> | | Wood | _____ | | _____ |
| <input type="checkbox"/> | | Wood Guardrail | _____ | | _____ |
| <input type="checkbox"/> | | Metal Guardrail | _____ | | _____ |
| <input type="checkbox"/> | | Other _____ | _____ | | _____ |

| SITE ELEMENTS | STRUCTURES | | Condition | 1- excellent 2- acceptable 3- needs repair | Notes |
|-------------------------------------|--------------------------|----------------------------|-----------|--|-------|
| | | | | | |
| | | | | | |
| <input type="checkbox"/> | | Amphitheater | _____ | | _____ |
| <input type="checkbox"/> | | Community Buildings | _____ | | _____ |
| <input type="checkbox"/> | | Gazebo/ Pavilion | _____ | | _____ |
| <input checked="" type="checkbox"/> | | Restrooms (Permitted) | 1 | | _____ |
| <input type="checkbox"/> | | Portable Toilet (seasonal) | _____ | | _____ |
| <input type="checkbox"/> | | Shade Shelter | _____ | | _____ |
| <input type="checkbox"/> | <input type="checkbox"/> | Shade Sail | _____ | | _____ |
| <input type="checkbox"/> | | Concessions Stand | _____ | | _____ |
| <input checked="" type="checkbox"/> | | Storage Container | 1 | | _____ |
| <input type="checkbox"/> | | Pressbox | _____ | | _____ |
| <input type="checkbox"/> | | Other _____ | _____ | | _____ |

FIELD # 1

Field Type

| | |
|---------------------------------------|--|
| <input type="checkbox"/> Football | <input type="checkbox"/> 90' Baseball |
| <input type="checkbox"/> Soccer | <input type="checkbox"/> Babe Ruth Baseball |
| <input type="checkbox"/> Lacrosse | <input type="checkbox"/> Little League |
| <input type="checkbox"/> Field Hockey | <input type="checkbox"/> Tee-ball |
| <input type="checkbox"/> Cricket | <input checked="" type="checkbox"/> Softball |
| <input type="checkbox"/> Other _____ | |

Seating Cond. Qty. ADA

| | | | |
|--|----------|----------|-------------------------------------|
| <input checked="" type="checkbox"/> Team Benches | <u>1</u> | <u>6</u> | <input checked="" type="checkbox"/> |
| <input type="checkbox"/> Dugouts | _____ | _____ | <input type="checkbox"/> |
| <input checked="" type="checkbox"/> Bleachers | <u>2</u> | <u>4</u> | <input type="checkbox"/> |
| <input type="checkbox"/> Shade | _____ | _____ | <input type="checkbox"/> |
| <input type="checkbox"/> Accessible route | _____ | _____ | <input type="checkbox"/> |

Notes Retaining wall of stone blocks around the field.

Storage Box

No Accessible path to the field.

Surface Condition

| | |
|--|----------|
| <input checked="" type="checkbox"/> Natural Turf | <u>2</u> |
| <input type="checkbox"/> Synthetic Turf | _____ |

Fencing

| | |
|---|-------|
| <input type="checkbox"/> Chainlink | _____ |
| <input type="checkbox"/> Vinyl Coated Chainlink | _____ |
| <input type="checkbox"/> Ornamental | _____ |
| <input type="checkbox"/> Sports Netting | _____ |
| <input type="checkbox"/> Bull Pen | _____ |
| <input type="checkbox"/> Batting Cage | _____ |

Lighting

| | |
|--|----------|
| <input checked="" type="checkbox"/> Field Lighting | <u>1</u> |
| <input type="checkbox"/> Security Lighting | _____ |
| <input type="checkbox"/> LED Fixtures | _____ |

Other

| | |
|--|--------------------------|
| <input checked="" type="checkbox"/> ADA Access | <u>Only around field</u> |
| <input type="checkbox"/> Scoreboard | _____ |
| <input type="checkbox"/> Irrigation | _____ |

FIELD # 2

Field Type

| | |
|---------------------------------------|--|
| <input type="checkbox"/> Football | <input checked="" type="checkbox"/> 90' Baseball |
| <input type="checkbox"/> Soccer | <input type="checkbox"/> Babe Ruth Baseball |
| <input type="checkbox"/> Lacrosse | <input type="checkbox"/> Little League |
| <input type="checkbox"/> Field Hockey | <input type="checkbox"/> Tee-ball |
| <input type="checkbox"/> Cricket | <input type="checkbox"/> Softball |
| <input type="checkbox"/> Other _____ | |

Seating Cond. Qty. ADA

| | | | |
|--|----------|----------|--------------------------|
| <input checked="" type="checkbox"/> Team Benches | <u>2</u> | <u>6</u> | <input type="checkbox"/> |
| <input checked="" type="checkbox"/> Dugouts | <u>2</u> | <u>2</u> | <input type="checkbox"/> |
| <input checked="" type="checkbox"/> Bleachers | <u>1</u> | <u>1</u> | <input type="checkbox"/> |
| <input type="checkbox"/> Shade | _____ | _____ | <input type="checkbox"/> |
| <input type="checkbox"/> Accessible route | _____ | _____ | <input type="checkbox"/> |

Notes

Surface Condition

| | |
|--|----------|
| <input checked="" type="checkbox"/> Natural Turf | <u>3</u> |
| <input type="checkbox"/> Synthetic Turf | _____ |

Fencing

| | |
|--|----------|
| <input type="checkbox"/> Chainlink | _____ |
| <input checked="" type="checkbox"/> Vinyl Coated Chainlink | <u>2</u> |
| <input type="checkbox"/> Ornamental | _____ |
| <input type="checkbox"/> Sports Netting | _____ |
| <input type="checkbox"/> Bull Pen | _____ |
| <input type="checkbox"/> Batting Cage | _____ |

Lighting

| | |
|--|----------|
| <input type="checkbox"/> Field Lighting | _____ |
| <input type="checkbox"/> Security Lighting | _____ |
| <input checked="" type="checkbox"/> LED Fixtures | <u>1</u> |

Other

| | |
|--|----------|
| <input type="checkbox"/> ADA Access | _____ |
| <input checked="" type="checkbox"/> Scoreboard | <u>2</u> |
| <input type="checkbox"/> Irrigation | _____ |

Photos



Photos



Photos



Photos





The City of WORCESTER

PARK: Rockwood Field
ADDRESS: 540 Chandler Street
DISTRICT: 5
ACRES: 16.0

INVENTORY: Baseball Field
Multipurpose Field
Softball Field

DATE: 7/21/20
TIME: 8:35am

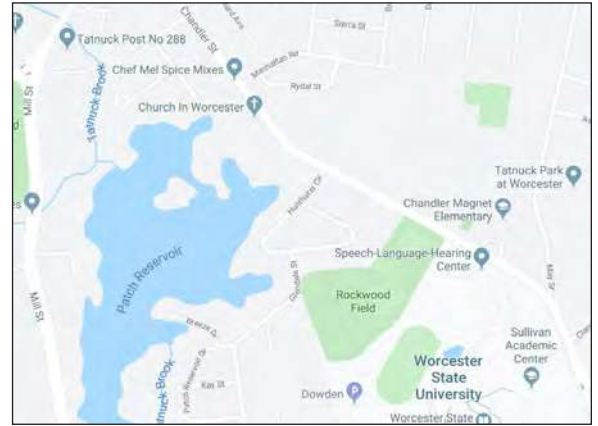

Locus Map



PARK CONDITIONS

Intensity of Use

- ☒ High
☐ Medium
☐ Low

Notes

Context

- ☒ Residential
☒ Mixed Use
☐ Commercial
☐ Industrial

Notes

Worcester State

User Groups

- ☒ Neighborhood
☒ City
☒ Regional
☒ Children/Family
☒ Teens
☒ Adults/elderly
☒ Sports Leagues
☐ Other _____

GENERAL CONDITIONS

| ROADS, PATHS & PAVING | PARKING | | | | | Notes | |
|-----------------------|--------------------------|--------------------------|--|--------------|--------------|-------|--|
| | | | # of Spaces | # ADA Spaces | # Van Spaces | | Condition |
| | YES | NO | | | | | |
| | <input type="checkbox"/> | <input type="checkbox"/> | HC Space located closest to Accessible entrance | | | | All parking is owned by WSU or is angles street parking. WSU parking does not have a HC space at the entrance. |
| | <input type="checkbox"/> | <input type="checkbox"/> | HC Space is more than 200', is there a drop off | | | | |
| | <input type="checkbox"/> | <input type="checkbox"/> | HC Dimensions - 13' total (8' + 5' aisle) | | | | |
| | <input type="checkbox"/> | <input type="checkbox"/> | HC Van Space Present | | | | |
| | <input type="checkbox"/> | <input type="checkbox"/> | HC Van Space Dimensions - (8' + 8' aisle) or (11' + 5' | | | | |
| | <input type="checkbox"/> | <input type="checkbox"/> | HC Sign at each HC Space | | | | |
| | <input type="checkbox"/> | <input type="checkbox"/> | HC Sign Dimensions - (5' min-8' max) | | | | |
| | <input type="checkbox"/> | <input type="checkbox"/> | HC Surface, evenly paved or packed hard (no cracks) | | | | |
| | <input type="checkbox"/> | <input type="checkbox"/> | HC Surface, slope less than 1:20 (5%) | | | | |
| | <input type="checkbox"/> | <input type="checkbox"/> | HC Curbcut from parking to path at each space | | | | |
| | <input type="checkbox"/> | <input type="checkbox"/> | HC Curbcut Dimensions - 3' wide, sloped side (1:12 max) textured or painted yellow | | | | |

| SITE ELEMENTS | PICNICKING FACILITIES | | | Notes |
|---------------|-----------------------|-----------|--|-------|
| | Quantity | Condition | | |
| | | | | |
| | | | Trash Cans | |
| | | | <input type="checkbox"/> Adjacent to accessible paths | |
| | | | Grills | |
| | | | <input type="checkbox"/> Adjacent to accessible paths | |
| | | | Benches/Seatwalls | |
| | | | <input type="checkbox"/> Adjacent to accessible paths | |
| | | | <input type="checkbox"/> Access to open space | |
| | | | <input type="checkbox"/> Back and arm rests | |
| | | | <input type="checkbox"/> Adjacent companion seating available | |
| | | | Picnic Tables # ADA | |
| | | | <input type="checkbox"/> Clearance 30" W x 19" D x 27" H | |
| | | | <input type="checkbox"/> No toe clearance 28" H x 30" W x 24" D | |
| | | | <input type="checkbox"/> 26" Clear around Perimeter | |
| | | | <input type="checkbox"/> 32" above grade max. table surface | |
| | | | <input type="checkbox"/> evenly graded/slip resistant 2% max slope | |
| | | | Shade Shelters | |
| | | | <input type="checkbox"/> Adjacent to accessible paths | |

Paths/Accessible Routes

| Material | | Condition | Notes |
|-------------------------------------|-------------------------------|-----------|--|
| <input checked="" type="checkbox"/> | Asphalt | <u>2</u> | 1- excellent 2- acceptable 3- needs repair |
| <input type="checkbox"/> | Porous Asphalt | _____ | _____ |
| <input type="checkbox"/> | Chipseal | _____ | _____ |
| <input type="checkbox"/> | Concrete | _____ | _____ |
| <input type="checkbox"/> | Porous Concrete | _____ | _____ |
| <input type="checkbox"/> | Pavers | _____ | _____ |
| <input type="checkbox"/> | Gravel | _____ | _____ |
| <input checked="" type="checkbox"/> | Stonedust | <u>1</u> | _____ |
| <input type="checkbox"/> | Boardwalk | _____ | _____ |
| <input type="checkbox"/> | <input type="checkbox"/> HDPE | _____ | _____ |
| <input type="checkbox"/> | <input type="checkbox"/> Wood | _____ | _____ |
| <input type="checkbox"/> | Accessible Beach mat | _____ | _____ |
| <input type="checkbox"/> | Other _____ | _____ | _____ |

| YES | NO | Notes |
|-------------------------------------|--|--|
| <input type="checkbox"/> | <input checked="" type="checkbox"/> Site Access - path from drop-off to access entrance | No accessible route from lower to upper field. Bathrooms located at the lower level. |
| <input type="checkbox"/> | <input checked="" type="checkbox"/> Site Access - drop-off at accessible entrance | |
| <input checked="" type="checkbox"/> | <input type="checkbox"/> Site Access - surface uniformly paved/hard packed | |
| <input checked="" type="checkbox"/> | <input type="checkbox"/> Site Access - No standing water over 1/8" deep | |
| <input type="checkbox"/> | <input checked="" type="checkbox"/> Path of Travel - stairs | _____ |
| <input checked="" type="checkbox"/> | <input type="checkbox"/> Path of Travel - stable, firm, slip resistant | _____ |
| <input checked="" type="checkbox"/> | <input type="checkbox"/> Path of Travel- 3' min. width | _____ |
| <input type="checkbox"/> | <input checked="" type="checkbox"/> Path of Travel - Slope 5% max, & 2% cross pitch max. | Most places |
| <input type="checkbox"/> | <input checked="" type="checkbox"/> Path of Travel - level changes not greater than 1/2" vert. | Most places acceptable |
| <input checked="" type="checkbox"/> | <input type="checkbox"/> Path of Travel - protruding objects detectable w/cane | _____ |
| <input type="checkbox"/> | <input checked="" type="checkbox"/> Path of Travel -curb cuts at drives/parking/drop-off | _____ |

Notes:

Other Paved Areas

| Material | | Condition | Notes |
|--------------------------|---------------|-----------|--|
| <input type="checkbox"/> | Asphalt | _____ | 1- excellent 2- acceptable 3- needs repair |
| <input type="checkbox"/> | Concrete | _____ | _____ |
| <input type="checkbox"/> | Pavers | _____ | _____ |
| <input type="checkbox"/> | Porous Pavers | _____ | _____ |
| <input type="checkbox"/> | Stonedust | _____ | _____ |
| <input type="checkbox"/> | Other _____ | _____ | _____ |

| SITE ELEMENTS | FENCING | | | |
|---------------|-------------------------------------|------------------------|-----------|--|
| | Material | | Condition | Notes |
| | <input type="checkbox"/> | Chainlink | _____ | 1- excellent 2- acceptable 3- needs repair |
| | <input type="checkbox"/> | Vinyl-coated chainlink | _____ | |
| | <input type="checkbox"/> | Ornamental | _____ | |
| | <input type="checkbox"/> | Wood | _____ | |
| | <input checked="" type="checkbox"/> | Wood Guardrail | <u>2</u> | |
| | <input type="checkbox"/> | Metal Guardrail | _____ | |
| | <input type="checkbox"/> | Other _____ | _____ | |
| | _____ _____ _____ | | | |

| SITE ELEMENTS | OTHER AMENITIES | | | Notes |
|---------------|-----------------|----------------|---|-------|
| | Quantity | Condition | | |
| | _____ | _____ | Bike Racks | _____ |
| | | | <input type="checkbox"/> Adjacent to accessible paths | |
| | _____ | _____ | Pedestrian Lighting | _____ |
| | _____ | _____ | Security Cameras | _____ |
| | _____ | _____ | WiFi | _____ |
| | <u>6</u> | <u>1&3</u> | Flag Poles | _____ |
| | _____ | | | _____ |

| SITE ELEMENTS | PARK ACCESS | | | | Notes |
|---------------|-------------------------------------|--------------------------|---------------------|----------|--|
| | Access Type | | Proximity | | |
| | YES | NO | | | 1- 0'-100' 2- 100'-500' 3- 500'+ |
| | <input checked="" type="checkbox"/> | <input type="checkbox"/> | Public Transit Stop | <u>1</u> | |
| | <input type="checkbox"/> | <input type="checkbox"/> | Bike Route | _____ | |
| | <input checked="" type="checkbox"/> | <input type="checkbox"/> | Street Parking | <u>1</u> | |
| | <input type="checkbox"/> | <input type="checkbox"/> | Public Parking Lot | _____ | |
| | <input type="checkbox"/> | <input type="checkbox"/> | Bike Rental | _____ | |
| | <input checked="" type="checkbox"/> | <input type="checkbox"/> | Sidewalks | <u>1</u> | |
| | <input type="checkbox"/> | <input type="checkbox"/> | Trail Connections | _____ | |
| _____ | | | | _____ | |

| SIGNAGE/ MONUMENTS | Signage | | | |
|-----------------------|--|-----------|--------------------------|--------------------------|
| | Signage | Condition | Alternate Format | ADA Access |
| | <input checked="" type="checkbox"/> Regulatory Signage | <u>2</u> | <input type="checkbox"/> | <input type="checkbox"/> |
| | <input type="checkbox"/> Interpretive Signage | _____ | <input type="checkbox"/> | <input type="checkbox"/> |
| | <input type="checkbox"/> Wayfinding Signage | _____ | <input type="checkbox"/> | <input type="checkbox"/> |
| Notes _____ | | | | |
| _____ | | | | |

STRUCTURES

| | | Condition | | Notes |
|-------------------------------------|-------------------------------------|-----------|-----------------|-------|
| <input type="checkbox"/> | Amphitheater | _____ | 1- excellent | _____ |
| <input type="checkbox"/> | Community Buildings | _____ | 2- acceptable | _____ |
| <input type="checkbox"/> | Gazebo/ Pavilion | _____ | 3- needs repair | _____ |
| <input checked="" type="checkbox"/> | Restrooms (Permitted) | <u>2</u> | | _____ |
| <input type="checkbox"/> | Portable Toilet (seasonal) | _____ | | _____ |
| <input type="checkbox"/> | Shade Shelter | _____ | | _____ |
| <input type="checkbox"/> | <input type="checkbox"/> Shade Sail | _____ | | _____ |
| <input checked="" type="checkbox"/> | Concessions Stand | <u>2</u> | | _____ |
| <input type="checkbox"/> | Storage Container | _____ | | _____ |
| <input checked="" type="checkbox"/> | Pressbox | <u>2</u> | | _____ |
| <input type="checkbox"/> | Other _____ | _____ | | _____ |

FIELD # 1

| Field Type | | | | Surface | Condition |
|--|---|--|--|----------|-----------|
| <input type="checkbox"/> Football | <input type="checkbox"/> 90' Baseball | <input checked="" type="checkbox"/> Natural Turf | | <u>1</u> | |
| <input type="checkbox"/> Soccer | <input type="checkbox"/> Babe Ruth Baseball | <input type="checkbox"/> Synthetic Turf | | _____ | |
| <input type="checkbox"/> Lacrosse | <input type="checkbox"/> Little League | <u>Fencing</u> | | | |
| <input type="checkbox"/> Field Hockey | <input type="checkbox"/> Tee-ball | <input type="checkbox"/> Chainlink | | _____ | |
| <input type="checkbox"/> Cricket | <input checked="" type="checkbox"/> Softball | <input checked="" type="checkbox"/> Vinyl Coated Chainlink | | <u>1</u> | |
| <input type="checkbox"/> Other _____ | | <input type="checkbox"/> Ornamental | | _____ | |
| <u>Seating</u> | | <input type="checkbox"/> Sports Netting | | _____ | |
| | Cond. Qty. ADA | <input checked="" type="checkbox"/> Bull Pen | | <u>1</u> | |
| <input checked="" type="checkbox"/> Team Benches | <u>1</u> <u>2</u> <input checked="" type="checkbox"/> | <input checked="" type="checkbox"/> Batting Cage | | <u>1</u> | |
| <input checked="" type="checkbox"/> Dugouts | <u>1</u> <u>2</u> <input type="checkbox"/> | <u>Lighting</u> | | | |
| <input checked="" type="checkbox"/> Bleachers | <u>1</u> <u>2</u> <input checked="" type="checkbox"/> | <input checked="" type="checkbox"/> Field Lighting | | _____ | |
| <input checked="" type="checkbox"/> Shade | <u>1</u> <u>2</u> <input checked="" type="checkbox"/> | <input type="checkbox"/> Security Lighting | | _____ | |
| <input checked="" type="checkbox"/> Accessible route | <u>2</u> <u>1</u> <input checked="" type="checkbox"/> | <input type="checkbox"/> LED Fixtures | | _____ | |
| <u>Notes</u> Gate to access field 32" wide. 1st | | <u>Other</u> | | | |
| Bleacher seat height is less than | | <input type="checkbox"/> ADA Access | | _____ | |
| <u>12" high</u> | | <input checked="" type="checkbox"/> Scoreboard | | <u>2</u> | |
| | | <input checked="" type="checkbox"/> Irrigation | | _____ | |

FIELD # 2

Field Type

- | | |
|---------------------------------------|--|
| <input type="checkbox"/> Football | <input checked="" type="checkbox"/> 90' Baseball |
| <input type="checkbox"/> Soccer | <input type="checkbox"/> Babe Ruth Baseball |
| <input type="checkbox"/> Lacrosse | <input type="checkbox"/> Little League |
| <input type="checkbox"/> Field Hockey | <input type="checkbox"/> Tee-ball |
| <input type="checkbox"/> Cricket | <input type="checkbox"/> Softball |
| <input type="checkbox"/> Other _____ | |

Seating

| | Cond. | Qty. | ADA |
|--|----------|----------|-------------------------------------|
| <input checked="" type="checkbox"/> Team Benches | <u>1</u> | <u>2</u> | <input checked="" type="checkbox"/> |
| <input checked="" type="checkbox"/> Dugouts | <u>1</u> | <u>2</u> | <input checked="" type="checkbox"/> |
| <input checked="" type="checkbox"/> Bleachers | <u>1</u> | <u>2</u> | <input checked="" type="checkbox"/> |
| <input checked="" type="checkbox"/> Shade | <u>1</u> | <u>2</u> | <input checked="" type="checkbox"/> |
| <input checked="" type="checkbox"/> Accessible route | <u>1</u> | _____ | <input checked="" type="checkbox"/> |

Notes

Surface

- | | |
|--|----------|
| <input checked="" type="checkbox"/> Natural Turf | <u>1</u> |
| <input type="checkbox"/> Synthetic Turf | _____ |

Fencing

- | | |
|--|----------|
| <input type="checkbox"/> Chainlink | _____ |
| <input checked="" type="checkbox"/> Vinyl Coated Chainlink | <u>1</u> |
| <input type="checkbox"/> Ornamental | _____ |
| <input type="checkbox"/> Sports Netting | _____ |
| <input type="checkbox"/> Bull Pen | _____ |
| <input type="checkbox"/> Batting Cage | _____ |

Lighting

- | | |
|--|-------|
| <input type="checkbox"/> Field Lighting | _____ |
| <input type="checkbox"/> Security Lighting | _____ |
| <input type="checkbox"/> LED Fixtures | _____ |

Other

- | | |
|--|----------|
| <input type="checkbox"/> ADA Access | _____ |
| <input checked="" type="checkbox"/> Scoreboard | <u>1</u> |
| <input checked="" type="checkbox"/> Irrigation | <u>1</u> |

FIELD # 3

Field Type

- | | |
|---------------------------------------|--|
| <input type="checkbox"/> Football | <input type="checkbox"/> 90' Baseball |
| <input type="checkbox"/> Soccer | <input type="checkbox"/> Babe Ruth Baseball |
| <input type="checkbox"/> Lacrosse | <input type="checkbox"/> Little League |
| <input type="checkbox"/> Field Hockey | <input type="checkbox"/> Tee-ball |
| <input type="checkbox"/> Cricket | <input checked="" type="checkbox"/> Softball |
| <input type="checkbox"/> Other _____ | |

Seating

| | Cond. | Qty. | ADA |
|--|----------|----------|--------------------------|
| <input checked="" type="checkbox"/> Team Benches | <u>2</u> | <u>2</u> | <input type="checkbox"/> |
| <input checked="" type="checkbox"/> Dugouts | <u>2</u> | <u>2</u> | <input type="checkbox"/> |
| <input checked="" type="checkbox"/> Bleachers | <u>3</u> | <u>2</u> | <input type="checkbox"/> |
| <input checked="" type="checkbox"/> Shade | <u>2</u> | <u>2</u> | <input type="checkbox"/> |
| <input type="checkbox"/> Accessible route | _____ | _____ | <input type="checkbox"/> |

Notes

Field looks unused, no accessible route to the field

Surface

- | | |
|--|----------|
| <input checked="" type="checkbox"/> Natural Turf | <u>3</u> |
| <input type="checkbox"/> Synthetic Turf | _____ |

Fencing

- | | |
|---|----------|
| <input checked="" type="checkbox"/> Chainlink | <u>3</u> |
| <input type="checkbox"/> Vinyl Coated Chainlink | _____ |
| <input type="checkbox"/> Ornamental | _____ |
| <input type="checkbox"/> Sports Netting | _____ |
| <input type="checkbox"/> Bull Pen | _____ |
| <input type="checkbox"/> Batting Cage | _____ |

Lighting

- | | |
|--|-------|
| <input type="checkbox"/> Field Lighting | _____ |
| <input type="checkbox"/> Security Lighting | _____ |
| <input type="checkbox"/> LED Fixtures | _____ |

Other

- | | |
|-------------------------------------|-------|
| <input type="checkbox"/> ADA Access | _____ |
| <input type="checkbox"/> Scoreboard | _____ |
| <input type="checkbox"/> Irrigation | _____ |

FIELD # 4

Field Type

- | | |
|---------------------------------------|---|
| <input type="checkbox"/> Football | <input type="checkbox"/> 90' Baseball |
| <input type="checkbox"/> Soccer | <input type="checkbox"/> Babe Ruth Baseball |
| <input type="checkbox"/> Lacrosse | <input checked="" type="checkbox"/> Little League |
| <input type="checkbox"/> Field Hockey | <input type="checkbox"/> Tee-ball |
| <input type="checkbox"/> Cricket | <input type="checkbox"/> Softball |
| <input type="checkbox"/> Other _____ | |

Seating

| | Cond. | Qty. | ADA |
|--|----------|----------|--------------------------|
| <input checked="" type="checkbox"/> Team Benches | <u>2</u> | <u>2</u> | <input type="checkbox"/> |
| <input checked="" type="checkbox"/> Dugouts | <u>2</u> | <u>2</u> | <input type="checkbox"/> |
| <input checked="" type="checkbox"/> Bleachers | <u>2</u> | <u>3</u> | <input type="checkbox"/> |
| <input checked="" type="checkbox"/> Shade | <u>2</u> | <u>2</u> | <input type="checkbox"/> |
| <input checked="" type="checkbox"/> Accessible route | <u>3</u> | _____ | <input type="checkbox"/> |

Notes There is a paved rout to backstop
bleacher but no paved companion
seating and no route to the
outfield bleachers

Surface

- | | |
|--|----------|
| <input checked="" type="checkbox"/> Natural Turf | <u>2</u> |
| <input type="checkbox"/> Synthetic Turf | _____ |

Fencing

- | | |
|--|----------|
| <input checked="" type="checkbox"/> Chainlink | <u>2</u> |
| <input type="checkbox"/> Vinyl Coated Chainlink | _____ |
| <input type="checkbox"/> Ornamental | _____ |
| <input type="checkbox"/> Sports Netting | _____ |
| <input checked="" type="checkbox"/> Bull Pen | <u>2</u> |
| <input checked="" type="checkbox"/> Batting Cage | <u>2</u> |

Lighting

- | | |
|--|-------|
| <input checked="" type="checkbox"/> Field Lighting | _____ |
| <input type="checkbox"/> Security Lighting | _____ |
| <input type="checkbox"/> LED Fixtures | _____ |

Other

- | | |
|--|----------|
| <input type="checkbox"/> ADA Access | _____ |
| <input checked="" type="checkbox"/> Scoreboard | <u>2</u> |
| <input type="checkbox"/> Irrigation | _____ |

Photos



Photos

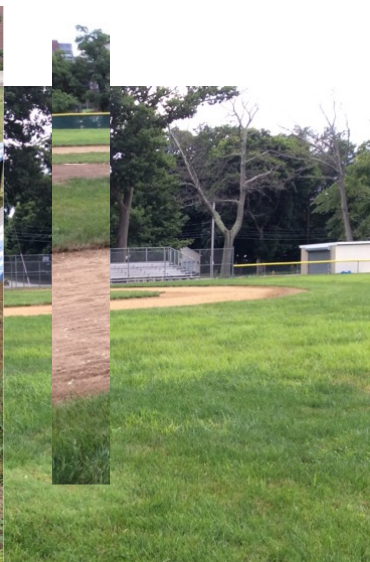



The City of WORCESTER

PARK: Ty Cobb Park
ADDRESS: 67 James St
DISTRICT: 5
ACRES: 12.2

INVENTORY: Baseball Field
Softball

DATE: 9/29/2020
TIME: 2:00 p.m.



Locus Map



PARK CONDITIONS

Intensity of Use

- ☐ High
☒ Medium
☐ Low

Notes

1 set of stairs without handrails (not flashed, granite edge with asphalt steps)
1 wood retaining wall
1 concrete stairs with one side of handrail
1 set of wood stairs with no handrail
a 9.4% sloped curbcut entrance

Context

- ☒ Residential
☐ Mixed Use
☐ Commercial
☐ Industrial

Notes

User Groups

- ☒ Neighborhood
☐ City
☐ Regional
☐ Children/Family
☐ Teens
☐ Adults/elderly
☒ Sports Leagues
☐ Other _____

GENERAL CONDITIONS

Paths/Accessible Routes

| Material | | Condition | Notes |
|-------------------------------------|-------------------------------|-----------|--|
| <input checked="" type="checkbox"/> | Asphalt | <u>3</u> | 1- excellent 2- acceptable 3- needs repair |
| <input type="checkbox"/> | Porous Asphalt | _____ | _____ |
| <input type="checkbox"/> | Chipseal | _____ | _____ |
| <input type="checkbox"/> | Concrete | _____ | _____ |
| <input type="checkbox"/> | Porous Concrete | _____ | _____ |
| <input type="checkbox"/> | Pavers | _____ | _____ |
| <input type="checkbox"/> | Gravel | _____ | _____ |
| <input type="checkbox"/> | Stonedust | _____ | _____ |
| <input type="checkbox"/> | Boardwalk | _____ | _____ |
| <input type="checkbox"/> | <input type="checkbox"/> HDPE | _____ | _____ |
| <input type="checkbox"/> | <input type="checkbox"/> Wood | _____ | _____ |
| <input type="checkbox"/> | Accessible Beach mat | _____ | _____ |
| <input type="checkbox"/> | Other _____ | _____ | _____ |

| YES | NO | Notes |
|-------------------------------------|---|--|
| <input checked="" type="checkbox"/> | <input type="checkbox"/> Site Access - path from drop-off to access entrance | _____ |
| <input checked="" type="checkbox"/> | <input type="checkbox"/> Site Access - drop-off at accessible entrance | _____ |
| <input type="checkbox"/> | <input checked="" type="checkbox"/> Site Access - surface uniformly paved/hard packed | only one entrance have well-paved surface and ADA entrance |
| <input checked="" type="checkbox"/> | <input type="checkbox"/> Site Access - No standing water over 1/8" deep | _____ |
| <input checked="" type="checkbox"/> | <input type="checkbox"/> Path of Travel - stairs | _____ |
| <input checked="" type="checkbox"/> | <input type="checkbox"/> Path of Travel - stable, firm, slip resistant | _____ |
| <input checked="" type="checkbox"/> | <input type="checkbox"/> Path of Travel- 3' min. width | _____ |
| <input checked="" type="checkbox"/> | <input type="checkbox"/> Path of Travel - Slope 5% max, & 2% cross pitch max. | _____ |
| <input checked="" type="checkbox"/> | <input type="checkbox"/> Path of Travel - level changes not greater than 1/2" vert. | _____ |
| <input type="checkbox"/> | <input checked="" type="checkbox"/> Path of Travel - protruding objects detectable w/cane | _____ |
| <input type="checkbox"/> | <input checked="" type="checkbox"/> Path of Travel -curb cuts at drives/parking/drop-off | _____ |

Notes:

Other Paved Areas

| Material | | Condition | Notes |
|--------------------------|---------------|-----------|--|
| <input type="checkbox"/> | Asphalt | _____ | 1- excellent 2- acceptable 3- needs repair |
| <input type="checkbox"/> | Concrete | _____ | _____ |
| <input type="checkbox"/> | Pavers | _____ | _____ |
| <input type="checkbox"/> | Porous Pavers | _____ | _____ |
| <input type="checkbox"/> | Stonedust | _____ | _____ |
| <input type="checkbox"/> | Other _____ | _____ | _____ |

| SITE ELEMENTS | PARK ACCESS | | | | Notes |
|---------------|-------------------------------------|-------------------------------------|---------------------|----------|-------|
| | Access Type | | Proximity | | |
| | YES | NO | | | |
| | <input checked="" type="checkbox"/> | <input type="checkbox"/> | Public Transit Stop | <u>1</u> | |
| | <input type="checkbox"/> | <input checked="" type="checkbox"/> | Bike Route | | |
| | <input checked="" type="checkbox"/> | <input type="checkbox"/> | Street Parking | <u>1</u> | |
| | <input type="checkbox"/> | <input checked="" type="checkbox"/> | Public Parking Lot | | |
| | <input type="checkbox"/> | <input checked="" type="checkbox"/> | Bike Rental | | |
| | <input checked="" type="checkbox"/> | <input type="checkbox"/> | Sidewalks | <u>1</u> | |
| | <input type="checkbox"/> | <input checked="" type="checkbox"/> | Trail Connections | | |

| SITE ELEMENTS | FENCING | | | | Notes |
|---------------|---|-----------|--|--|-------|
| | Material | Condition | | | |
| | | | | | |
| | <input type="checkbox"/> Chainlink | | | | |
| | <input type="checkbox"/> Vinyl-coated chainlink | | | | |
| | <input type="checkbox"/> Ornamental | | | | |
| | <input type="checkbox"/> Wood | | | | |
| | <input type="checkbox"/> Wood Guardrail | | | | |
| | <input type="checkbox"/> Metal Guardrail | | | | |
| | <input type="checkbox"/> Other _____ | | | | |

| SITE ELEMENTS | OTHER AMENITIES | | | | Notes |
|---------------|-----------------|-----------|---|--|-------|
| | Quantity | Condition | | | |
| | | | | | |
| | | | Bike Racks | | |
| | | | <input type="checkbox"/> Adjacent to accessible paths | | |
| | | | Pedestrian Lighting | | |
| | | | Security Cameras | | |
| | | | WiFi | | |
| | | | Flag Poles | | |

| SITE ELEMENTS | PICNICKING FACILITIES | | | Notes |
|---------------|-----------------------|--|--|--------------------------------------|
| | Quantity | Condition | | |
| | <u>6</u> | <u>2</u> | Trash Cans | <u>1 extra trash pickup location</u> |
| | | | <input checked="" type="checkbox"/> Adjacent to accessible paths | |
| | <u> </u> | <u> </u> | Grills | <u> </u> |
| | | | <input type="checkbox"/> Adjacent to accessible paths | |
| | <u> </u> | <u> </u> | Benches/Seatwalls | <u> </u> |
| | | | <input type="checkbox"/> Adjacent to accessible paths | |
| | | | <input type="checkbox"/> Access to open space | |
| | | | <input type="checkbox"/> Back and arm rests | |
| | | <input type="checkbox"/> Adjacent companion seating available | | |
| <u> </u> | <u> </u> | Picnic Tables # ADA <u> </u> | <u> </u> | |
| | | <input type="checkbox"/> Clearance 30"W x 19"D x 27"H | | |
| | | <input type="checkbox"/> No toe clearance 28"H x 30"W x 24"D | | |
| | | <input type="checkbox"/> 26" Clear around Perimeter | | |
| | | <input type="checkbox"/> 32" above grade max. table surface | | |
| | | <input type="checkbox"/> evenly graded/slip resistant 2% max slope | | |
| <u> </u> | <u> </u> | Shade Shelters | <u> </u> | |
| | | <input type="checkbox"/> Adjacent to accessible paths | | |

| SITE ELEMENTS | STRUCTURES | | | Notes |
|---|---|---------------|-----------------|---------------|
| | | Condition | | |
| | <input type="checkbox"/> Amphitheater | <u> </u> | 1- excellent | <u> </u> |
| | <input type="checkbox"/> Community Buildings | <u> </u> | 2- acceptable | <u> </u> |
| | <input type="checkbox"/> Gazebo/ Pavilion | <u> </u> | 3- needs repair | <u> </u> |
| | <input checked="" type="checkbox"/> Restrooms (Permitted) | <u>2</u> | | <u> </u> |
| | <input type="checkbox"/> Portable Toilet (seasonal) | <u> </u> | | <u> </u> |
| | <input type="checkbox"/> Shade Shelter | <u> </u> | | <u> </u> |
| | <input type="checkbox"/> Shade Sail | <u> </u> | | <u> </u> |
| | <input checked="" type="checkbox"/> Concessions Stand | <u>2</u> | | <u> </u> |
| <input checked="" type="checkbox"/> Storage Container | <u>2</u> | | <u> </u> | |
| <input type="checkbox"/> Pressbox | <u> </u> | | <u> </u> | |
| <input type="checkbox"/> Other <u> </u> | <u> </u> | | <u> </u> | |

| SIGNAGE/ MONUMENTS | Signage | | | |
|-----------------------|---|---------------|--------------------------|--------------------------|
| | Signage | Condition | Alternate Format | ADA Access |
| | <input type="checkbox"/> Regulatory Signage | <u> </u> | <input type="checkbox"/> | <input type="checkbox"/> |
| | <input type="checkbox"/> Interpretive Signage | <u> </u> | <input type="checkbox"/> | <input type="checkbox"/> |
| | <input type="checkbox"/> Wayfinding Signage | <u> </u> | <input type="checkbox"/> | <input type="checkbox"/> |
| Notes <u> </u> | | | | |
| <u> </u> | | | | |

FIELD # 1

Field Type

| | |
|---------------------------------------|--|
| <input type="checkbox"/> Football | <input type="checkbox"/> 90' Baseball |
| <input type="checkbox"/> Soccer | <input type="checkbox"/> Babe Ruth Baseball |
| <input type="checkbox"/> Lacrosse | <input type="checkbox"/> Little League |
| <input type="checkbox"/> Field Hockey | <input type="checkbox"/> Tee-ball |
| <input type="checkbox"/> Cricket | <input checked="" type="checkbox"/> Softball |
| <input type="checkbox"/> Other _____ | |

Seating Cond. Qty. ADA

| | | | |
|--|----------|----------|-------------------------------------|
| <input checked="" type="checkbox"/> Team Benches | <u>2</u> | <u>4</u> | <input checked="" type="checkbox"/> |
| <input checked="" type="checkbox"/> Dugouts | <u>2</u> | <u>4</u> | <input type="checkbox"/> |
| <input checked="" type="checkbox"/> Bleachers | <u>2</u> | <u>4</u> | <input type="checkbox"/> |
| <input type="checkbox"/> Shade | _____ | _____ | <input type="checkbox"/> |
| <input type="checkbox"/> Accessible route | _____ | _____ | <input type="checkbox"/> |

Notes 1 flag pole
infield condition is poor
fencing with guard topper

Surface Condition

| | |
|--|----------|
| <input checked="" type="checkbox"/> Natural Turf | <u>1</u> |
| <input type="checkbox"/> Synthetic Turf | _____ |

Fencing

| | |
|--|----------|
| <input checked="" type="checkbox"/> Chainlink | <u>1</u> |
| <input checked="" type="checkbox"/> Vinyl Coated Chainlink | <u>1</u> |
| <input type="checkbox"/> Ornamental | _____ |
| <input type="checkbox"/> Sports Netting | _____ |
| <input type="checkbox"/> Bull Pen | _____ |
| <input type="checkbox"/> Batting Cage | _____ |

Lighting

| | |
|--|-------|
| <input type="checkbox"/> Field Lighting | _____ |
| <input type="checkbox"/> Security Lighting | _____ |
| <input type="checkbox"/> LED Fixtures | _____ |

Other

| | |
|--|----------|
| <input type="checkbox"/> ADA Access | _____ |
| <input checked="" type="checkbox"/> Scoreboard | <u>1</u> |
| <input type="checkbox"/> Irrigation | _____ |

FIELD # 2

Field Type

| | |
|---------------------------------------|---|
| <input type="checkbox"/> Football | <input checked="" type="checkbox"/> 90' Baseball |
| <input type="checkbox"/> Soccer | <input type="checkbox"/> Babe Ruth Baseball |
| <input type="checkbox"/> Lacrosse | <input checked="" type="checkbox"/> Little League |
| <input type="checkbox"/> Field Hockey | <input type="checkbox"/> Tee-ball |
| <input type="checkbox"/> Cricket | <input type="checkbox"/> Softball |
| <input type="checkbox"/> Other _____ | |

Seating Cond. Qty. ADA

| | | | |
|--|---------------------------|----------|--------------------------|
| <input checked="" type="checkbox"/> Team Benches | <u>3</u> | <u>2</u> | <input type="checkbox"/> |
| <input checked="" type="checkbox"/> Dugouts | <u>2</u> | <u>2</u> | <input type="checkbox"/> |
| <input checked="" type="checkbox"/> Bleachers | <u>1</u> | <u>2</u> | <input type="checkbox"/> |
| <input type="checkbox"/> Shade | _____ | _____ | <input type="checkbox"/> |
| <input checked="" type="checkbox"/> Accessible route | <u>(only to sidewalk)</u> | _____ | <input type="checkbox"/> |

Notes _____

Surface Condition

| | |
|--|----------|
| <input checked="" type="checkbox"/> Natural Turf | <u>2</u> |
| <input type="checkbox"/> Synthetic Turf | _____ |

Fencing

| | |
|--|----------|
| <input type="checkbox"/> Chainlink | _____ |
| <input checked="" type="checkbox"/> Vinyl Coated Chainlink | <u>2</u> |
| <input type="checkbox"/> Ornamental | _____ |
| <input type="checkbox"/> Sports Netting | _____ |
| <input type="checkbox"/> Bull Pen | _____ |
| <input type="checkbox"/> Batting Cage | _____ |

Lighting

| | |
|--|-------|
| <input type="checkbox"/> Field Lighting | _____ |
| <input type="checkbox"/> Security Lighting | _____ |
| <input type="checkbox"/> LED Fixtures | _____ |

Other

| | |
|--|-------------------|
| <input checked="" type="checkbox"/> ADA Access | <u>2.2% slope</u> |
| <input checked="" type="checkbox"/> Scoreboard | <u>2</u> |
| <input type="checkbox"/> Irrigation | _____ |

FIELD # 3

Field Type

- | | |
|---------------------------------------|--|
| <input type="checkbox"/> Football | <input checked="" type="checkbox"/> 90' Baseball |
| <input type="checkbox"/> Soccer | <input type="checkbox"/> Babe Ruth Baseball |
| <input type="checkbox"/> Lacrosse | <input type="checkbox"/> Little League |
| <input type="checkbox"/> Field Hockey | <input type="checkbox"/> Tee-ball |
| <input type="checkbox"/> Cricket | <input type="checkbox"/> Softball |
| <input type="checkbox"/> Other _____ | |

Seating

Cond.

Qty.

ADA

- | | | | |
|--|----------|----------|-------------------------------------|
| <input checked="" type="checkbox"/> Team Benches | <u>1</u> | <u>4</u> | <input type="checkbox"/> |
| <input checked="" type="checkbox"/> Dugouts | <u>1</u> | <u>2</u> | <input type="checkbox"/> |
| <input checked="" type="checkbox"/> Bleachers | <u>1</u> | <u>1</u> | <input checked="" type="checkbox"/> |
| <input type="checkbox"/> Shade | _____ | _____ | <input type="checkbox"/> |
| <input type="checkbox"/> Accessible route | _____ | _____ | <input type="checkbox"/> |

Notes 2 foul poles

Surface

Condition

- | | |
|--|----------|
| <input checked="" type="checkbox"/> Natural Turf | <u>1</u> |
| <input type="checkbox"/> Synthetic Turf | _____ |

Fencing

- | | |
|--|----------|
| <input type="checkbox"/> Chainlink | _____ |
| <input checked="" type="checkbox"/> Vinyl Coated Chainlink | <u>1</u> |
| <input type="checkbox"/> Ornamental | _____ |
| <input type="checkbox"/> Sports Netting | _____ |
| <input type="checkbox"/> Bull Pen | _____ |
| <input checked="" type="checkbox"/> Batting Cage | <u>1</u> |

Lighting

- | | |
|--|----------|
| <input checked="" type="checkbox"/> Field Lighting | <u>2</u> |
| <input type="checkbox"/> Security Lighting | _____ |
| <input type="checkbox"/> LED Fixtures | _____ |

Other

- | | |
|--|----------|
| <input checked="" type="checkbox"/> ADA Access | <u>1</u> |
| <input type="checkbox"/> Scoreboard | _____ |
| <input type="checkbox"/> Irrigation | _____ |

Photos



Photos

