

COLLEGE STREET UTILITY AND ROADWAY IMPROVEMENTS

Public Information Meeting
Quinsigamond Elementary School
14 Blackstone River Road, Worcester, MA 01607
April 30, 2026, 6:00 P.M. to 8:00 P.M.



Weston & Sampson

AGENDA

- Project Team Introductions
- Project Overview
- Utility Work
- Roadway Work
- Estimated Timeline
- Questions & Answers



PROJECT TEAM INTRODUCTIONS

MEET OUR TEAM



Sean Divoll
Assistant Commissioner
Water & Sewer
Department of Public Works



John Westerling
Commissioner
Department of Public Works



Stephen Rolle
Commissioner
Department of
Transportation & Mobility



Jay Mello
Assistant Commissioner
Engineering
Department of Public Works



Frank Occhipinti
Regional Manager
Weston & Sampson



Alyssa Peck
Senior Project Manager
Transportation
Weston & Sampson



Kara Keleher
Senior Team Leader
Utilities
Weston & Sampson



Todd Kirrane
Assistant Director
Department of
Transportation & Mobility



STAKEHOLDERS

College Street Residents

College of the Holy Cross

City of Worcester

- Department of Public Works (DPW)
 - Water & Sewer Operations
 - Engineering
- Department of Transportation and Mobility (DTM)
- Department of Parks, Recreation & Cemetery
- Urban Forestry Tree Commission

Weston & Sampson - Engineer



A blue-tinted photograph of a road intersection. In the foreground, a black SUV is driving towards the viewer. In the background, a white car is driving away. The scene includes a road with white lane markings, a grassy area, and trees. A signpost is visible on the left side of the road.

PROJECT OVERVIEW

COLLEGE STREET PROJECT AREA

College Street:

- From Southbridge Street to Auburn Town Line (Ellie Way)
- Adjoining side streets

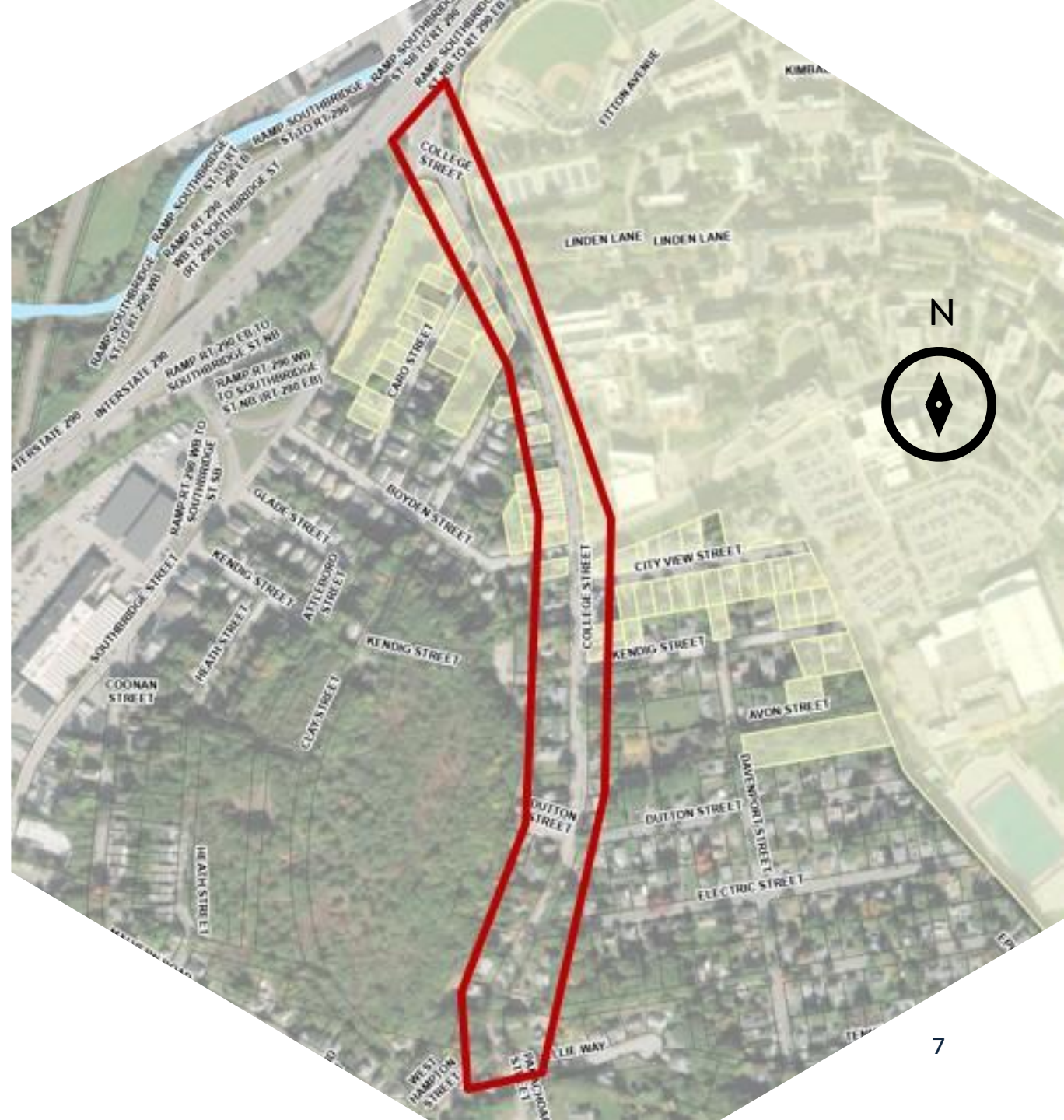

EXISTING CONDITIONS

Existing Infrastructure:

- Water Mains -1915-1949
Cast Iron (CI)
- Sewer and Drain Mains -
1899 Vitrified Clay (VC)
- Eversource Gas
- National Grid
- Verizon
- Charter/Spectrum Cable
- Crown Castle Fiber Optics
- Pavement
- Roadway & Sidewalks



A blue-tinted photograph of a road intersection. In the foreground, a black SUV is driving across a crosswalk. In the background, a white car is driving on the road. The scene is surrounded by trees and a grassy area. The text "UTILITY WORK" is overlaid in the center.

UTILITY WORK

UTILITY REPLACEMENT – SCOPE OF WORK

- Water Main replacements
- Sewer Main replacements or rehabilitation
- Storm Drain pipe replacements
- Sewer Manhole replacements or rehabilitation
- Storm Drain Manhole replacements
- Catch Basin replacements
- Trench Paving



A blue-tinted photograph of a road intersection. In the foreground, a black SUV is driving towards the viewer. In the background, a white car is driving away. The road has white lane markings and a crosswalk. There are trees and a building in the distance. The text "ROADWAY WORK" is overlaid in the center.

ROADWAY WORK

COLLEGE STREET PROPOSED ROADWAY AND SIDEWALK IMPROVEMENTS

Integration with City's Master Plans

- Worcester Mobility Action Plan
- New Roadway and Sidewalks
 - Additional and Improved Pedestrian Crossings
 - Traffic Calming
 - Bike Paths
 - Parking

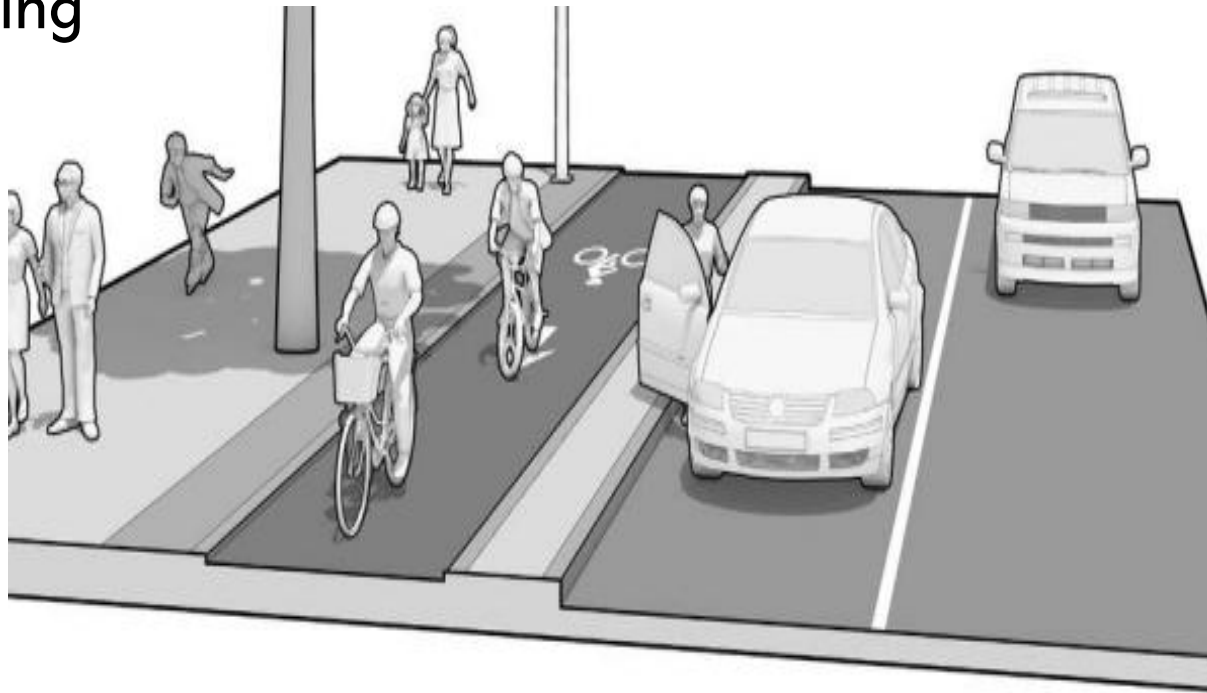

Mobility Action Plan Goals

SAFETY

- Build safe streets for all users
- Prioritize safety of vulnerable roadway users
- Reduce crashes and severity of crashes

CONNECTIVITY

- Expand transportation Options
- Facilitate active transportation

EQUITY

- Foster engagement and participation with communities
- Improve physical accessibility
- Improve transit rider experience
- Increase economic accessibility

SUSTAINABILITY

- Green the streets
- Improve transit reliability
- Increase non-auto mode share
- Reduce vehicle emissions

Source: Worcester Mobility Action Plan Report - May 2024

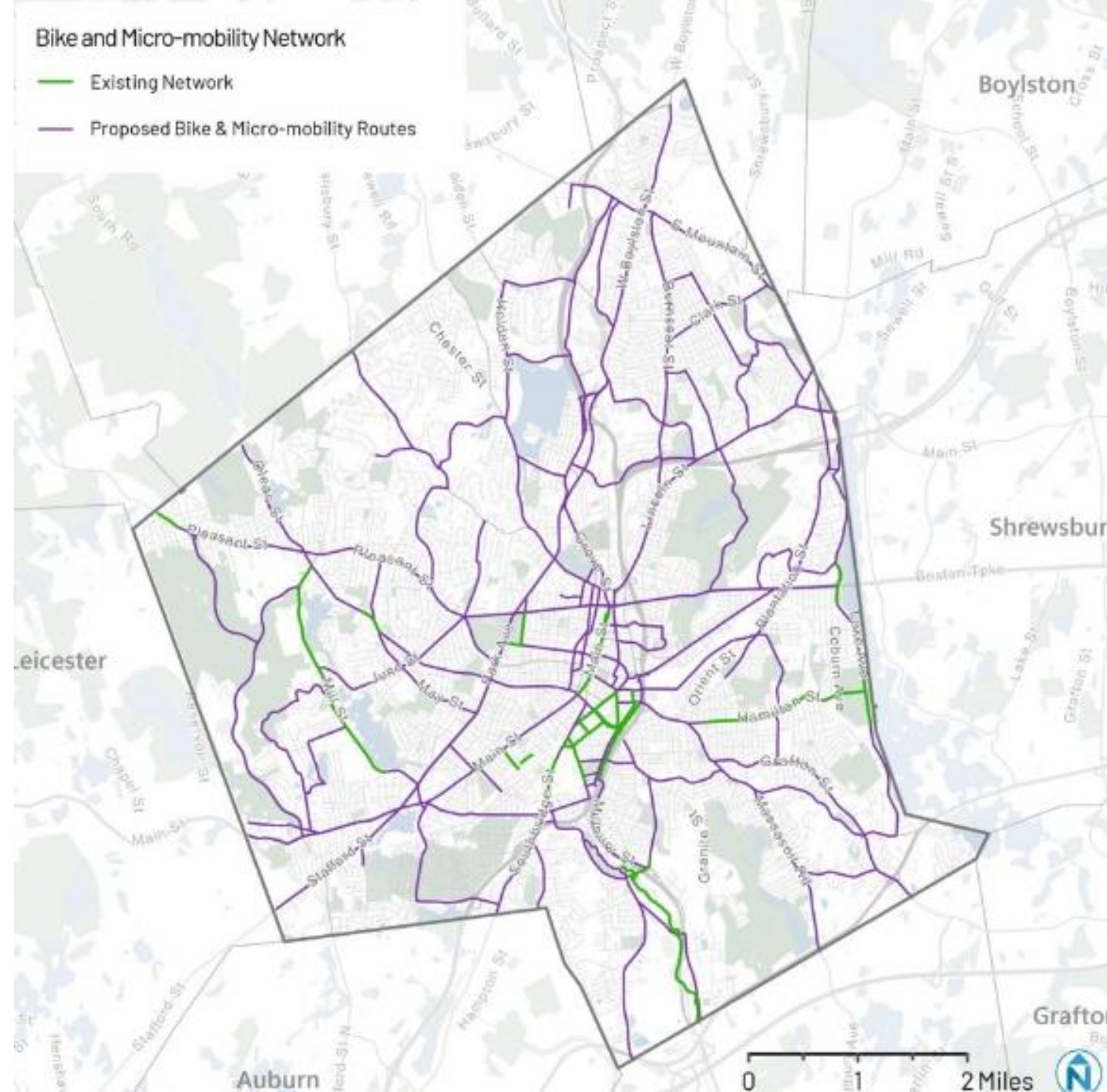

COLLEGE STREET EXISTING TRAFFIC CONDITIONS

Average Daily Traffic Volume (During the school year)

The corridor-wide, year-round average is 4757 vehicles per day, but traffic volumes are higher during the school year and on the segment of College St between campus and Southbridge St.

During the school year:

- Lower segment (Southbridge to Kendig): 8440 vehicles per day
- Upper segment (Kendig to Auburn town line): 4063 vehicles per day

Average Speed:

- Lower segment (Southbridge to Kendig): 23 mph SB, 26 mph NB
- Upper segment (Kendig to Auburn town line): 25 mph SB, 29 mph NB

85th Percentile Speed:

- Lower segment (Southbridge to Kendig): 30 mph SB, 32 mph NB
- Upper segment (Kendig to Auburn town line): 30 mph SB, 34 mph NB



COLLEGE STREET CRASH HISTORY (2022-2025)

Intersection at Southbridge St - 20 total crashes:

- 3 involved suspected minor injuries
- 2 involved possible injuries
- 1 unknown severity
- 14 property damage only (no injuries).

College St (Southbridge St to Auburn town line)

- 13 total crashes:

- 1 involved possible injuries
- 12 were classified as property damage only (no injuries).

The corridor crash rate is 2.97 crashes per million-vehicle miles, which is slightly higher than the statewide average of 2.85 for urban collector roadways.



ROADWAY LAYOUT



Ellie Way to Dutton Street



WEST HAMPTON ST

COLLEGE ST

ELLIE WAY

EPWORTH ST

SAWCUT. MEET EXIST.

PROJECT BENCHMARK
SPIKE SET UP 1 FOOT
ELEV=604.91'

PAINTED BIKE LANE
PVMT MARKING (TYP)

MEET EX CONC WALK
PROP CONC WALK
PROP GRAN CURB
TYPE VA4 (TYP)

PROP HMA DWY
PROP CONC DWY APRON

REM 42" TREE

PROP HMA DWY
PROP CONC DWY APRON

REM 42" TREE

MEET EX CONC WALK

REM 4" TREE

PROP HMA DWY

PROP CONC DWY APRON

JAMES M & AMY L WHITMORE
PARCEL ID: 26-017-50-51
DEED BK 51553 / PAGE 0398
PLAN BK 25 PG 12 LOT 176, 177
174 COLLEGE ST - WORCESTER, MA

MEET EX CONC WALK

PC +28.33

12

7.5'

7.5'

5.5'

10.5'

10.5'

5.5'

7.0'

13

PT +69.92

14

RET UP

PROP CONC DWY APRON

PROP HMA DWY

PROP CONC WALK

PROP CONC DWY APRON

PROP HMA DWY

RET UP

S & P O'CONNOR PROPERTIES LLC
PARCEL ID: 26-028-00009
DEED BK 58237 / PAGE 0020
PLAN BK 845 PG 112 LOT 1-R
149 PRESCOTT ST - WEST BOYLSTON, MA

SAWCUT. MEET EXIST.

PIOTR & MAGDALENA K DUDEK
PARCEL ID: 26-028-00112
DEED BK 45503 / PAGE 0124
PLAN BK 16 PG 61 LOTS 265, 266, 267, 268, 269, 270
171 COLLEGE ST - WORCESTER, MA

CITY OF WORCESTER
TOWN OF AUBURN

DANIEL J. + KATHALEEN TOONAN
PARCEL ID: 26-028-00010
DEED BK 1181 / PAGE 0049
1 PAKACHONG ST - AUBURN, MA

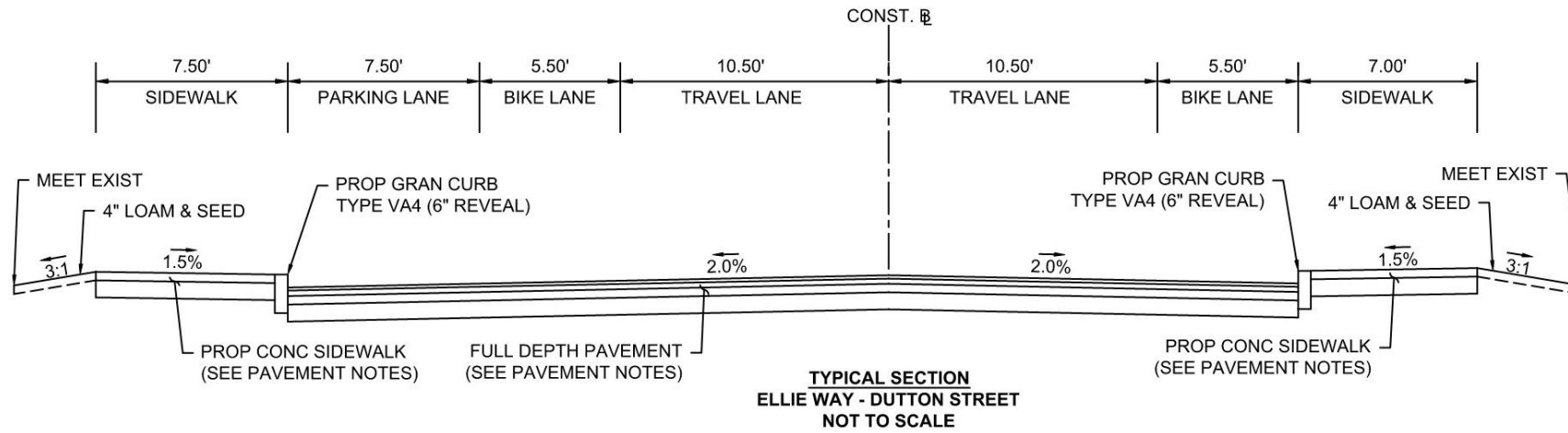

Dutton Street to 125 College Street

CONTINUED ON SHEET NO. C301

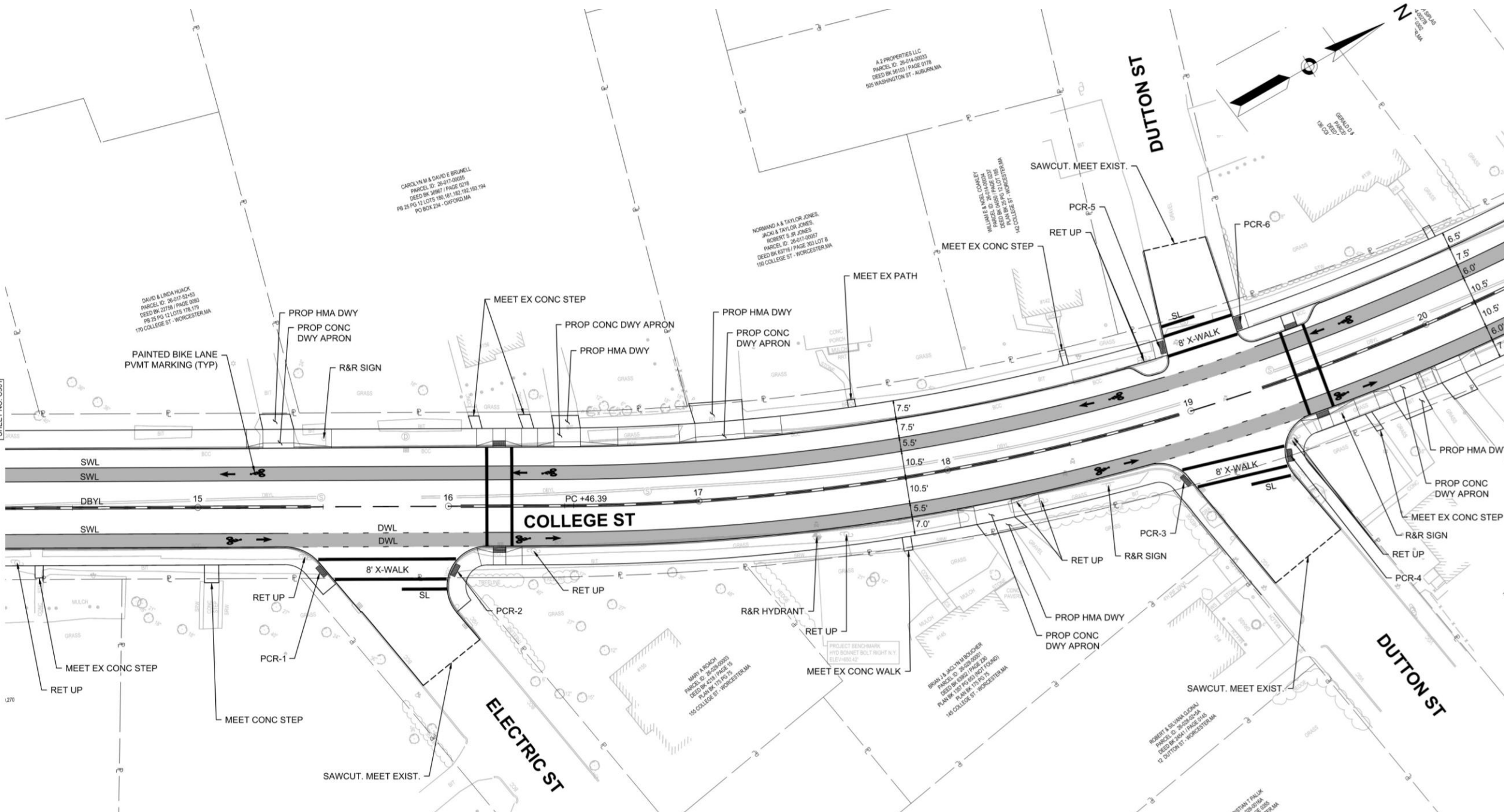

1270



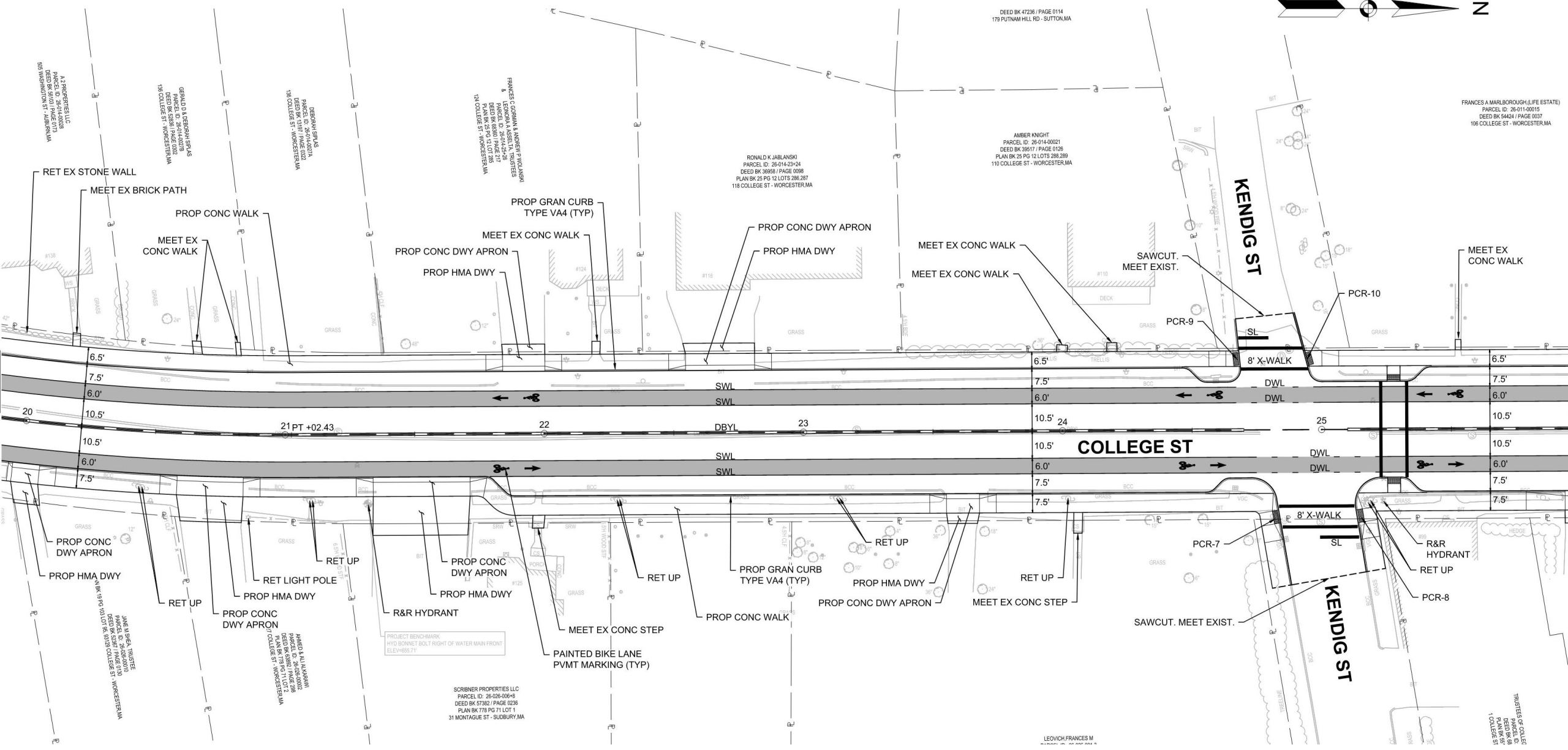

FRANCES A MARLBOROUGH (LIFE ESTATE)
 PARCEL ID: 26-011-00015
 DEED BK 54424 / PAGE 0037
 106 COLLEGE ST - WORCESTER, MA

DEED BK 47236 / PAGE 0114
 179 PUTNAM HILL RD - SUITON, MA

AMBER KNIGHT
 PARCEL ID: 26-014-00021
 DEED BK 35617 / PAGE 0126
 PLAN BK 25 PG 12 LOTS 289,289
 110 COLLEGE ST - WORCESTER, MA

RONALD K JABLANSKI
 PARCEL ID: 26-014-0324
 DEED BK 32691 / PAGE 0098
 PLAN BK 25 PG 12 LOTS 286,287
 118 COLLEGE ST - WORCESTER, MA

FRANCES G GONNAN & ANDREW J WYJANSKI
 PARCEL ID: 26-014-00018
 DEED BK 52591 / PAGE 0001
 PLAN BK 25 PG 12 LOTS 286,287
 118 COLLEGE ST - WORCESTER, MA

GERALD D VESTERQUI SPTAS
 PARCEL ID: 26-014-00071
 DEED BK 52591 / PAGE 0001
 118 COLLEGE ST - WORCESTER, MA

A 2 PROPERTIES LLC
 PARCEL ID: 26-014-00078
 DEED BK 52591 / PAGE 0001
 505 WASHINGTON ST - ALBANY, MA

LEOVICH, FRANCES M

SCRIBNER PROPERTIES LLC
 PARCEL ID: 26-026-006+8
 DEED BK 57382 / PAGE 0238
 PLAN BK 178 PG 71 LOT 1
 31 MONTAGE ST - SUDBURY, MA

PROJECT BENCHMARK
 HYD BOWNET BOLT RIGHT OF WATER MAIN FRONT
 ELEV=655.71'

JANE LISKA, TRUSTEE
 PARCEL ID: 26-026-00020
 DEED BK 52591 / PAGE 0001
 PLAN BK 178 PG 71 LOT 1
 COLLEGE ST - WORCESTER, MA

MARIE KAY LAKARMIN
 PARCEL ID: 26-026-00020
 DEED BK 52591 / PAGE 0001
 PLAN BK 178 PG 71 LOT 1
 COLLEGE ST - WORCESTER, MA

TRUSTEES OF COLLEGE
 PARCEL ID: 26-014-00015
 DEED BK 54424 / PAGE 0037
 106 COLLEGE ST

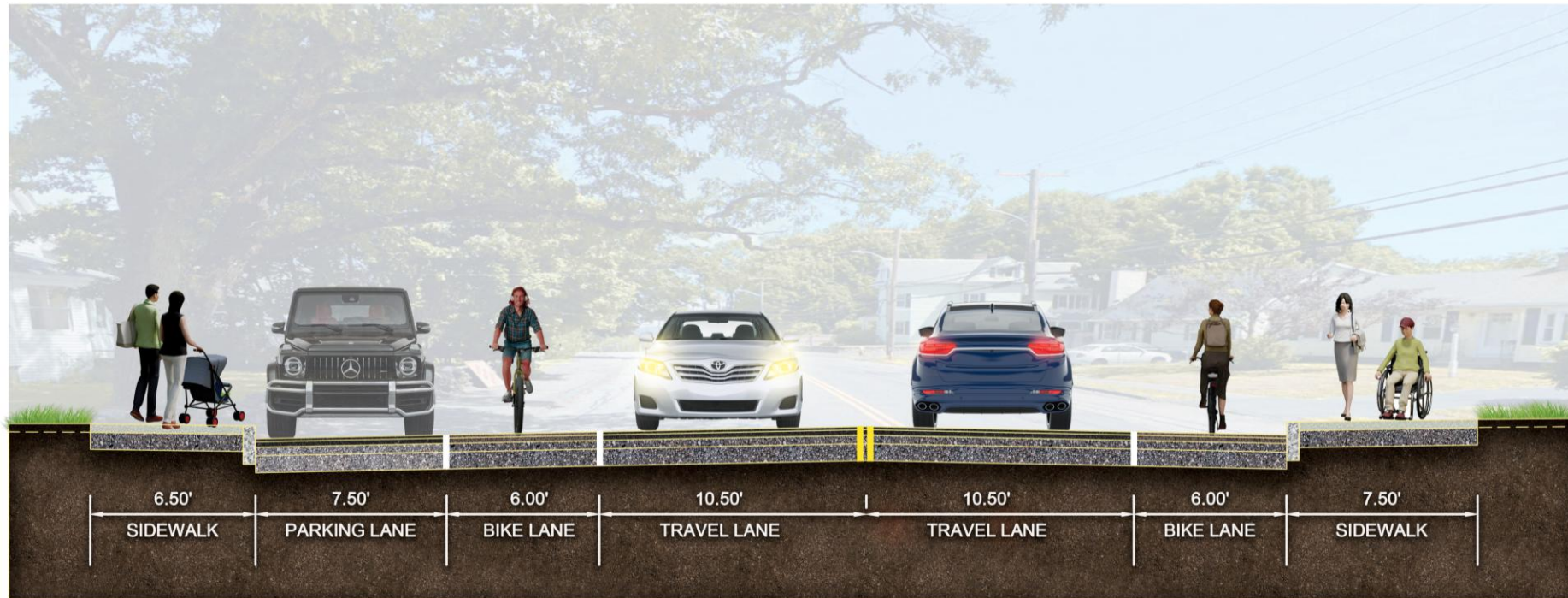
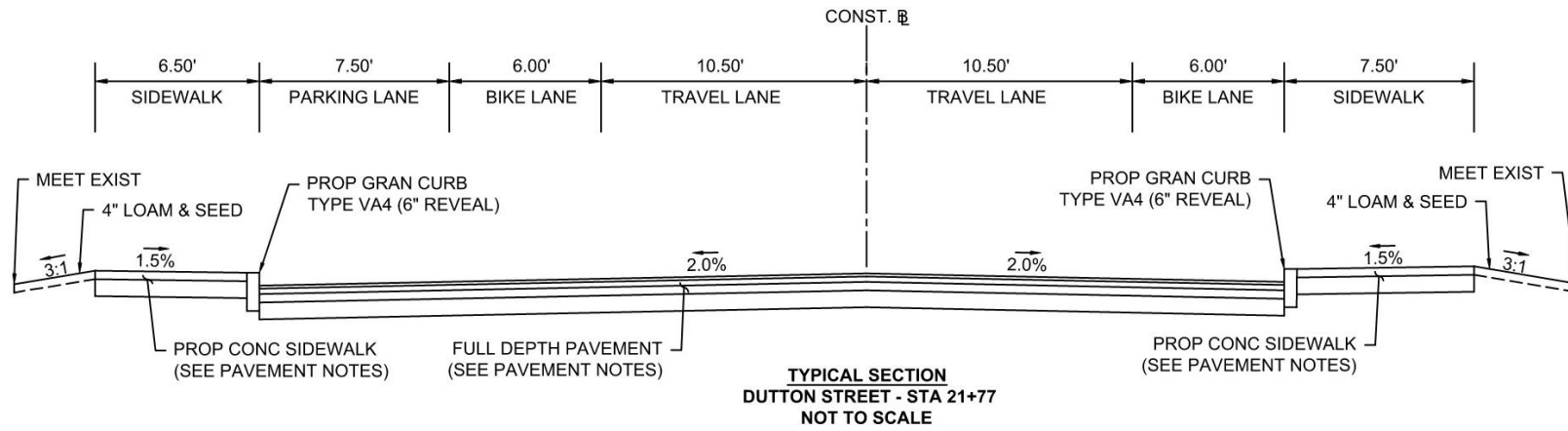

125 College Street to City View Street

FRANCES A MARLBOROUGH (LIFE ESTATE)
PARCEL ID: 26-011-00015
DEED BK 54424 / PAGE 0037
106 COLLEGE ST - WORCESTER, MA



COLLEGE OF THE HOLY CROSS
PARCEL ID: 26-004-00001
DEED BK 4847 / PAGE 0011
PLAN BK 1480 / PAGES 17, 18
PLAN BK NOT FOUND

COLLEGE OF THE HOLY CROSS
PARCEL ID: 26-004-00011
DEED BK 4847 / PAGE 0011
PLAN BK 1480 / PAGES 17, 18
PLAN BK NOT FOUND

COLLEGE OF THE HOLY CROSS
PARCEL ID: 26-004-00001
DEED BK 4847 / PAGE 0011
PLAN BK 1480 / PAGES 17, 18
PLAN BK NOT FOUND

COLLEGE OF THE HOLY CROSS
PARCEL ID: 26-004-00001
DEED BK 4847 / PAGE 0011
PLAN BK 1480 / PAGES 17, 18
PLAN BK NOT FOUND

COLLEGE OF THE HOLY CROSS
PARCEL ID: 26-004-00001
DEED BK 4847 / PAGE 0011
PLAN BK 1480 / PAGES 17, 18
PLAN BK NOT FOUND

COLLEGE OF THE HOLY CROSS
PARCEL ID: 26-004-00001
DEED BK 4847 / PAGE 0011
PLAN BK 1480 / PAGES 17, 18
PLAN BK NOT FOUND

BOYDEN ST

UPPER CAMPUS RD

CITY VIEW ST

SAWCUT. MEET EXIST.

MEET EX CONC WALK

MEET EX CONC WALK
J. FITZPATRICK, (LIFE ESTATE)
DEED BK 55199 / PAGE 0200
79 KENDIG ST - WORCESTER, MA

PROP HMA DWY

PCR-17

PROP HMA DWY

PROP HMA DWY APRON

R&R EX CLF

ADJ EMH

PCR-18

PCR-19

PCR-20

PROP HMA DWY

PROP CONC DWY APRON

PROP GRAN CURB TYPE VA4 (TYP)

MEET EX STONE PATH

PROP HMA DWY

PROP CONC DWY APRON

PROP HMA DWY

PROP CONC DWY APRON

PROP CONC WALK

MEET EX CONC WALK

PROP GRAN CURB TYPE VA4 (TYP)

PROP HMA DWY

PROP CONC DWY APRON

PROP HMA DWY

PROP CONC DWY APRON

PROP HMA DWY

PROP CONC DWY APRON

PAINTED BIKE LANE
PVMT MARKING (TYP)

PROP HMA DWY

PROP CONC DWY APRON

REM TREES

6.5'

7.5'

6.0'

10.5'

10.5'

6.0'

7.5'

6.0'

7.5'

11.0'

10.5'

7.5'

3.0'

10.0'

8.0'

26

27

28

29

30

31

RET UP

PROP HMA DWY

PROP CONC DWY APRON

RET UP

MEET EX CONC WALK

PROP CONC STEP

PROP GRAN CURB TYPE VA4 (TYP)

RET UP

PCR-11

MEET EX CONC STEP

R&R HYDRANT

RET UP

PCR-14

RET UP

RET UP

RET UP

R&R "NO PARKING" SIGN

PCR-16

PCR-15

EXTEND SIDEWALK TO ACCESS ROAD

TRUSTEES OF COLLEGE OF THE HOLY CROSS
PARCEL ID: 26-004-00001
DEED BK 4847 / PAGE 0011
PLAN BK 1480 / PAGES 17, 18
PLAN BK NOT FOUND

HOLY CHESTNUT LLC
PARCEL ID: 26-004-00007
DEED BK 56645 / PAGE 0290
PLAN BK 1300 PG 683 LOT 21
NOT FOUND

COLLEGE OF THE HOLY CROSS
PARCEL ID: 26-004-00001
DEED BK 4847 / PAGE 0011
PLAN BK 1480 / PAGES 17, 18
PLAN BK NOT FOUND

COLLEGE OF THE HOLY CROSS
PARCEL ID: 26-004-00002
DEED BK 04938 / PAGE 0011
1 COLLEGE ST - WORCESTER, MA

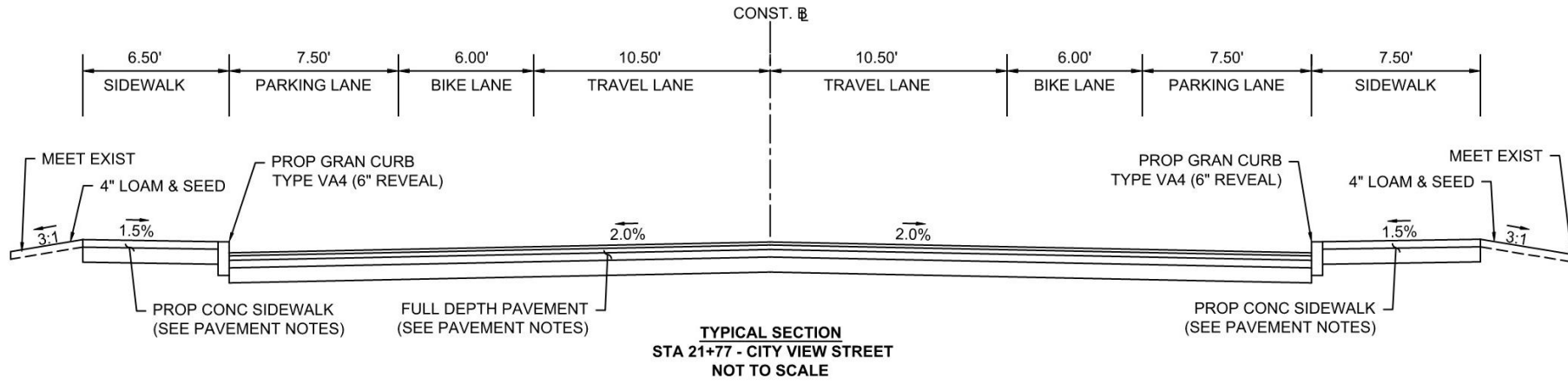

City View Street to Southbridge Street

FRANCES A MARLBOROUGH (LIFE ESTATE)
PARCEL ID: 26-011-00015
DEED BK 54424 / PAGE 0037
106 COLLEGE ST - WORCESTER, MA

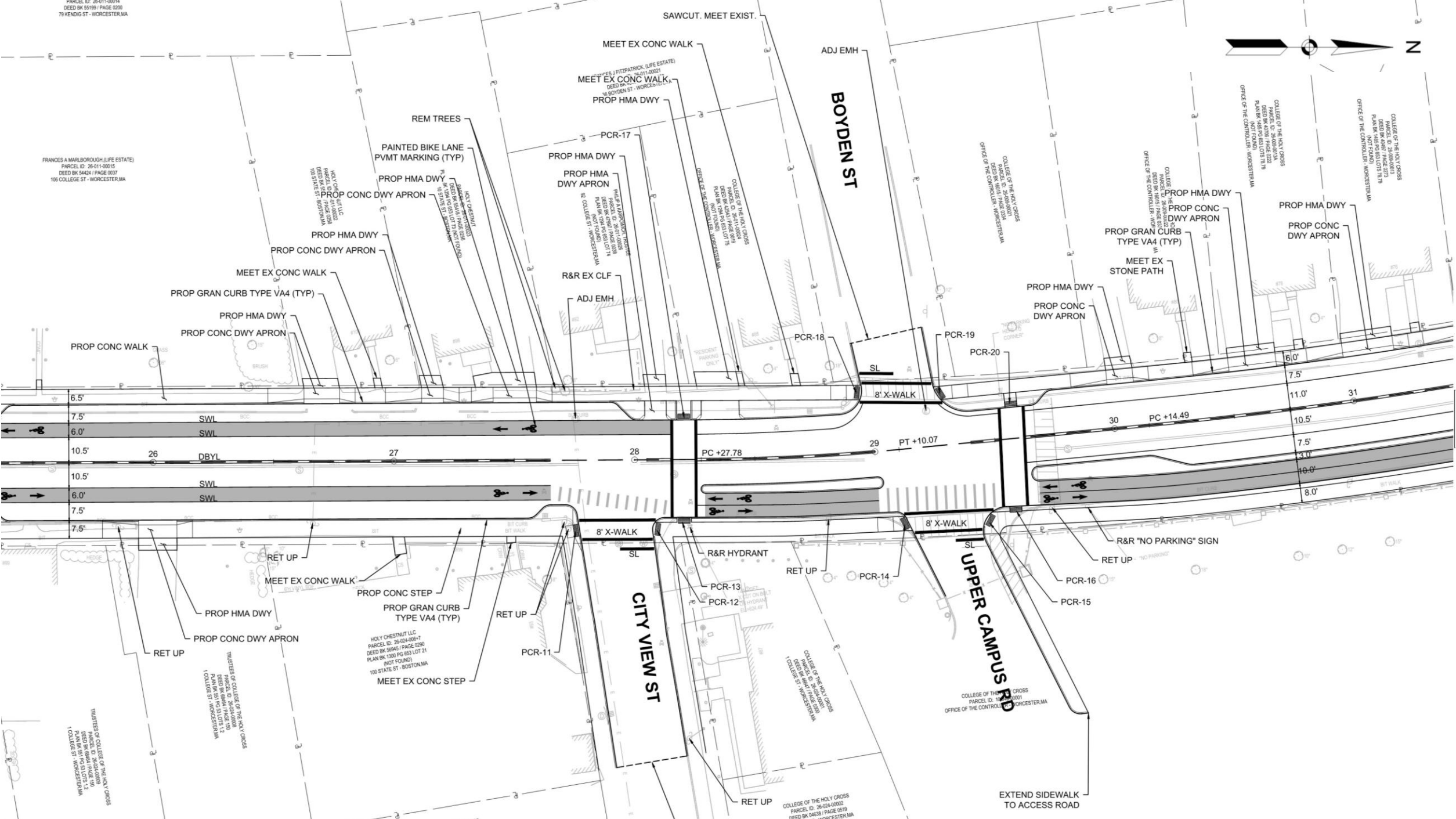

HOLY CROSS
PARCEL ID: 26-011-00022
DEED BK 54424 / PAGE 0037
103 STATE ST - BOSTON, MA

HOLY CHESTNUT LLC
PARCEL ID: 26-014-00607
DEED BK 56945 / PAGE 0290
100 STATE ST - BOSTON, MA

HOLY CHESTNUT LLC
PARCEL ID: 26-014-00607
DEED BK 56945 / PAGE 0290
100 STATE ST - BOSTON, MA

TRUSTEES OF COLLEGE OF THE HOLY CROSS
PARCEL ID: 26-014-00002
DEED BK 54424 / PAGE 0037
1 COLLEGE ST - WORCESTER, MA

TRUSTEES OF COLLEGE OF THE HOLY CROSS
PARCEL ID: 26-014-00002
DEED BK 54424 / PAGE 0037
1 COLLEGE ST - WORCESTER, MA

COLLEGE OF THE HOLY CROSS
PARCEL ID: 26-014-00002
DEED BK 54424 / PAGE 0037
1 COLLEGE ST - WORCESTER, MA

COLLEGE OF THE HOLY CROSS
PARCEL ID: 26-014-00002
DEED BK 54424 / PAGE 0037
1 COLLEGE ST - WORCESTER, MA

COLLEGE OF THE HOLY CROSS
PARCEL ID: 26-014-00002
DEED BK 54424 / PAGE 0037
1 COLLEGE ST - WORCESTER, MA

COLLEGE OF THE HOLY CROSS
PARCEL ID: 26-014-00002
DEED BK 54424 / PAGE 0037
1 COLLEGE ST - WORCESTER, MA

COLLEGE OF THE HOLY CROSS
PARCEL ID: 26-014-00002
DEED BK 54424 / PAGE 0037
1 COLLEGE ST - WORCESTER, MA

SAWCUT. MEET EXIST.

BOYDEN ST

CITY VIEW ST

UPPER CAMPUS RD

EXTEND SIDEWALK TO ACCESS ROAD

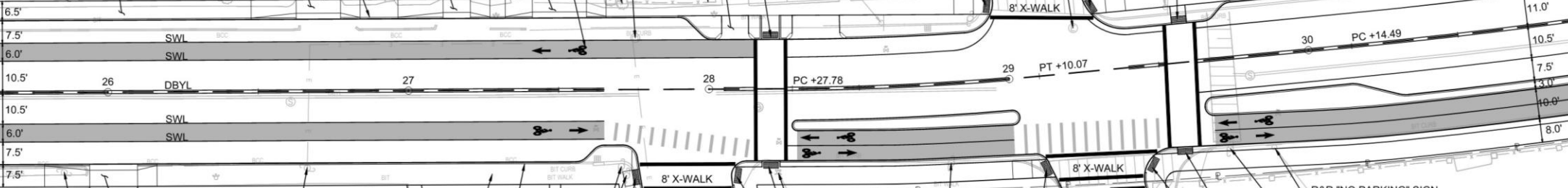

26

27

28

29

30

31

8' X-WALK

8' X-WALK

R&R HYDRANT

R&R "NO PARKING" SIGN

RET UP

RET UP

RET UP

RET UP

RET UP

RET UP

RET UP

RET UP

RET UP

RET UP

RET UP

RET UP

RET UP

RET UP

RET UP

PROP CONC WALK

PROP CONC DWY APRON

PROP HMA DWY

PROP GRAN CURB TYPE VA4 (TYP)

MEET EX CONC WALK

PROP HMA DWY

PROP CONC DWY APRON

PROP HMA DWY

PROP CONC DWY APRON

PAINTED BIKE LANE PVMT MARKING (TYP)

PROP HMA DWY

REM TREES

R&R EX CLF

ADJ EMH

PROP HMA DWY

PROP HMA DWY APRON

PROP HMA DWY

PCR-17

MEET EX CONC WALK

MEET EX CONC WALK

MEET EX CONC WALK

MEET EX CONC WALK

MEET EX CONC WALK

MEET EX CONC WALK

MEET EX CONC WALK

MEET EX CONC WALK

MEET EX CONC WALK

MEET EX CONC WALK

MEET EX CONC WALK

PCR-18

PCR-19

PCR-20

PROP GRAN CURB TYPE VA4 (TYP)

PROP CONC DWY APRON

PROP HMA DWY

MEET EX STONE PATH

PROP HMA DWY

PROP CONC DWY APRON

PROP HMA DWY

PROP CONC DWY APRON

PROP HMA DWY

PROP CONC DWY APRON

PROP HMA DWY

PROP CONC DWY APRON

PROP HMA DWY

PROP CONC DWY APRON

PROP HMA DWY

PROP CONC DWY APRON

PROP HMA DWY

PROP CONC DWY APRON

PROP HMA DWY

PROP CONC DWY APRON

PROP HMA DWY

PROP CONC DWY APRON

PROP HMA DWY

PROP CONC DWY APRON

PROP HMA DWY

PROP CONC DWY APRON

PROP HMA DWY

PROP CONC DWY APRON

PROP HMA DWY

PROP CONC DWY APRON

PROP HMA DWY

PROP CONC DWY APRON

PROP HMA DWY

PROP CONC DWY APRON

PROP HMA DWY

PROP CONC DWY APRON

PROP HMA DWY

PROP CONC DWY APRON

PROP HMA DWY

PROP CONC DWY APRON

PROP HMA DWY

PROP CONC DWY APRON

PROP HMA DWY

PROP CONC DWY APRON

PROP HMA DWY

PROP CONC DWY APRON

PROP HMA DWY

PROP CONC DWY APRON

PROP HMA DWY

PROP CONC DWY APRON

PROP HMA DWY

PROP CONC DWY APRON

PROP HMA DWY

PROP CONC DWY APRON

PROP HMA DWY

PROP CONC DWY APRON

PROP HMA DWY

PROP CONC DWY APRON

PROP HMA DWY

PROP CONC DWY APRON

PROP HMA DWY

PROP CONC DWY APRON

PROP HMA DWY

PROP CONC DWY APRON

PROP HMA DWY

PROP CONC DWY APRON

PROP HMA DWY

PROP CONC DWY APRON

PROP HMA DWY

PROP CONC DWY APRON

PROP HMA DWY

PROP CONC DWY APRON

PROP HMA DWY

PROP CONC DWY APRON

PROP HMA DWY

PROP CONC DWY APRON

PC +27.78

PT +10.07

PC +14.49

6.0'

7.5'

11.0'

10.5'

7.5'

3.0'

10.0'

8.0'

8' X-WALK

8' X-WALK

SL

SL

PCR-13

PCR-12

PCR-14

PCR-16

PCR-15

RET UP

RET UP

RET UP

RET UP

RET UP

RET UP

RET UP

RET UP

RET UP

RET UP

RET UP

RET UP

RET UP

RET UP

RET UP

PROP CONC WALK

PROP CONC DWY APRON

PROP HMA DWY

PROP GRAN CURB TYPE VA4 (TYP)

MEET EX CONC WALK

PROP HMA DWY

PROP CONC DWY APRON

PROP HMA DWY

PROP CONC DWY APRON

PAINTED BIKE LANE PVMT MARKING (TYP)

PROP HMA DWY

REM TREES

R&R EX CLF

ADJ EMH

PROP HMA DWY

PROP HMA DWY APRON

PROP HMA DWY

PCR-17

MEET EX CONC WALK

MEET EX CONC WALK

MEET EX CONC WALK

MEET EX CONC WALK

MEET EX CONC WALK

MEET EX CONC WALK

MEET EX CONC WALK

MEET EX CONC WALK

MEET EX CONC WALK

MEET EX CONC WALK

MEET EX CONC WALK

PCR-18

PCR-19

PCR-20

PROP GRAN CURB TYPE VA4 (TYP)

PROP CONC DWY APRON

PROP HMA DWY

MEET EX STONE PATH

PROP HMA DWY

PROP CONC DWY APRON

PROP HMA DWY

PROP CONC DWY APRON

PROP HMA DWY

PROP CONC DWY APRON

PROP HMA DWY

PROP CONC DWY APRON

PROP HMA DWY

PROP CONC DWY APRON

PROP HMA DWY

PROP CONC DWY APRON

PROP HMA DWY

PROP CONC DWY APRON

PROP HMA DWY

PROP CONC DWY APRON

PROP HMA DWY

PROP CONC DWY APRON

PROP HMA DWY

PROP CONC DWY APRON

PROP HMA DWY

PROP CONC DWY APRON

PROP HMA DWY

PROP CONC DWY APRON

PROP HMA DWY

PROP CONC DWY APRON

PROP HMA DWY

PROP CONC DWY APRON

PROP HMA DWY

PROP CONC DWY APRON

PROP HMA DWY

PROP CONC DWY APRON

PROP HMA DWY

PROP CONC DWY APRON

PROP HMA DWY

PROP CONC DWY APRON

PROP HMA DWY

PROP CONC DWY APRON

PROP HMA DWY

PROP CONC DWY APRON

PROP HMA DWY

PROP CONC DWY APRON

PROP HMA DWY

PROP CONC DWY APRON

PROP HMA DWY

PROP CONC DWY APRON

PROP HMA DWY

PROP CONC DWY APRON

PROP HMA DWY

PROP CONC DWY APRON

PROP HMA DWY

PROP CONC DWY APRON

PROP HMA DWY

PROP CONC DWY APRON

PROP HMA DWY

PROP CONC DWY APRON

PROP HMA DWY

PROP CONC DWY APRON

PROP HMA DWY

PROP CONC DWY APRON

PROP HMA DWY

PROP CONC DWY APRON

PROP HMA DWY

PROP CONC DWY APRON

PROP HMA DWY

PROP CONC DWY APRON

PROP HMA DWY

PROP CONC DWY APRON

PROP HMA DWY

PROP CONC DWY APRON

PROP HMA DWY

PROP CONC DWY APRON

PC +27.78

PT +10.07

PC +14.49

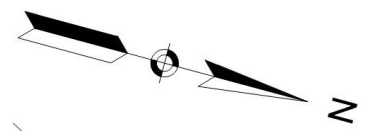

CLAY ST

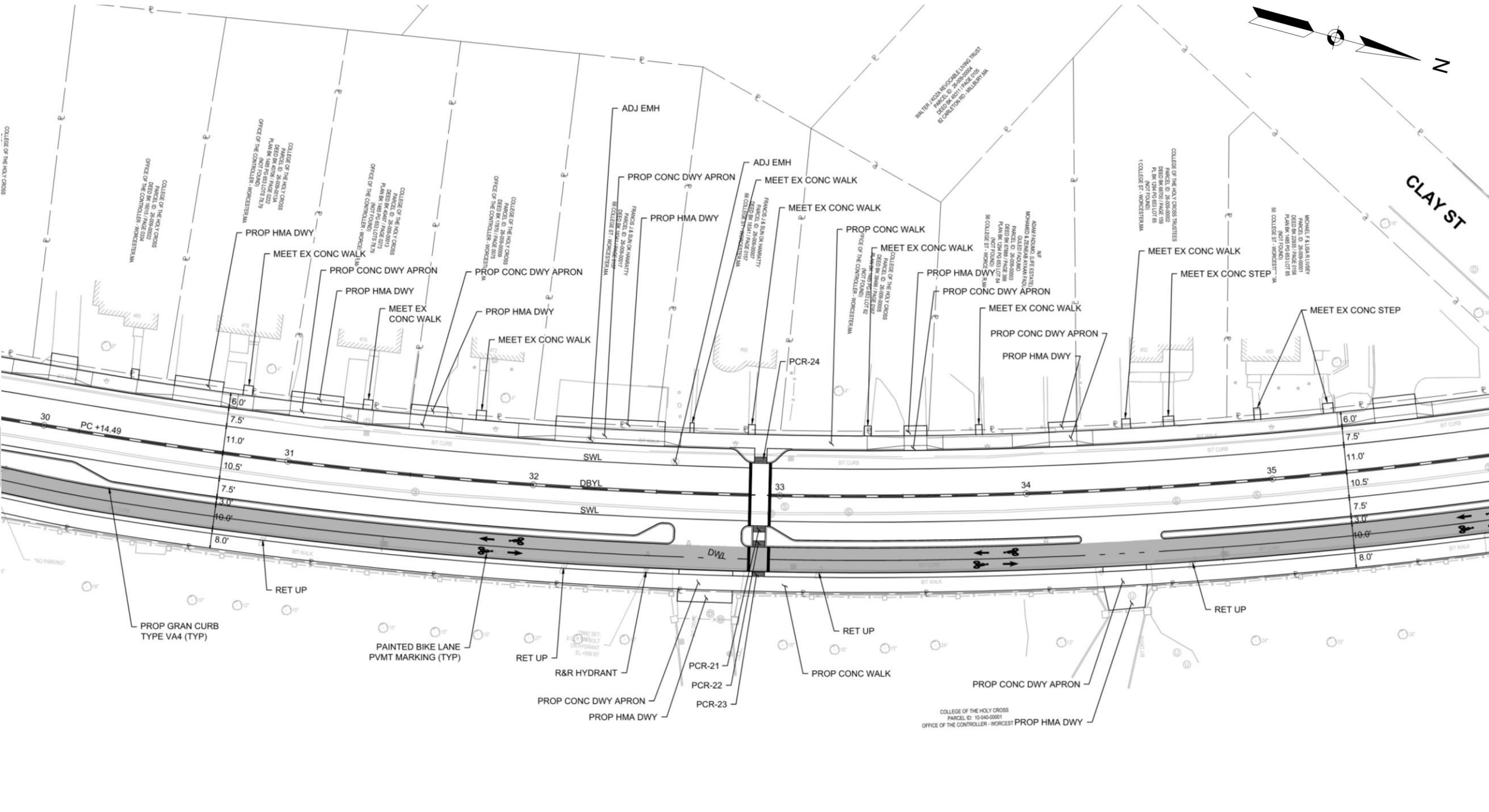

COLLEGE OF THE HOLY CROSS
PARCEL ID: 10-040-00001
OFFICE OF THE CONTROLLER - WORCESTER
PROP HMA DWY

COLLEGE OF THE HOLY CROSS
PARCEL ID: 26-007-0000
DEED BK 20089 / PAGE 0175
PLAN BK 1294 PG 653 LOT 1,2
(NOT FOUND)
1 COLLEGE ST - WORCESTER, MA

COLLEGE OF THE HOLY CROSS
PARCEL ID: 26-007-0000
DEED BK 20089 / PAGE 0175
PLAN BK 1294 PG 653 LOT 1,2
(NOT FOUND)
1 COLLEGE ST - WORCESTER, MA

COLLEGE OF THE HOLY CROSS
PARCEL ID: 26-007-00005
DEED BK 20089 / PAGE 0175
PLAN BK 1294 PG 653 LOT 1,2
(NOT FOUND)
1 COLLEGE ST - WORCESTER, MA

PROJECT END
N2912641.0567
E571410.6682
STA 44+23.42
SAWCUT
MEET EXIST

TBM# SET
X CUT ON BOLT
ON HYDRANT
EL=498.50

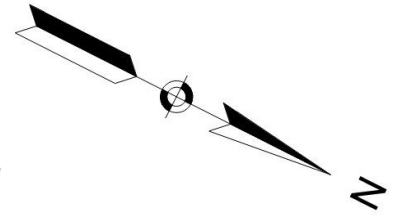
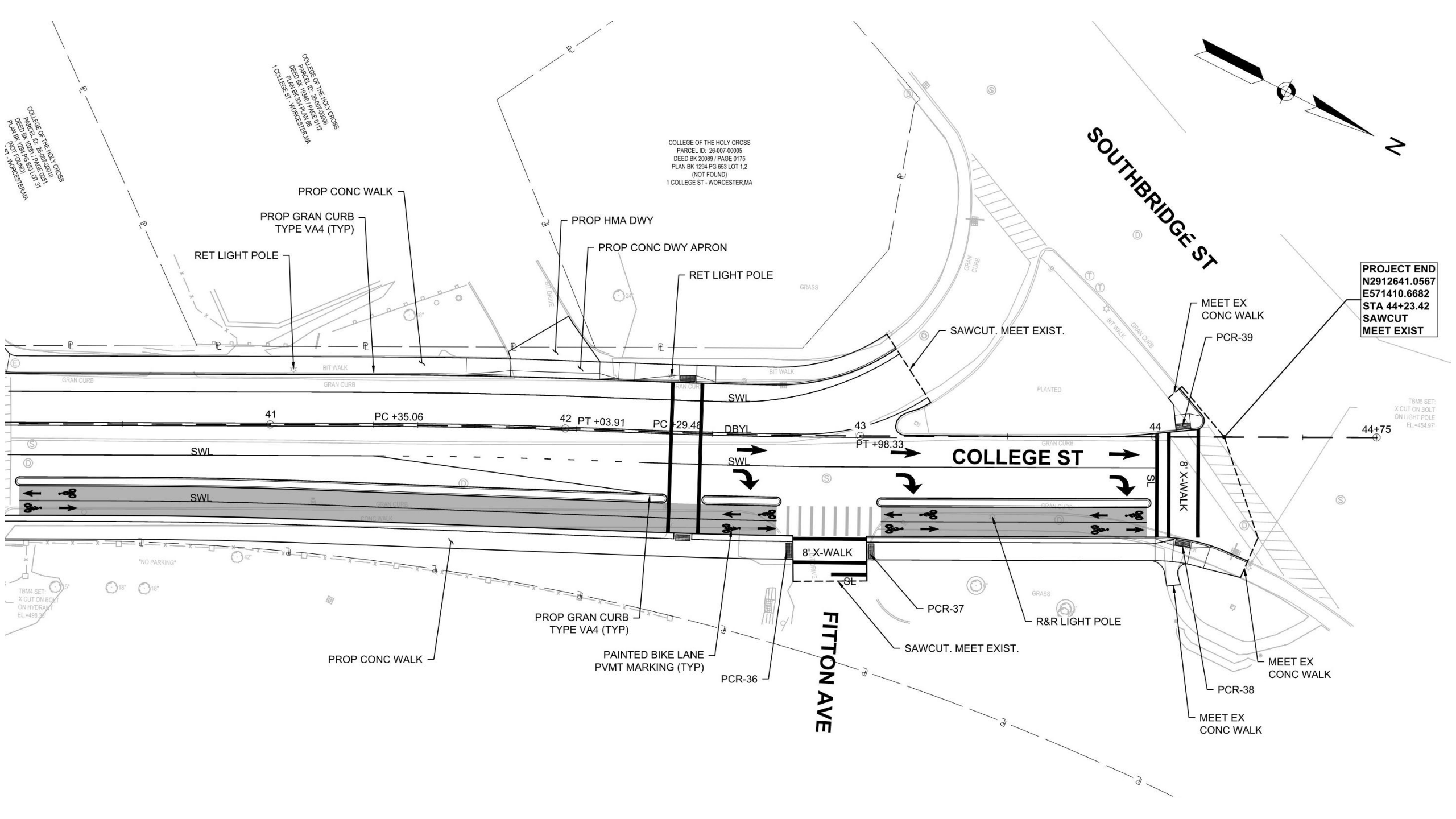

SOUTHBRIDGE ST

COLLEGE ST

FITTON AVE

NO PARKING

TBM# SET
X CUT ON BOLT
ON HYDRANT
EL=498.50

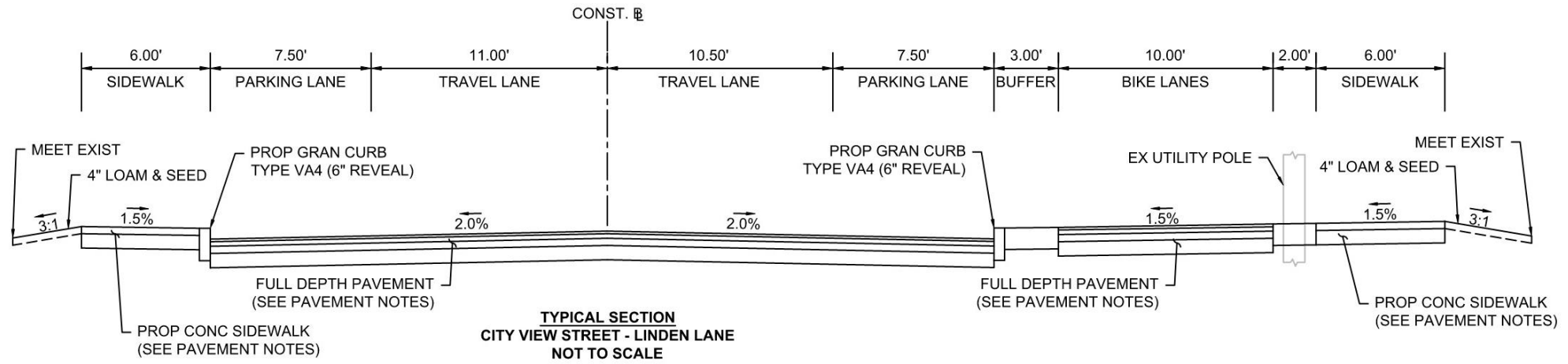



PARKING

**PARKING ON WEST SIDE
ELLIE WAY TO DUTTON STREET
(PARKING BY RESIDENT PERMIT ONLY)**



**PARKING ON WEST SIDE
DUTTON STREET TO 125 COLLEGE STREET
(PARKING BY RESIDENT PERMIT ONLY)**

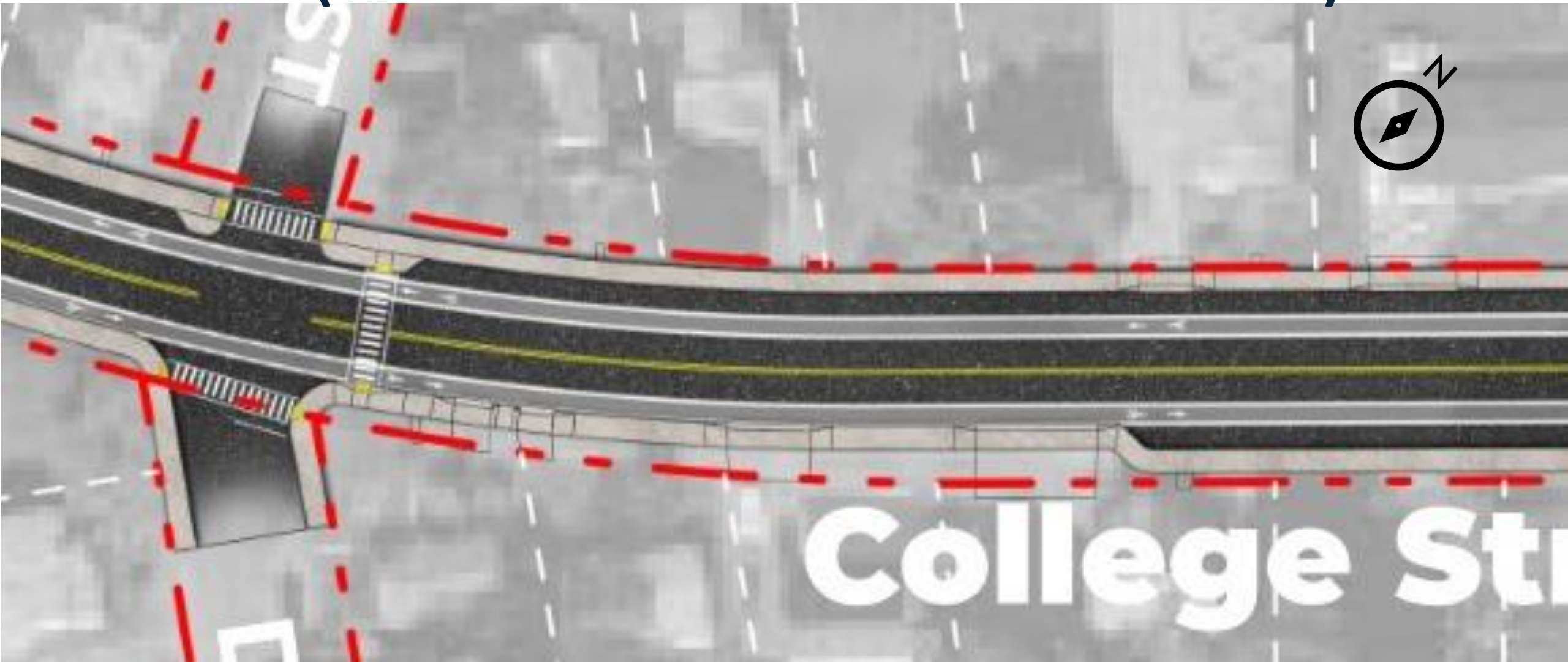

PARKING ON BOTH SIDES
125 COLLEGE STREET TO CITY VIEW STREET
(PARKING BY RESIDENT PERMIT ONLY ON WEST SIDE)

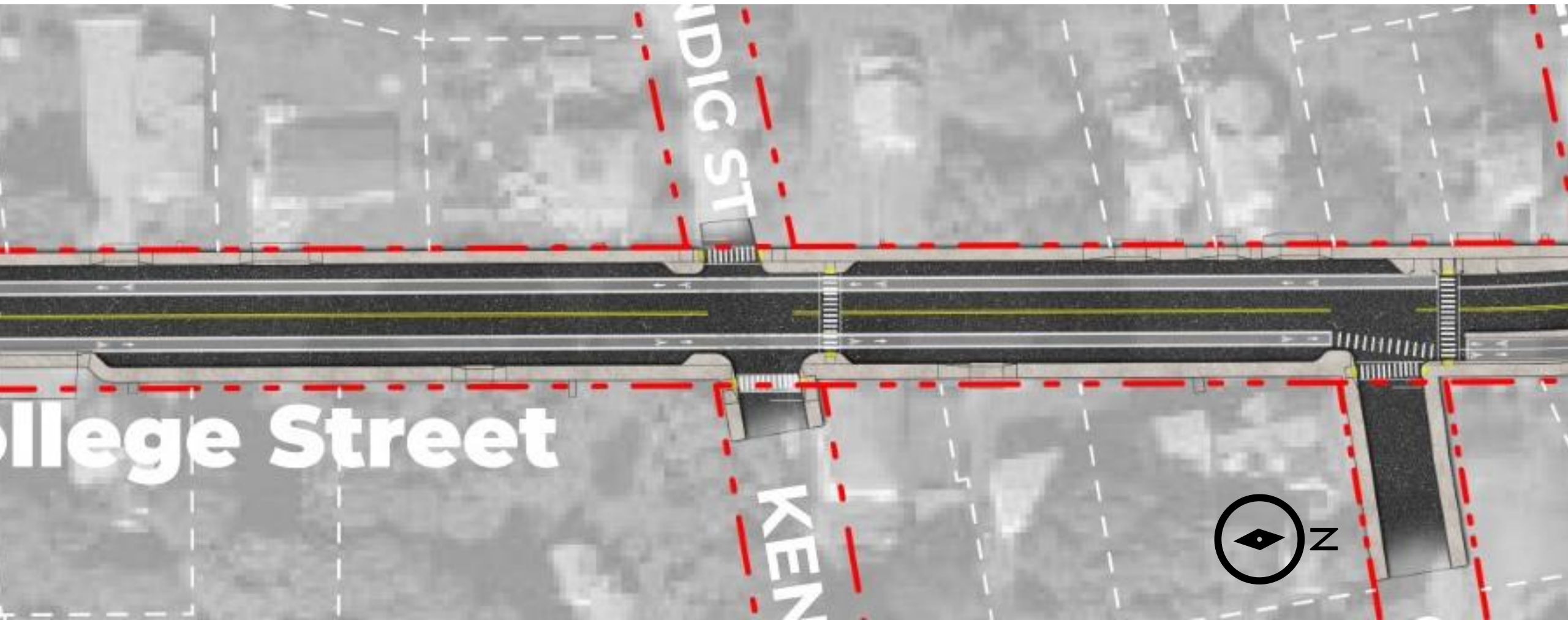

PARKING ON BOTH SIDES BOYDEN STREET TO CARO STREET





PROJECT TIMELINE

TENTATIVE PROJECT TIMELINE

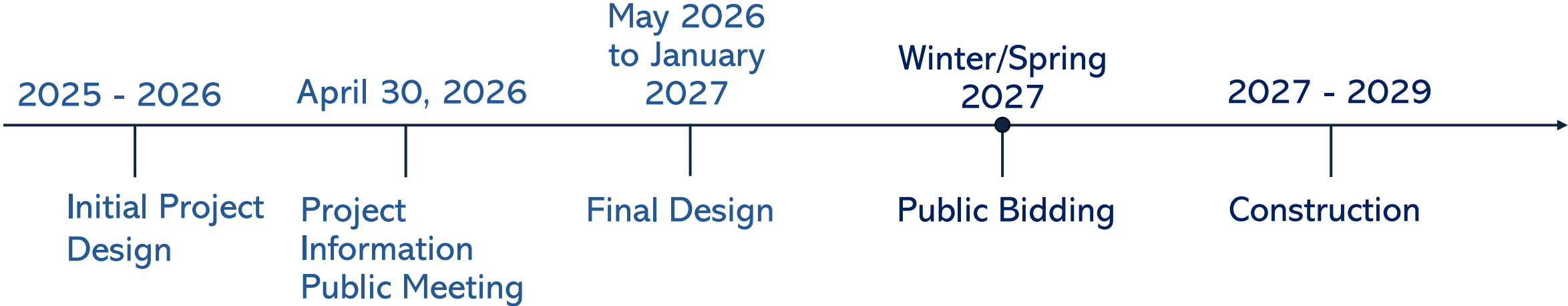

Note:

- *Subject to available funding*
- *Utility work on side streets may precede construction on College Street*

QUESTIONS & ANSWERS



<https://www.worcesterma.gov/mobility/projects-engineering/college-street-improvement-project>