

No. 3
ARDMORE RD.
N/F EDWARD
BYRNES

**BLACKSTONE VALLEY
MAPPING & CONSULTING**
www.blackstonevalleymapping.com
508-839-5837
blackstone.valley.mapping@gmail.com

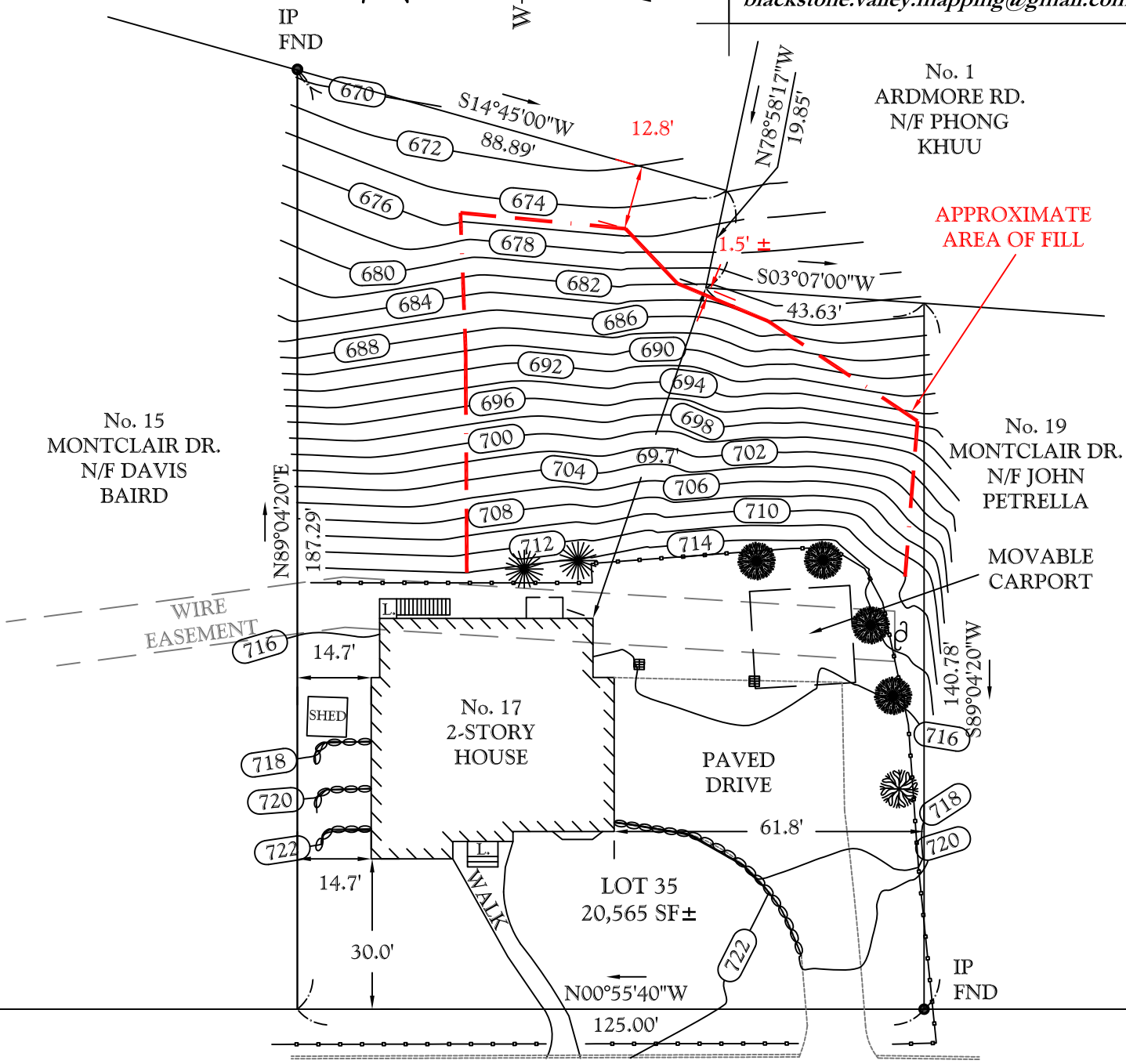
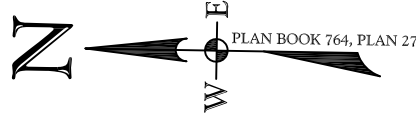

MONTCLAIR DRIVE

PREPARED FOR:
MARK SANTORA, P.E.

OWNERS:
ADNAN PALOJA
SHPRESA PALOJA

REFERENCES:
DEED: BOOK 63341, PAGE 303
PLAN: BOOK 689, PAGE 14

ZONING DISTRICT: RS-10

I CERTIFY THAT THIS
PLAN WAS CREATED BY
AN INSTRUMENT SURVEY
ON THE GROUND AND
THAT ALL STRUCTURES
ARE LOCATED AS SHOWN
HEREON.



CHRISTOPHER C. CHARLTON, PLS

CERTIFIED PLOT PLAN

LOCATED AT
17 MONTCLAIR DRIVE
ASSESSORS PARCEL # 21-11B-00035
WORCESTER, MA
WORCESTER COUNTY

CONTINENTAL LAND SURVEY, LLC
105 BEAVER STREET, FRANKLIN, MA
(508) 528 - 2528
SCALE: 1"=30' JANUARY 30, 2025

