

# MASSACHUSETTS DEPARTMENT OF TRANSPORTATION HIGHWAY DIVISION

PLAN AND PROFILE OF  
**CHANDLER STREET**  
(ROUTE 122)  
IN THE CITY OF  
**WORCESTER**  
**WORCESTER COUNTY**

FEDERAL AID PROJECT NO.

## 25% SUBMITTAL

WORCESTER CHANDLER STREET			
STATE	FED. AID PROJ. NO.	SHEET NO.	TOTAL SHEETS
MASS.	-	1	34
PROJECT FILE NO. 608961			

TITLE SHEET & INDEX

**DRAFT**  
9/13/2021

THESE PLANS ARE SUPPLEMENTED BY THE OCTOBER 2017 CONSTRUCTION STANDARD DETAILS, MASSDOT TRAFFIC MANAGEMENT PLANS AND DETAIL DRAWINGS, THE 1990 STANDARD DRAWINGS FOR SIGNS AND SUPPORTS, THE 1968 STANDARD DRAWINGS FOR TRAFFIC SIGNALS AND HIGHWAY LIGHTING, AND THE LATEST EDITION OF THE AMERICAN STANDARD FOR NURSERY STOCK.

INDEX	
SHEET NO.	DESCRIPTION
1	TITLE SHEET & INDEX
2-3	LEGEND & ABBREVIATIONS
4	KEY PLAN
5-7	TYPICAL SECTIONS
8-10	CONSTRUCTION PLANS
11-13	PROFILES
14-16	SIGNING AND STRIPING PLANS
17	TRAFFIC SIGN SUMMARY
18-25	TEMPORARY TRAFFIC CONTROL PLANS
26-32	CONSTRUCTION DETAILS
33-34	CRITICAL CROSS SECTIONS

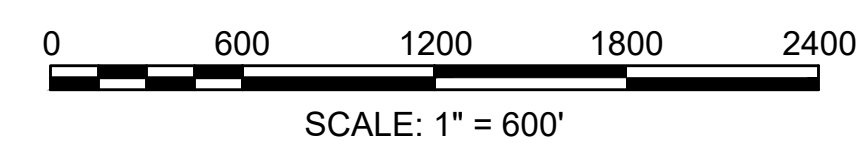
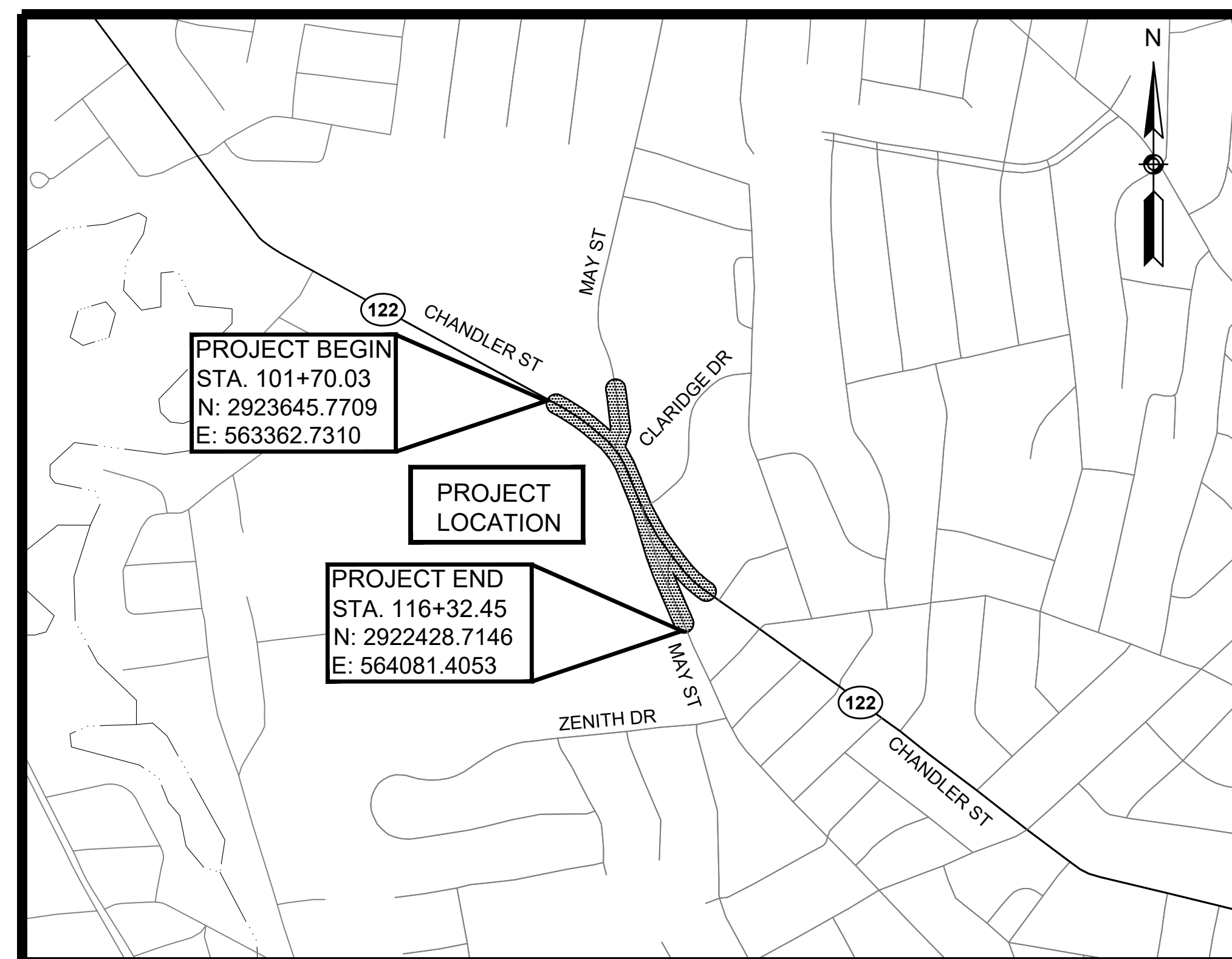

LENGTH OF PROJECT = 1,462.42 FEET = 0.277 MILES

### DESIGN DESIGNATION (CHANDLER STREET)

DESIGN SPEED	35 MPH
ADT (2019)	16,055 VPD
ADT (2029)	17,735 VPD
K	0.09
D	61.6% NB
T (PEAK HOUR)	3.0%
T (AVERAGE DAY)	3.8%
DHV	1,595 VPH
DDHV	985 VPH
FUNCTIONAL CLASSIFICATION	URBAN PRINCIPAL ARTERIAL



APPROVED

CHIEF ENGINEER

DATE

DATE	DESCRIPTION	REV #
9/13/2021	25% DESIGN SUBMISSION	1
1/21/2021	10% DESIGN SUBMISSION	0

STATE	FED. AID PROJ. NO.	SHEET NO.	TOTAL SHEETS
MASS.	-	2	34
PROJECT FILE NO. 608961			

LEGEND & ABBREVIATIONS

DRAFT  
9/13/2021

GENERAL SYMBOLS

EXISTING	PROPOSED	DESCRIPTION
		JERSEY BARRIER
		CATCH BASIN
		CATCH BASIN CURB INLET
		FLAG POLE
		GAS PUMP
		MAIL BOX
		POST SQUARE
		POST CIRCULAR
		WELL
		ELECTRIC HANDHOLE
		FENCE GATE POST
		GAS GATE
		BORING HOLE
		MONITORING WELL
		TEST PIT
		HYDRANT
		LIGHT POLE
		COUNTY BOUND
		GPS POINT
		CABLE MANHOLE
		DRAINAGE MANHOLE
		ELECTRIC MANHOLE
		GAS MANHOLE
		MISC MANHOLE
		SEWER MANHOLE
		TELEPHONE MANHOLE
		WATER MANHOLE
		MASSACHUSETTS HIGHWAY BOUND
		MONUMENT
		STONE BOUND
		TOWN OR CITY BOUND
		TRAVERSE OR TRIANGULATION STATION
		TROLLEY POLE OR GUY POLE
		TRANSMISSION POLE
		UTILITY POLE W/ FIREBOX
		UTILITY POLE WITH DOUBLE LIGHT
		UTILITY POLE W / 1 LIGHT
		UTILITY POLE
		BUSH
		TREE
		STUMP
		SWAMP / MARSH
		WATER GATE
		PARKING METER
		OVERHEAD CABLE/WIRE
		CURBING
		CONTOURS (ON-THE-GROUND SURVEY DATA)
		CONTOURS (PHOTOGRAMMETRIC DATA)
		UNDERGROUND DRAIN PIPE (DOUBLE LINE 24 INCH AND OVER)
		UNDERGROUND ELECTRIC DUCT (DOUBLE LINE 24 INCH AND OVER)
		UNDERGROUND GAS MAIN (DOUBLE LINE 24 INCH AND OVER)
		UNDERGROUND SEWER MAIN (DOUBLE LINE 24 INCH AND OVER)
		UNDERGROUND TELEPHONE DUCT (DOUBLE LINE 24 INCH AND OVER)
		UNDERGROUND WATER MAIN (DOUBLE LINE 24 INCH AND OVER)
		BALANCED STONE WALL
		GUARD RAIL - STEEL POSTS
		GUARD RAIL - WOOD POSTS
		GUARD RAIL - DOUBLE FACE - STEEL POSTS
		GUARD RAIL - DOUBLE FACE - WOOD POSTS
		CHAIN LINK OR METAL FENCE
		WOOD FENCE
		EROSION CONTROL BARRIER
		TREE LINE
		SAWCUT LINE
		TOP OR BOTTOM OF SLOPE
		LIMIT OF EDGE OF PAVEMENT OR COLD PLANE AND OVERLAY
		BANK OF RIVER OR STREAM
		BORDER OF WETLAND
		100 FT WETLAND BUFFER
		200 FT RIVERFRONT BUFFER
		STATE HIGHWAY LAYOUT
		TOWN OR CITY LAYOUT
		COUNTY LAYOUT
		RAILROAD SIDELINE
		TOWN OR CITY BOUNDARY LINE
		PROPERTY LINE OR APPROXIMATE PROPERTY LINE
		EASEMENT

TRAFFIC SYMBOLS

EXISTING	PROPOSED	DESCRIPTION
		SIGN AND POST
		SIGN AND POST (2 POSTS)
		RECTANGULAR RAPID FLASHING BEACON (RRFB) ASSEMBLY

PAVEMENT MARKINGS SYMBOLS

EXISTING	PROPOSED	DESCRIPTION
		PAVEMENT ARROW - WHITE
		LEGEND "ONLY" - WHITE
		STOP LINE - 12" WIDTH
		CROSSWALK - WIDTH AS NOTED
		SOLID WHITE LINE - 4" WIDTH
		SOLID YELLOW LINE - 4" WIDTH
		BROKEN WHITE LINE - 4" WIDTH
		BROKEN YELLOW LINE - 4" WIDTH
		DOTTED WHITE LINE - 4" WIDTH
		WIDE DOTTED WHITE LINE - 12" WIDTH (2' LINE W/2' GAP)
		DOTTED YELLOW LINE - 4" WIDTH
		DOTTED WHITE LINE EXTENSION - 4" WIDTH
		DOTTED YELLOW LINE EXTENSION - 4" WIDTH
		DOUBLE WHITE LINE - 4" WIDTH
		DOUBLE YELLOW LINE - 4" WIDTH
		BIKE LANE
		SHARE THE ROAD (SHARROW)

## ABBREVIATIONS

### GENERAL

AADT	ANNUAL AVERAGE DAILY TRAFFIC
ABAN	ABANDON
ADJ	ADJUST
APPROX.	APPROXIMATE
A.C.	ASPHALT CONCRETE
ACCM PIPE	ASPHALT COATED CORRUGATED METAL PIPE
BIT.	BITUMINOUS
BC	BOTTOM OF CURB
BD.	BOUND
BL	BASELINE
BLDG	BUILDING
BM	BENCHMARK
BO	BY OTHERS
BOS	BOTTOM OF SLOPE
BR.	BRIDGE
CB	CATCH BASIN
CBCI	CATCH BASIN WITH CURB INLET
CC	CEMENT CONCRETE
CCM	CEMENT CONCRETE MASONRY
CEM	CEMENT
CI	CURB INLET
CIP	CAST IRON PIPE
CLF	CHAIN LINK FENCE
CL	CENTERLINE
CMP	CORRUGATED METAL PIPE
CSP	CORRUGATED STEEL PIPE
CO.	COUNTY
CONC	CONCRETE
CONT	CONTINUOUS
CONST	CONSTRUCTION
CR GR	CROWN GRADE
DHV	DESIGN HOURLY VOLUME
DI	DROP INLET
DIA	DIAMETER
DIP	DUCTILE IRON PIPE
DW	STEADY DON'T WALK - PORTLAND ORANGE
DWY	DRIVEWAY
ELEV (or EL.)	ELEVATION
EMB	EMBANKMENT
EOP	EDGE OF PAVEMENT
EXIST (or EX)	EXISTING
EXC	EXCAVATION
F&C	FRAME AND COVER
F&G	FRAME AND GRATE
FDN.	FOUNDATION
FLDSTN	FIELDSTONE
GAR	GARAGE
GD	GROUND
GG	GAS GATE
GI	GUTTER INLET
GIP	GALVANIZED IRON PIPE
GRAN	GRANITE
GRAV	GRAVEL
GRD	GUARD
HDW	HEADWALL
HH	HANDHOLE
HMA	HOT MIX ASPHALT
HOR	HORIZONTAL
HYD	HYDRANT
INV	INVERT
JCT	JUNCTION
L	LENGTH OF CURVE
LB	LEACH BASIN
LP	LIGHT POLE
LSA	LANDSCAPED AREA
LT	LEFT
MAX	MAXIMUM
MB	MAILBOX
MH	MANHOLE
MHB	MASSACHUSETTS HIGHWAY BOUND
MIN	MINIMUM
MW	MONITORING WELL
NIC	NOT IN CONTRACT
NO.	NUMBER
PC	POINT OF CURVATURE
PCC	POINT OF COMPOUND CURVATURE
P.G.L.	PROFILE GRADE LINE
PI	POINT OF INTERSECTION
POC	POINT ON CURVE
POT	POINT ON TANGENT
PRC	POINT OF REVERSE CURVATURE
PROJ	PROJECT
PROP	PROPOSED
PSB	PLANTABLE SOIL BORROW
PT	POINT OF TANGENCY
PVC	POINT OF VERTICAL CURVATURE
PVI	POINT OF VERTICAL INTERSECTION

## ABBREVIATIONS (cont.)

### GENERAL

PVT	POINT OF VERTICAL TANGENCY
PVMT	PAVEMENT
PWW	PAVED WATER WAY
R	RADIUS OF CURVATURE
R&D	REMOVE AND DISPOSE
RCP	REINFORCED CONCRETE PIPE
RD	ROAD
RDWY	ROADWAY
REM	REMOVE
RET	RETAIN
RET WALL	RETAINING WALL
ROW	RIGHT OF WAY
RR	RAILROAD
R&R	REMOVE AND RESET
R&S	REMOVE AND STACK
RT	RIGHT
SB	STONE BOUND
SHLD	SHOULDER
SMH	SEWER MANHOLE
ST	STREET
STA	STATION
SSD	STOPPING SIGHT DISTANCE
SHLO	STATE HIGHWAY LAYOUT LINE
SW	SIDEWALK
T	TANGENT DISTANCE OF CURVE/TRUCK %
TAN	TANGENT
TEMP	TEMPORARY
TC	TOP OF CURB
TCB	TRAFFIC CONTROL BOX
TOS	TOP OF SLOPE
TYP	TYPICAL
UP	UTILITY POLE
VAR	VARIES
VERT	VERTICAL
VC	VERTICAL CURVE
WCR	WHEEL CHAIR RAMP
WG	WATER GATE
WIP	WROUGHT IRON PIPE
WM	WATER METER/WATER MAIN
X-SECT	CROSS SECTION

**DRAFT**  
9/13/2021

WORCESTER  
CHANDLER STREET

STATE	FED. AID PROJ. NO.	SHEET NO.	TOTAL SHEETS
MASS.	-	3	34
PROJECT FILE NO. 608961			

LEGEND & ABBREVIATIONS

## GENERAL NOTES:

- EXISTING CONDITIONS AND TOPOGRAPHICAL INFORMATION FROM AN ACTUAL FIELD SURVEY CONDUCTED BY VANASSE HANGEN BRUSTLIN, INC. IN FEBRUARY, 2019.
- THE HORIZONTAL CONTROL IS BASED ON THE MASSACHUSETTS MAINLAND STATE PLANE COORDINATE SYSTEM AND THE NATIONAL GEODETIC SURVEY (NAD83). ALL ELEVATION IS US FEET, REFERENCED TO THE NORTH AMERICA VERTICAL DATUM OF 1988 (NAVD88).
- THE CONTRACTOR SHALL VERIFY ALL EXISTING DIMENSIONS AND GRADES IN THE FIELD BEFORE COMMENCING WORK AND PROMPTLY NOTIFY THE ENGINEER OF ANY DISCREPANCIES.
- THE LOCATIONS OF EXISTING UNDERGROUND UTILITIES ARE SHOWN IN AN APPROXIMATE WAY ONLY AND HAVE NOT BEEN INDEPENDENTLY VERIFIED BY THE OWNER OR ITS REPRESENTATIVE. THE CONTRACTOR SHALL DETERMINE THE EXACT LOCATION OF ALL EXISTING UTILITIES BEFORE COMMENCING WORK, AND SHALL BE FULLY RESPONSIBLE FOR ANY AND ALL DAMAGES WHICH MIGHT BE OCCASIONED BY THE CONTRACTOR'S FAILURE TO EXACTLY LOCATE AND PRESERVE ANY AND ALL UNDERGROUND UTILITIES.
- DRAINAGE ELEVATIONS ARE PROVIDED FOR DESIGN PURPOSES ONLY. THE CONTRACTOR SHALL VERIFY BY TEST PIT, THE LOCATIONS OF EXISTING UTILITIES WHICH MAY CONFLICT WITH THE PROPOSED DRAINAGE DESIGN. ANY FIELD ADJUSTMENTS REQUIRED WILL BE MADE AS APPROVED OR DIRECTED BY THE ENGINEER. ONLY AFTER THE CONTRACTOR VERIFIES ELEVATIONS FOR THE CONSTRUCTABILITY OF THE DRAINAGE SYSTEM SHALL ANY STRUCTURES BE ORDERED. ANY FIELD ADJUSTMENTS TO LINE & GRADE UP TO A DEPTH OF 5' SHALL BE INCLUDED IN THE COST OF THE PIPE. PIPE EXCAVATION GREATER THAN 5' WILL BE PAID UNDER CLASS B TRENCH EXCAVATION.
- THE CONTRACTOR SHALL VERIFY BY TEST PIT, THE LOCATIONS OF EXISTING UTILITIES WHICH MAY CONFLICT WITH PROPOSED CONDUIT AND SIGNAL EQUIPMENT. ANY FIELD ADJUSTMENTS REQUIRED WILL BE MADE AS APPROVED OR DIRECTED BY THE ENGINEER.
- WHERE AN EXISTING UTILITY IS FOUND TO CONFLICT WITH THE PROPOSED WORK, THE LOCATION, ELEVATION AND SIZE OF THE UTILITY SHALL BE ACCURATELY DETERMINED WITHOUT DELAY BY THE CONTRACTOR, AND THE INFORMATION FURNISHED TO THE ENGINEER FOR RESOLUTION OF THE CONFLICT.
- THE CONTRACTOR SHALL ALTER THE MASONRY OF THE TOP SECTION OF ALL EXISTING DRAINAGE AND SEWER STRUCTURES AS NECESSARY FOR CHANGES IN GRADE, AND RESET ALL WATER AND DRAINAGE FRAMES, GRATES AND BOXES TO THE PROPOSED FINISH SURFACE GRADE. REQUIRED NEW MASONRY SHALL BE CLAY BRICK.
- THE CONTRACTOR SHALL MAKE ALL ARRANGEMENTS FOR THE ALTERATION AND ADJUSTMENT OF GAS, ELECTRIC, TELEPHONE AND ANY OTHER PRIVATE UTILITIES BY THE UTILITY COMPANIES.
- EXISTING UTILITY POLES WILL BE RELOCATED BY OTHERS IF REQUIRED.
- TREES AND SHRUBS WITHIN THE LIMITS OF GRADING SHALL BE REMOVED ONLY UPON APPROVAL OF THE ENGINEER.
- AREAS OUTSIDE THE LIMITS OF PROPOSED WORK DISTURBED BY THE CONTRACTOR'S OPERATIONS SHALL BE RESTORED BY THE CONTRACTOR TO THEIR ORIGINAL CONDITION AT NO EXPENSE TO THE OWNER.
- THE TERM "PROPOSED" (PROP) MEANS WORK TO BE CONSTRUCTED USING NEW MATERIALS OR, WHERE APPLICABLE, RE-USING EXISTING MATERIALS IDENTIFIED AS "REMOVE AND RESET" (R&R).
- JOINTS BETWEEN NEW ASPHALT CONCRETE ROADWAY PAVEMENT AND SAWCUT EXISTING PAVEMENT SHALL BE SEALED WITH HMA JOINT SEALER AND BACKSANDED.
- AFTER MILLING OPERATIONS AND PRIOR TO PAVING THE SUPERPAVE INTERMEDIATE OR SURFACES COURSES THE ENGINEER SHALL EVALUATE THE MILLED SURFACE AND SHALL APPLY THE APPROPRIATE REPAIR METHOD IF REQUIRED.
- IF SUITABLE, EXISTING GRANITE CURB & EDGING SHALL BE RE-USED IN THE PROPOSED WORK, EXCEPT CURVED STONES OF A DIFFERENT RADIUS THAN PROPOSED CURB.
- ALL PROPOSED HOT MIX ASPHALT CURB SHALL BE MASSDOT TYPE 3.
- EXISTING STATE, COUNTY, CITY, AND TOWN LOCATION LINES AND PRIVATE PROPERTY LINES HAVE BEEN ESTABLISHED FROM AVAILABLE INFORMATION AND THEIR EXACT LOCATIONS ARE NOT GUARANTEED.
- PROPOSED BOUNDS SHALL BE PLACED BY A LICENSED PROFESSIONAL SURVEYOR. THE CONTRACTOR SHALL EXERCISE DUE CARE WHEN WORKING AROUND ALL PROPERTY BOUNDS WHICH ARE TO REMAIN. SHOULD ANY DAMAGE TO A BOUND RESULT FROM THE ACTIONS OF THE CONTRACTOR, THE CONTRACTOR SHALL HAVE THE BOUND REPLACED AND/OR REALIGNED BY A LICENSED PROFESSIONAL SURVEYOR AS DIRECTED BY THE ENGINEER AT NO ADDITIONAL COST.
- DISPOSAL OF ALL SURPLUS MATERIAL SHALL BE AS APPROVED BY THE ENGINEER AND OWNER.
- LATERAL DRAIN PIPES SHALL BE INSTALLED WITH A PITCH OF 0.01 FOOT PER FOOT (MINIMUM) UNLESS NOTED OTHERWISE ON THE PLANS.

WORCESTER  
CHANDLER STREET

STATE	FED. AID PROJ. NO.	SHEET NO.	TOTAL SHEETS
MASS.	-	4	34

PROJECT FILE NO. 608961

KEY PLAN

**DRAFT**  
9/13/2021

**LEGEND**

- CONSTRUCTION PLANS XX
- SIGNING AND MARKING PLANS XX

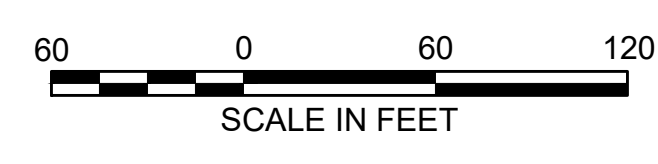
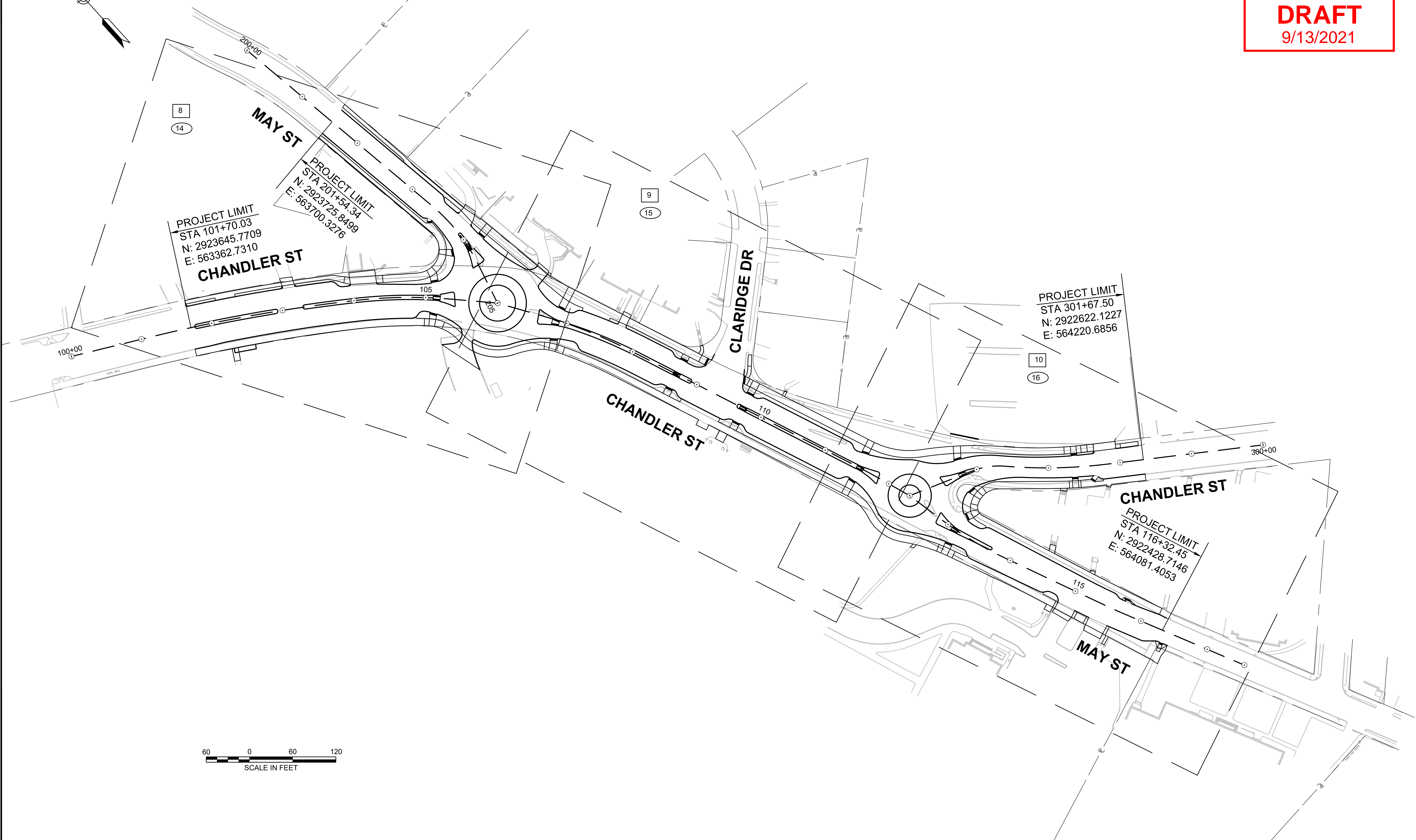
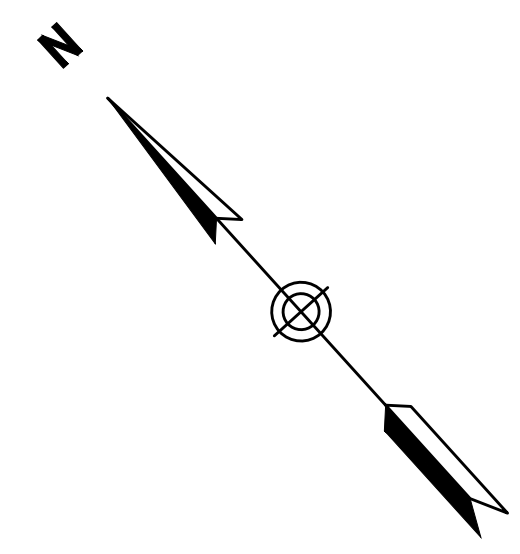

**DRAFT**  
9/13/2021

STATE	FED. AID PROJ. NO.	SHEET NO.	TOTAL SHEETS
MASS.	-	5	34

PROJECT FILE NO. 608961

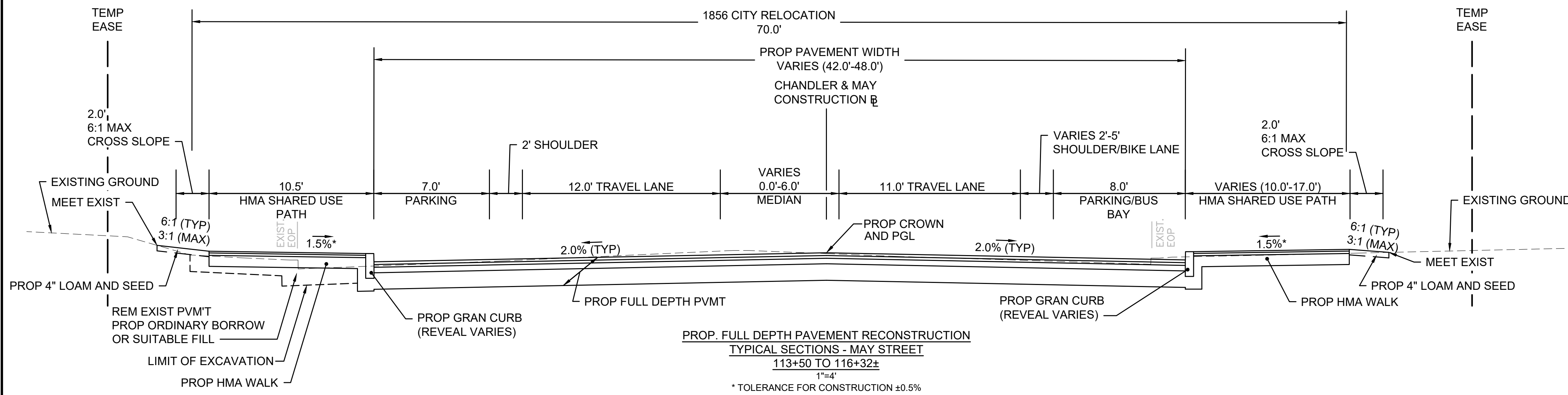

PROP. FULL DEPTH PAVEMENT RECONSTRUCTION  
TYPICAL SECTIONS - MAY STREET  
113+50 TO 116+32±  
1"=4'  
\* TOLERANCE FOR CONSTRUCTION ±0.5%

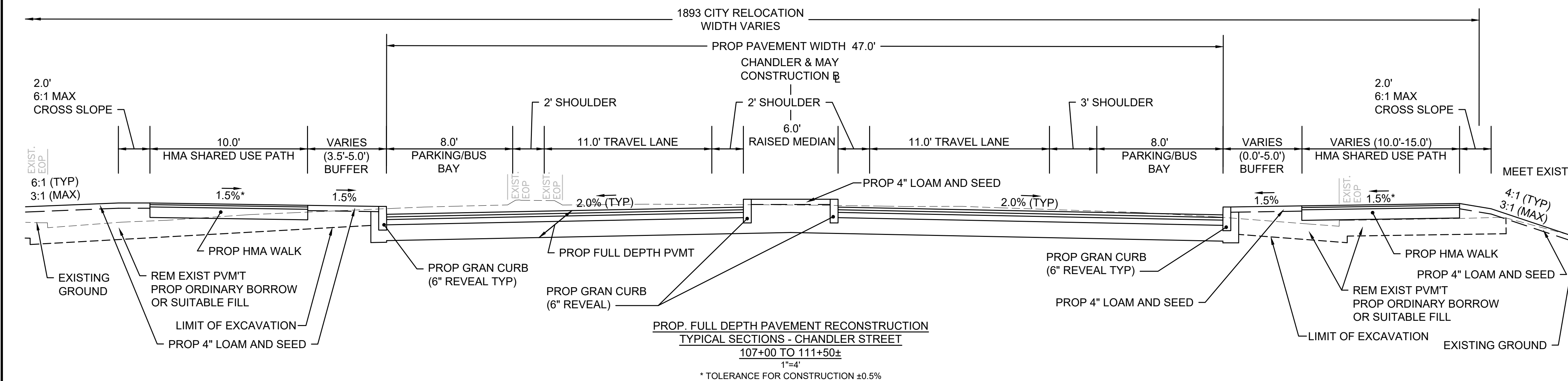

PROP. FULL DEPTH PAVEMENT RECONSTRUCTION  
TYPICAL SECTIONS - CHANDLER STREET  
107+00 TO 111+50±  
1"=4'  
\* TOLERANCE FOR CONSTRUCTION ±0.5%

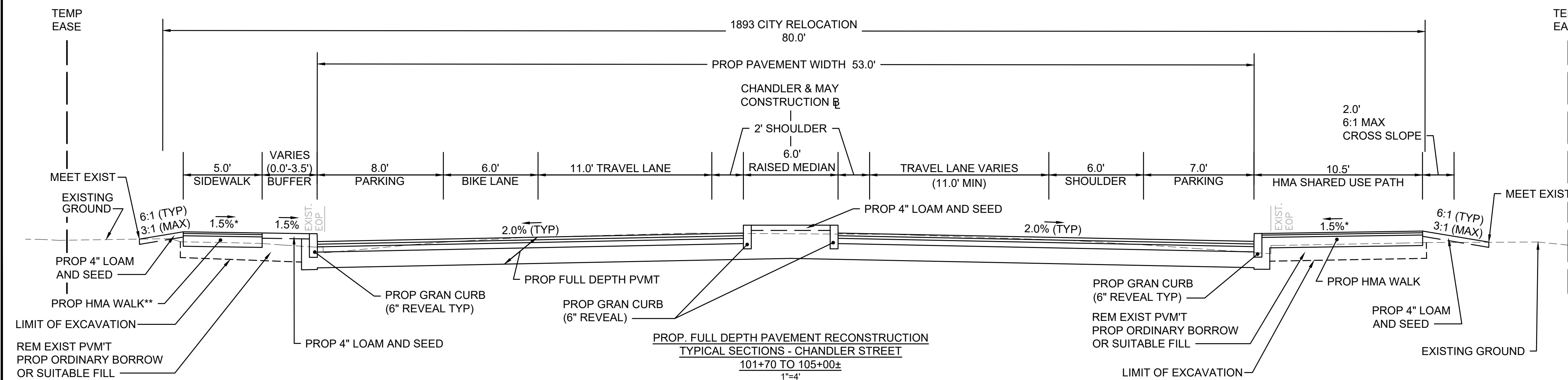

PROP. FULL DEPTH PAVEMENT RECONSTRUCTION  
TYPICAL SECTIONS - CHANDLER STREET  
101+70 TO 105+00±  
1"=4'  
\* TOLERANCE FOR CONSTRUCTION ±0.5%  
\*\* PROP 10' HMA SHARED USE PATH 104+00 TO 105+00±

**PAVEMENT NOTES**

- PROPOSED FULL DEPTH PAVEMENT RECONSTRUCTION**
- SURFACE: 2" SUPERPAVE SURFACE COURSE 12.5 (SSC-12.5)  
2" SUPERPAVE INTERMEDIATE COURSE 12.5 (SIC-12.5)
- BASE: 4" SUPERPAVE BASE COURSE 25.0 (SBC-25.0)
- SUBBASE: 4" DENSE GRADED CRUSHED STONE  
8" GRAVEL BORROW, TYPE B
- PROPOSED MILL & OVERLAY**
- SURFACE: 2" SUPERPAVE SURFACE COURSE 12.5 (SSC-12.5)
- LEVELING: 0.5" SUPERPAVE LEVELING COURSE 4.75 (SLC-4.75)
- MILLING: 2.5" PAVEMENT FINE MILLING
- PROPOSED HOT MIX ASPHALT DRIVEWAY / SHARED USE PATH**
- SURFACE: 1.5" SUPERPAVE SURFACE COURSE (SSC-9.5)
- INTERMEDIATE: 2.5" SUPERPAVE SURFACE COURSE 12.5 (SSC-12.5)
- SUBBASE: 8" GRAVEL BORROW, TYPE B
- PROPOSED HMA SIDEWALK**
- SURFACE: 1.25" SUPERPAVE SURFACE COURSE 9.5 (SSC-9.5)
- BASE: 1.75" SUPERPAVE SURFACE COURSE 12.5 (SSC-12.5)
- FOUNDATION: 8" GRAVEL BORROW, TYPE B
- PROPOSED STAMPED CEMENT CONCRETE TRUCK APRON**
- SURFACE: 8" CEMENT CONCRETE AIR ENTRAINED 4000 PSI, 3/4", 610 (COLORED/STAMPED/REINFORCED)
- FOUNDATION: 8" GRAVEL BORROW, TYPE B
- PROPOSED CEMENT CONCRETE WALK/ PED CURB RAMP**
- SURFACE: 4" CEMENT CONCRETE AIR ENTRAINED 4000 PSI, 3/4", 610
- FOUNDATION: 8" GRAVEL BORROW, TYPE B
- PROPOSED CEMENT CONCRETE DRIVEWAY**
- SURFACE: 6" CEMENT CONCRETE AIR ENTRAINED 4000 PSI, 3/4", 610
- FOUNDATION: 8" GRAVEL BORROW, TYPE B

**DRAFT**  
9/13/2021

STATE	FED. AID PROJ. NO.	SHEET NO.	TOTAL SHEETS
MASS.	-	6	34

PROJECT FILE NO. 608961

TYPICAL SECTIONS

NOTE: SEE SHEET 5 FOR PAVEMENT NOTES.

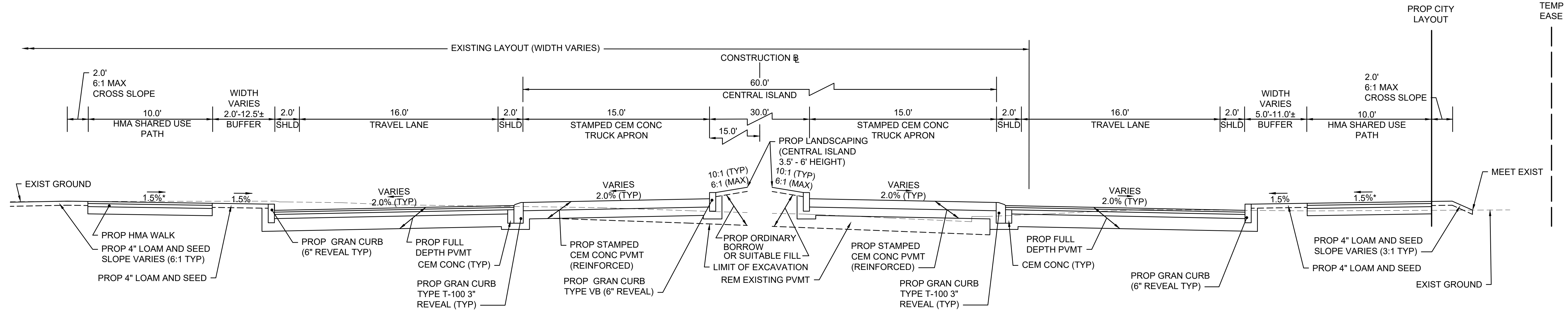

PROP. FULL DEPTH PAVEMENT RECONSTRUCTION  
TYPICAL SECTIONS - SOUTHERN ROUNDABOUT  
111+50 TO 113+50±  
304+50 TO 305+00  
T=4  
\* TOLERANCE FOR CONSTRUCTION ±0.5%

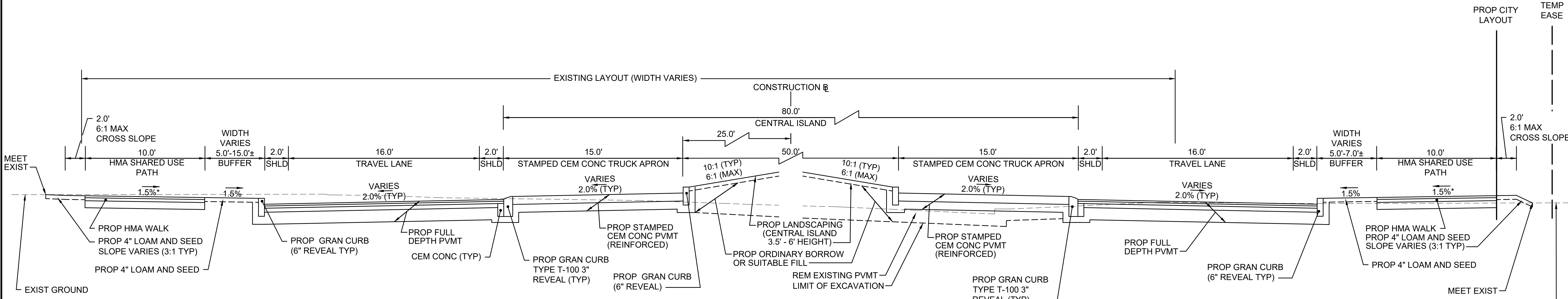

PROP. FULL DEPTH PAVEMENT RECONSTRUCTION  
TYPICAL SECTIONS - NORTHERN ROUNDABOUT  
105+00 TO 107+00±  
204+35 TO 205+00  
T=4  
\* TOLERANCE FOR CONSTRUCTION ±0.5%

**DRAFT**  
9/13/2021

STATE	FED. AID PROJ. NO.	SHEET NO.	TOTAL SHEETS
MASS.	-	7	34

PROJECT FILE NO. 608961

TYPICAL SECTIONS

NOTE: SEE SHEET 5 FOR PAVEMENT NOTES.

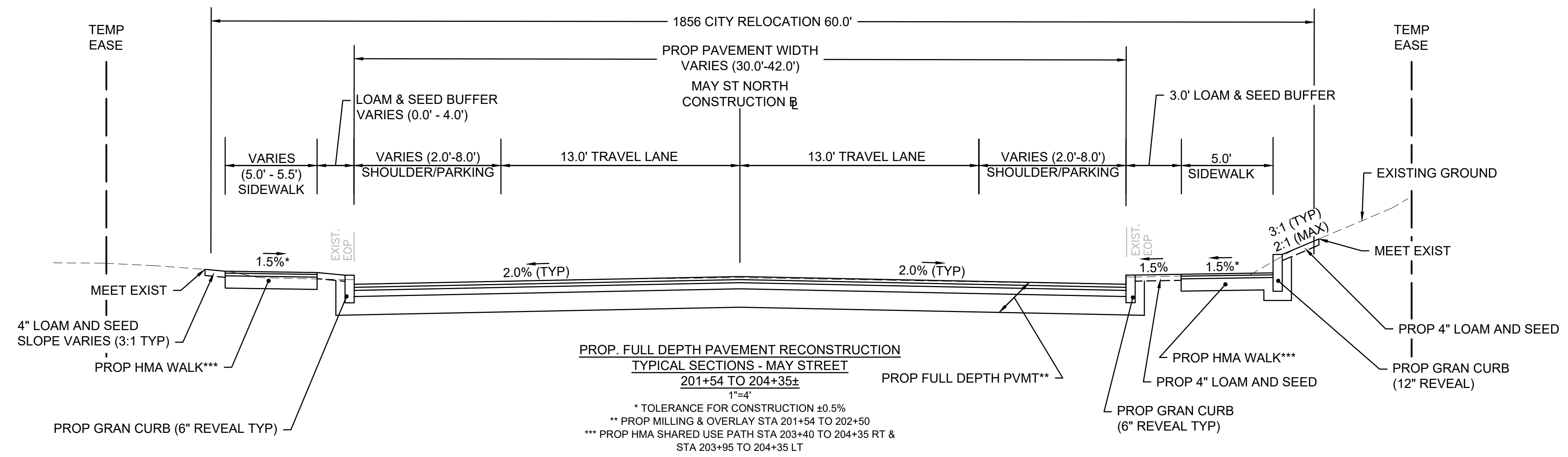
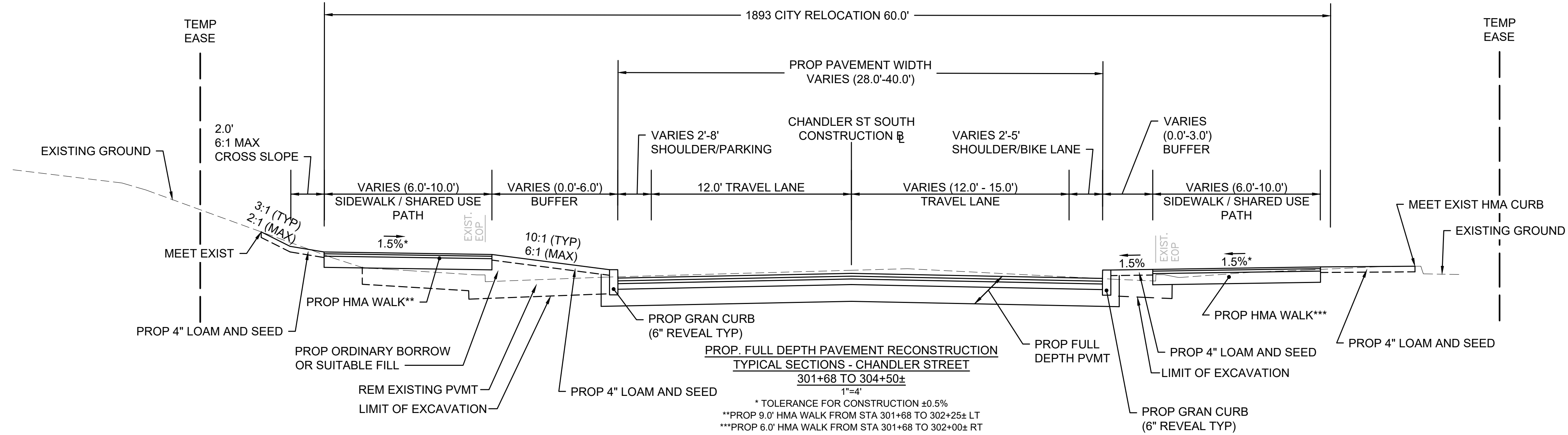

**DRAFT**  
9/13/2021

WORCESTER CHANDLER STREET			
STATE	FED. AID PROJ. NO.	SHEET NO.	TOTAL SHEETS
MASS.	-	8	34
PROJECT FILE NO. 608961			

CONSTRUCTION PLANS

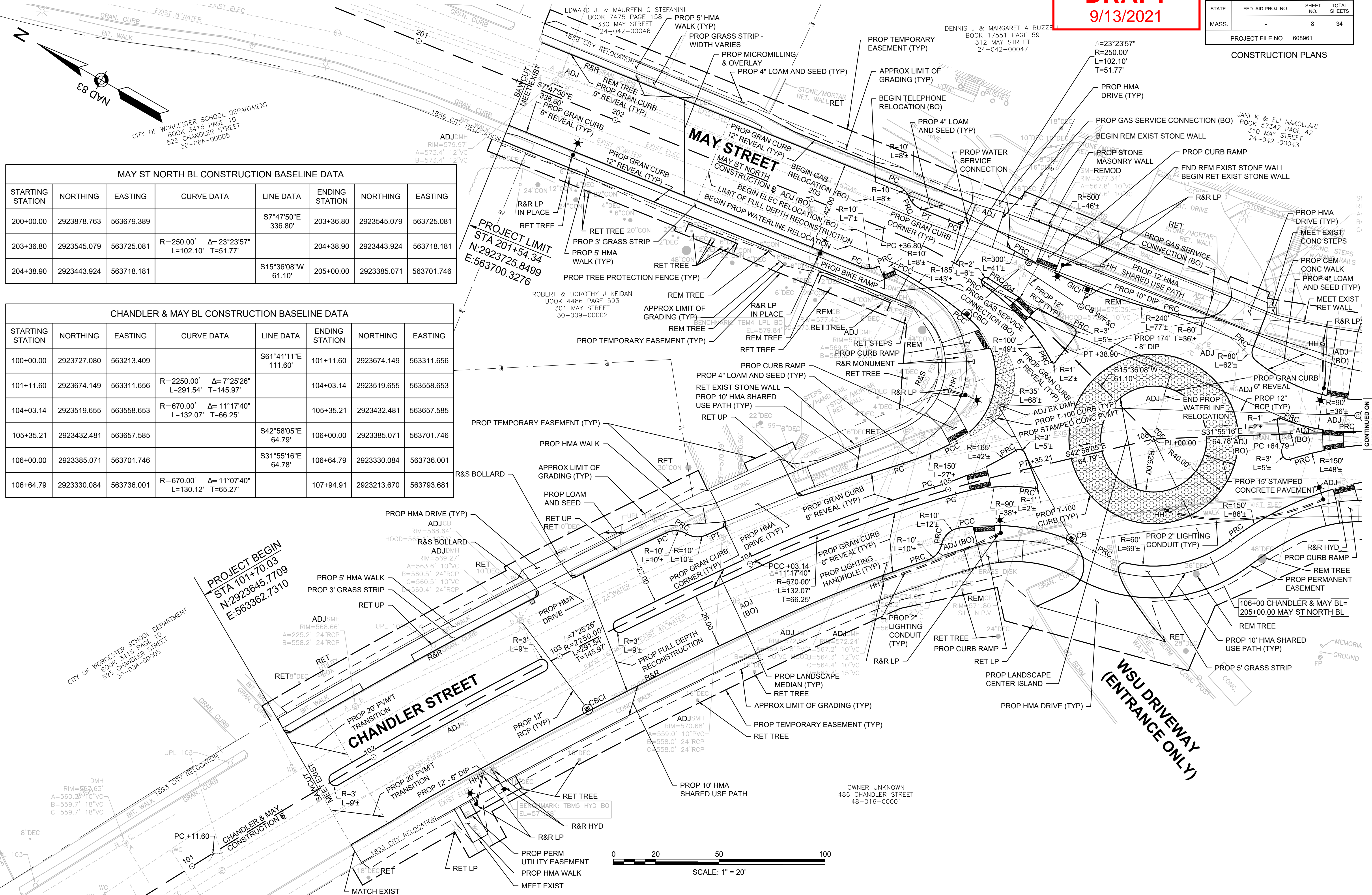

MAY ST NORTH BL CONSTRUCTION BASELINE DATA

STARTING STATION	NORTHING	EASTING	CURVE DATA	LINE DATA	ENDING STATION	NORTHING	EASTING
200+00.00	2923878.763	563679.389		S7°47'50"E 336.80'	203+36.80	2923545.079	563725.081
203+36.80	2923545.079	563725.081	R=250.00' Δ=23°23'57" L=102.10' T=51.77'		204+38.90	2923443.924	563718.181
204+38.90	2923443.924	563718.181		S15°36'08"W 61.10'	205+00.00	2923385.071	563701.746

CHANDLER & MAY BL CONSTRUCTION BASELINE DATA

STARTING STATION	NORTHING	EASTING	CURVE DATA	LINE DATA	ENDING STATION	NORTHING	EASTING
100+00.00	2923727.080	563213.409		S61°41'11"E 111.60'	101+11.60	2923674.149	563311.656
101+11.60	2923674.149	563311.656	R=2250.00' Δ=7°25'26" L=291.54' T=145.97'		104+03.14	2923519.655	563558.653
104+03.14	2923519.655	563558.653	R=670.00' Δ=11°17'40" L=132.07' T=66.25'		105+35.21	2923432.481	563657.585
105+35.21	2923432.481	563657.585		S42°58'05"E 64.79'	106+00.00	2923385.071	563701.746
106+00.00	2923385.071	563701.746		S31°55'16"E 64.78'	106+64.79	2923330.084	563736.001
106+64.79	2923330.084	563736.001	R=670.00' Δ=11°07'40" L=130.12' T=65.27'		107+94.91	2923213.670	563793.681

PROJECT BEGIN  
STA 101+70.03  
N:2923645.7709  
E:563362.7310

106+00 CHANDLER & MAY BL=  
205+00.00 MAY ST NORTH BL

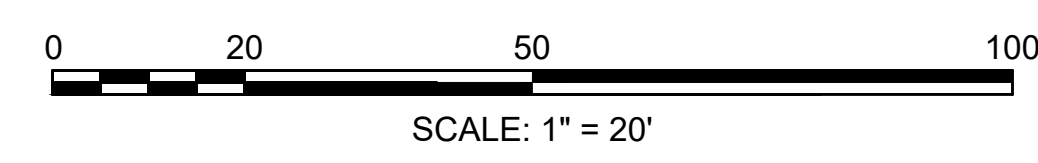

CONTINUED ON  
SHEET NO. 9



**DRAFT**  
9/13/2021

WORCESTER CHANDLER STREET			
STATE	FED. AID PROJ. NO.	SHEET NO.	TOTAL SHEETS
MASS.	-	9	34
PROJECT FILE NO. 608961			

CONSTRUCTION PLANS

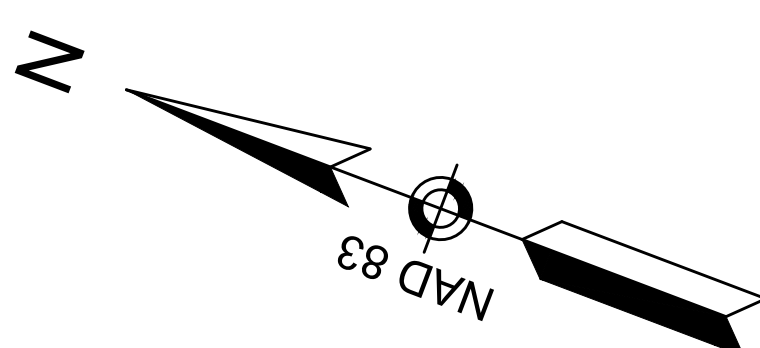

JEFFERY P & LYNNE K LASSEY  
BOOK 56433 PAGE 93  
5 CLARIDGE DRIVE  
24-042-00033

KENNETH M. WELCH  
BOOK 45248 PAGE 269  
2 CLARIDGE DRIVE  
24-042-00036

WSF REAL ESTATE INC  
BOOK 53899 PAGE 317  
486 CHANDLER STREET  
24-038-0004A

CLARK G. & SUSAN RYAN SMITH  
495 CHANDLER STREET  
BOOK 26217 PAGE 277  
24-042-00035

JANI K & ELI NAKOLLARI  
BOOK 57342 PAGE 42  
310 MAY STREET  
24-042-00043

KAREN T NGUYEN  
BOOK 28747 PAGE 346  
505 CHANDLER STREET  
24-042-00001

EGLANTINA & ILIR ZGURO  
BOOK 59016 PAGE 198  
1 CLARIDGE DRIVE  
24-042-00034

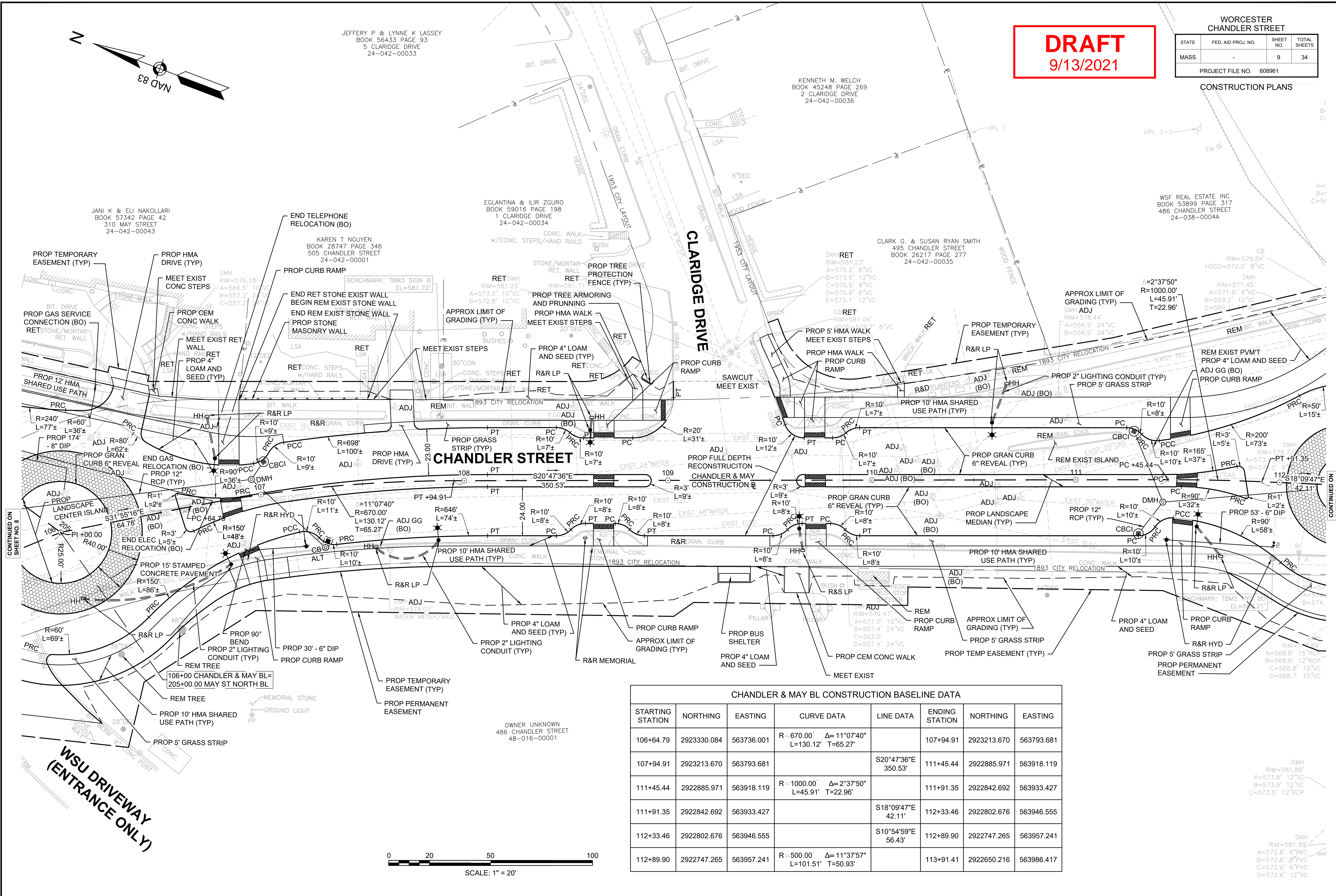

**CHANDLER STREET**

**CLARIDGE DRIVE**

CHANDLER & MAY BL CONSTRUCTION BASELINE DATA

STARTING STATION	NORTHING	EASTING	CURVE DATA	LINE DATA	ENDING STATION	NORTHING	EASTING
106+64.79	2923330.084	563736.001	R=670.00 Δ=11°07'40" L=130.12' T=65.27'		107+94.91	2923213.670	563793.681
107+94.91	2923213.670	563793.681		S20°47'36"E 350.53'	111+45.44	2922885.971	563918.119
111+45.44	2922885.971	563918.119	R=1000.00' Δ=2°37'50" L=45.91' T=22.96'		111+91.35	2922842.692	563933.427
111+91.35	2922842.692	563933.427		S18°09'47"E 42.11'	112+33.46	2922802.676	563946.555
112+33.46	2922802.676	563946.555		S10°54'59"E 56.43'	112+89.90	2922747.265	563957.241
112+89.90	2922747.265	563957.241	R=500.00' Δ=11°37'57" L=101.51' T=50.93'		113+91.41	2922650.216	563986.417

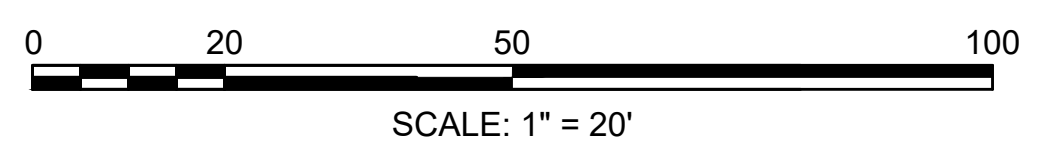

**WSU DRIVEWAY (ENTRANCE ONLY)**

CONTINUED ON SHEET NO. 10

CONTINUED ON SHEET NO. 8

DMH  
RIM=581.89'  
A=573.8' 12"VC  
B=573.8' 12"VC  
C=573.5' 12"RCP

SMH  
RIM=581.89'  
A=572.8' 6"PVC  
B=572.8' 8"PVC  
C=572.9' 6"PVC  
D=572.6' 12"VC

OWNER UNKNOWN  
486 CHANDLER STREET  
48-016-00001

CHANDLER ST SOUTH BL CONSTRUCTION BASELINE DATA							
STARTING STATION	NORTHING	EASTING	CURVE DATA	LINE DATA	ENDING STATION	NORTHING	EASTING
300+00.00	2922525.783	564357.698		N54°53'14"W 217.58'	302+17.58	2922650.930	564179.717
302+17.58	2922650.930	564179.717	R=700.00' Δ=11°43'19" L=143.21' T=71.86'		303+60.78	2922744.670	564071.781
303+60.78	2922744.670	564071.781	R=100.00' Δ=26°16'26" L=45.86' T=23.34'		304+06.64	2922769.890	564033.963
304+06.64	2922769.890	564033.963		N69°26'21"W 93.36'	305+00.00	2922802.676	563946.555

WORCESTER CHANDLER STREET			
STATE	FED. AID PROJ. NO.	SHEET NO.	TOTAL SHEETS
MASS.		10	34
PROJECT FILE NO. 608961			

CONSTRUCTION PLANS

**DRAFT**  
9/13/2021

CHANDLER & MAY BL CONSTRUCTION BASELINE DATA							
STARTING STATION	NORTHING	EASTING	CURVE DATA	LINE DATA	ENDING STATION	NORTHING	EASTING
111+45.44	2922885.971	563918.119	R=1000.00' Δ=2°37'50" L=45.91' T=22.96'		111+91.35	2922842.692	563933.427
111+91.35	2922842.692	563933.427		S18°09'47"E 42.11'	112+33.46	2922802.676	563946.555
112+33.46	2922802.676	563946.555		S10°54'59"E 56.43'	112+89.90	2922747.265	563957.241
112+89.90	2922747.265	563957.241	R=500.00' Δ=11°37'57" L=101.51' T=50.93'		113+91.41	2922650.216	563986.417
113+91.41	2922650.216	563986.417		S22°32'56"E 153.28'	115+44.69	2922508.655	564045.196
115+44.69	2922508.655	564045.196	R=800.00' Δ=2°12'27" L=30.82' T=15.41'		115+75.51	2922480.425	564057.560
115+75.51	2922480.425	564057.560		S24°45'23"E 180.66'	117+56.17	2922316.370	564133.212

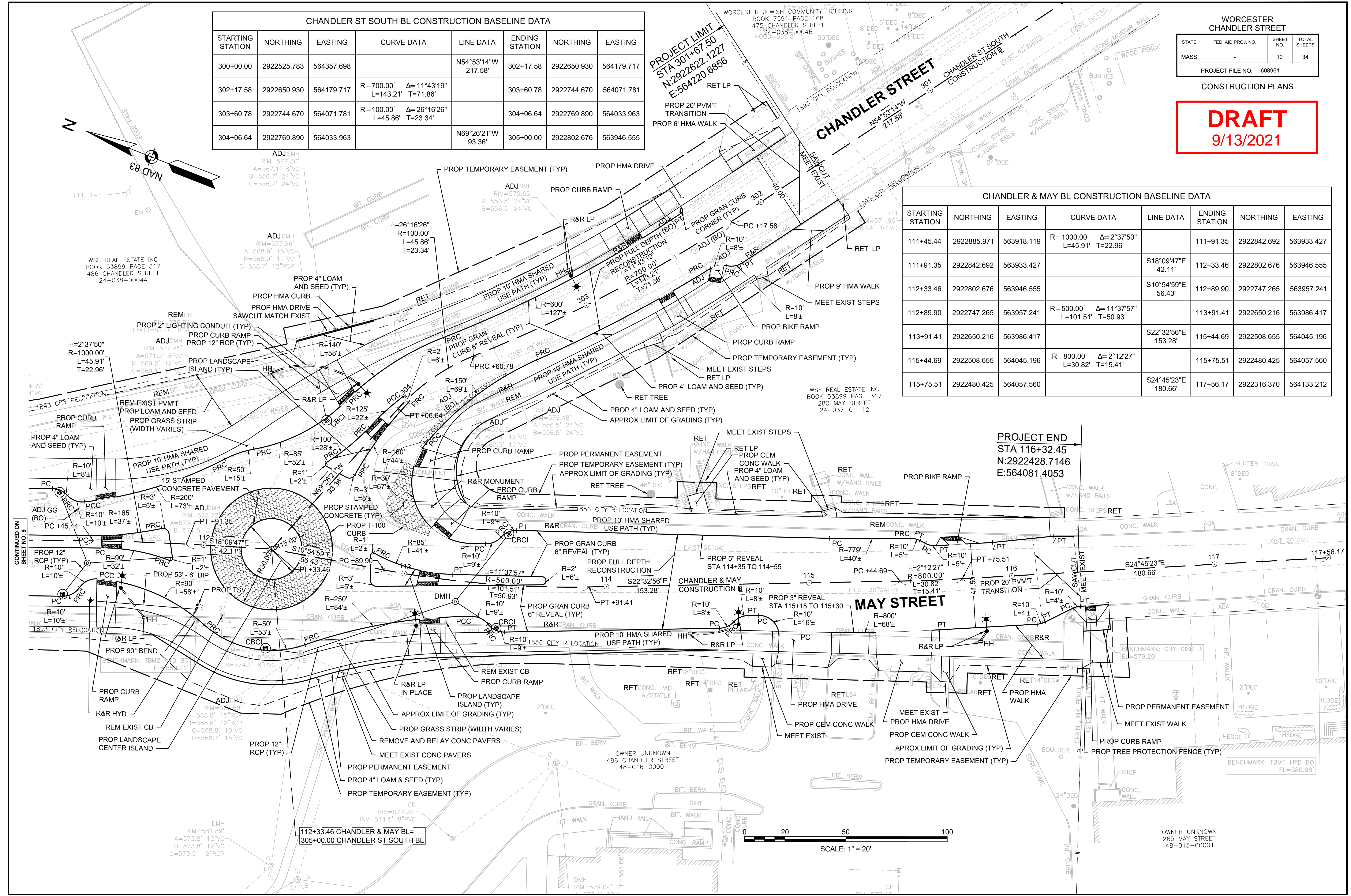

CONTINUED ON SHEET NO. 9

SCALE: 1" = 20'

OWNER UNKNOWN  
265 MAY STREET  
48-015-00001

**DRAFT**  
9/13/2021

WORCESTER CHANDLER STREET			
STATE	FED. AID PROJ. NO.	SHEET NO.	TOTAL SHEETS
MASS.	-	11	34
PROJECT FILE NO. 608961			

**CHANDLER/MAY ST PROPOSED**

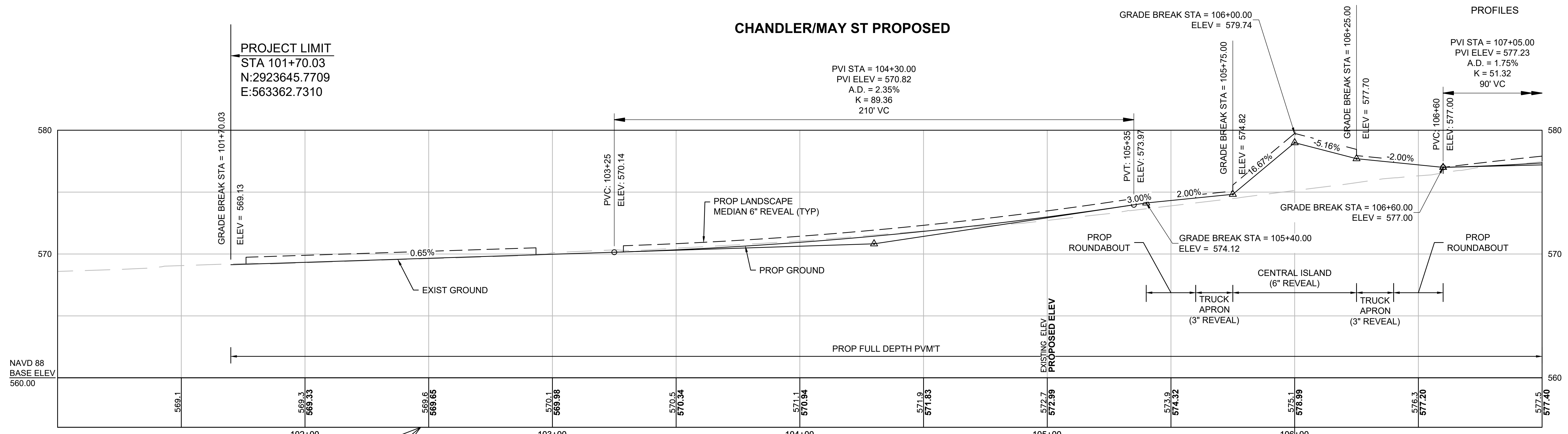

TEMP BENCHMARK #5  
STA 102+46.75, 33.18' RT  
HYD BOTTOM  
ELEV = 571.28'

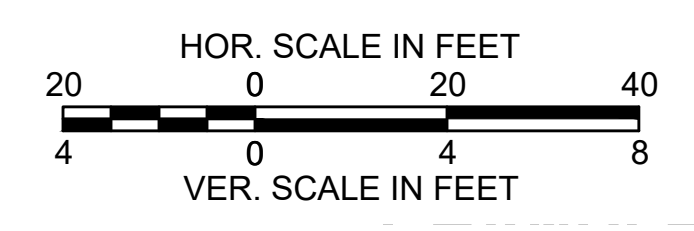

FOR CONSTRUCTION PLANS:  
SEE SHEET NOS. 8-9

[106+00 CHANDLER & MAY BL]  
[205+00.00 MAY ST NORTH BL]

**CHANDLER/MAY ST PROPOSED**

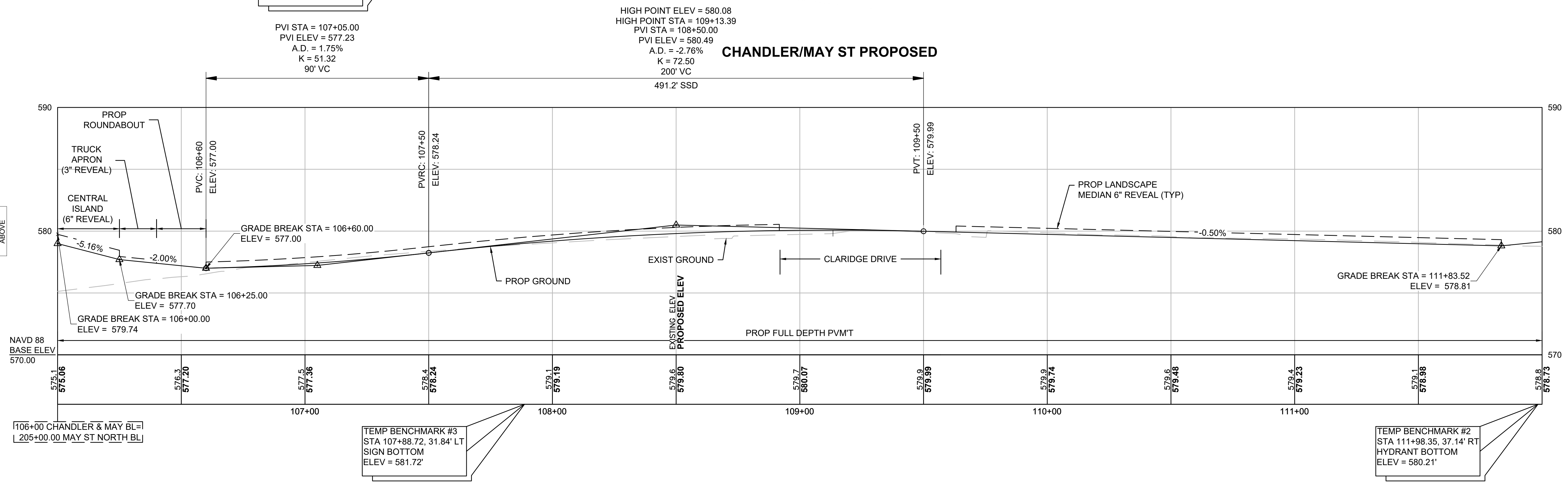

TEMP BENCHMARK #3  
STA 107+88.72, 31.84' LT  
SIGN BOTTOM  
ELEV = 581.72'

TEMP BENCHMARK #2  
STA 111+98.35, 37.14' RT  
HYDRANT BOTTOM  
ELEV = 580.21'

[106+00 CHANDLER & MAY BL]  
[205+00.00 MAY ST NORTH BL]

CONTINUED BELOW

CONTINUED ON SHEET NO. 12

**DRAFT**  
9/13/2021

STATE	FED. AID PROJ. NO.	SHEET NO.	TOTAL SHEETS
MASS.	-	12	34

PROJECT FILE NO. 608961

PROFILES

CHANDLER/MAY ST PROPOSED

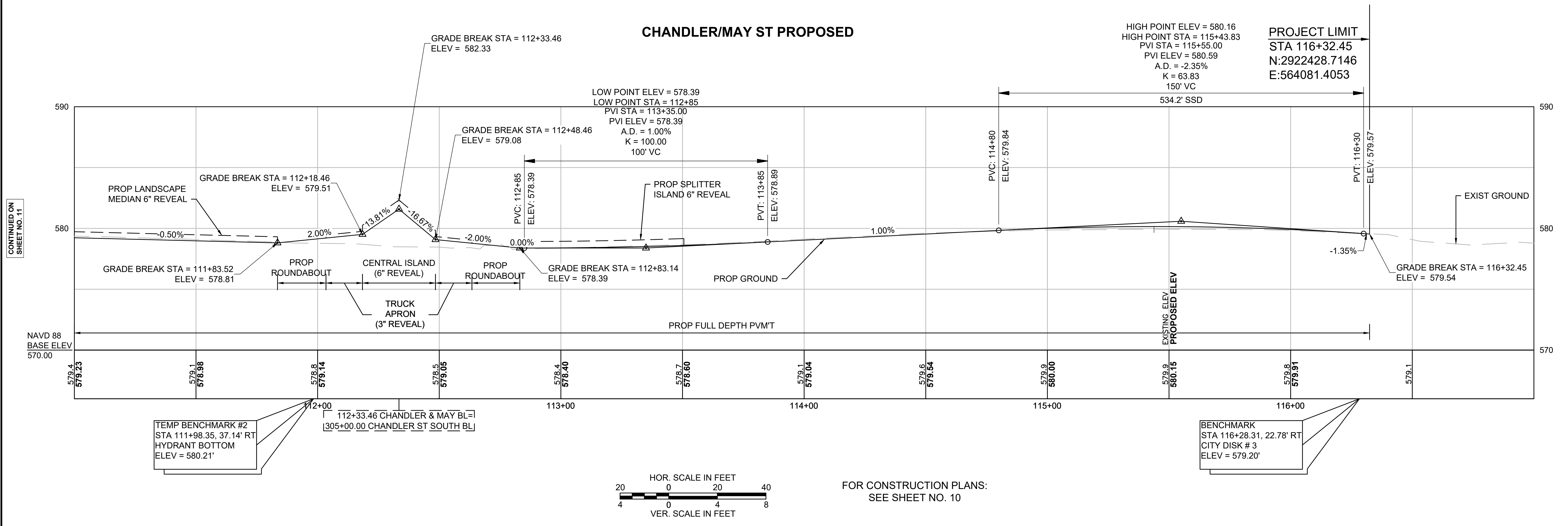

CONTINUED ON  
SHEET NO. 11

TEMP BENCHMARK #2  
STA 111+98.35, 37.14' RT  
HYDRANT BOTTOM  
ELEV = 580.21'

112+00  
112+33.46 CHANDLER & MAY BL=  
305+00.00 CHANDLER ST SOUTH BL

BENCHMARK  
STA 116+28.31, 22.78' RT  
CITY DISK # 3  
ELEV = 579.20'

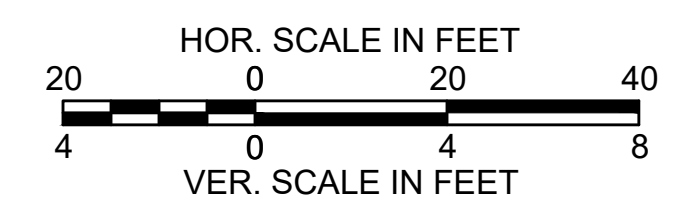

FOR CONSTRUCTION PLANS:  
SEE SHEET NO. 10

**MAY ST NORTH PROPOSED**

**DRAFT**  
9/13/2021

WORCESTER CHANDLER STREET			
STATE	FED. AID PROJ. NO.	SHEET NO.	TOTAL SHEETS
MASS.	-	13	34
PROJECT FILE NO. 608961			
PROFILE - SIDE STREETS			

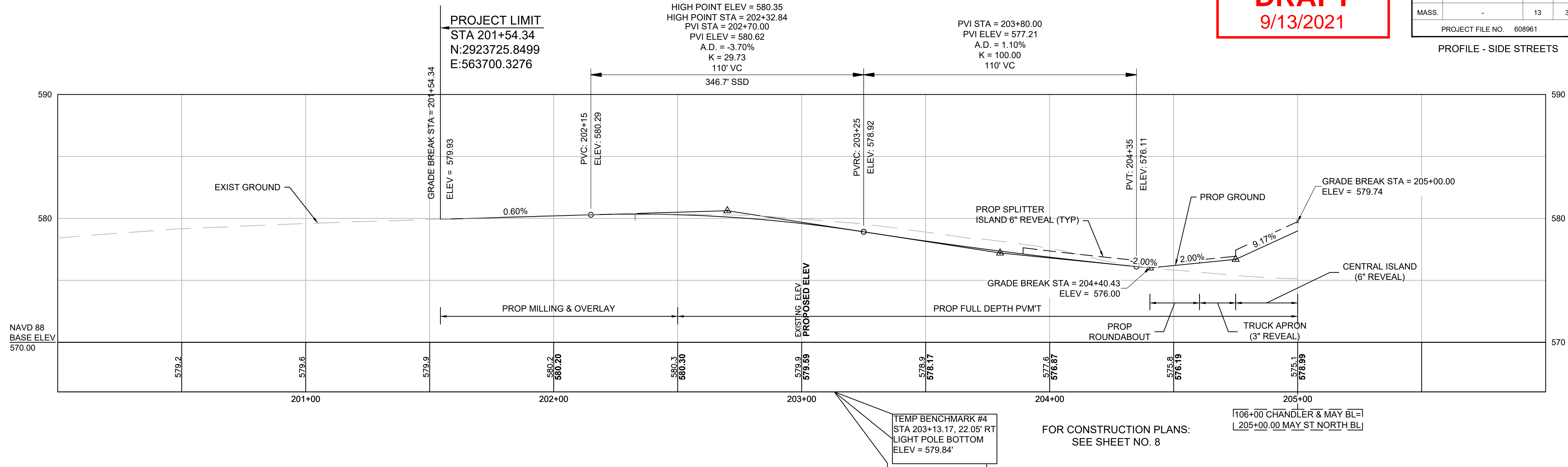

**CHANDLER ST SOUTH PROPOSED**

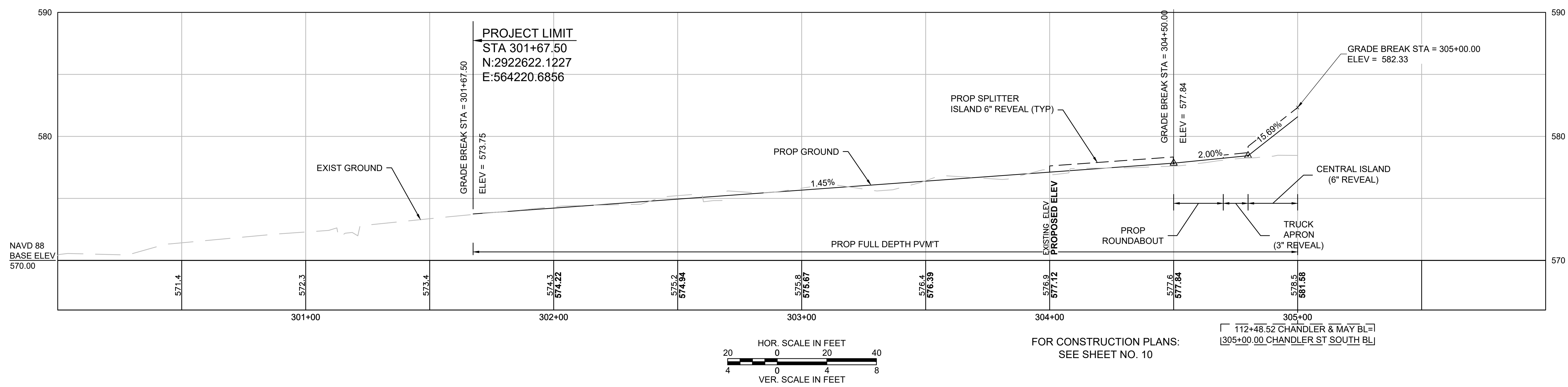



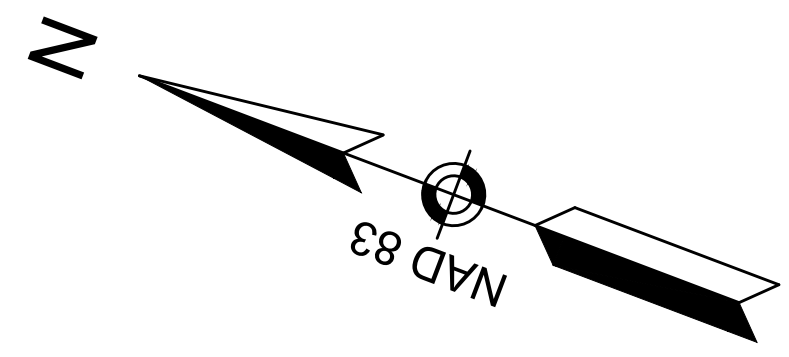

**DRAFT**  
9/13/2021

WORCESTER CHANDLER STREET			
STATE	FED. AID PROJ. NO.	SHEET NO.	TOTAL SHEETS
MASS.	-	15	34
PROJECT FILE NO. 608961			

**SIGNING AND STRIPING PLANS**

**CONSTRUCTION NOTES**

- BIKE MARKINGS (SHARROW, RIDER, AND ARROW) SHALL BE REFLECTORIZED PREFORMED THERMOPLASTIC. ALL OTHER PAVEMENT MARKINGS SHALL BE REFLECTORIZED THERMOPLASTIC UNLESS OTHERWISE NOTED.
- WHERE EXISTING PAVEMENT MARKINGS ARE DIFFERENT THAN PROPOSED MARKINGS SHOWN, REMOVE BY AN APPROVED METHOD.
- ALL EXISTING SIGNS WITHIN THE PROJECT LIMITS SHALL BE ADDRESSED AS NOTED:  
RET = RETAIN  
R&R = REMOVE AND RESET  
R&S = REMOVE AND STACK

**CLARIDGE DRIVE**

**CHANDLER STREET (RTE 122)**

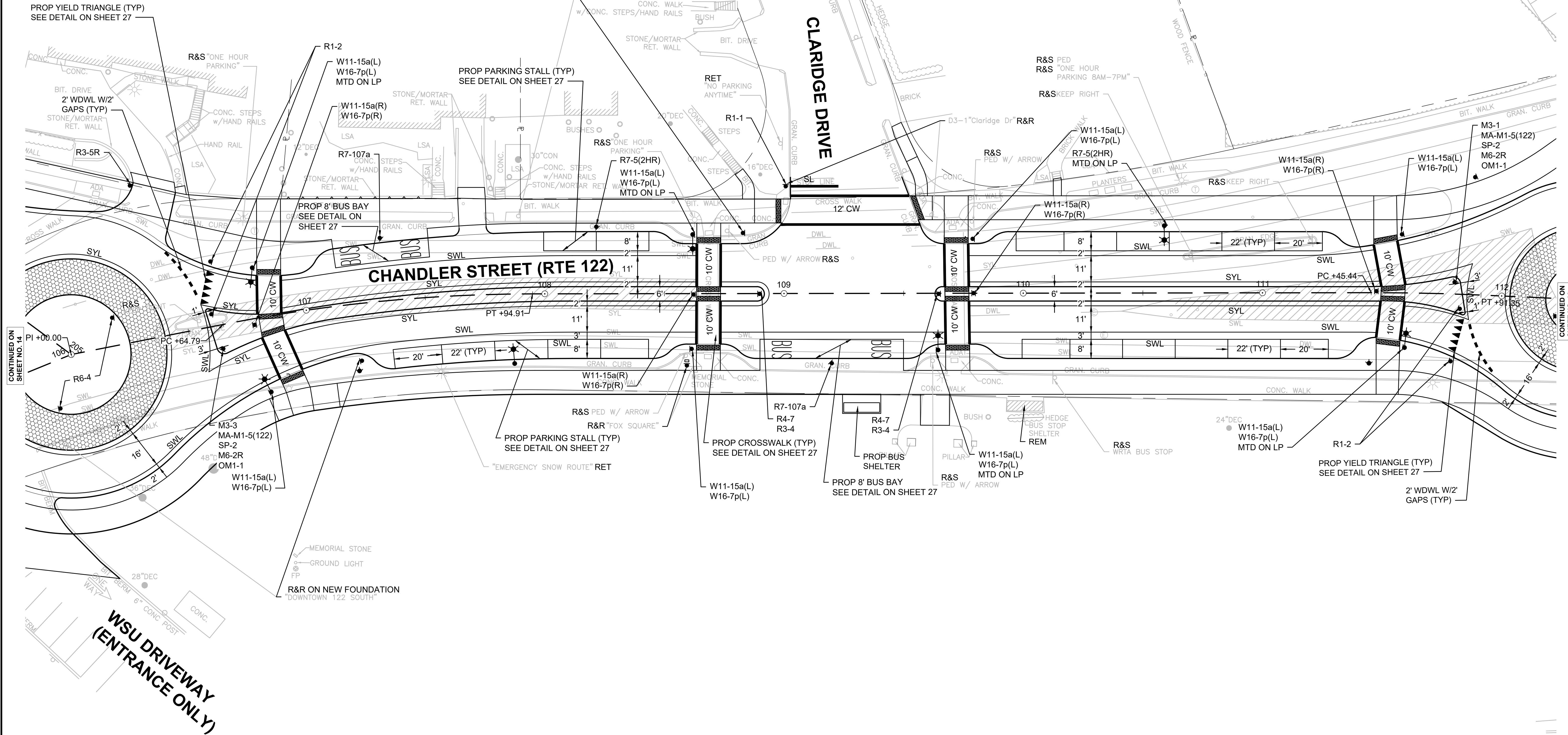

CONTINUED ON SHEET NO. 14

CONTINUED ON SHEET NO. 16

**WSU DRIVEWAY  
(ENTRANCE ONLY)**

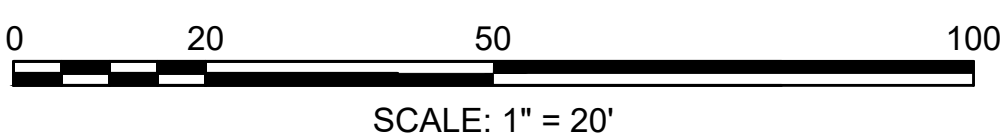

12394-01\_HD(P/W/MK)DWG Plotted on 14-Sep-2021 9:16 AM

WORCESTER  
CHANDLER STREET

STATE	FED. AID PROJ. NO.	SHEET NO.	TOTAL SHEETS
MASS.	-	16	34

PROJECT FILE NO. 608961

SIGNING AND STRIPING PLANS

**DRAFT**  
9/13/2021

PROJECT LIMIT  
STA 301+67.50  
N:2922622.1227  
E:564220.6856  
PROP BIKE LANE  
PAVEMENT MARKING  
(TYP)  
SEE DETAIL ON SHEET 27

CONSTRUCTION NOTES

- BIKE MARKINGS (SHARROW, RIDER, AND ARROW) SHALL BE REFLECTORIZED PREFORMED THERMOPLASTIC. ALL OTHER PAVEMENT MARKINGS SHALL BE REFLECTORIZED THERMOPLASTIC UNLESS OTHERWISE NOTED.
- WHERE EXISTING PAVEMENT MARKINGS ARE DIFFERENT THAN PROPOSED MARKINGS SHOWN, REMOVE BY AN APPROVED METHOD.
- ALL EXISTING SIGNS WITHIN THE PROJECT LIMITS SHALL BE ADDRESSED AS NOTED:  
RET = RETAIN  
R&S = REMOVE AND RESET  
R&S = REMOVE AND STACK

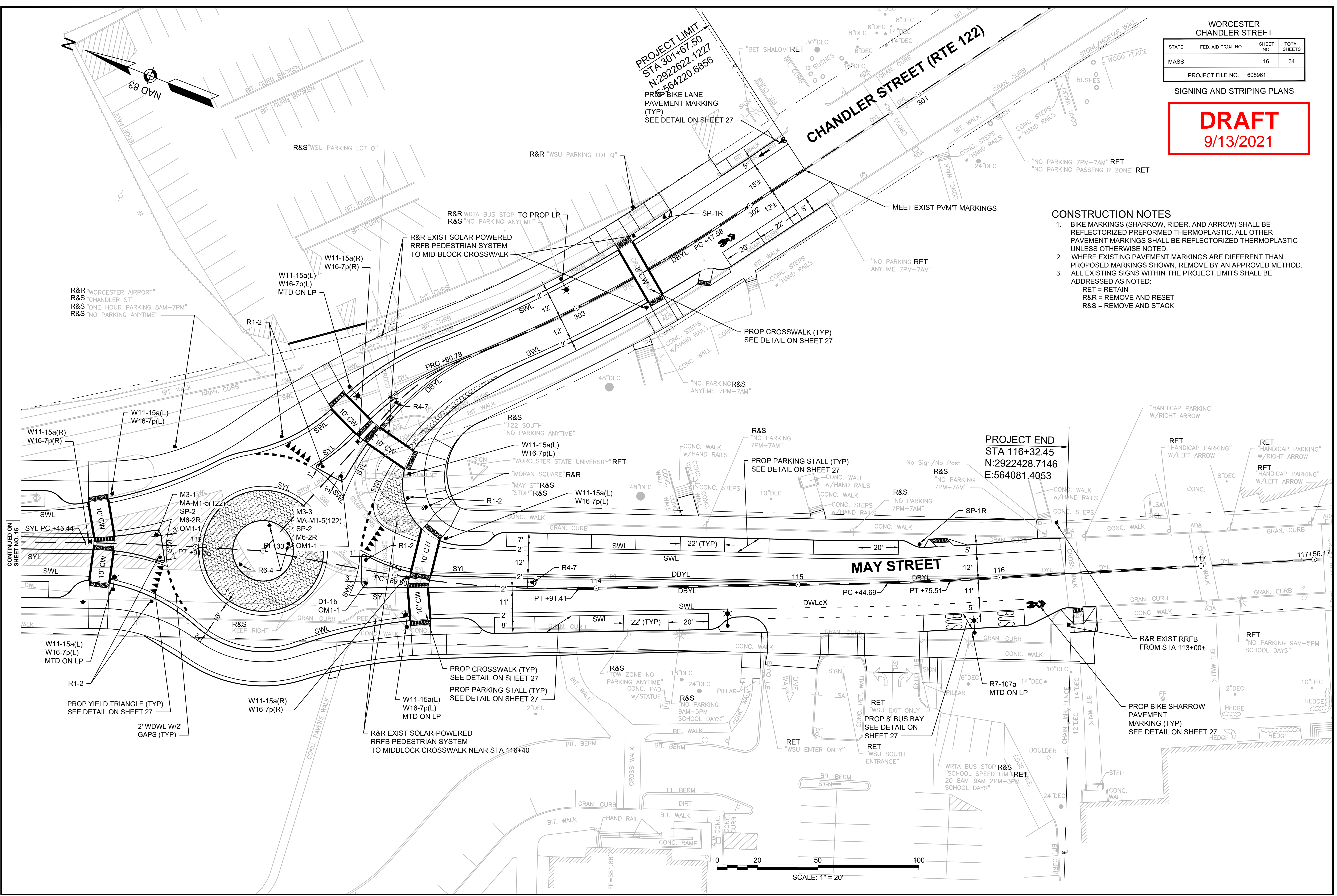

CONTINUED ON  
SHEET NO. 15

13294-01\_HD(PV)MK.DWG  
Plotted on 14-Sep-2021 9:16 AM



**DRAFT**  
9/13/2021

WORCESTER CHANDLER STREET			
STATE	FED. AID PROJ. NO.	SHEET NO.	TOTAL SHEETS
MASS.	-	17	34
PROJECT FILE NO. 608961			

TRAFFIC SIGN SUMMARY

IDENTIFICATION NUMBER	SIZE OF SIGN		TEXT	TEXT DIMENSIONS (INCHES)			NUMBER OF SIGNS REQUIRED	COLOR			POST SIZE AND NUMBER REQUIRED	UNIT AREA (S.F.)	AREA IN SQUARE FEET
	WIDTH	HEIGHT		LETTER HEIGHT	VERTICAL SPACING	ARROW RTE. MKR.		BACK-GROUND	LEGEND	BORDER			
R1-1	30"	30"		SEE FHWA "STANDARD HIGHWAY SIGNS, 2004 EDITION"; AS AMENDED				RED	WHITE	WHITE		6.25	
R1-2	30"X30"X30"							WHITE	RED	WHITE		3.13	
R3-5R	30"	36"						WHITE	BLACK	BLACK		7.50	
R3-17	30"	24"						BLACK WHITE	WHITE BLACK	WHITE BLACK		5.00	
R4-7	24"	30"						WHITE	BLACK	BLACK		5.00	
R7-1d	12"	18"						WHITE	RED	RED		1.50	
R7-1L	12"	18"						WHITE	RED	RED		1.50	
R7-1R	12"	18"						WHITE	RED	RED		1.50	
R7-5(2HR)	12"	18"						WHITE	RED	RED		1.50	
R7-107A (SEE NOTE 4)	18"	24"		AS PER WORCESTER REGIONAL TRANSIT AUTHORITY STANDARDS				WHITE	RED/ BLUE	RED		(SEE NOTE 4)	
MA-M1-5(122)	30"	24"		AS PER MASSDOT STANDARDS				WHITE	BLACK	BLACK		5.00	
M3-1	24"	12"		SEE FHWA "STANDARD HIGHWAY SIGNS, 2004 EDITION"; AS AMENDED				WHITE	BLACK	BLACK		2.00	
M3-3	24"	12"						WHITE	BLACK	BLACK		2.00	
M6-2R	21"	15"						WHITE	BLACK	BLACK		2.19	
OM1-1	24"	24"						YELLOW	YELLOW CLUSTER	---		4.00	

IDENTIFICATION NUMBER	SIZE OF SIGN		TEXT	TEXT DIMENSIONS (INCHES)			NUMBER OF SIGNS REQUIRED	COLOR			POST SIZE AND NUMBER REQUIRED	UNIT AREA (S.F.)	AREA IN SQUARE FEET
	WIDTH	HEIGHT		LETTER HEIGHT	VERTICAL SPACING	ARROW RTE. MKR.		BACK-GROUND	LEGEND	BORDER			
W11-15a(L)	30"	30"		SEE FHWA "STANDARD HIGHWAY SIGNS, 2004 EDITION"; AS AMENDED				FLOUR-ESCENT YELLOW/ GREEN	BLACK	BLACK		6.25	
W11-15a(R)	30"	30"						FLOUR-ESCENT YELLOW/ GREEN	BLACK	BLACK		6.25	
W16-7p(L)	24"	12"						FLOUR-ESCENT YELLOW/ GREEN	BLACK	BLACK		2.00	
W16-7p(R)	24"	12"						FLOUR-ESCENT YELLOW/ GREEN	BLACK	BLACK		2.00	
D1-1b	48"	18"		6"D	6" 6"	9"x6" @45°		GREEN	WHITE	WHITE		6.00	
SP-1L	30"	30"		8.5"x15" 4"C	3" 2" 2" 3"	9"x6.1" @255°		GREEN	WHITE	WHITE		6.25	
SP-1R	30"	30"		8.5"x15" 4"C	3" 2" 3"	9"x6.1" @135°		GREEN	WHITE	WHITE		6.25	
SP-2	42"	12"		6/4.5"C	3" 3"	N/A		GREEN	WHITE	WHITE		3.50	

- NOTES:
- SEE FHWA "STANDARD HIGHWAY SIGNS, 2004 EDITION" FOR TEXT DIMENSIONS, AS AMENDED; THE MASSHIGHWAY DEPARTMENT SIGN LISTINGS 1993 EDITION, AS AMENDED; AND THE CITY OF WORCESTER STANDARD SPECIFICATIONS AND DETAILS.
  - ALL PROPOSED REGULATORY AND WARNING SIGNS SHALL BE 0.08" ALUMINUM WITH HIGH INTENSITY PRISMATIC REFLECTIVE SHEETING.
  - PARKING SIGNS SHALL BE ENGINEERING-GRADE RETRO-REFLECTIVE SHEETING ON 0.08" ALUMINUM.
  - WRTA BUS SIGNS WILL BE PROVIDED TO THE CONTRACTOR BY THE CITY OF WORCESTER.
  - ALL TRAFFIC SIGN POLES SHALL BE SCHEDULE 40 BLACK (WITH ALUMINUM INDUSTRIAL COATING), THE SIZE OF THE PIPE SHALL BE 12' LONG X 2" I.D. ROUND. ALL POLES SHALL BE PAINTED WITH GLOSS BLACK RUST INHIBITIVE ENAMEL UNLESS OTHERWISE NOTED.

**GENERAL NOTES**

- ALL CONSTRUCTION SIGNING, TEMPORARY TRAFFIC CONTROL DEVICES, AND ROADSIDE ELEMENTS SHALL CONFORM WITH THE 2009 MANUAL ON UNIFORM TRAFFIC CONTROL DEVICES (MUTCD) AS AMENDED, THE MASSDOT STANDARD DETAILS AND DRAWINGS FOR THE DEVELOPMENT OF TEMPORARY TRAFFIC CONTROL PLANS, THE LATEST REVISIONS OF THE AMERICAN ASSOCIATION OF STATE HIGHWAY AND TRANSPORTATION OFFICIALS, (AASHTO) ROADSIDE DESIGN GUIDE, AASHTO POLICY ON GEOMETRIC DESIGN OF HIGHWAYS AND STREETS, AND NATIONAL COOPERATIVE HIGHWAY RESEARCH PROGRAM (NCHRP) REPORT 350 OR THE AASHTO MANUAL FOR ASSESSING SAFETY HARDWARE (MASH).
- WORK HOURS SHALL BE 7AM TO 3PM UNLESS OTHERWISE APPROVED BY MASSDOT AND THE CITY. NO WORK WILL BE ALLOWED DURING PEAK PERIODS (MONDAY THRU FRIDAY, 7AM-9AM AND 3PM-6PM) WITHIN THE PUBLIC WAY UNLESS OTHERWISE APPROVED BY MASSDOT AND THE CITY.
- NO WORK SHALL OCCUR WITHIN THE PUBLIC WAY THE DAY BEFORE, AFTER OR ON A STATE RECOGNIZED HOLIDAY UNLESS OTHERWISE APPROVED BY THE ENGINEER.
- ALL TEMPORARY PEDESTRIAN PATHWAYS SHALL COMPLY FULLY WITH ALL REQUIREMENTS OF THE MUTCD AND ALL APPLICABLE MASSACHUSETTS ARCHITECTURAL ACCESS BOARD (MAAB) AND AMERICANS WITH DISABILITIES ACT ACCESSIBILITY GUIDELINES (ADAAG) REQUIREMENTS AND PUBLIC RIGHTS-OF WAY ACCESSIBILITY GUIDELINES (PROWAG).
- ALL DRUMS OUTSIDE TAPERS SHALL BE SET AT 20' ON CENTER MAX. UNLESS OTHERWISE NOTED OR ADJUSTED BY THE ENGINEER.
- ALL DRUMS SHALL BE APPROXIMATELY PLACED AND MOVED AS NECESSARY TO MAINTAIN SAFE AND REASONABLE ABUTTER ACCESS. WORK MAY REQUIRE ADDITIONAL SIGNS, DRUMS AND OTHER TRAFFIC CONTROL DEVICES, GRADING AND TEMPORARY PAVEMENT FOR PASSAGE OF PEDESTRIAN, VEHICULAR AND EMERGENCY TRAFFIC THROUGH THE WORK AREAS, BOTH DURING AND AFTER WORKING HOURS, TO MAINTAIN SUCH ACCESS.
- THE FIRST 10 DRUMS ON TAPERS SHALL BE REFLECTORIZED DRUMS WITH SEQUENTIAL FLASHING WARNING LIGHTS AND SHALL BE OPERATING, AT A MINIMUM, BETWEEN DUSK AND DAWN, WHEN TAPER IS DEPLOYED.
- REFLECTORIZED CONES SHALL BE A MINIMUM OF 36 INCHES IN HEIGHT.
- CONES MAY BE USED IN LIEU OF DRUMS OUTSIDE OF TAPER AREAS.
- THE CONTRACTOR SHALL NOTIFY EACH ABUTTER AT LEAST 48 HOURS IN ADVANCE OF THE START OF ANY WORK THAT WILL REQUIRE THE TEMPORARY CLOSURE OR RESTRICTION OF ACCESS.
- FOR RESTORATIVE WORK ON LOCAL ROADWAYS, A MINIMUM OF ONE LANE OF TRAFFIC IN EACH DIRECTION ON TWO WAY STREETS SHALL BE MAINTAINED AT ALL TIMES, EXCEPT THAT DURING WORKING HOURS, TRAFFIC MAY BE REDUCED TO ONE LANE UNDER POLICE CONTROL FOR SHORT TIME PERIODS WHEN REQUIRED FOR THE WORK, AS SHOWN UNLESS OTHERWISE APPROVED BY THE ENGINEER.
- FOR DROP-OFFS 4" OR LESS WITHIN THE CLEAR ZONE, CONDITION MAY BE MITIGATED WITH W8-9 (LOW SHOULDER) SIGN OR TEMPORARY CANALIZATION DEVICES.
- CONTRACTOR SHALL STAGE WORK SUCH THAT A DROP-OFF OF NO MORE THAN 4" AT THE END OF EACH WORK DAY EXISTS WITHIN THE CLEAR ZONE AT ANY TIME AND ENSURE DROP-OFF IS MITIGATED WITHOUT BARRIER PER NOTE 12.
- CONSTRUCTION CLEAR ZONE SHALL BE IN ACCORDANCE WITH MASSDOT BOSTON TRAFFIC GUIDELINES AS FOLLOWS:  
4' IF POSTED SPEED IS LESS THAN 35 MPH
- 11' MINIMUM LANE WIDTHS SHALL BE MAINTAINED UNLESS OTHERWISE NOTED.
- NON-ESSENTIAL TRAFFIC CONTROL DEVICES AND SIGNS SHALL BE COVERED OR REMOVED DURING NON-WORKING HOURS WHEN NOT IN USE.
- SIGNS INSTALLED ON PORTABLE STANDS REQUIRE 12 INCH MINIMUM MOUNTING HEIGHT FROM THE ROADWAY SURFACE TO THE BOTTOM OF THE SIGN.
- SIGNS INSTALLED ON PORTABLE STANDS PLACED AMONG CHANNELIZATION DEVICES REQUIRE A 36 INCH MINIMUM MOUNTING HEIGHT FROM THE ROADWAY SURFACE TO THE BOTTOM OF THE SIGN.
- SIGNS MOUNTED ON POSTS REQUIRE A MINIMUM 84 INCH MOUNTING HEIGHT FROM THE ROADWAY OR SIDEWALK SURFACE TO THE BOTTOM OF THE SIGN.
- ALL SIGNS SHALL BE MOUNTED ON THEIR OWN NCHRP 350 AND/OR MASH CRASH TESTED SIGN SUPPORTS AND INSTALLED IN ACCORDANCE WITH THE MUTCD.
- MA-W20-7b SIGNS SHALL BE REPLACED BY W20-7 SIGNS WHEN FLAGGERS ARE USED IN LIEU OF POLICE OFFICER DETAILS.
- W21-7 SIGNS SHALL BE INSTALLED IN ADVANCE (100' MIN) OF AREAS WHERE UTILITY CASTINGS HAVE BEEN RAISED IN ADVANCE OF PAVING OPERATIONS OR AS REQUESTED BY THE ENGINEER.
- W8-15 SIGNS SHALL BE INSTALLED IN ADVANCE (100' MIN) OF PAVEMENT MILLING AREAS OR AS REQUESTED BY THE ENGINEER.
- TEMPORARY MARKINGS SHALL BE WATER-BORNE PAINT OR SURFACE-APPLIED REMOVEBLE TAPE, AS APPROVED BY THE ENGINEER.
- ALL TEMPORARY CROSSWALKS AND STOP LINES SHALL BE 12 INCHES WIDE.
- W8-15 SIGNS SHALL BE INSTALLED IN ADVANCE (100' MIN) OF PAVEMENT MILLING AREAS OR AS REQUESTED BY THE ENGINEER.
- ALL TEMPORARY DOUBLE YELLOW LINES (DBYL) SHALL BE 6 INCHES WIDE.
- W20-1c OR MA-R2-10a SIGNS SHOWN ON ADVANCE SIGN SCHEMATIC MAY BE USED IN LIEU OF THOSE SIGNS SHOWN ON TYPICAL DETAILS ON THE TEMPORARY TRAFFIC CONTROL PLANS IF MINIMUM SIGN SPACING IS MET.
- CONTRACTOR SHALL SECURE WORK AREAS, BY AN APPROPRIATE METHOD, TO PREVENT UNAUTHORIZED ACCESS AT ALL TIMES.
- BICYCLES ARE EXPECTED TO SHARE THE ROAD WITH GENERAL VEHICULAR TRAFFIC.
- NIGHTTIME WORK SHALL REQUIRE PRIOR APPROVAL FROM MASSDOT AND THE CITY.
- ILLUMINATION REQUIRED FOR NIGHTTIME WORK APPROVED BY THE ENGINEER SHALL BE DIFFUSED OR ANTI-GLARE LIGHTING AND IN ACCORDANCE WITH MASSDOT STANDARDS.
- CONTRACTOR SHALL PROVIDE 4 PORTABLE CHANGE MESSAGE SIGN (PCMS) A MINIMUM OF 7 DAYS PRIOR TO AND POST START OF CONSTRUCTION.
- THE CONTRACTOR SHALL COORDINATE ALL WORK ACTIVITIES, INCLUDING DETOURS, WITH THE WORCESTER REGIONAL TRANSIT AUTHORITY (WRTA) A MINIMUM OF 30 DAYS PRIOR TO IMPLEMENTING ANY WORK ACTIVITY OR DETOUR AS THEY MAY IMPACT EXISTING BUS ROUTE AND BUS STOP LOCATIONS.
- TEMPORARY PORTABLE RUMBLE STRIP ARRAY CONSISTS OF THREE TRANSVERSELY PLACES RUMBLE STRIPS EVENLY SPACED. SPACING SHALL BE 10 FEET ON CENTER AS DIRECTED BY ENGINEER.

**MAJOR WORK ACTIVITY NOTES**

**PROPOSED UTILITIES (WATER, SEWER, AND DRAINAGE)**

- CONTRACTOR SHALL CONSTRUCT ALL UTILITIES PRIOR TO THE CONSTRUCTION OF FULL DEPTH PAVEMENT. CONTRACTOR SHALL PATCH PAVEMENT AND SIDEWALKS AND PROVIDE TEMPORARY PAVEMENT MARKINGS TO MATCH EXISTING CONDITIONS.
- CONTRACTOR SHALL MAINTAIN SAFE AND REASONABLE ABUTTER ACCESS AT ALL TIMES.
- CONTRACTOR SHALL COORDINATE WITH THE ENGINEER AND THE CITY OF WORCESTER TO STAGE WORK IN ORDER TO PROVIDE PEDESTRIAN ACCESS AT ALL TIMES. TO REDUCE PEDESTRIAN CONNECTIVITY IMPACTS SIDEWALK WORK MAY BE LIMITED TO PREVENT WORKING ON ADJACENT BLOCKS AT THE SAME TIME.

**FULL DEPTH PAVEMENT AND SIDEWALK CONSTRUCTION ALONG CHANDLER STREET**

- CONTRACTOR SHALL LIMIT FULL DEPTH PAVEMENT CONSTRUCTION TO ONE SEGMENT AT A TIME. CHANDLER STREET SHALL BE DIVIDED INTO 2 SEGMENTS: 1) STA. 101+70 TO CLARIDGE DR. AND 2) CLARIDGE DR. TO STA. 116+32.
- CONTRACTOR SHALL MAINTAIN SAFE AND REASONABLE ABUTTER ACCESS AT ALL TIMES.
- CONTRACTOR SHALL COORDINATE WITH THE ENGINEER AND THE CITY OF WORCESTER TO STAGE WORK IN ORDER TO PROVIDE PEDESTRIAN ACCESS AT ALL TIMES. TO REDUCE PEDESTRIAN CONNECTIVITY IMPACTS SIDEWALK WORK MAY BE LIMITED TO PREVENT WORKING ON ADJACENT BLOCKS AT THE SAME TIME.

DRAFT  
9/13/2021

WORCESTER CHANDLER STREET			
STATE	FED. AID PROJ. NO.	SHEET NO.	TOTAL SHEETS
MASS.	-	18	34
PROJECT FILE NO. 608961			

**TEMPORARY TRAFFIC CONTROL PLANS  
GENERAL NOTES & LEGEND**

LEGEND	
	POLICE OFFICER
	TRAFFIC SIGNAL
	REFLECTORIZED DRUM
	REFLECTORIZED DRUMS WITH SEQUENTIAL FLASHING WARNING LIGHTS (SEE NOTE 7)
	TEMPORARY CONSTRUCTION SIGN
	TRAFFIC CONE
	TYPE III BARRICADE
	TEMPORARY PORTABLE RUMBLE STRIPS
	PORTABLE CHANGEABLE MESSAGE SIGN (PCMS)
	WORK AREA (PUBLIC ACCESS RESTRICTED)
	TRANSITION/BUFFER AREAS
	TRAFFIC FLOW
	PEDESTRIAN ROUTE
	CONSTRUCTION FENCE
	TEMPORARY PORTABLE PEDESTRIAN BARRICADE
NTS	NOT TO SCALE

BUFFER SPACING	
SPEED (MPH)	DISTANCE (FEET)
15	80
20	115
25	155
30	200

LANE TAPER LENGTH FORMULAS	
L=	TAPER LENGTH IN FEET
W=	WIDTH OF ROADWAY TO BE SHIFTED OR REDIRECTED IN FEET
S=	POSTED SPEED LIMIT IN MPH
POSTED SPEED 40 MPH OR LESS	
$L = \frac{WS^2}{60}$	

ADVANCE SIGN SPACING			
ROADWAY	DISTANCE BETWEEN SIGNS (FEET)		
	A	B	C
CHANDLER STREET, MAY STREET	350	350	350
ALL OTHER ROADWAYS	100	100	100

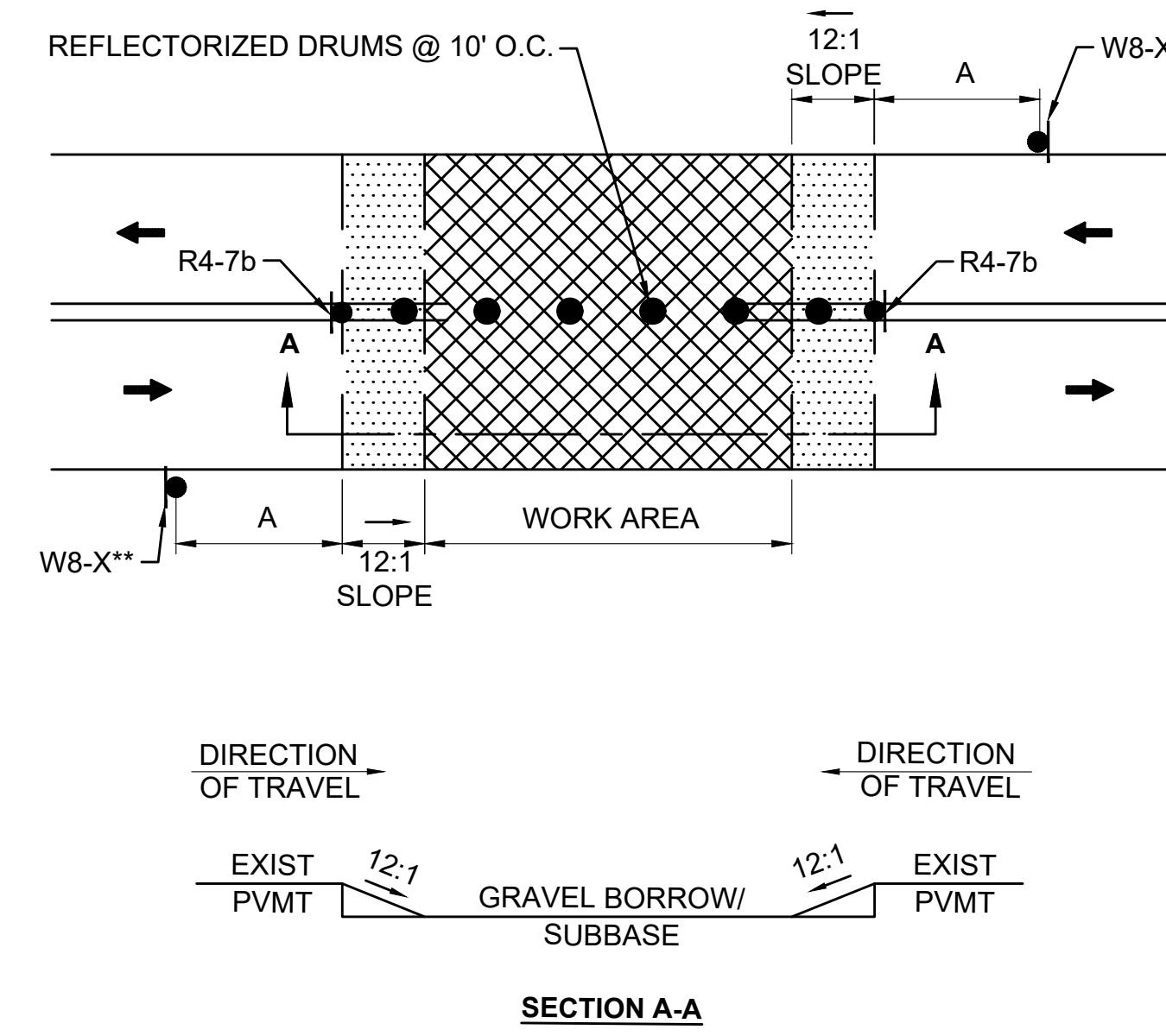

**SECTION A-A**

**NOTES:**

- SQUARE OFF THE FULL WIDTH OF THE ROADWAY AT THE END OF WORK DAY.
- \*\* CONTRACTOR SHALL INSTALL W8-1 AT LIMIT OF EXCAVATION OR W8-3, W8-8, W8-15, OR W8-24 SIGN, AS APPROPRIATE, ON ALL ROADWAYS IN ADVANCE OF THE TRANSITION UNLESS OTHERWISE DIRECTED BY THE ENGINEER.

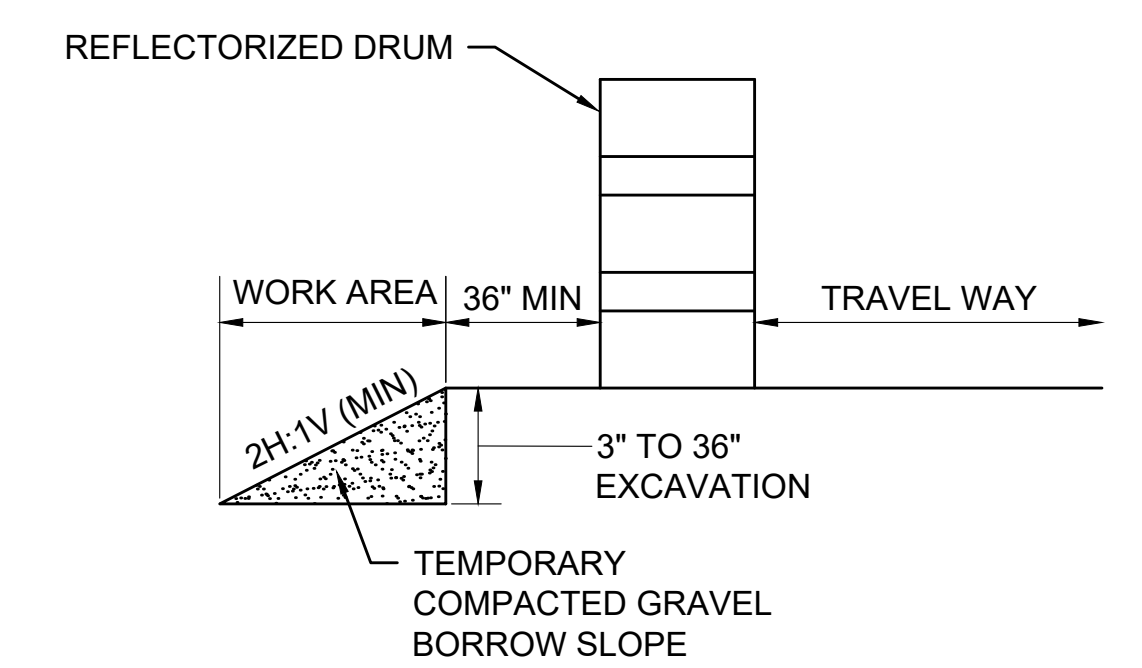

**NOTE:**

- CONTRACTOR SHALL INSTALL W8-9 SIGN ON ALL ROADWAYS 350 FT IN ADVANCE OF THE START OF DROP-OFF CONDITION.

**TEMPORARY PAVEMENT TRANSITION**  
SCALE: NTS      DWG: TTCP1g      DATE: NOV 2020

**TYPICAL ROADWAY DROP-OFF PROTECTION**  
SCALE: NTS      DWG: TTCP1f      DATE: NOVEMBER 2020

**DRAFT**  
9/13/2021

WORCESTER CHANDLER STREET			
STATE	FED. AID PROJ. NO.	SHEET NO.	TOTAL SHEETS
MASS.	-	19	34
PROJECT FILE NO. 608961			

TEMPORARY TRAFFIC CONTROL PLANS  
TYPICAL DETAILS

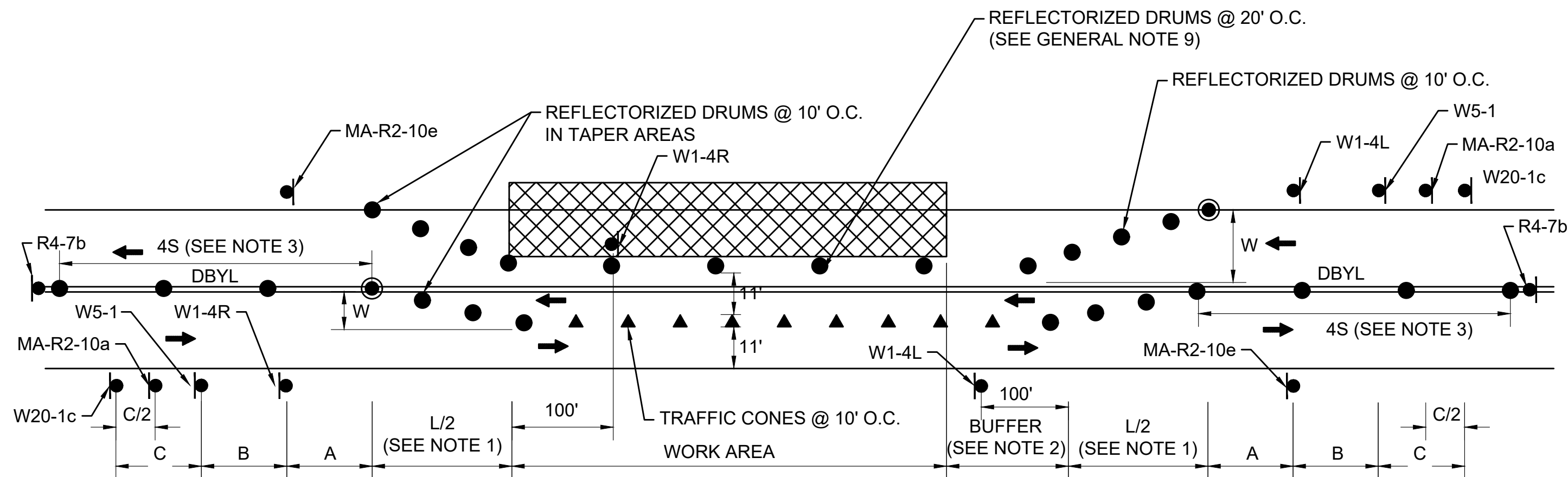

NOTES:

1. SEE TAPER LENGTH FORMULA ON TTCP GENERAL NOTES & LEGEND SHEET.
2. SEE BUFFER SPACING CHART ON TTCP GENERAL NOTES & LEGEND SHEET.
3. S = POSTED SPEED OF ROADWAY IN MPH.
4. REFER TO ADVANCE SIGN SPACING TABLE ON TTCP GENERAL NOTES & LEGEND SHEET.

**TYPICAL TWO-WAY STREET LANE SHIFT**

SCALE: NTS

DWG: TTCP2a

DATE: NOVEMBER 2020

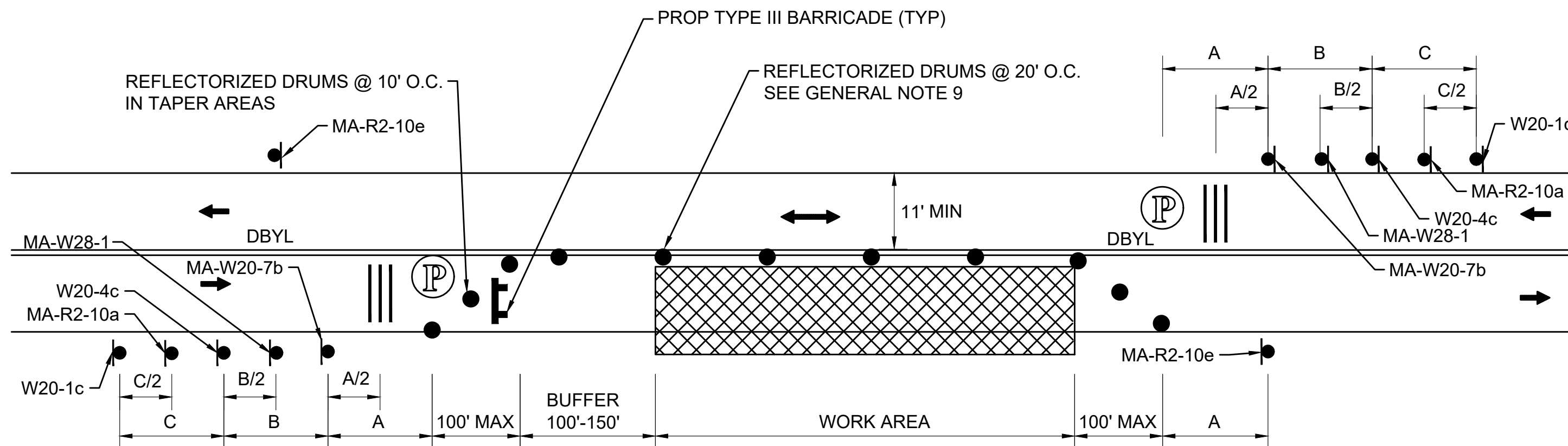

NOTES:

1. SEE BUFFER SPACING CHART ON TTCP GENERAL NOTES & LEGEND SHEET.
2. REFER TO ADVANCE SIGN SPACING TABLE ON TTCP GENERAL NOTES & LEGEND SHEET.

**TYPICAL TWO-WAY STREET LANE CLOSURE ALTERNATING TRAFFIC**

SCALE: NTS

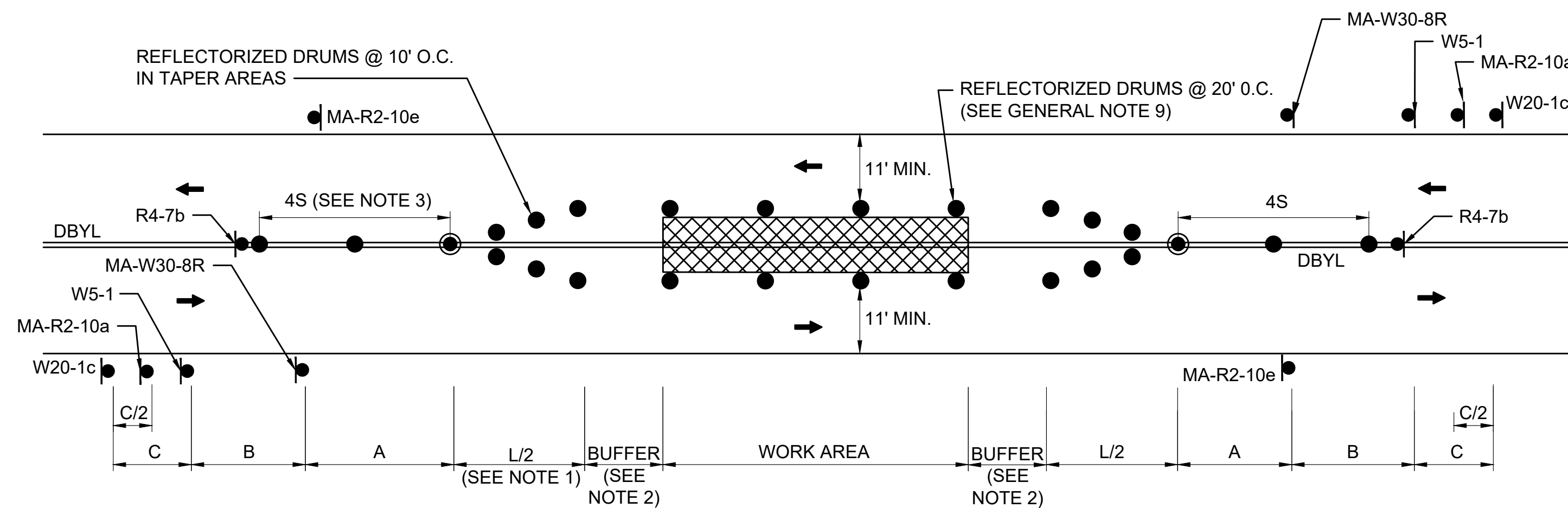

NOTES:

1. SEE TAPER LENGTH FORMULA ON TTCP GENERAL NOTES & LEGEND SHEET.
2. SEE BUFFER SPACING CHART ON TTCP GENERAL NOTES & LEGEND SHEET.
3. S = POSTED SPEED OF ROADWAY IN MPH.
4. REFER TO ADVANCE SIGN SPACING TABLE ON TTCP GENERAL NOTES & LEGEND SHEET.

**TYPICAL TWO-WAY STREET CENTER WORK AREA**

SCALE: NTS

DWG: TTCP2c

DATE: NOVEMBER 2020

STATE	FED. AID PROJ. NO.	SHEET NO.	TOTAL SHEETS
MASS.	-	20	34

PROJECT FILE NO. 608961

**DRAFT**  
9/13/2021

TEMPORARY TRAFFIC CONTROL PLANS  
TYPICAL DETAILS

NOTES:

- ADDITIONAL ADVANCE WARNING SIGNS MAY BE NECESSARY AS DETERMINED BY THE ENGINEER.
- CONTROLS FOR PEDESTRIAN TRAFFIC ONLY, ARE SHOWN. VEHICULAR TRAFFIC SHALL BE MAINTAINED AS SHOWN ELSEWHERE.
- STREET LIGHTING SHOULD BE CONSIDERED WHEN LOCATING CONTROL DEVICES.
- → INDICATES DIRECTION OF PEDESTRIAN TRAVEL.
- IF THE WORK ZONE DOES NOT PERMIT PEDESTRIANS TO TRAVEL ADJACENT TO IT AS SHOWN IN PEDESTRIAN BYPASS TYPE I, THE APPROPRIATE SIGNS SHALL BE INSTALLED TO CROSS PEDESTRIANS TO THE OPPOSITE SIDE OF THE STREET AT EXISTING OR TEMPORARY CROSSWALKS AS SHOWN IN PEDESTRIAN BYPASS TYPE II, AND AS DIRECTED BY THE ENGINEER.
- PROPOSED TEMPORARY CROSSWALKS SHALL BE 12" WIDE SURFACE APPLIED TAPE OR REFLECTORIZED PAINT AS DIRECTED BY THE ENGINEER.
- ALL TEMPORARY PEDESTRIAN PATHWAYS SHALL COMPLY FULLY WITH ALL REQUIREMENTS OF THE MUTCD AND ALL APPLICABLE MAAB AND ADAAG REQUIREMENTS AND INCLUDE THE USE OF A COMPLIANT TEMPORARY PEDESTRIAN MANAGEMENT GUIDANCE SYSTEM AT ALL TIMES.
- CONTRACTOR SHALL MAINTAIN AS WIDE OF A PEDESTRIAN ACCESS AS POSSIBLE AT ALL TIMES. EXCEPT WHERE NECESSARY, THE CONTRACTOR MAY TEMPORARILY REDUCE PEDESTRIAN PATHWAYS TO 4 FEET IN WIDTH (EXCLUDING CURB) FOR NO MORE THAN 200 LINEAR FEET AT A TIME IN ACCORDANCE WITH ALL STANDARDS. A 5' x 5' PASSING AREA SHALL BE PROVIDED IN INTERVALS NOT EXCEEDING 200 FEET.
- TEMPORARY WHEELCHAIR RAMPS SHALL BE CONSTRUCTED IN ACCORDANCE WITH MASSDOT, MAAB, AND ADAAG REQUIREMENTS.
- TEMPORARY PEDESTRIAN BARRICADE SHALL BE PAID FOR UNDER ITEM 852.11 TEMPORARY PEDESTRIAN BARRICADE.
- TEMPORARY PEDESTRIAN CURB RAMPS SHALL BE PAID FOR UNDER ITEM 852.12 TEMPORARY PEDESTRIAN CURB RAMP.
- \* INDICATES SIGNS ARE NOT REQUIRED IF EXISTING CROSSWALKS ARE USED.

PEDESTRIAN BYPASS TYPE I

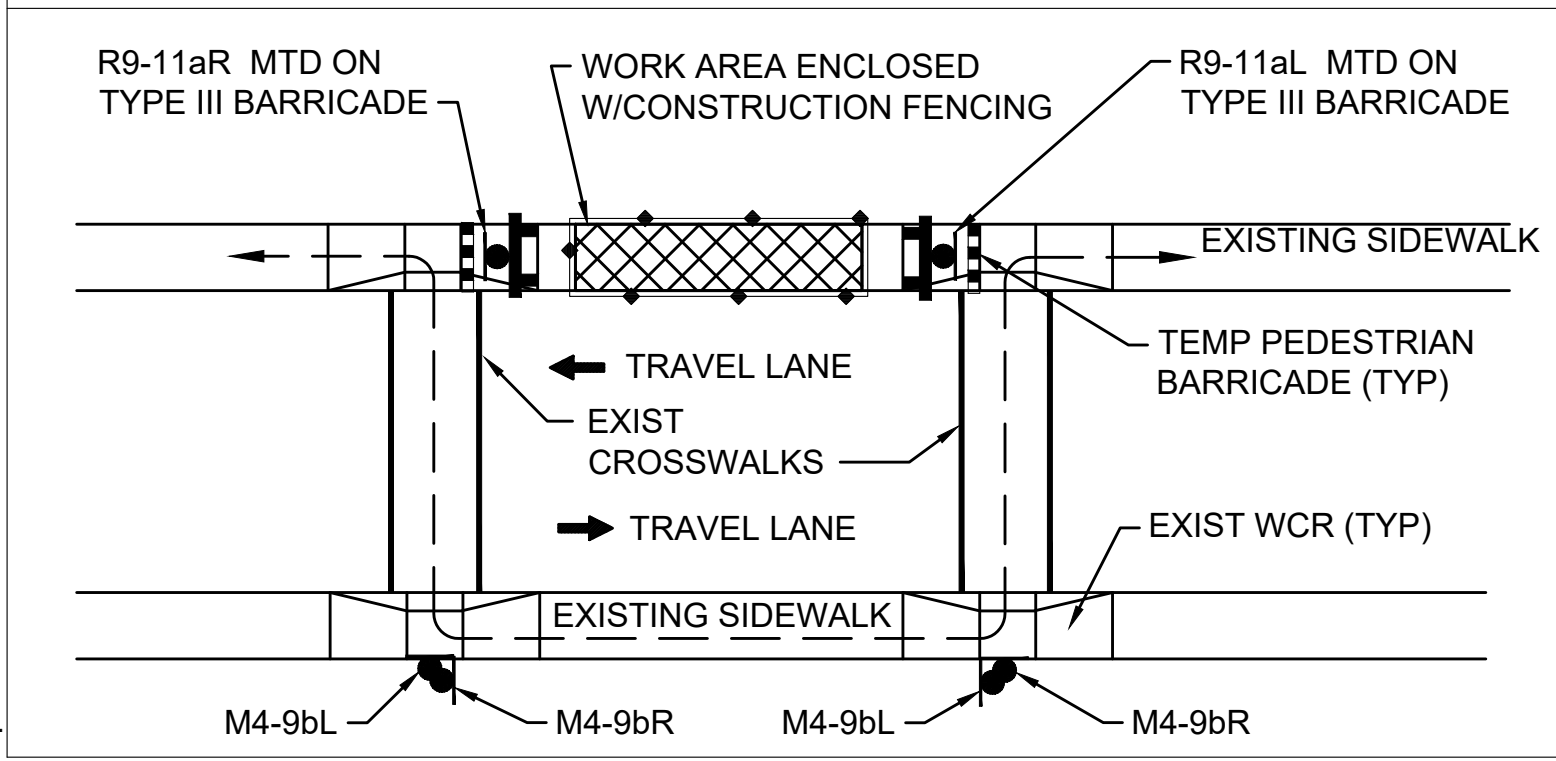

PEDESTRIAN BYPASS TYPE II

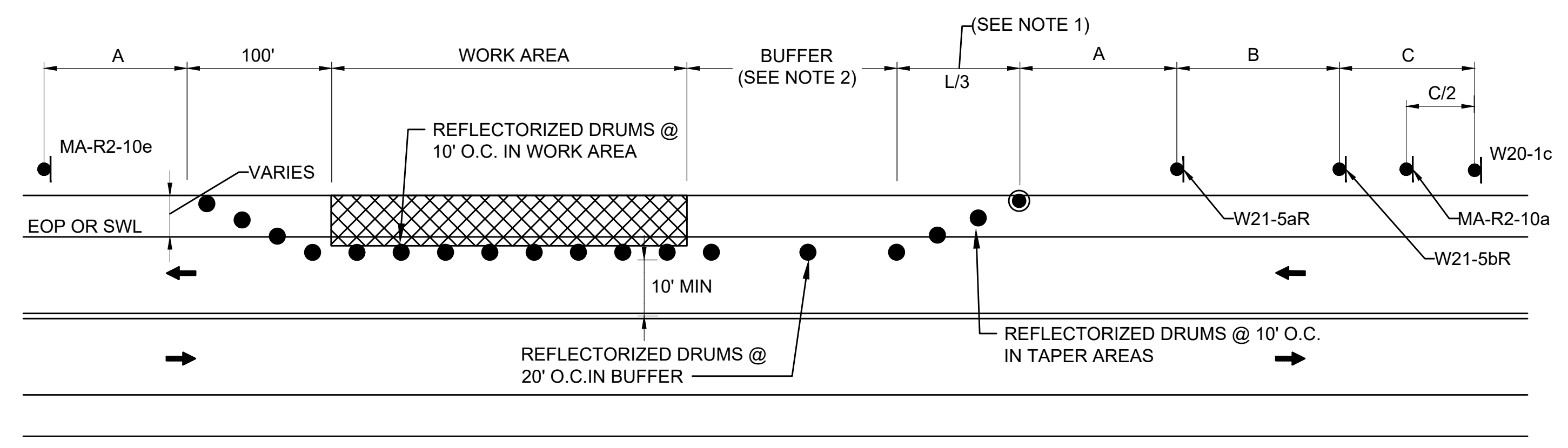
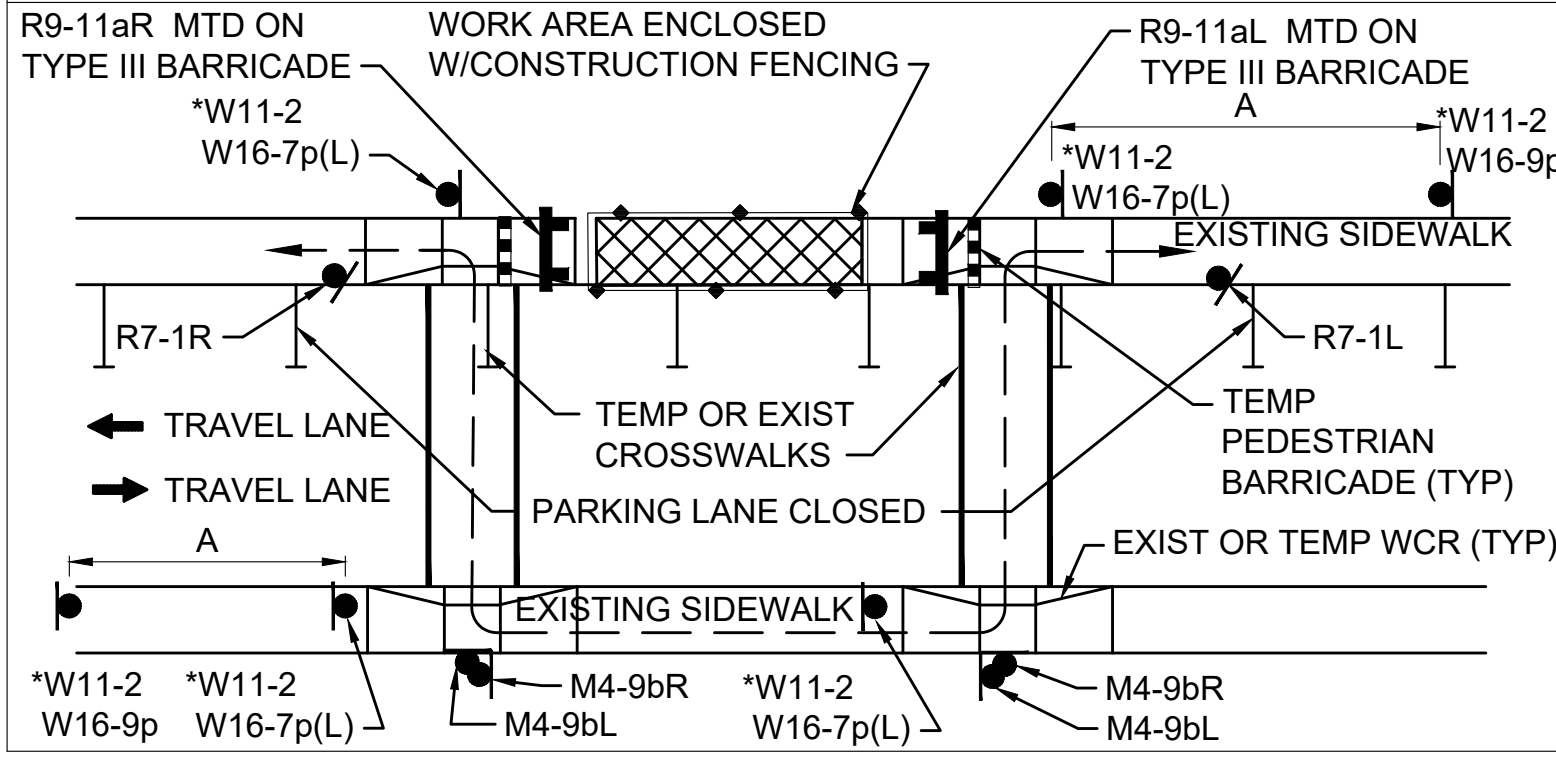

NOTES:

- SEE TAPER LENGTH FORMULA ON TTCP GENERAL NOTES & LEGEND SHEET.
- SEE BUFFER SPACING CHART ON TTCP GENERAL NOTES & LEGEND SHEET.
- SEE ADVANCE SIGN SPACING CHART ON TTCP GENERAL NOTES & LEGEND SHEET.
- ADVANCE WARNING SIGN PLACEMENT TO BE ADJUSTED BEYOND MINIMUM SPACING SHOWN AS NECESSARY.

SHOULDER/PARKING LANE WORK WITH MINOR ENCROACHMENT

SCALE: NTS

DWG: TTCP2g

DATE: NOVEMBER 2020

PEDESTRIAN BYPASS DETAIL

SCALE: NTS

DWG: TTCP3a

DATE: NOVEMBER 2020

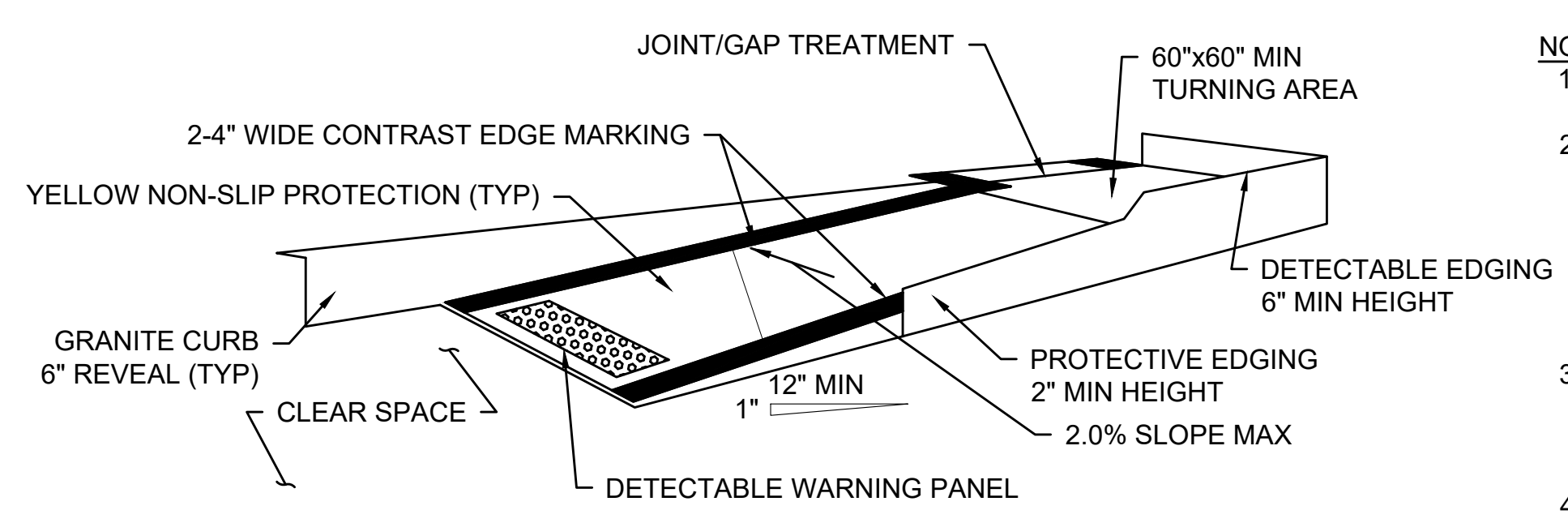

TEMPORARY CURB RAMP-PARALLEL TO CURB

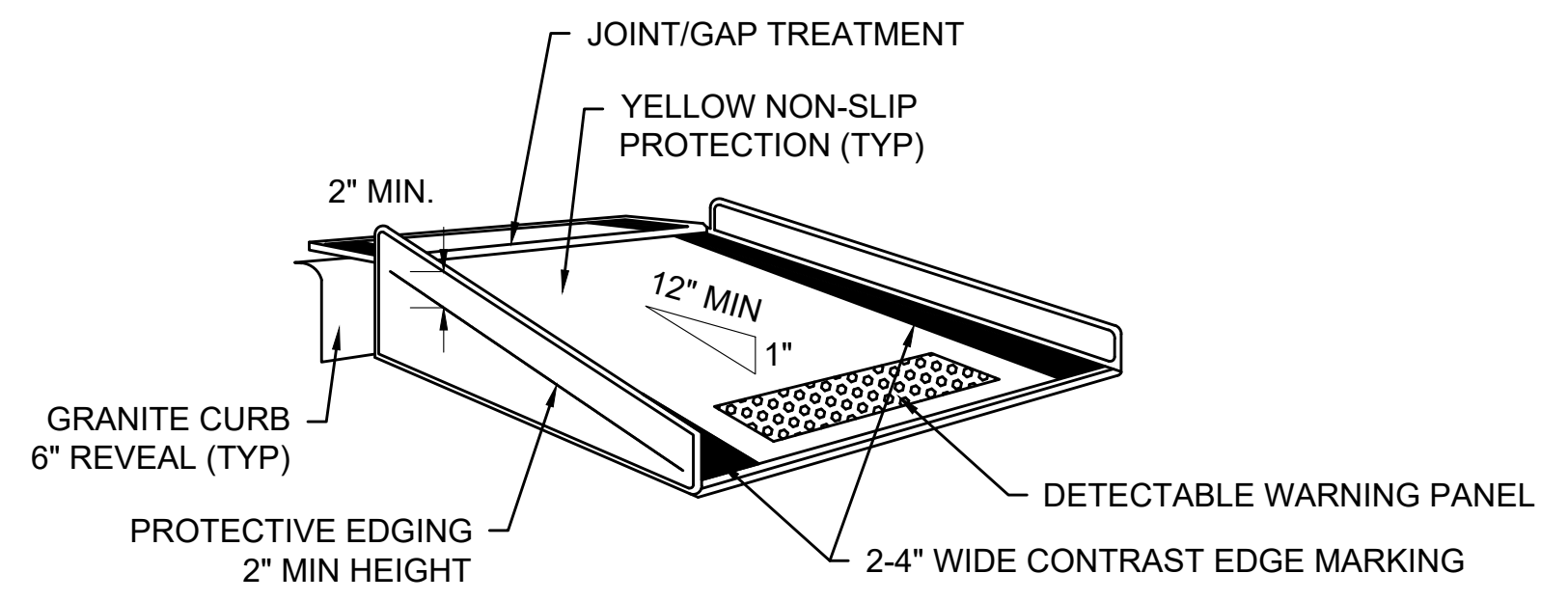

TEMPORARY CURB RAMP-PERPENDICULAR TO CURB

NOTES:

- CURB RAMPS SHALL BE 60" MINIMUM WIDTH WITH A FIRM, STABLE AND NON-SLIP SURFACE.
- PROTECTIVE EDGING WITH A 2" MINIMUM HEIGHT SHALL BE INSTALLED WHEN THE CURB RAMP OR LANDING PLATFORM HAS A VERTICAL DROP OF 6" OR GREATER OR HAS A SIDE APRON SLOPE STEEPER THAN 1:3 (33%). PROTECTIVE EDGING SHOULD BE CONSIDERED WHEN THE CURB RAMPS OR LANDING PLATFORMS HAVE A VERTICAL DROP OF 3" OR MORE.
- DETECTABLE EDGING WITH 6" MINIMUM HEIGHT AND CONTRASTING COLOR SHALL BE INSTALLED ON ALL CURB RAMP LANDINGS WHERE THE WALKWAY CHANGES DIRECTION (TURNS).
- THE CURB RAMP WALKWAY AND LANDING AREA SURFACE SHALL BE OF A SOLID CONTINUOUS CONTRASTING COLOR ABUTTING UP TO THE EXISTING SIDEWALK.
- CURB RAMPS AND LANDINGS SHOULD HAVE A 1:50 (2%) MAX CROSS-SLOPE.
- CLEAR SPACE OF 48"x48" MINIMUM SHALL BE PROVIDED ABOVE AND BELOW THE CURB RAMP.
- WATER FLOW IN THE GUTTER SYSTEM SHALL HAVE MINIMAL RESTRICTION.
- LATERAL JOINTS OR GAPS BETWEEN SURFACES SHALL BE LESS THAN 0.5" WIDTH.
- CHANGES BETWEEN SURFACE HEIGHTS SHOULD NOT EXCEED 0.5" LATERAL EDGES SHOULD BE VERTICAL UP TO 0.25" HIGH, AND BEVELED AT 1:2 BETWEEN 0.25" AND 0.5" HEIGHT.
- IF A TEMPORARY PEDESTRIAN RAMP LEADS TO A CROSSWALK, THEN A DETECTABLE WARNING PAD MUST BE ADHERED TO THE BASE OF THE RAMP. IF IT LEADS TO A PROTECTED PEDESTRIAN BYPASS THAT DOES NOT CONFLICT WITH VEHICULAR TRAFFIC, THEN A PAD SHALL NOT BE INSTALLED ON THE RAMP.

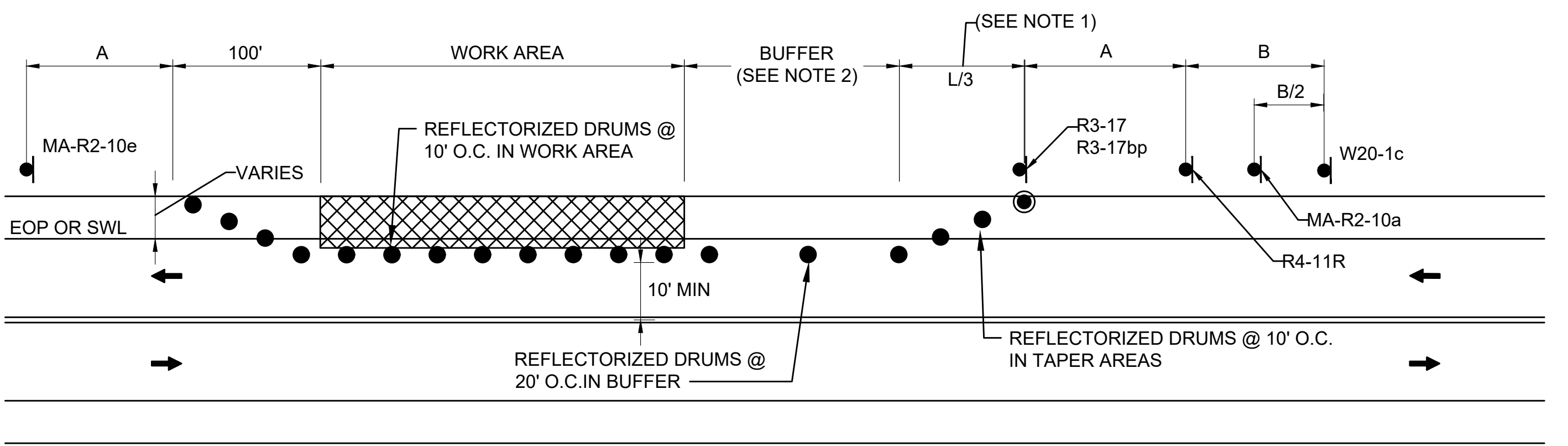

NOTES:

- SEE TAPER LENGTH FORMULA ON TTCP GENERAL NOTES & LEGEND SHEET.
- SEE BUFFER SPACING CHART ON TTCP GENERAL NOTES & LEGEND SHEET.
- SEE ADVANCE SIGN SPACING CHART ON TTCP GENERAL NOTES & LEGEND SHEET.
- ADVANCE WARNING SIGN PLACEMENT TO BE ADJUSTED BEYOND MINIMUM SPACING SHOWN AS NECESSARY.

TEMPORARY CURB RAMPS

SCALE: NTS

DWG: TTCP3b

DATE: NOVEMBER 2020

BICYCLE LANE WORK WITH MINOR ENCROACHMENT

SCALE: NTS

DWG: TTCP2g

DATE: NOVEMBER 2020

**DRAFT**  
9/13/2021

WORCESTER CHANDLER STREET			
STATE	FED. AID PROJ. NO.	SHEET NO.	TOTAL SHEETS
MASS.	-	21	34
PROJECT FILE NO. 608961			

TEMPORARY TRAFFIC CONTROL PLANS  
TYPICAL DETAILS

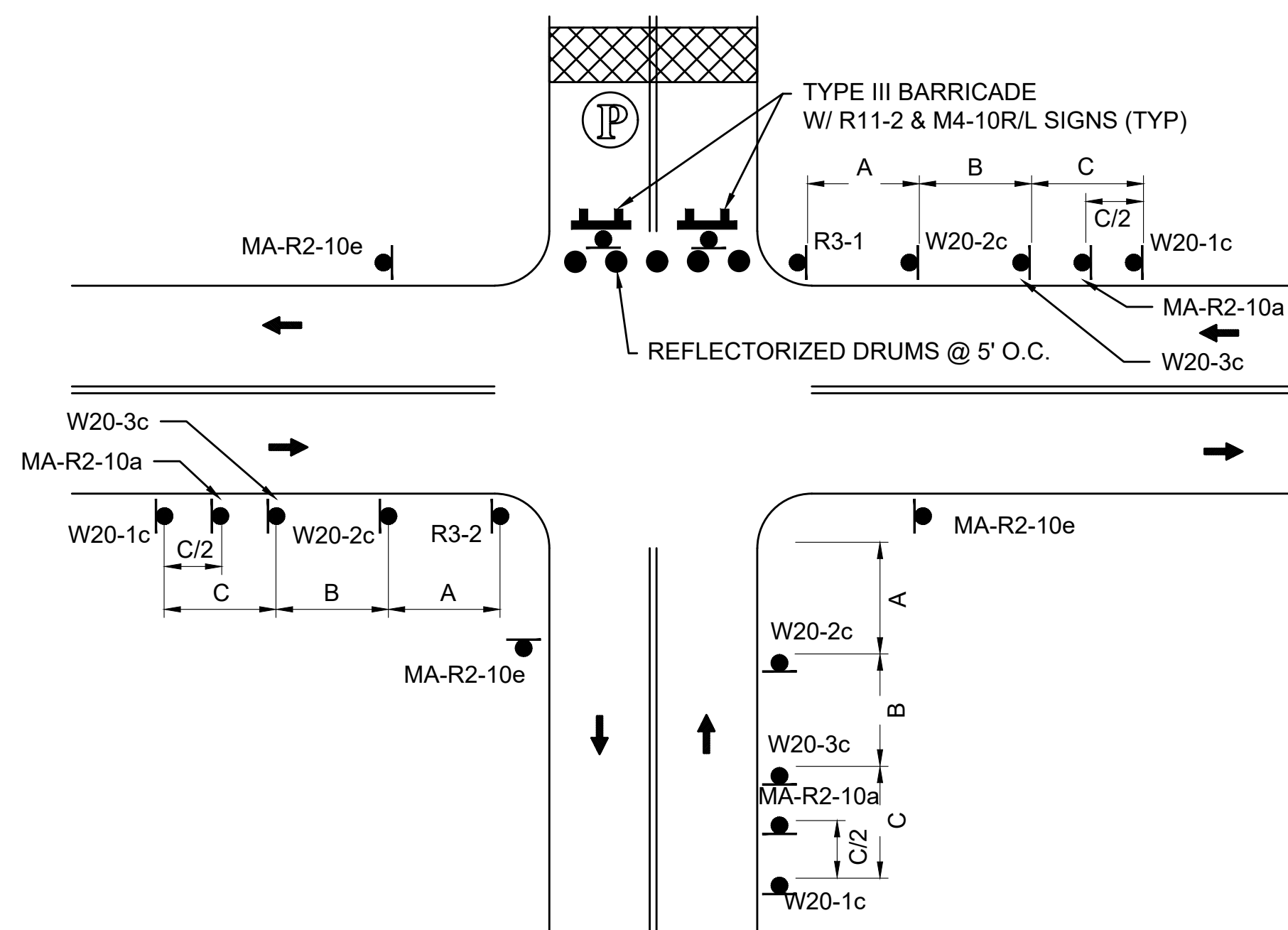

NOTE:  
1. REFER TO ADVANCE SIGN SPACING TABLE ON TTCP GENERAL NOTES & LEGEND SHEET.

**TYPICAL LOCAL ROAD CLOSURE**

SCALE: NTS DWG: TTCP5a DATE: NOVEMBER 2020

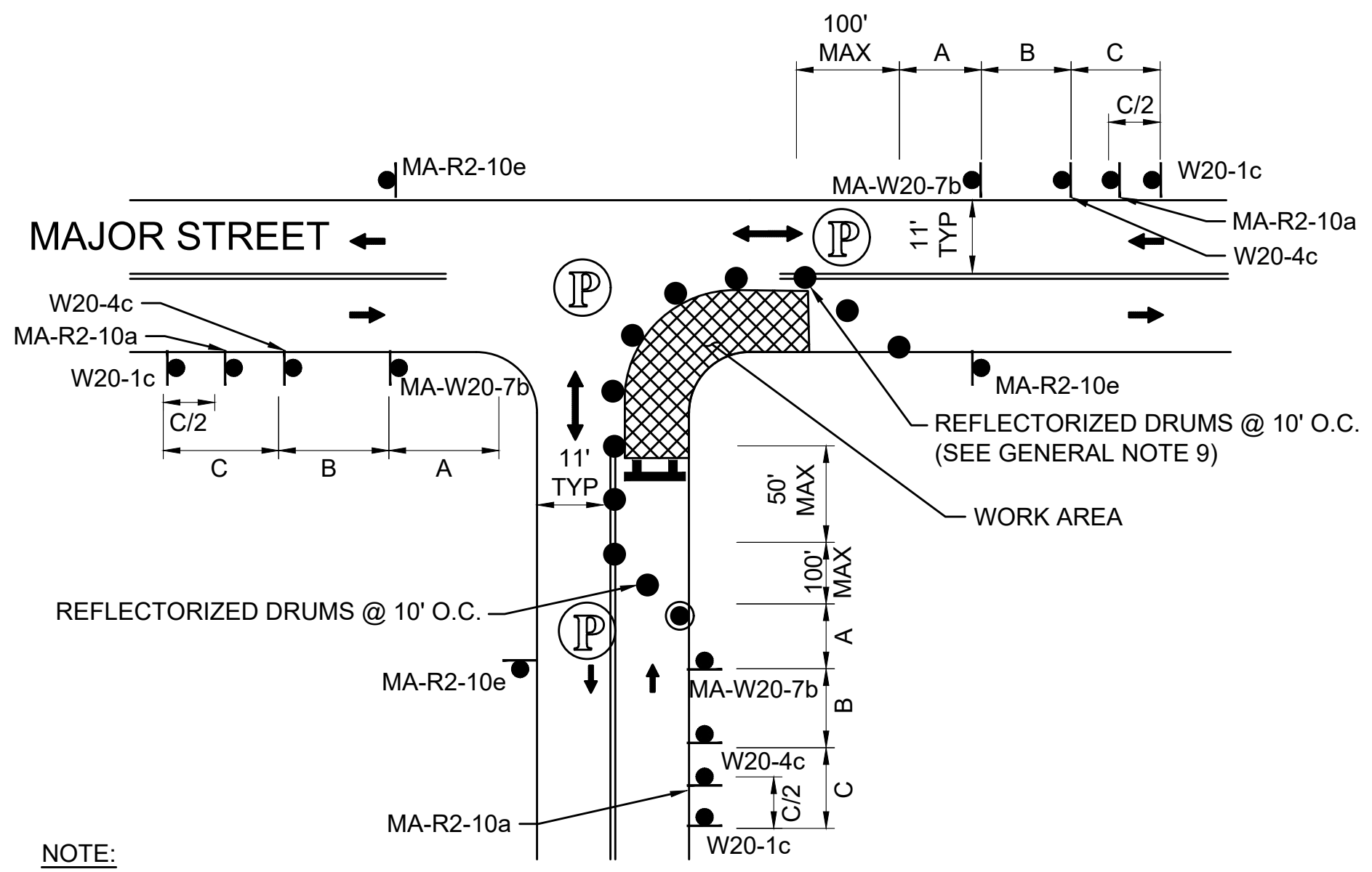

NOTE:  
1. ADVANCE WARNING SIGN PLACEMENT TO BE ADJUSTED AS NECESSARY.  
2. REFER TO ADVANCE SIGN SPACING TABLE ON TTCP GENERAL NOTES & LEGEND SHEET.

**ONE LANE BI-DIRECTIONAL TRAFFIC AT INTERSECTIONS - FAR SIDE**

SCALE: NTS DWG: TTCP4c DATE: NOVEMBER 2020

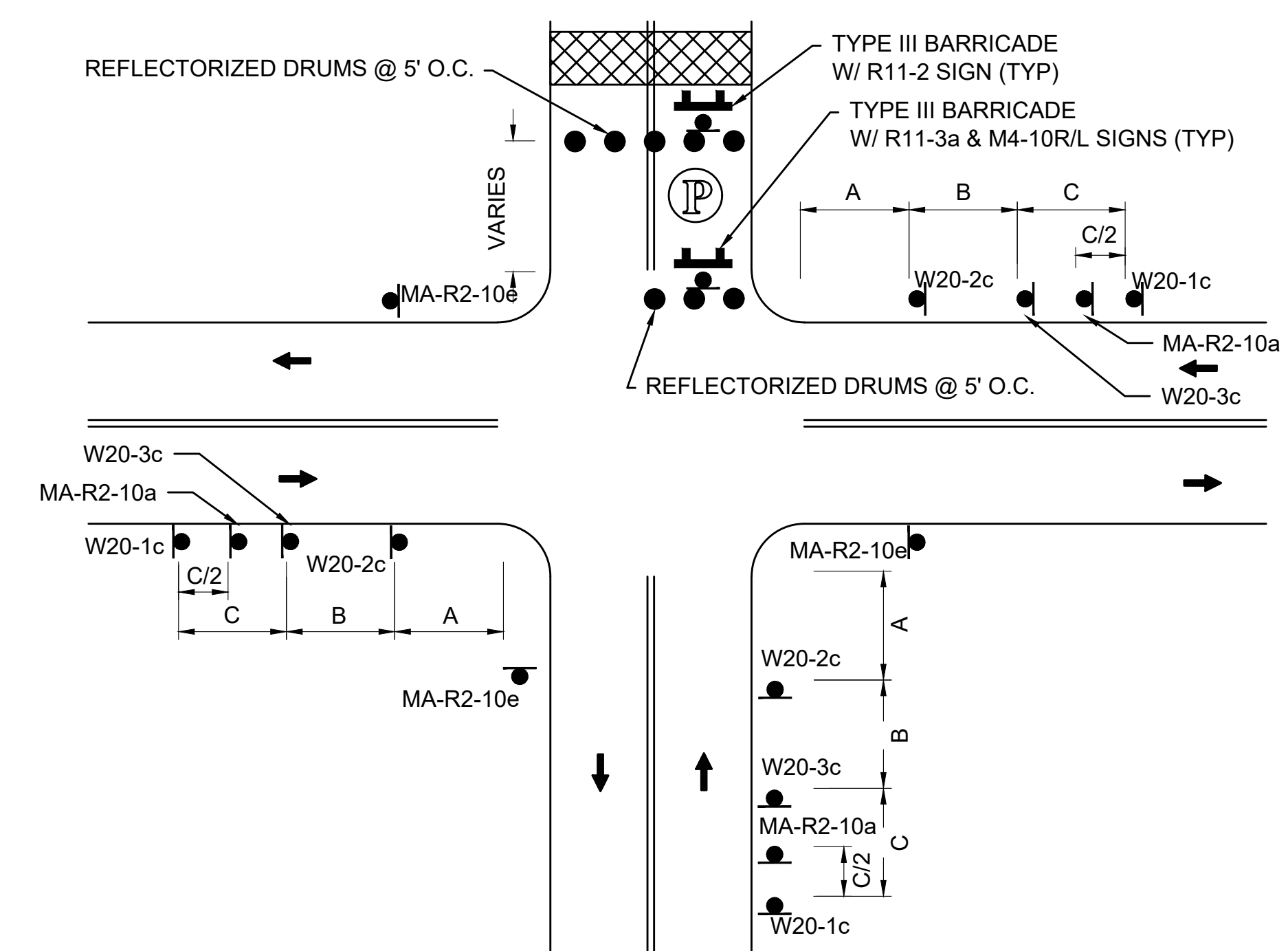

NOTE:  
1. REFER TO ADVANCE SIGN SPACING TABLE ON TTCP GENERAL NOTES & LEGEND SHEET.

**TYPICAL LOCAL ROAD CLOSURE WITH LOCAL ACCESS**

SCALE: NTS DWG: TTCP5b DATE: NOVEMBER 2020

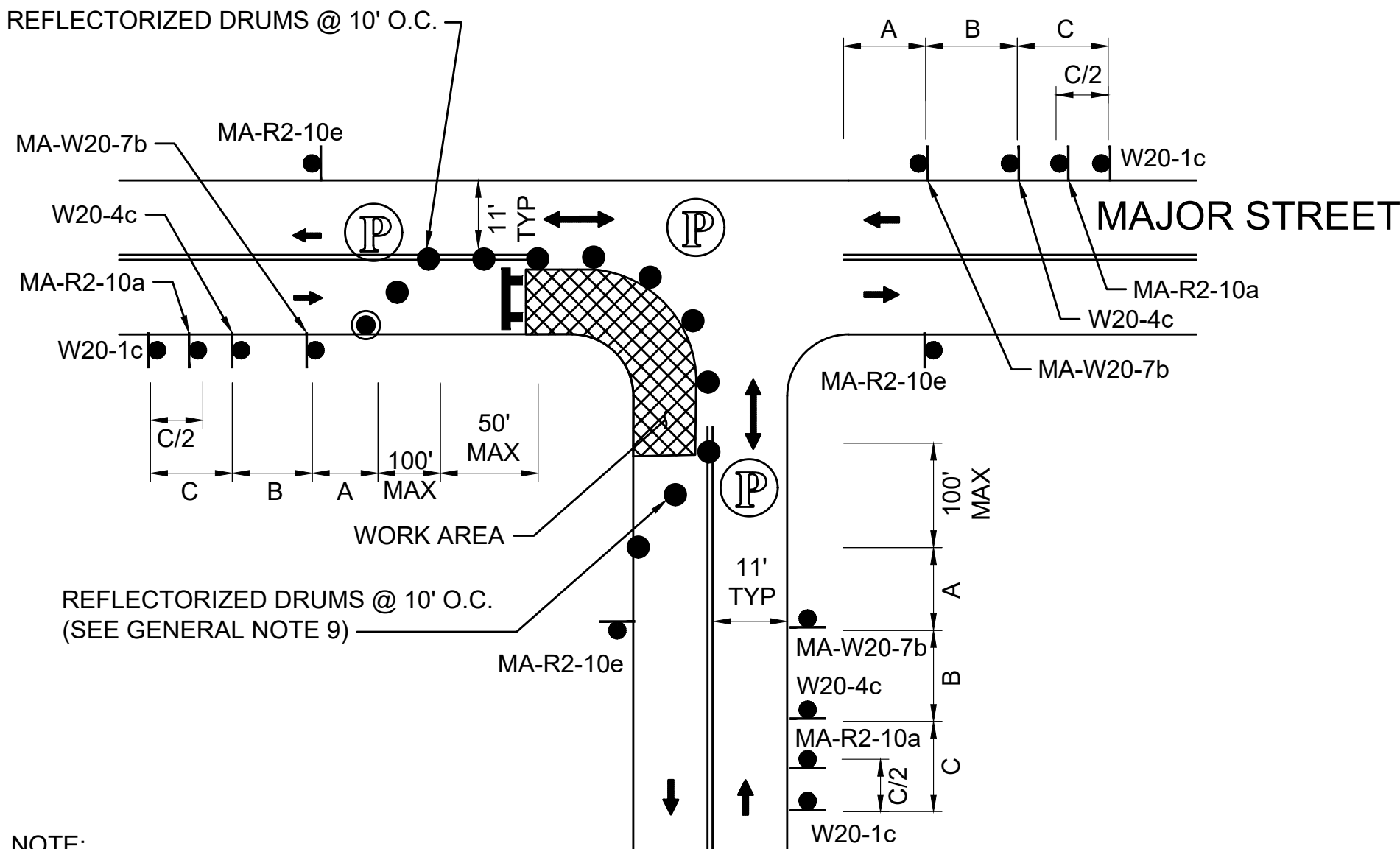

NOTE:  
1. ADVANCE WARNING SIGN PLACEMENT TO BE ADJUSTED AS NECESSARY.  
2. REFER TO ADVANCE SIGN SPACING TABLE ON TTCP GENERAL NOTES & LEGEND SHEET.

**ONE LANE BI-DIRECTIONAL TRAFFIC AT INTERSECTIONS - NEAR SIDE**

SCALE: NTS DWG: TTCP4d DATE: NOVEMBER 2020

**DRAFT**  
9/13/2021

WORCESTER CHANDLER STREET			
STATE	FED. AID PROJ. NO.	SHEET NO.	TOTAL SHEETS
MASS.	-	22	34
PROJECT FILE NO. 608961			

TEMPORARY TRAFFIC CONTROL PLANS  
SUGGESTED SEQUENCING - NORTH ROUNDABOUT

**SEQUENCING NOTES**

0. MAINTAIN PEDESTRIAN ACCESS ALONG WESTERLY SIDEWALK OF CHANDLER STREET. BICYCLES TO SHARE THE ROAD DURING CONSTRUCTION, PARKING WITHIN THE WORK AREAS WILL BE ELIMINATED DURING CONSTRUCTION.
1. REMOVE EXISTING ISLANDS WITHIN CHANDLER AND MAY STREETS.
2. SHIFT CHANDLER STREET TRAFFIC TO THE WEST. WIDEN EASTERN CORNERS OF INTERSECTION. INSTALL CURB AND PAVEMENT TO BINDER AND PORTIONS OF SPLITTER ISLAND CURB.
- 2A. SHIFT CHANDLER STREET TRAFFIC TO THE EAST. INSTALL CURB AND PAVEMENT OPPOSITE THE MAY STREET LEG ON THE WESTERN SIDE.
3. IMPLEMENT ROUNDABOUT PATTERN USING DRUMS. SHIFT NORTHBOUND AND SOUTHBOUND TRAFFIC TO NEW ALIGNMENT. INSTALL WESTERLY CURB. MAINTAIN PEDESTRIAN ACCESS AND/OR DETOUR PEDESTRIANS TO EASTERLY ADA-COMPLIANT SIDEWALK.
4. CONSTRUCT CENTER ISLAND AND TRUCK APRON.
5. CONSTRUCT SPLITTER ISLANDS. MAINTAIN ONE PEDESTRIAN CROSSING OF CHANDLER STREET AT ALL TIMES.
6. PERFORM FINAL PAVING AND PAVEMENT MARKING INSTALLATION.

LEGEND	
	REFLECTORIZED DRUM
	WORK AREA (PUBLIC ACCESS RESTRICTED)
	TRAFFIC FLOW

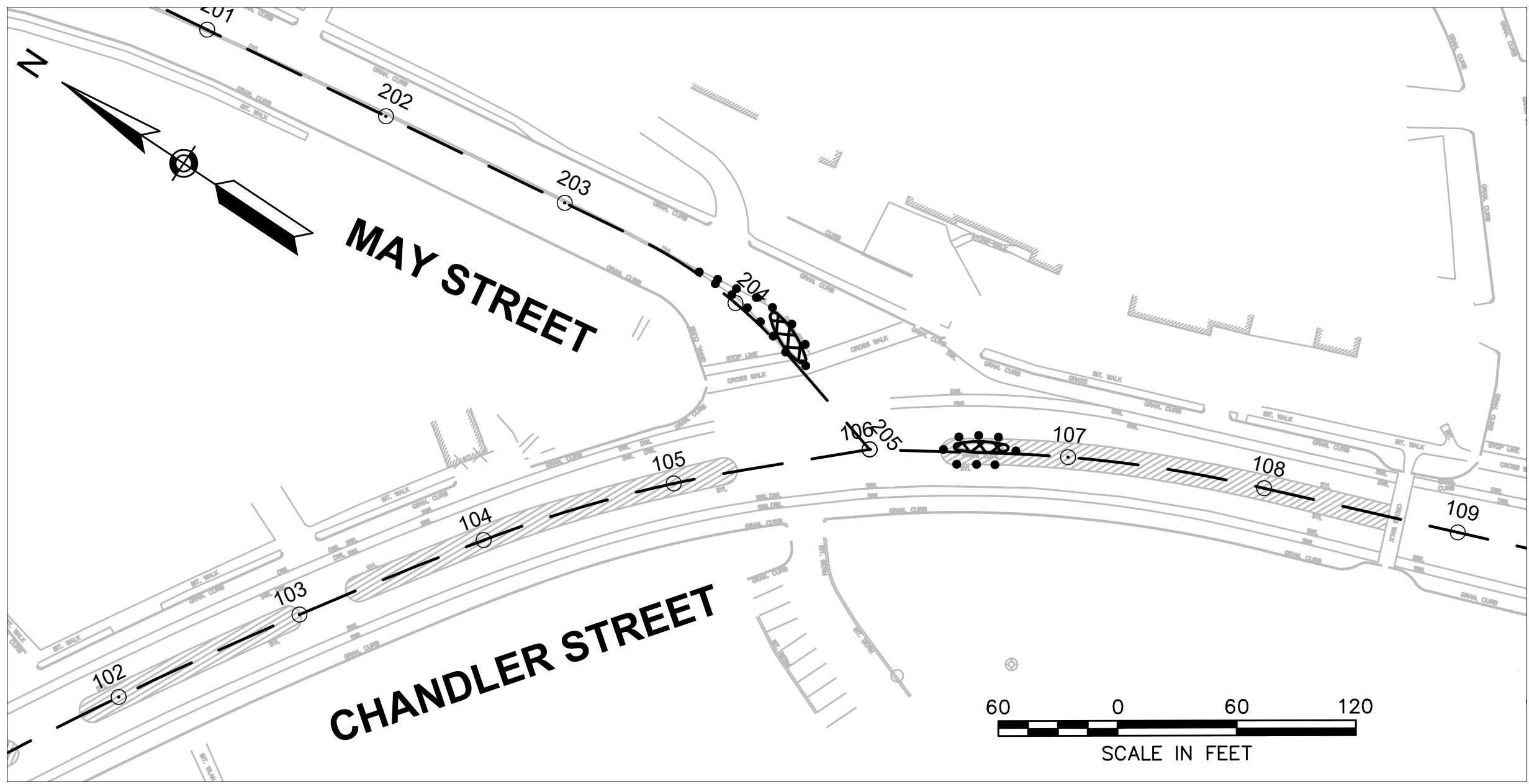

STAGE 1

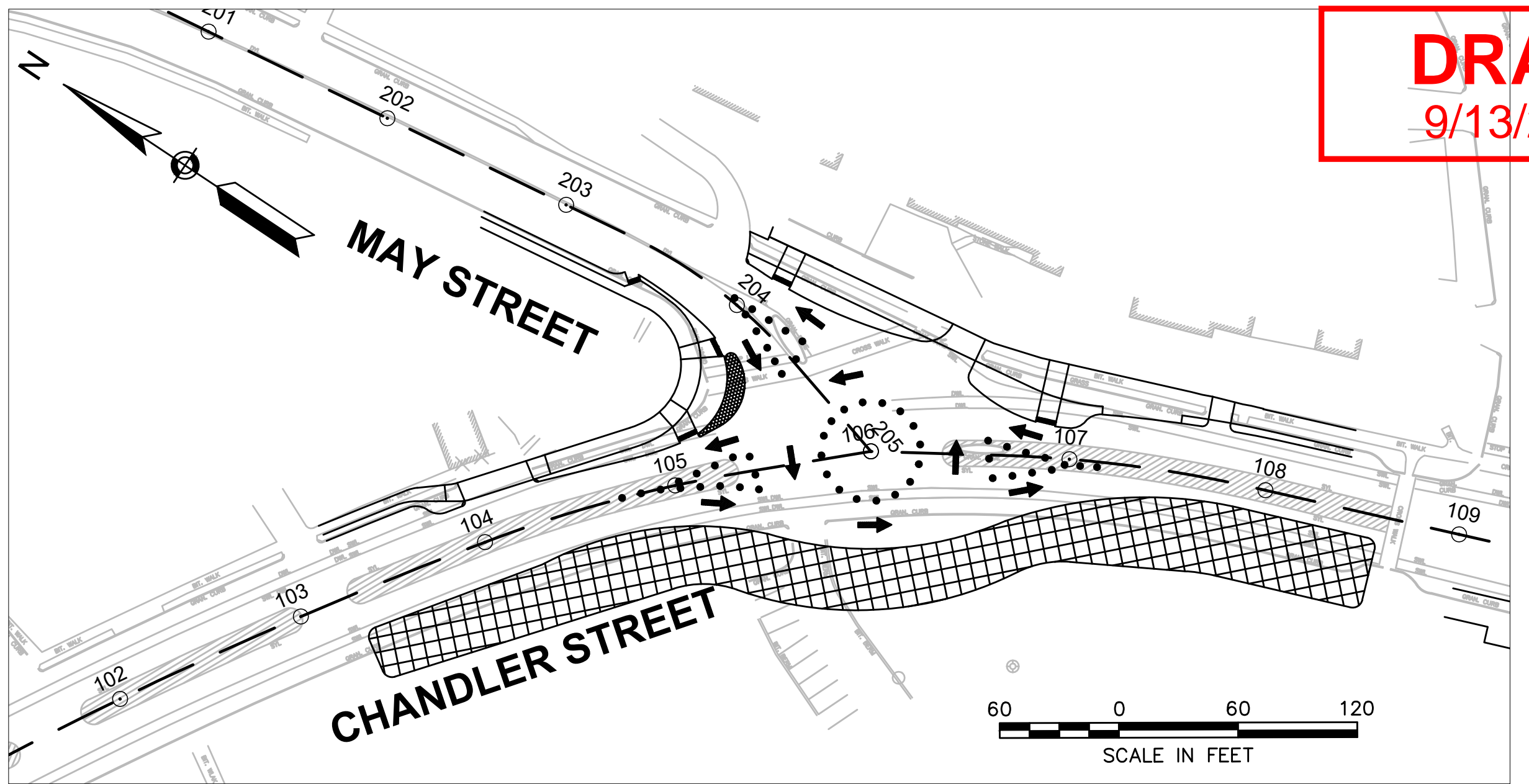

STAGE 3

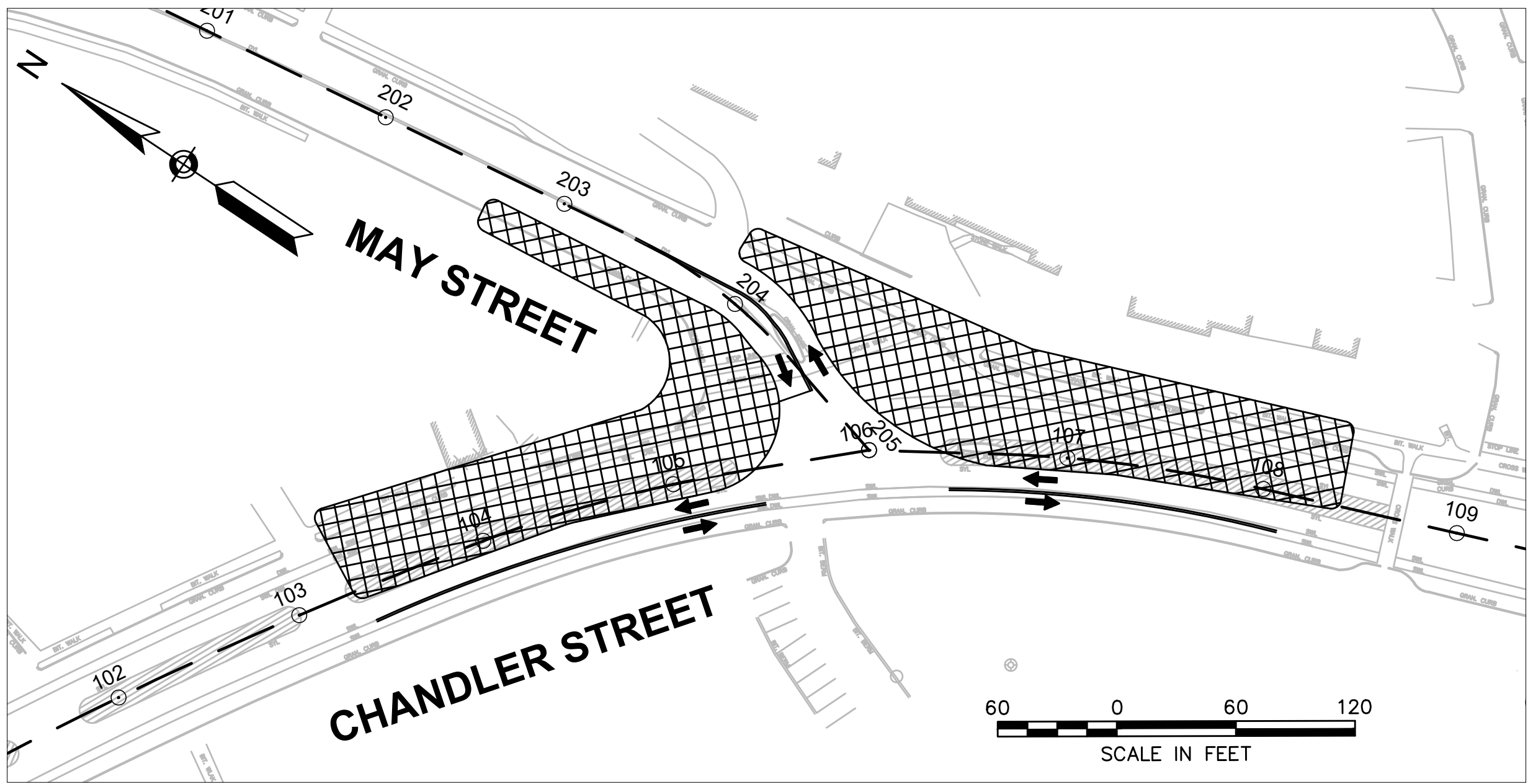

STAGE 2

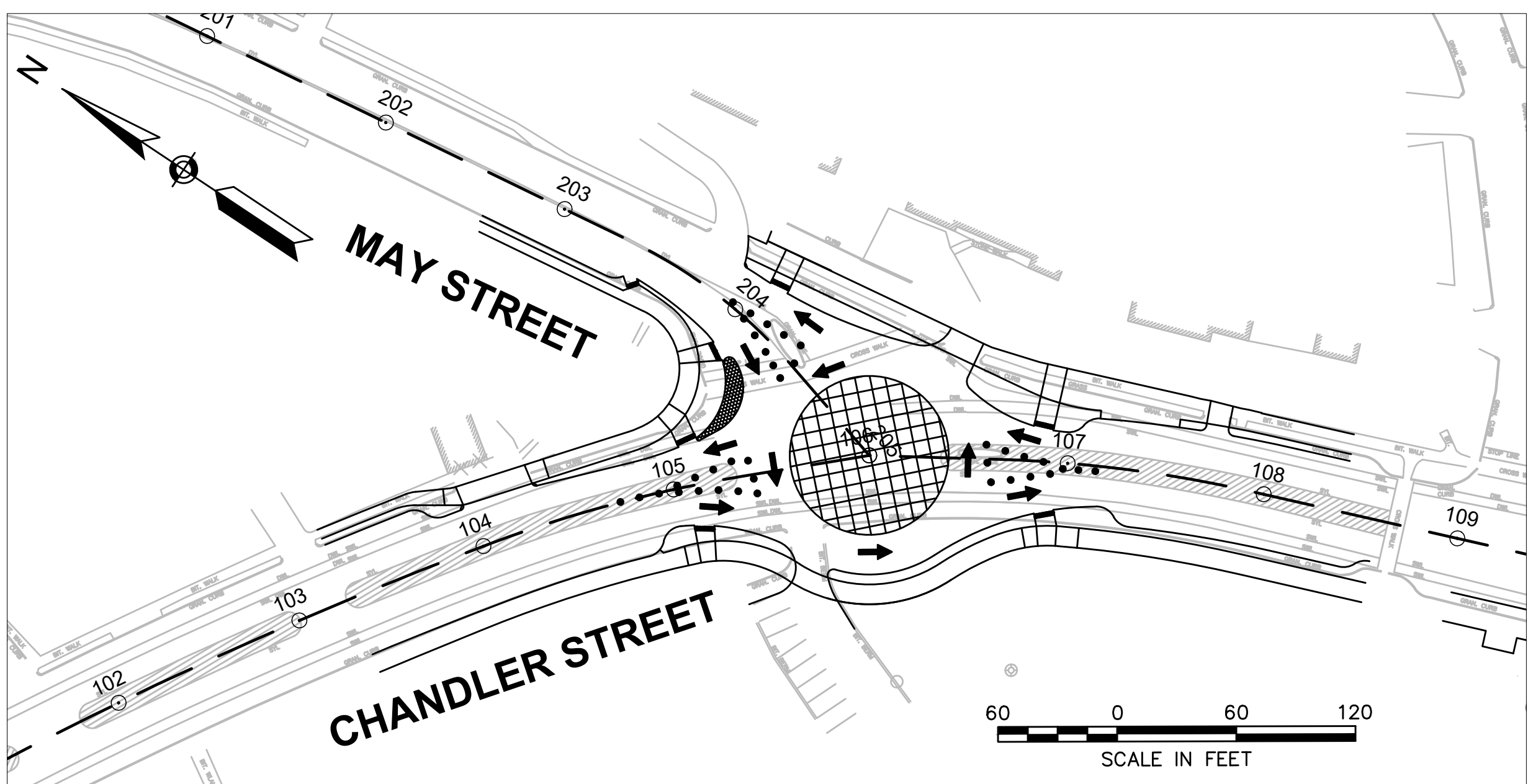

STAGE 4

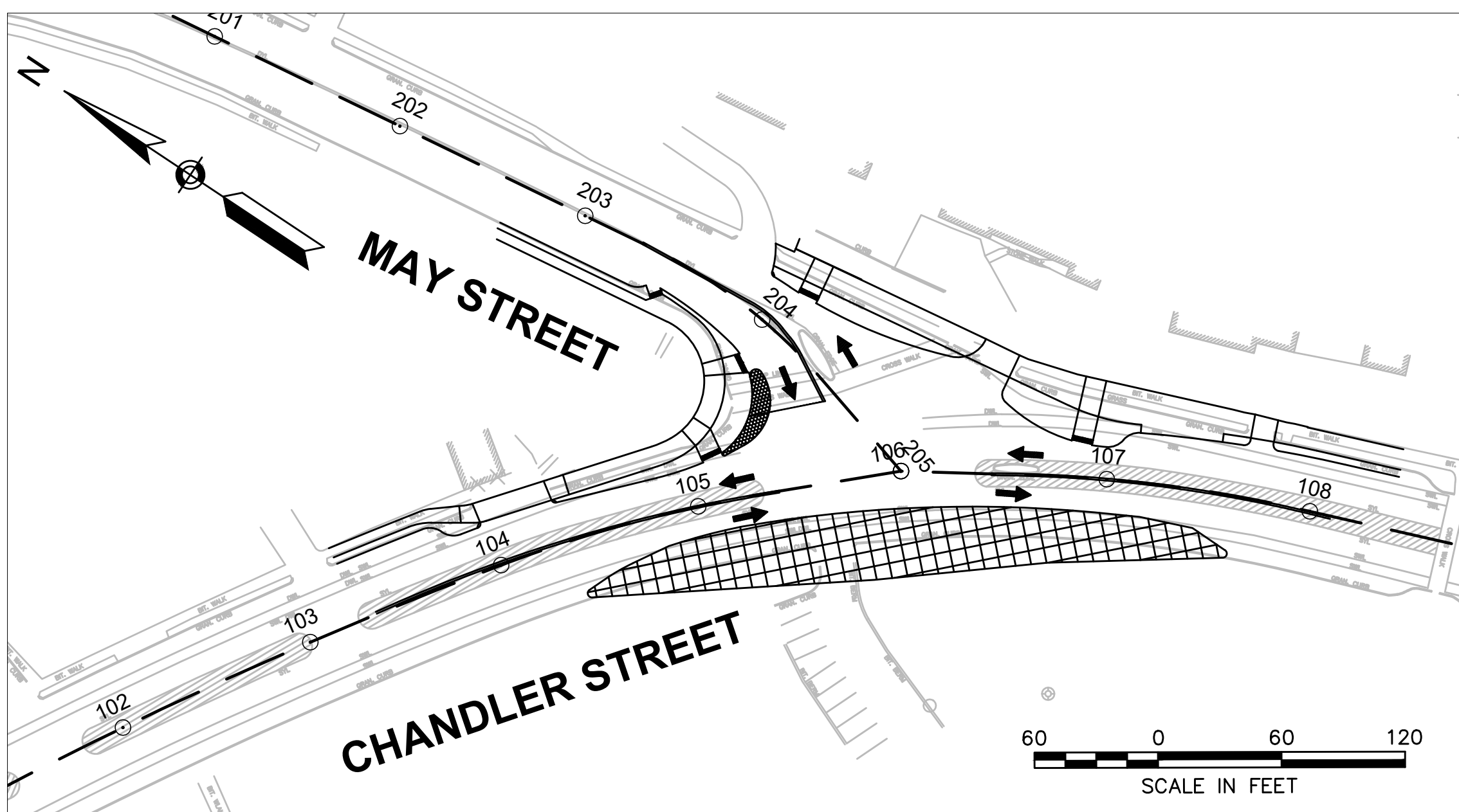

STAGE 2A

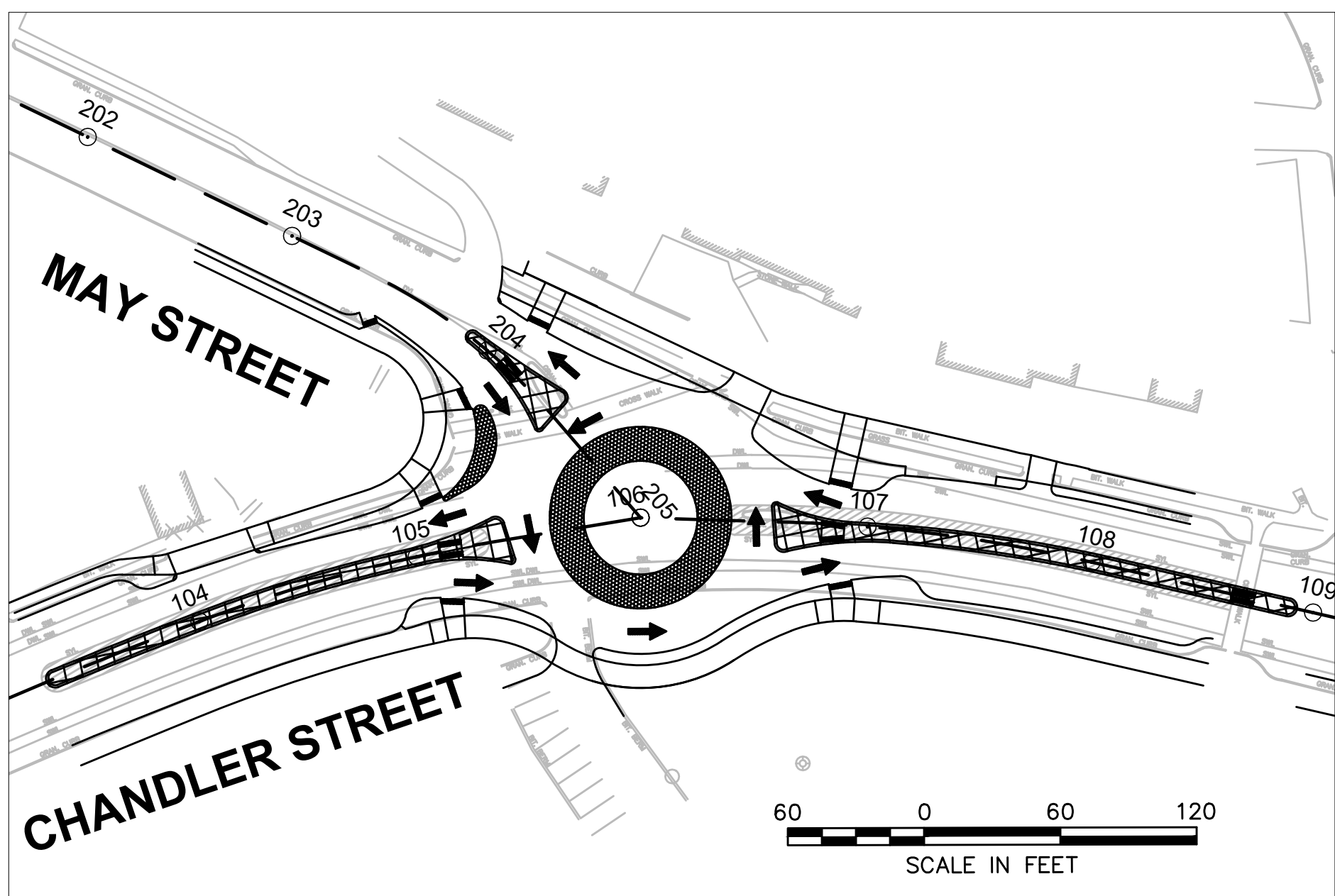

STAGE 5

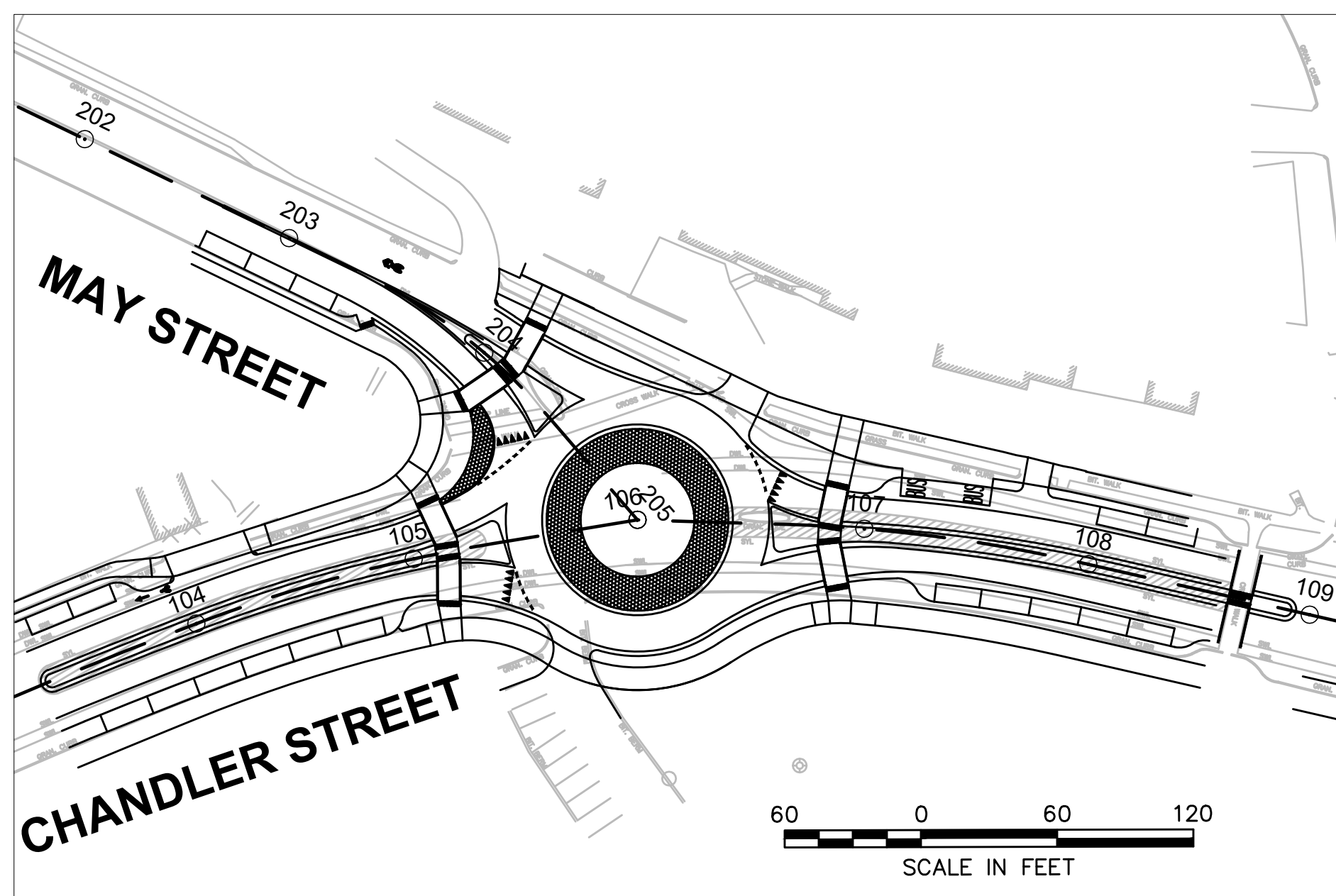

STAGE 6

STATE	FED. AID PROJ. NO.	SHEET NO.	TOTAL SHEETS
MASS.	-	23	34
PROJECT FILE NO. 608961			

TEMPORARY TRAFFIC CONTROL PLANS  
SUGGESTED SEQUENCING - SOUTH ROUNDABOUT

**DRAFT**  
9/13/2021

**SEQUENCING NOTES**

0. MAINTAIN PEDESTRIAN ACCESS ALONG EASTERLY SIDEWALK OF CHANDLER STREET. BICYCLES TO SHARE THE ROAD DURING CONSTRUCTION, PARKING WITHIN THE WORK AREAS WILL BE ELIMINATED DURING CONSTRUCTION.
1. REMOVE EXISTING ISLANDS WITHIN CHANDLER STREET.
2. SHIFT CHANDLER STREET TRAFFIC TO THE EAST. WIDEN WESTERN CORNERS OF INTERSECTION. INSTALL CURB AND PAVEMENT TO BINDER AND PORTIONS OF SPLITTER ISLAND CURB.
3. IMPLEMENT ROUNDABOUT PATTERN USING DRUMS. SHIFT NORTHBOUND AND SOUTHBOUND TRAFFIC TO NEW ALIGNMENT. INSTALL EASTERLY CURB. MAINTAIN PEDESTRIAN ACCESS AND/OR DETOUR PEDESTRIANS TO WESTERLY ADA-COMPLIANT SIDEWALK.
4. CONSTRUCT CENTER ISLAND AND TRUCK APRON.
5. CONSTRUCT SPLITTER ISLANDS. MAINTAIN ONE PEDESTRIAN CROSSING OF CHANDLER STREET AT ALL TIMES.
6. PERFORM FINAL PAVING AND PAVEMENT MARKING INSTALLATION.

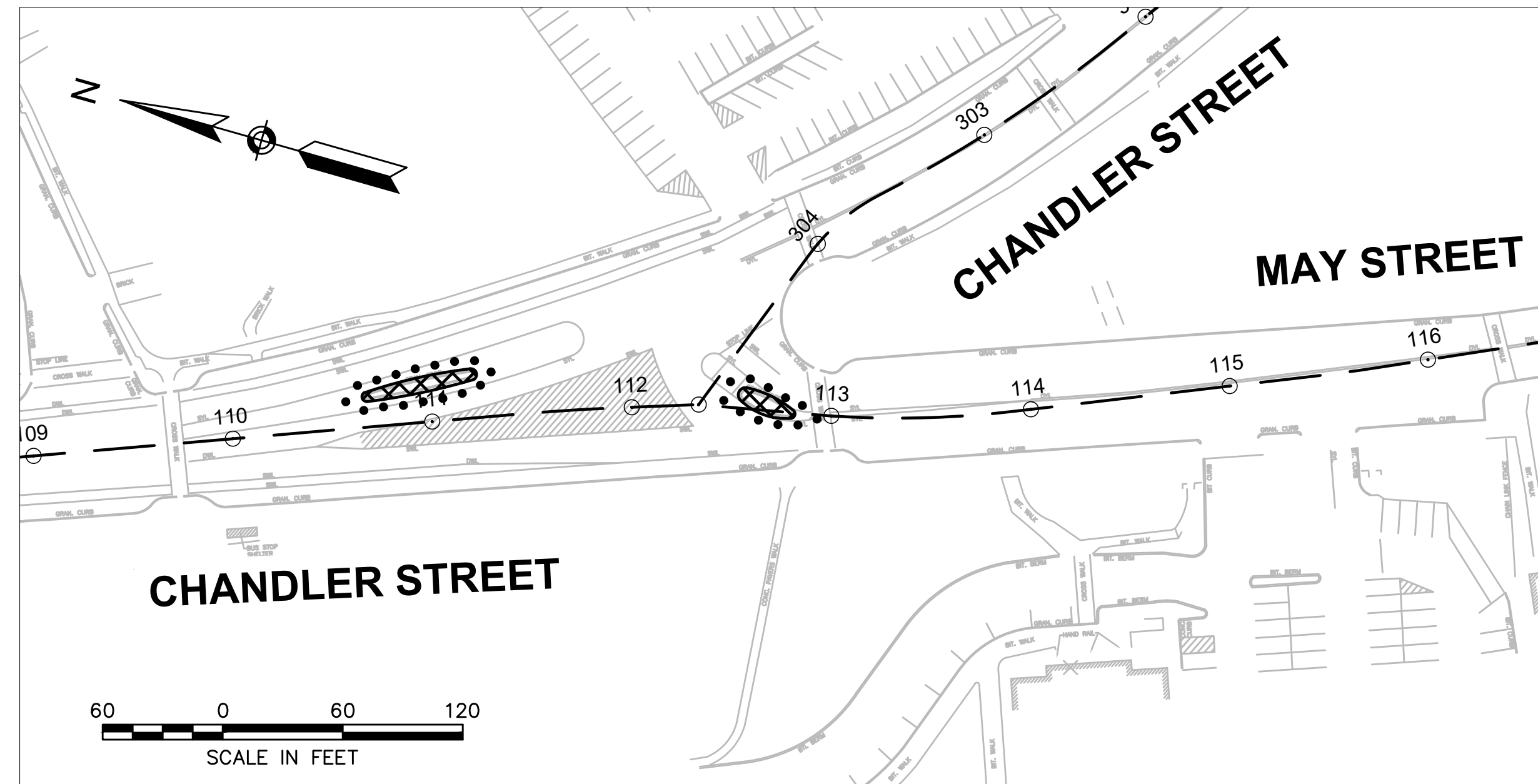

**STAGE 1**

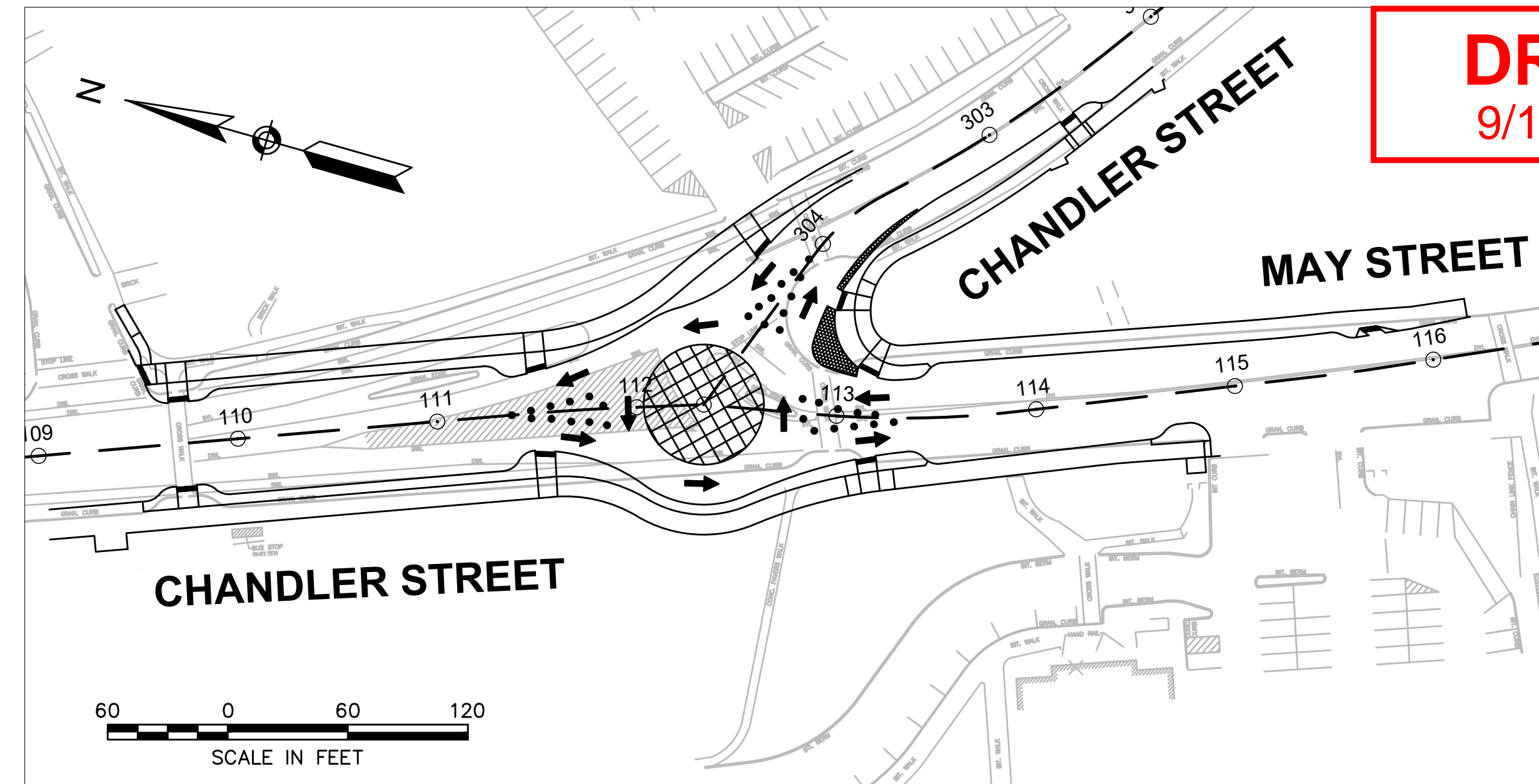

**STAGE 4**

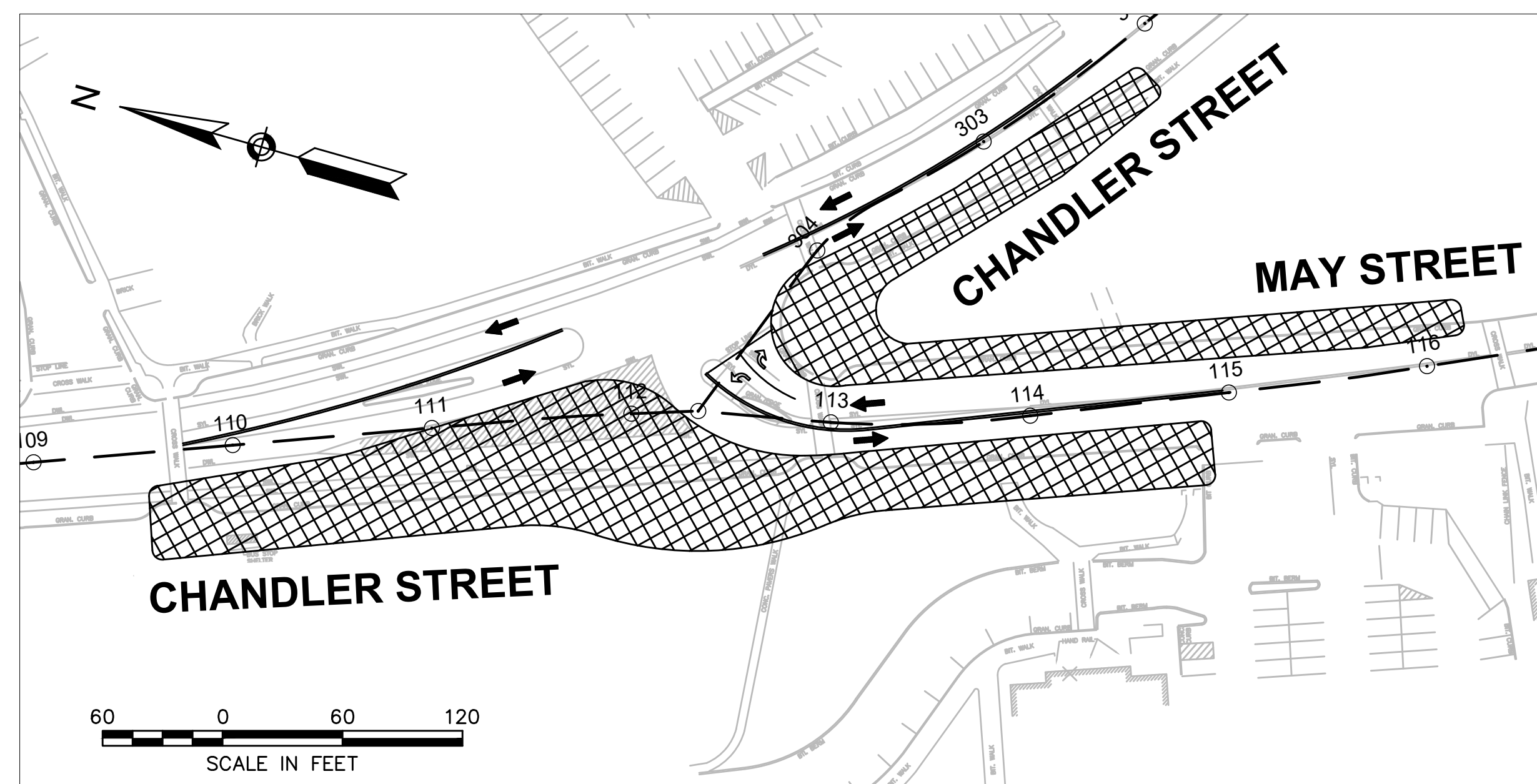

**STAGE 2**

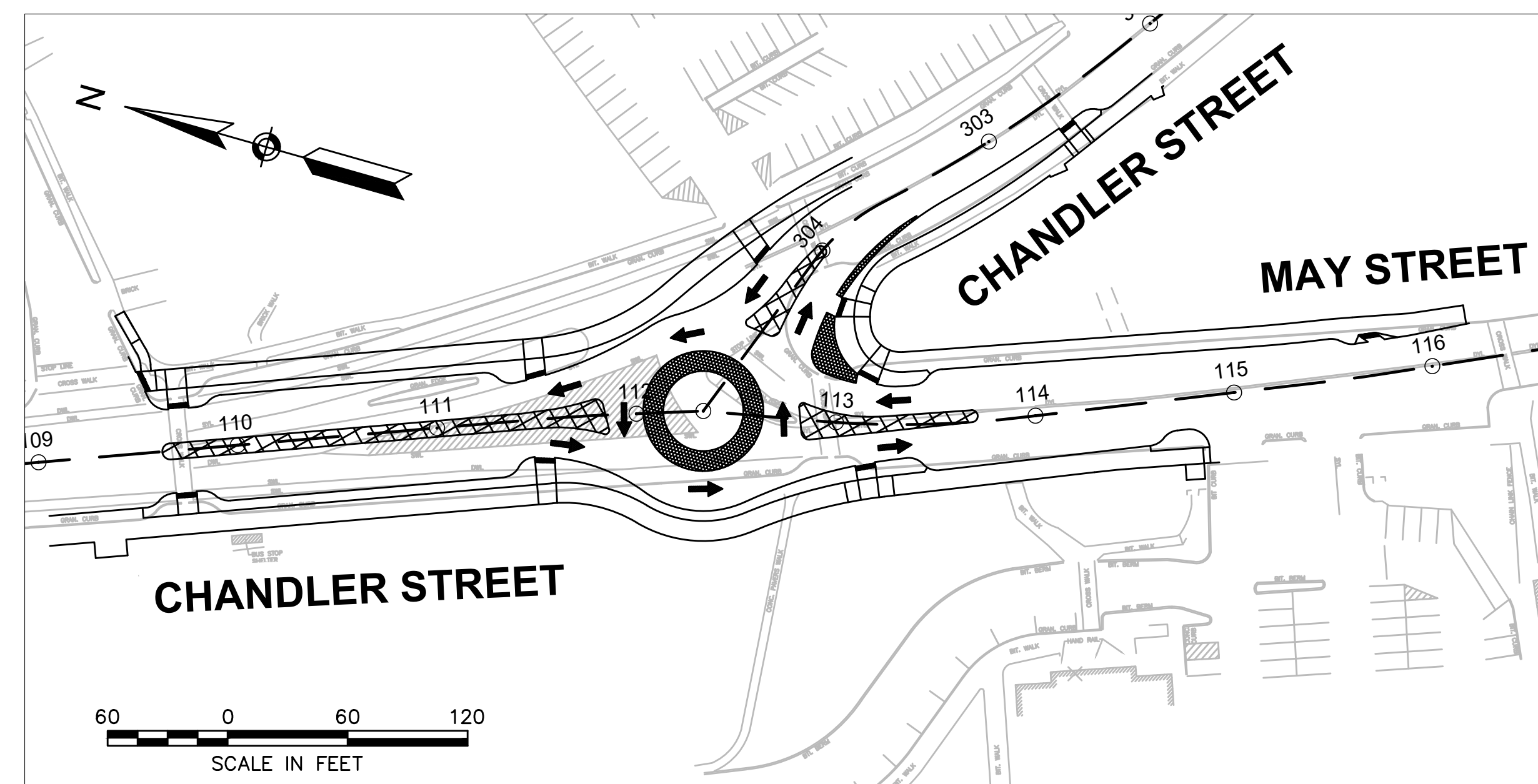

**STAGE 5**

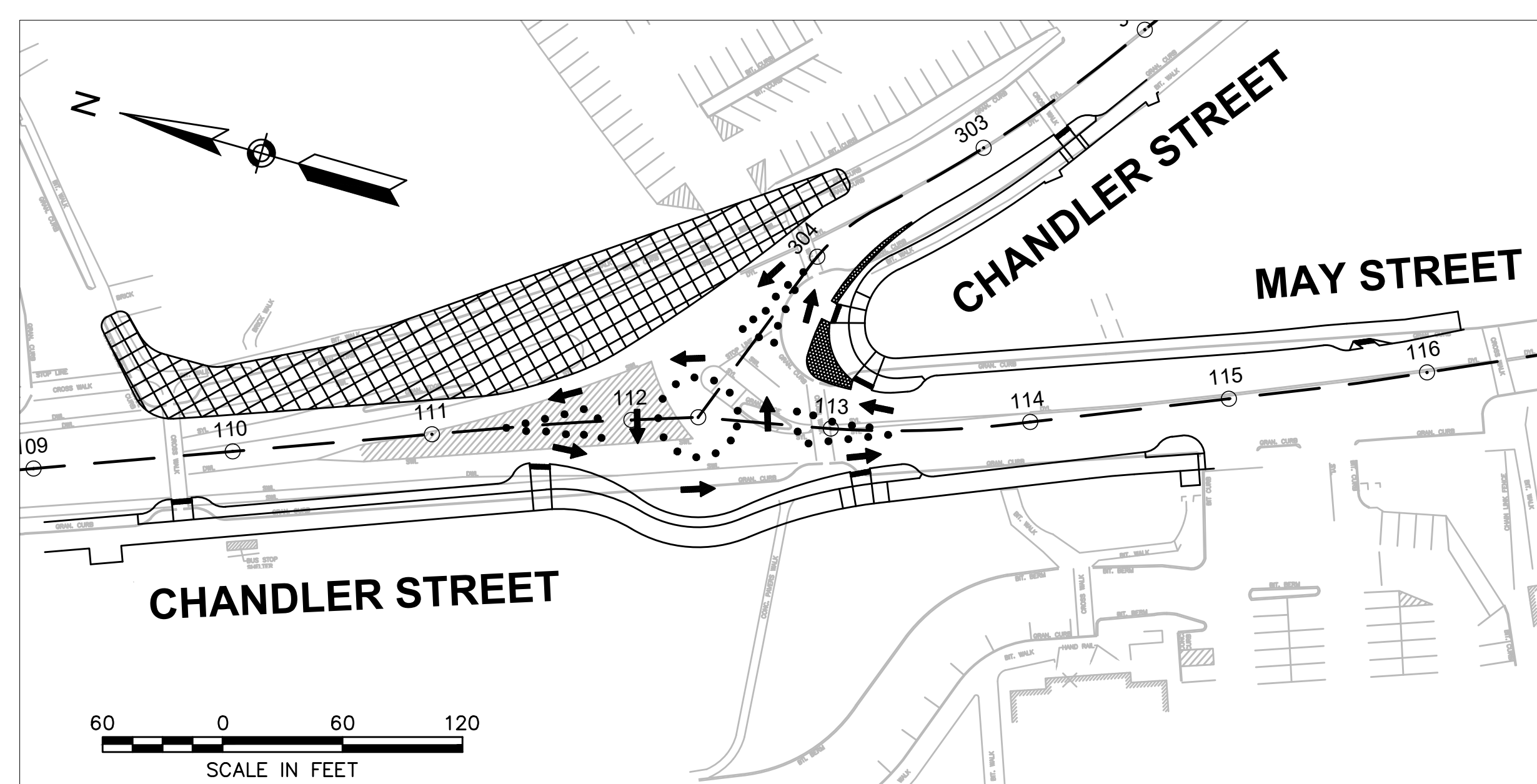

**STAGE 3**

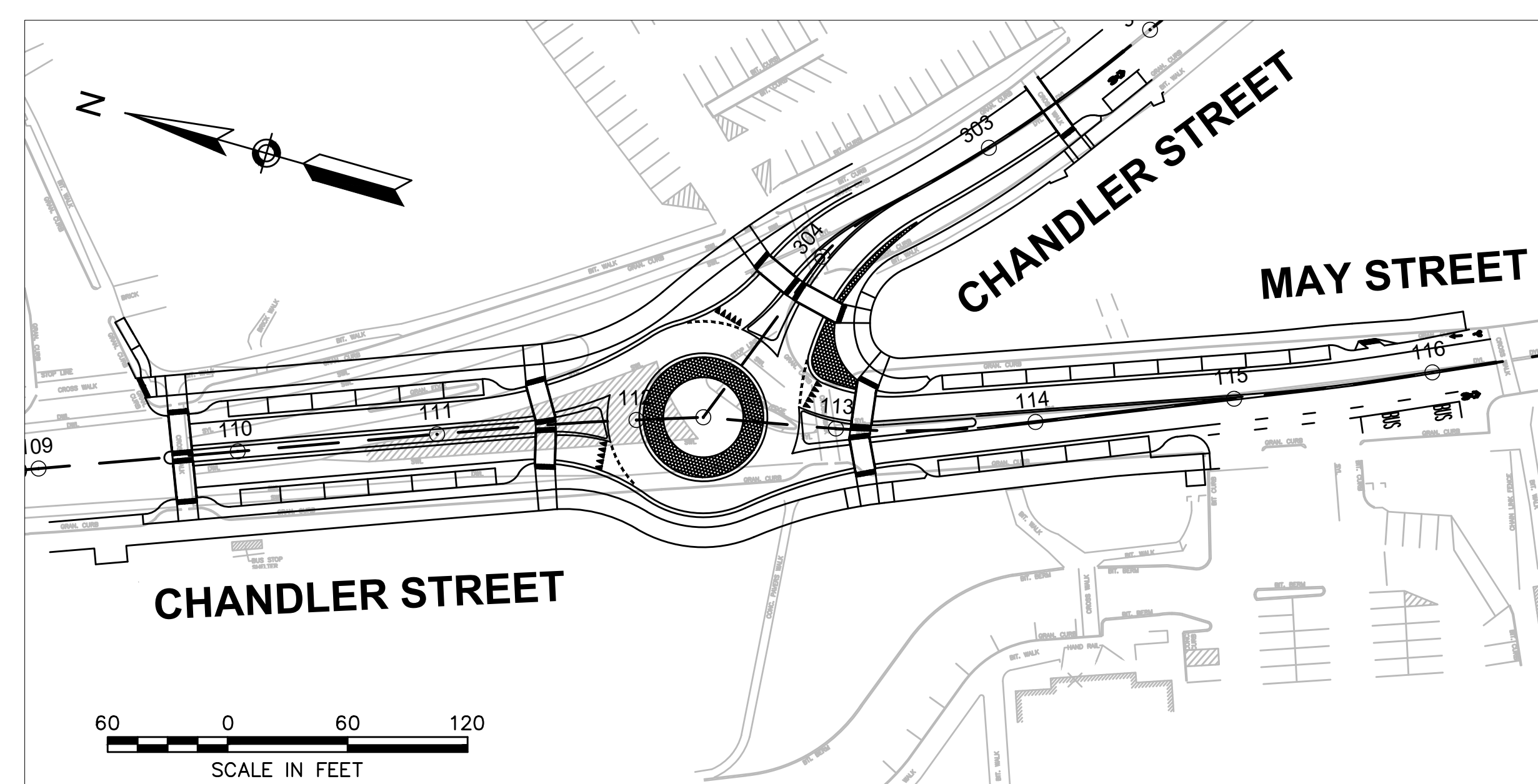

**STAGE 6**

**LEGEND**

●	REFLECTORIZED DRUM
▨	WORK AREA (PUBLIC ACCESS RESTRICTED)
←	TRAFFIC FLOW

**DRAFT**  
9/13/2021

WORCESTER CHANDLER STREET			
STATE	FED. AID PROJ. NO.	SHEET NO.	TOTAL SHEETS
MASS.	-	24	34
PROJECT FILE NO. 608961			

TEMPORARY TRAFFIC CONTROL PLANS  
ADVANCE SIGN SCHEMATIC

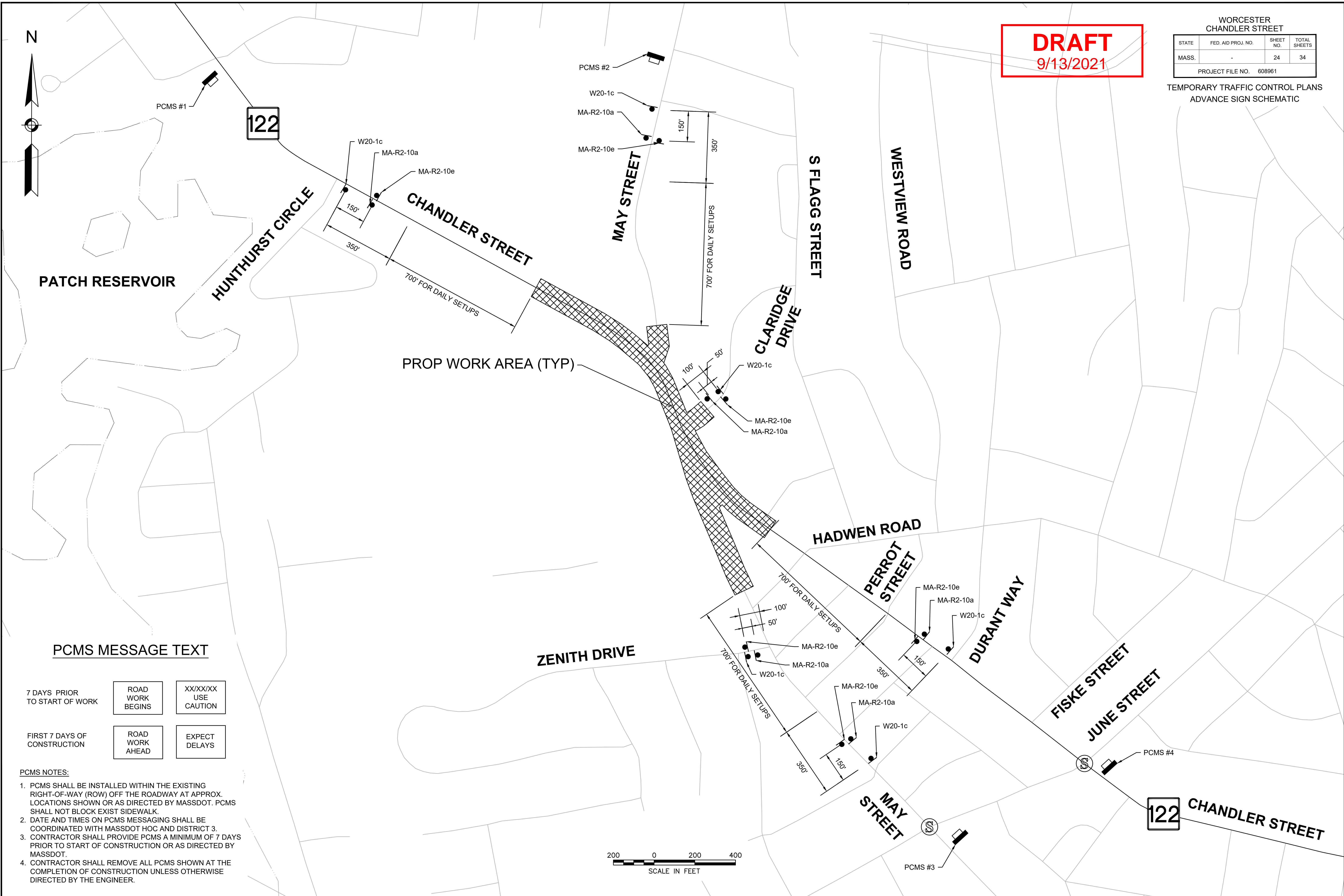

**PCMS MESSAGE TEXT**

7 DAYS PRIOR TO START OF WORK

ROAD WORK BEGINS	XX/XX/XX USE CAUTION
------------------	----------------------

FIRST 7 DAYS OF CONSTRUCTION

ROAD WORK AHEAD	EXPECT DELAYS
-----------------	---------------

**PCMS NOTES:**

1. PCMS SHALL BE INSTALLED WITHIN THE EXISTING RIGHT-OF-WAY (ROW) OFF THE ROADWAY AT APPROX. LOCATIONS SHOWN OR AS DIRECTED BY MASSDOT. PCMS SHALL NOT BLOCK EXIST SIDEWALK.
2. DATE AND TIMES ON PCMS MESSAGING SHALL BE COORDINATED WITH MASSDOT HOC AND DISTRICT 3.
3. CONTRACTOR SHALL PROVIDE PCMS A MINIMUM OF 7 DAYS PRIOR TO START OF CONSTRUCTION OR AS DIRECTED BY MASSDOT.
4. CONTRACTOR SHALL REMOVE ALL PCMS SHOWN AT THE COMPLETION OF CONSTRUCTION UNLESS OTHERWISE DIRECTED BY THE ENGINEER.





TEMPORARY TRAFFIC CONTROL SIGN SUMMARY										
IDENTIFICATION NUMBER	SIZE OF SIGN		TEXT	TEXT DIMENSIONS (INCHES)			COLOR			UNIT AREA (S.F.)
	WIDTH	HEIGHT		LETTER HEIGHT	VERTICAL SPACING	ARROW RTE. MKR.	BACK-GROUND	LEGEND	BORDER	
MA-R2-10a	48"	36"		AS PER MASSDOT STANDARD			FLUOR-ESCENT ORANGE	BLACK	BLACK	12.00
MA-R2-10e	36"	48"		AS PER MASSDOT STANDARD			FLUOR-ESCENT ORANGE	BLACK	BLACK	12.00
R3-1	24"	24"		SEE FHWA "STANDARD HIGHWAY SIGNS, 2004 EDITION"; AS AMENDED			WHITE	RED/BLACK	BLACK	4.00
R3-2	24"	24"		SEE FHWA "STANDARD HIGHWAY SIGNS, 2004 EDITION"; AS AMENDED			WHITE	RED/BLACK	BLACK	4.00
R4-7b	24"	30"		SEE FHWA "STANDARD HIGHWAY SIGNS, 2004 EDITION"; AS AMENDED			WHITE	BLACK	BLACK	5.00
R7-1d	12"	18"		SEE FHWA "STANDARD HIGHWAY SIGNS, 2004 EDITION"; AS AMENDED			WHITE	RED	RED	1.50
R7-1L	12"	18"		SEE FHWA "STANDARD HIGHWAY SIGNS, 2004 EDITION"; AS AMENDED			WHITE	RED	RED	1.50
R7-1R	12"	18"		SEE FHWA "STANDARD HIGHWAY SIGNS, 2004 EDITION"; AS AMENDED			WHITE	RED	RED	1.50
R9-9	24"	12"		SEE FHWA "STANDARD HIGHWAY SIGNS, 2004 EDITION"; AS AMENDED			WHITE	BLACK	BLACK	2.00
R9-11aL	24"	12"		SEE FHWA "STANDARD HIGHWAY SIGNS, 2004 EDITION"; AS AMENDED			WHITE	BLACK	BLACK	2.00
R9-11aR	24"	12"		SEE FHWA "STANDARD HIGHWAY SIGNS, 2004 EDITION"; AS AMENDED			WHITE	BLACK	BLACK	2.00
R9-11L	24"	12"		SEE FHWA "STANDARD HIGHWAY SIGNS, 2004 EDITION"; AS AMENDED			WHITE	BLACK	BLACK	3.00
R9-11R	24"	12"		SEE FHWA "STANDARD HIGHWAY SIGNS, 2004 EDITION"; AS AMENDED			WHITE	BLACK	BLACK	3.00
R11-2	48"	30"		SEE FHWA "STANDARD HIGHWAY SIGNS, 2004 EDITION"; AS AMENDED			WHITE	BLACK	BLACK	10.00
R11-3a	60"	30"		SEE FHWA "STANDARD HIGHWAY SIGNS, 2004 EDITION"; AS AMENDED			WHITE	BLACK	BLACK	12.50
M4-9bL/R	30"	24"		SEE FHWA "STANDARD HIGHWAY SIGNS, 2004 EDITION"; AS AMENDED			FLUOR-ESCENT ORANGE	BLACK	BLACK	5.00
M4-9bSL/R	30"	24"		SEE FHWA "STANDARD HIGHWAY SIGNS, 2004 EDITION"; AS AMENDED			FLUOR-ESCENT ORANGE	BLACK	BLACK	5.00
M4-10L	48"	18"		SEE FHWA "STANDARD HIGHWAY SIGNS, 2004 EDITION"; AS AMENDED			FLUOR-ESCENT ORANGE	BLACK	---	6.00
M4-10R	48"	18"		SEE FHWA "STANDARD HIGHWAY SIGNS, 2004 EDITION"; AS AMENDED			FLUOR-ESCENT ORANGE	BLACK	---	6.00

TEMPORARY TRAFFIC CONTROL SIGN SUMMARY (CONTINUED)										
IDENTIFICATION NUMBER	SIZE OF SIGN		TEXT	TEXT DIMENSIONS (INCHES)			COLOR			UNIT AREA (S.F.)
	WIDTH	HEIGHT		LETTER HEIGHT	VERTICAL SPACING	ARROW RTE. MKR.	BACK-GROUND	LEGEND	BORDER	
W1-4L/R	36"	36"		SEE FHWA "STANDARD HIGHWAY SIGNS, 2004 EDITION"; AS AMENDED			FLUOR-ESCENT ORANGE	BLACK	BLACK	9.00
W5-1	36"	36"		SEE FHWA "STANDARD HIGHWAY SIGNS, 2004 EDITION"; AS AMENDED			FLUOR-ESCENT ORANGE	BLACK	BLACK	9.00
W8-1	36"	36"		SEE FHWA "STANDARD HIGHWAY SIGNS, 2004 EDITION"; AS AMENDED			FLUOR-ESCENT ORANGE	BLACK	BLACK	9.00
W8-3	36"	36"		SEE FHWA "STANDARD HIGHWAY SIGNS, 2004 EDITION"; AS AMENDED			FLUOR-ESCENT ORANGE	BLACK	BLACK	9.00
W8-8	36"	36"		SEE FHWA "STANDARD HIGHWAY SIGNS, 2004 EDITION"; AS AMENDED			FLUOR-ESCENT ORANGE	BLACK	BLACK	9.00
W8-9	36"	36"		SEE FHWA "STANDARD HIGHWAY SIGNS, 2004 EDITION"; AS AMENDED			FLUOR-ESCENT ORANGE	BLACK	BLACK	9.00
W8-15	36"	36"		SEE FHWA "STANDARD HIGHWAY SIGNS, 2004 EDITION"; AS AMENDED			FLUOR-ESCENT ORANGE	BLACK	BLACK	9.00
W20-1c	36"	36"		SEE FHWA "STANDARD HIGHWAY SIGNS, 2004 EDITION"; AS AMENDED			FLUOR-ESCENT ORANGE	BLACK	BLACK	9.00
W20-2c	36"	36"		SEE FHWA "STANDARD HIGHWAY SIGNS, 2004 EDITION"; AS AMENDED			FLUOR-ESCENT ORANGE	BLACK	BLACK	9.00
W20-3c	36"	36"		SEE FHWA "STANDARD HIGHWAY SIGNS, 2004 EDITION"; AS AMENDED			FLUOR-ESCENT ORANGE	BLACK	BLACK	9.00
W20-4	36"	36"		SEE FHWA "STANDARD HIGHWAY SIGNS, 2004 EDITION"; AS AMENDED			FLUOR-ESCENT ORANGE	BLACK	BLACK	9.00
W20-7	36"	36"		SEE FHWA "STANDARD HIGHWAY SIGNS, 2004 EDITION"; AS AMENDED			FLUOR-ESCENT ORANGE	BLACK	BLACK	9.00
MA-W20-7b	36"	36"		AS PER MASSDOT STANDARD			FLUOR-ESCENT ORANGE	BLACK	BLACK	9.00
W21-7	36"	36"		SEE FHWA "STANDARD HIGHWAY SIGNS, 2004 EDITION"; AS AMENDED			FLUOR-ESCENT ORANGE	BLACK	BLACK	9.00
MA-W24-2	36"	36"		AS PER MASSDOT STANDARD			FLUOR-ESCENT ORANGE	BLACK	BLACK	9.00

NOTES:  
1. HIGH INTENSITY REFLECTIVE SHEETING SHALL BE USED FOR ALL SIGNS. SEE FHWA "STANDARD HIGHWAY SIGNS, 2004 EDITION" FOR TEXT DIMENSIONS, AS AMENDED; THE 1977 MASSHIGHWAY DEPARTMENT CONSTRUCTION AND TRAFFIC STANDARD DETAILS, AS AMENDED, FOR SIGNS AND SUPPORTS; THE MASSHIGHWAY DEPARTMENT SIGN LISTINGS 1993 EDITION, AS AMENDED; THE 2009 MANUAL ON UNIFORM TRAFFIC CONTROL DEVICES FOR MOUNTING REQUIREMENTS; AND THE 2017 MASSDOT STANDARD SIGNS BOOK, AS AMENDED.  
2. ALL SIGNS SHOWN GRAPHICALLY FOR INFORMATION ONLY. SIGN VENDOR SHALL FABRICATE ALL SIGNS IN ACCORDANCE WITH THE APPLICABLE STANDARDS.

WORCESTER  
CHANDLER STREET

STATE	FED. AID PROJ. NO.	SHEET NO.	TOTAL SHEETS
MASS.	-	25	34

PROJECT FILE NO. 608961

TEMPORARY TRAFFIC CONTROL PLANS  
TEMPORARY SIGN SUMMARY

**DRAFT**  
9/13/2021

STATE	FED. AID PROJ. NO.	SHEET NO.	TOTAL SHEETS
MASS.	-	26	34

PROJECT FILE NO. 608961  
CONSTRUCTION DETAILS

**DRAFT**  
9/13/2021

13294.01\_HD(DEF).DWG Plotted on: 14-Sep-2021 9:18 AM

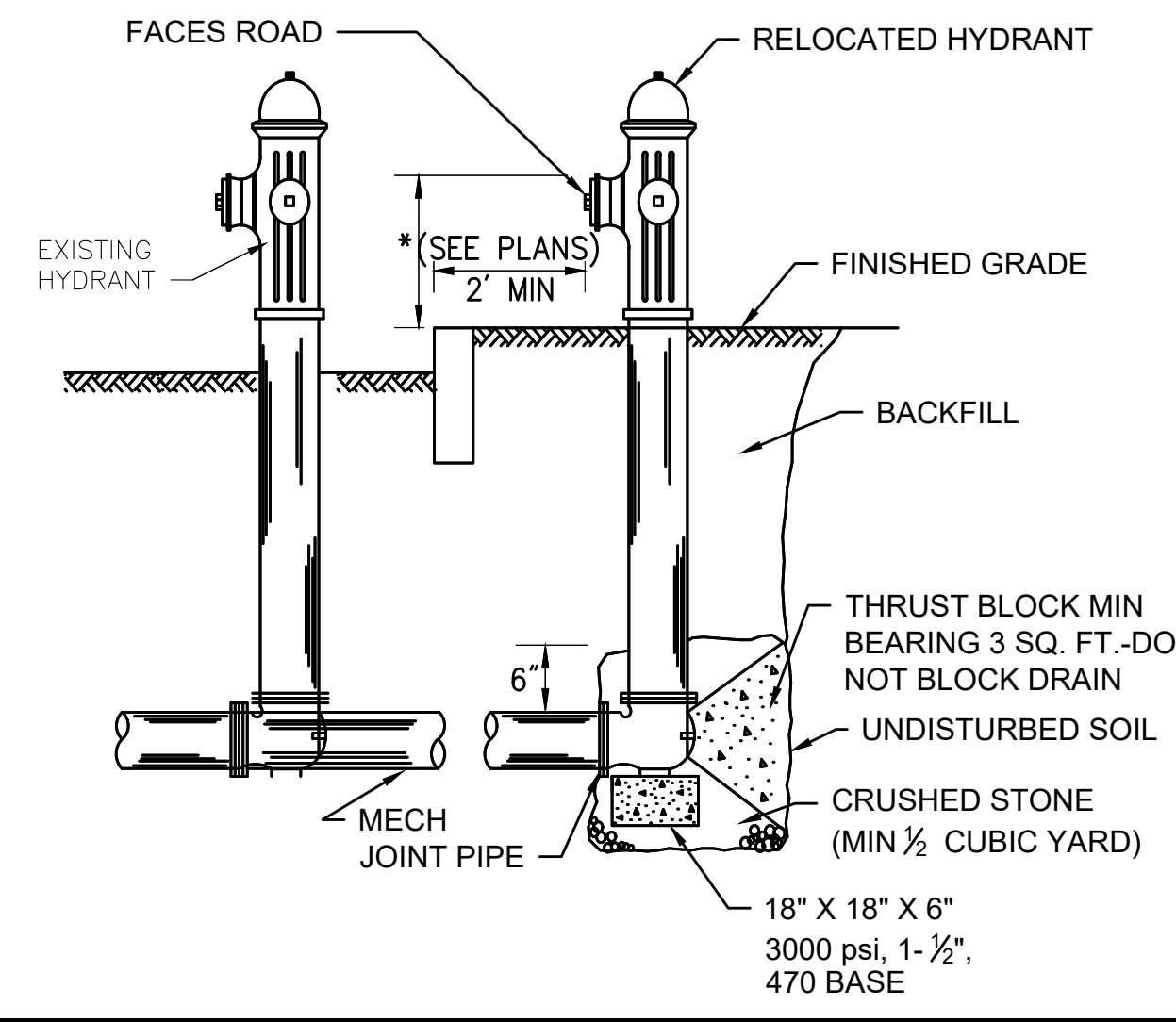

**HYDRANT RELOCATION**

SCALE: NTS

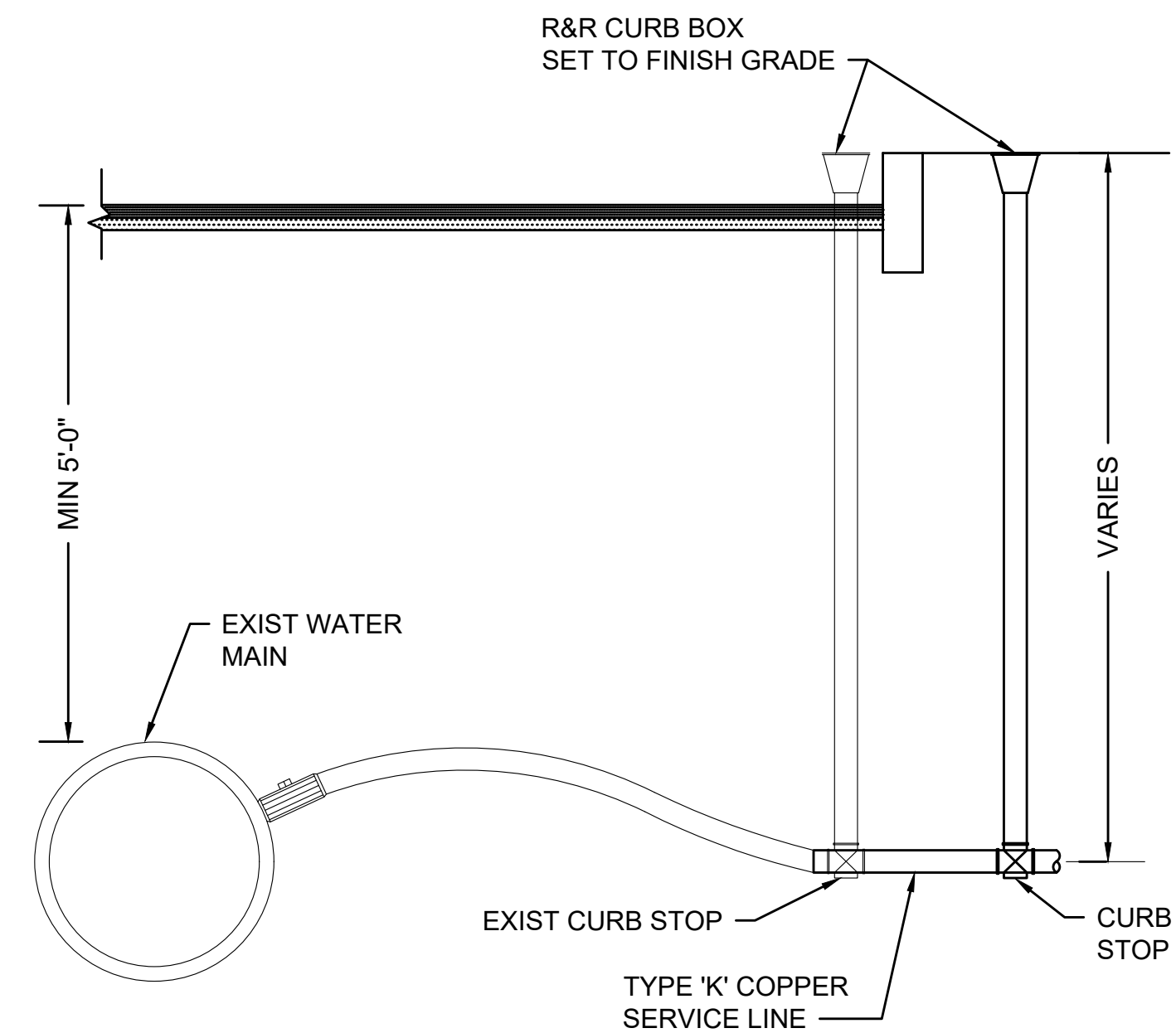

**NOTES:**

- INSTALLATIONS SHALL CONFORM WITH MUNICIPAL WATER WORKS SPECIFICATIONS AND STANDARDS.

**REMOVE & RESET CURB STOP**

SCALE: NTS

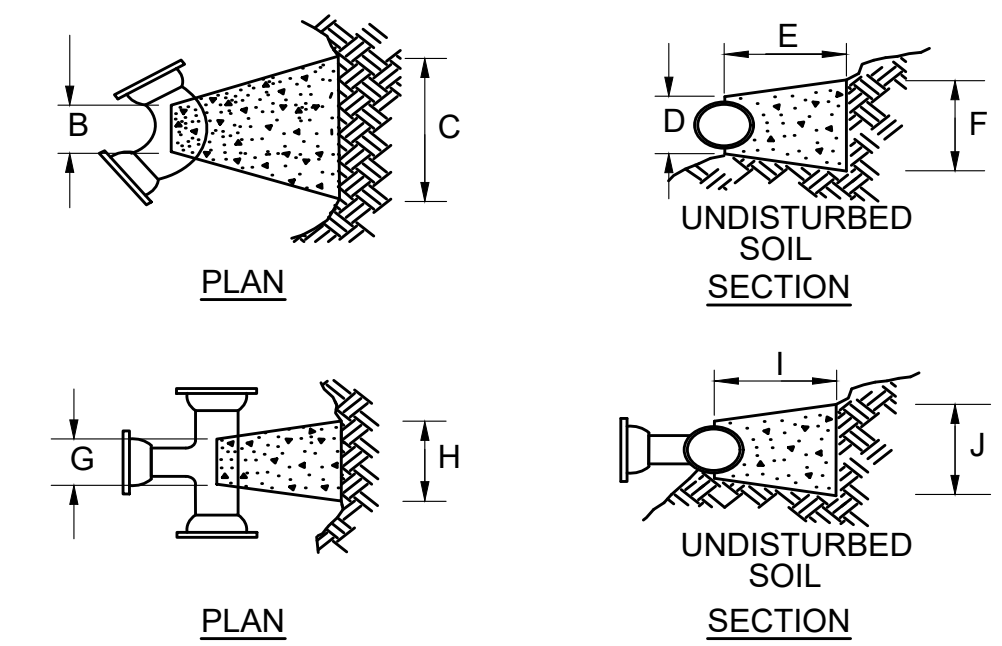

BENDS		B	C	D	E	F	BENDS		B	C	D	E	F
6"	11-1/4°	8"	15"	12"	24"	12"	6"	45°	8"	30"	12"	24"	14"
8"	22-1/2°	"	19"	"	"	13"	8"	90°	"	30"	"	"	27"
10"	11-1/4°	"	20"	"	"	12"	12"	45°	"	30"	"	"	24"
12"	22-1/2°	"	22"	"	"	17"	12"	90°	"	38"	"	"	36"
12"	11-1/4°	"	30"	"	"	15"	12"	45°	"	40"	"	"	40"
12"	22-1/2°	"	35"	"	"	25"	12"	90°	"	60"	"	"	52"
TEES		G	H	I	J	TEES		G	H	I	J		
6" x 6" x 6"		12"	24"	24"	18"	12" x 12" x 6"		12"	24"	24"	12"	12" x 12" x 8"	
8" x 8" x 6"		"	"	"	24"	12" x 12" x 8"		"	"	"	24"	12" x 12" x 12"	
8" x 8" x 8"		"	"	"	24"	12" x 12" x 12"		"	36"	"	36"		

**NOTES:**

- PROVIDE BLOCKS FOR TAPPING SLEEVES, DEAD ENDS, GATE VALVES AND VERTICAL BENDS, SAME SIZE AS REQUIRED FOR TEES.
- PROVIDE ANCHOR RODS AT VERTICAL BENDS AND GATE VALVES
- CONCRETE SHALL NOT BE PLACED AGAINST PIPE BEYOND FITTING.

**CONCRETE THRUST BLOCK**

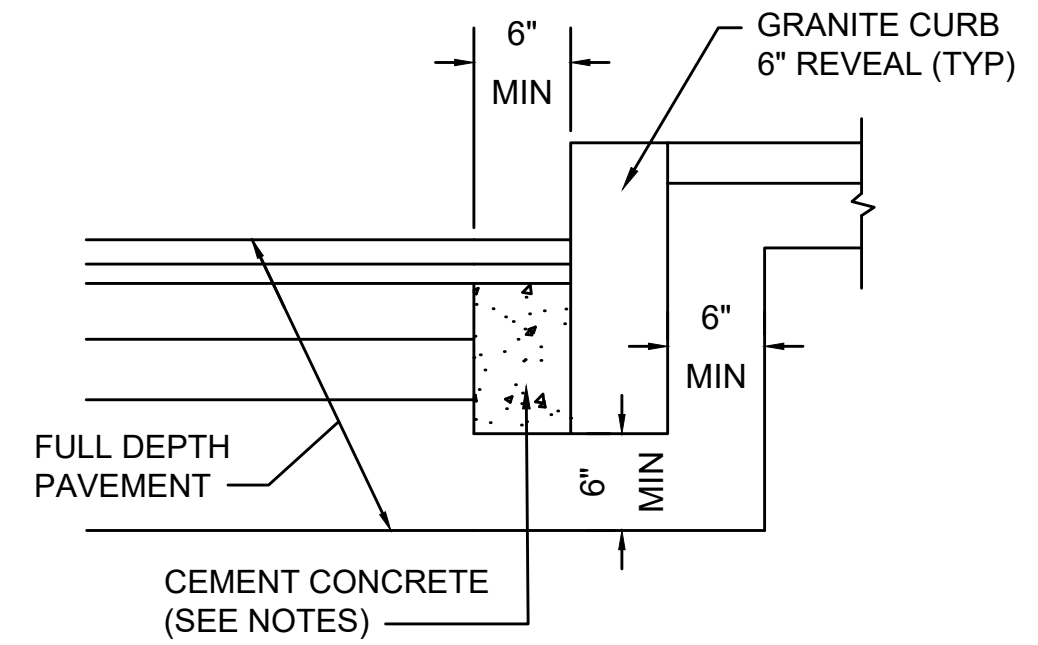
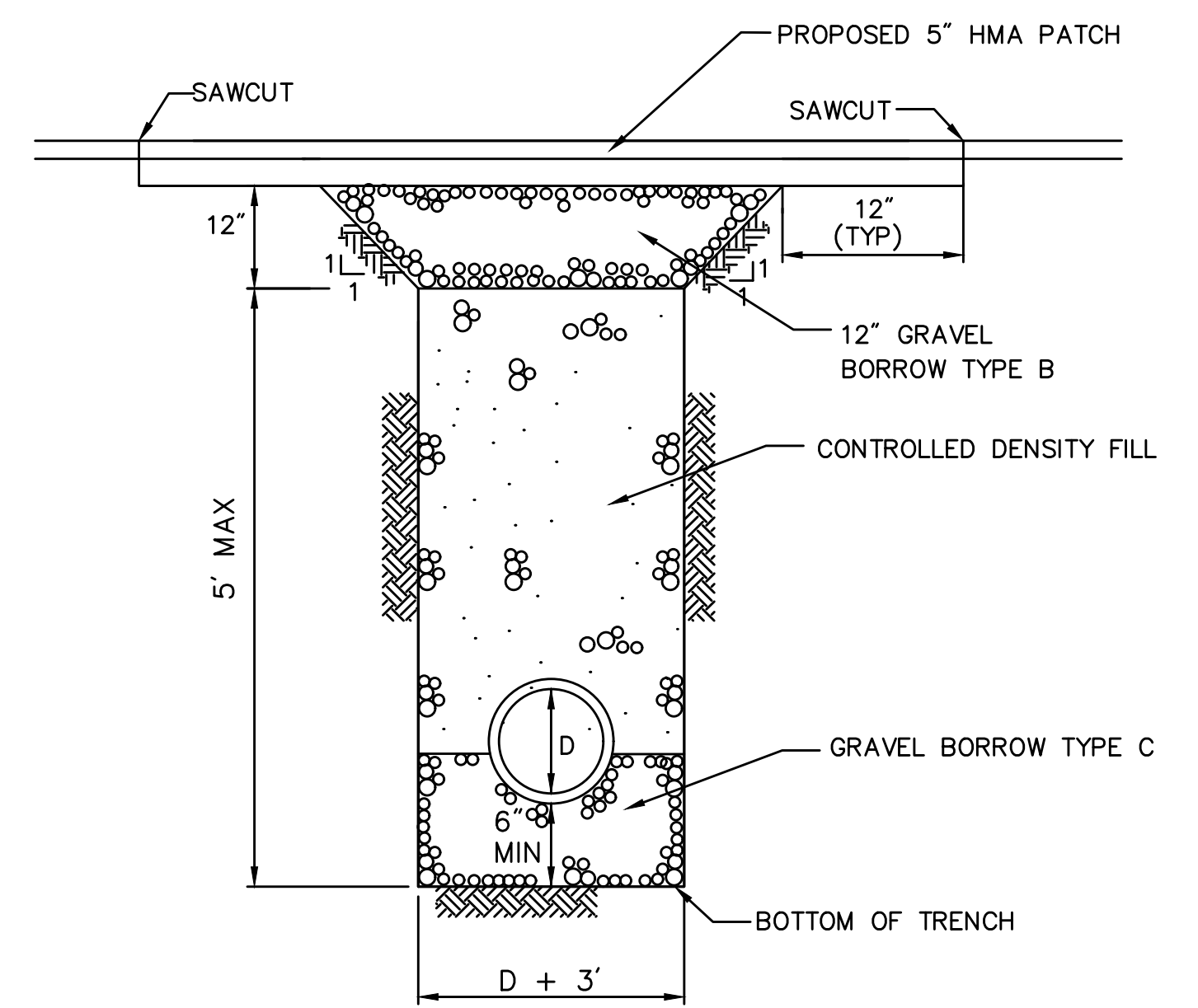
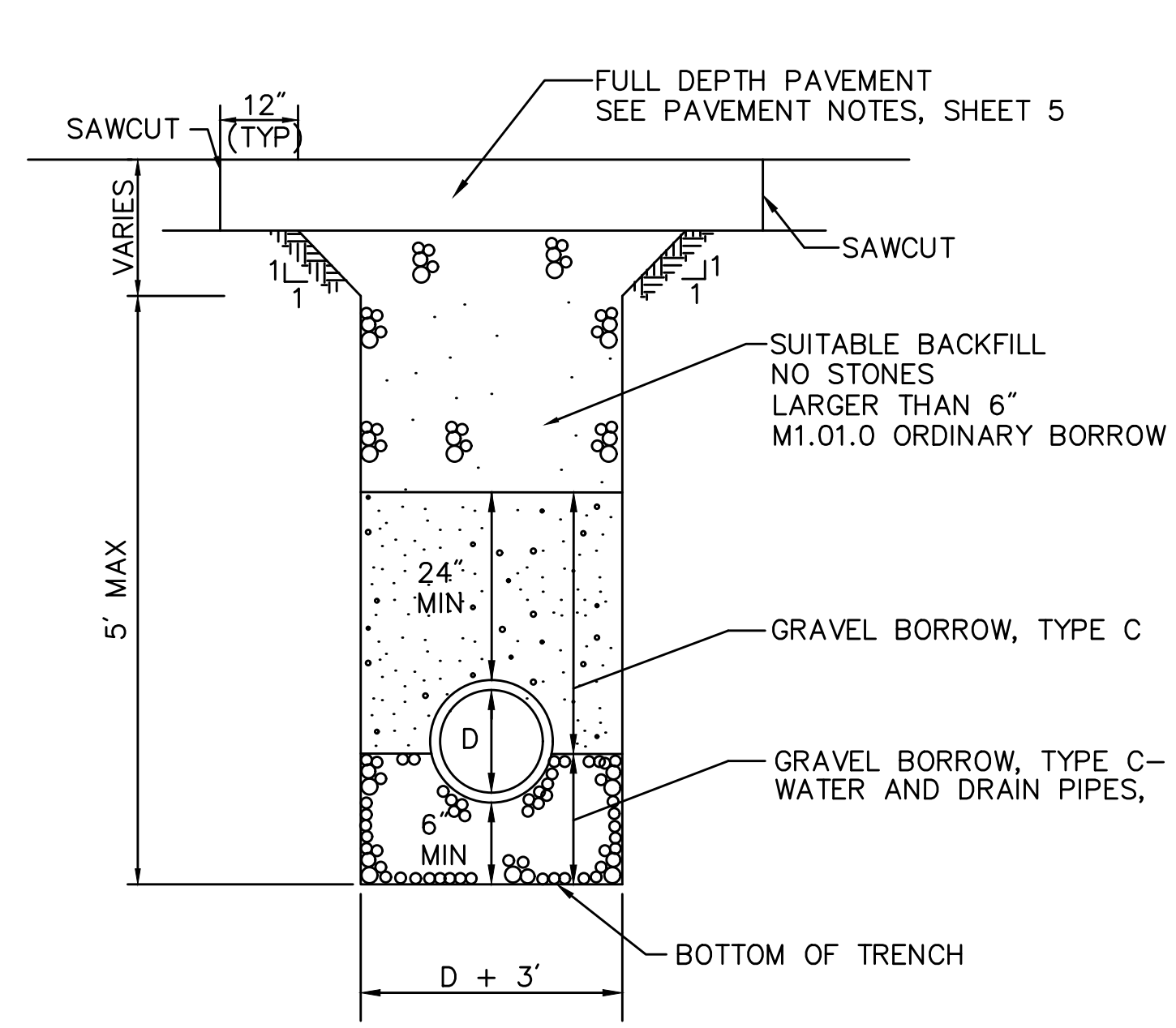

**NOTES:**

- TO BE PLACED IF CURB IS INSTALLED AFTER HOT MIX ASPHALT
- CONCRETE SHALL BE INCLUDED IN PRICE BID FOR GRANITE CURB
- ANY DESIGNATED CEMENT CONCRETE THAT IS ACCEPTABLE UNDER SECTION M4 OF THE STANDARD SPECIFICATIONS MAY BE USED. ALL TEST REQUIREMENTS ARE WAIVED. HOT MIX ASPHALT SHALL NOT BE USED AS A SUBSTITUTE.

**GRANITE CURB IN FULL DEPTH PAVEMENT**

SCALE: N.T.S. DWG: CURB-05 DATE: MARCH 2013

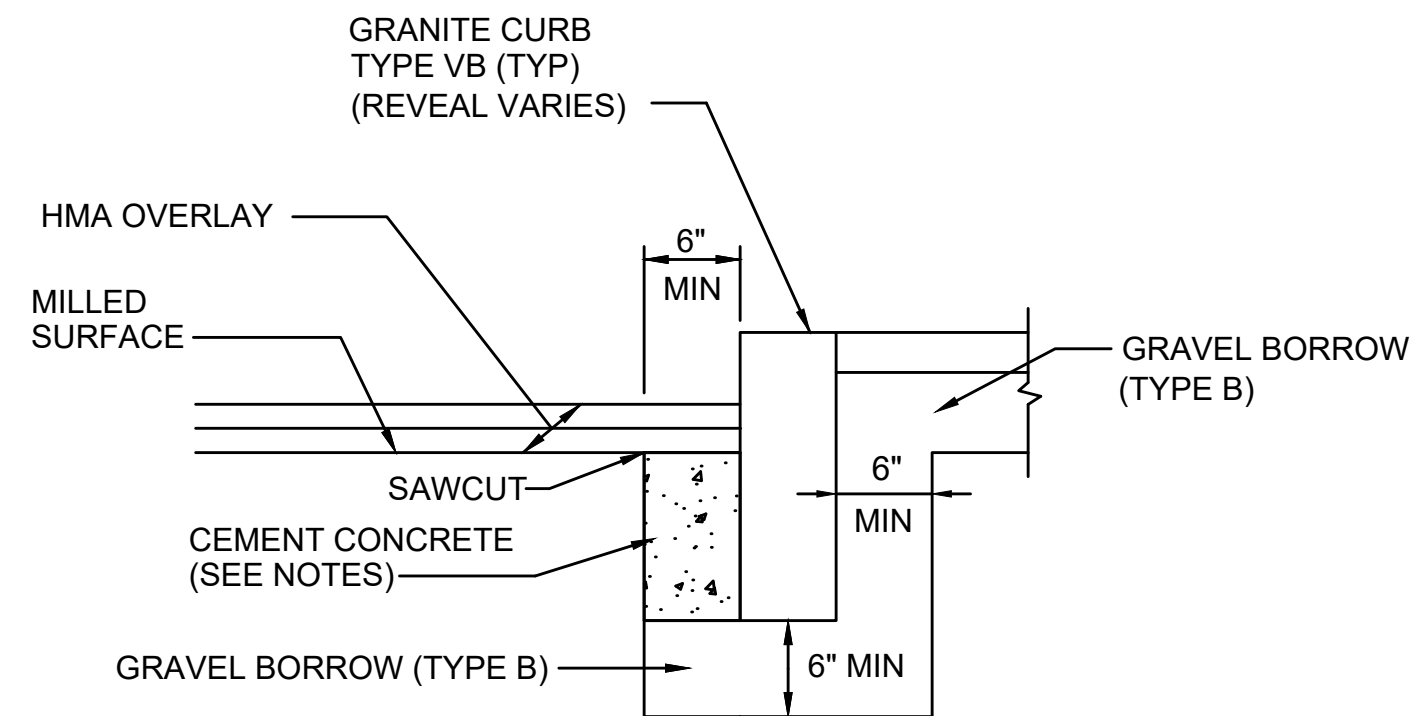

**NOTES:**

- CONCRETE SHALL BE INCLUDED IN PRICE BID FOR GRANITE CURB.
- SAWCUT 6" FROM CURB LINE AND REMOVE EXISTING PAVEMENT AND GRAVEL. REPLACE WITH CEMENT CONCRETE.
- ANY DESIGNATED CEMENT CONCRETE THAT IS ACCEPTABLE UNDER SECTION M4 OF THE STANDARD SPECIFICATIONS MAY BE USED. ALL TEST REQUIREMENTS ARE WAIVED. HOT MIX ASPHALT SHALL NOT BE USED AS A SUBSTITUTE.

**GRANITE CURB IN PAVEMENT MILLING AND OVERLAY**

SCALE: N.T.S. DWG: CURB-04 DATE: APRIL 2003

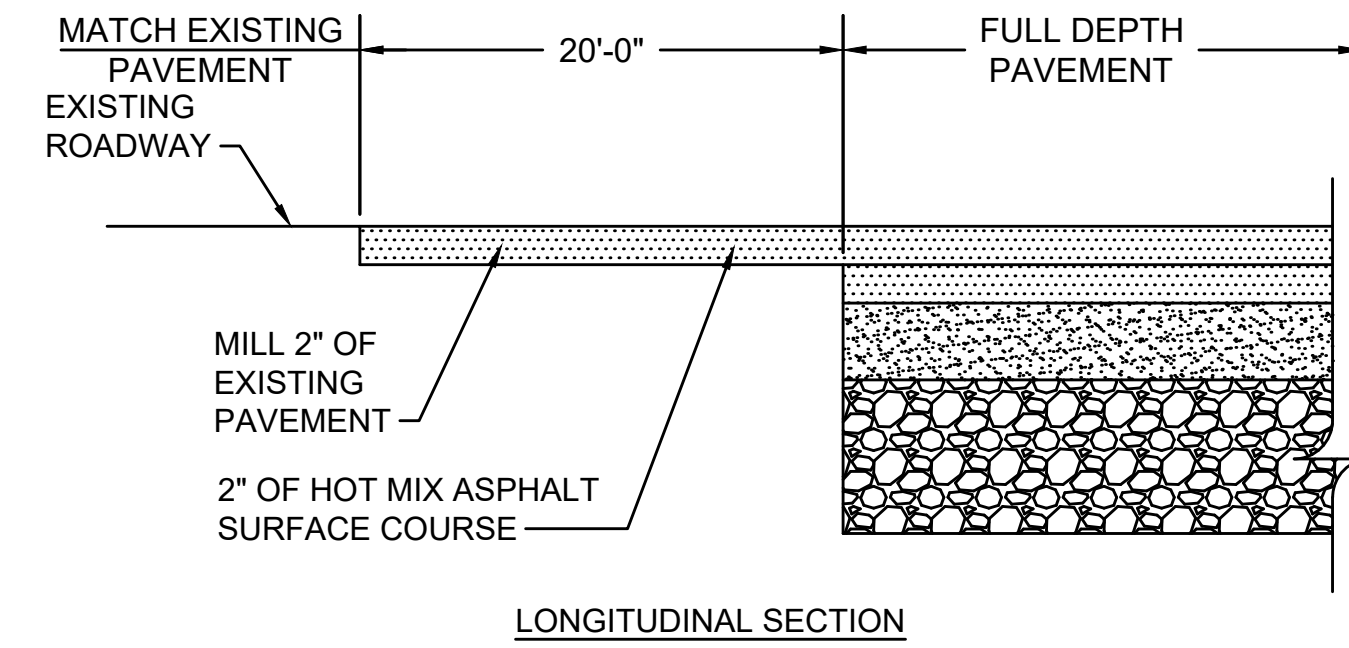

LONGITUDINAL SECTION

**FULL DEPTH PAVEMENT TRANSITION**

SCALE: N.T.S. DWG: PVMT-03 DATE: OCT. 2012

**DRAINAGE TRENCH DETAIL - FULL DEPTH PAVEMENT**

SCALE: N.T.S.

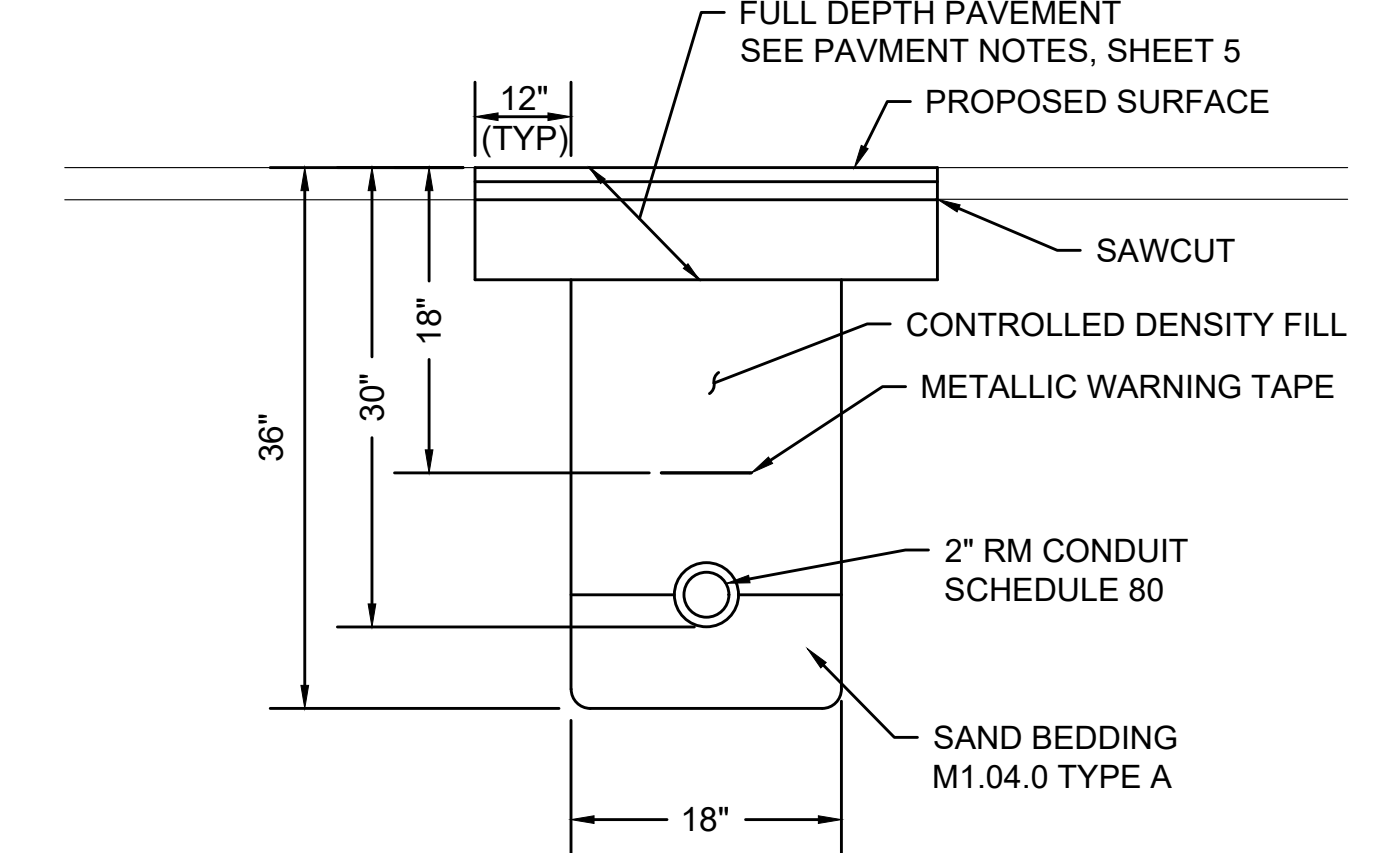

**TRENCH IN MICROMILL & PVM't OVERLAY AREA**

SCALE: N.T.S. DWG: TRENCH-04 DATE: OCT. 2012

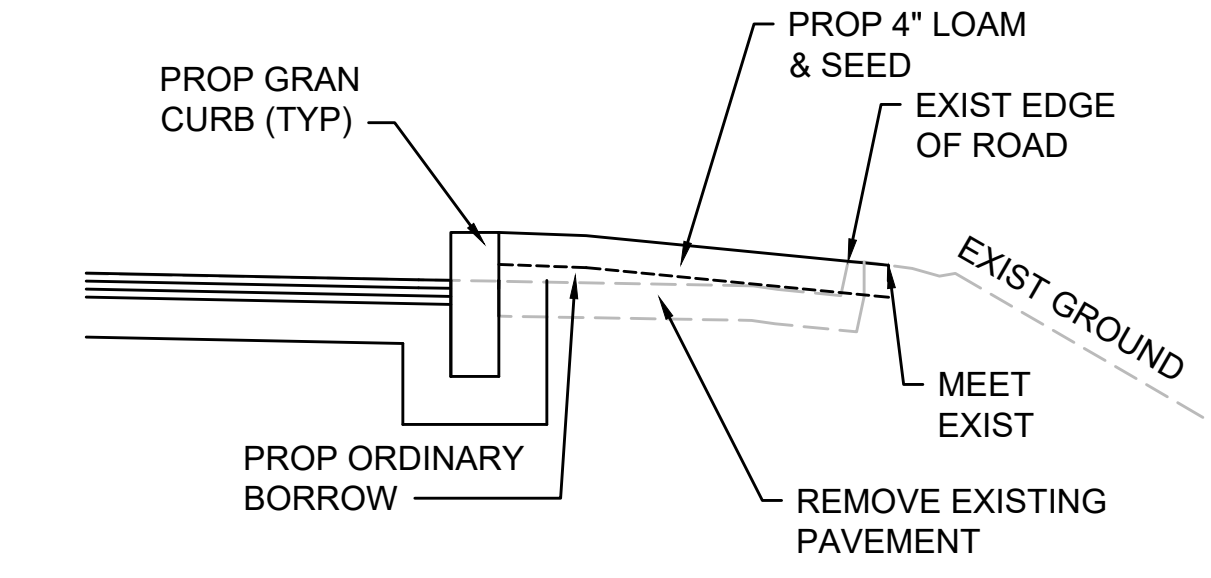
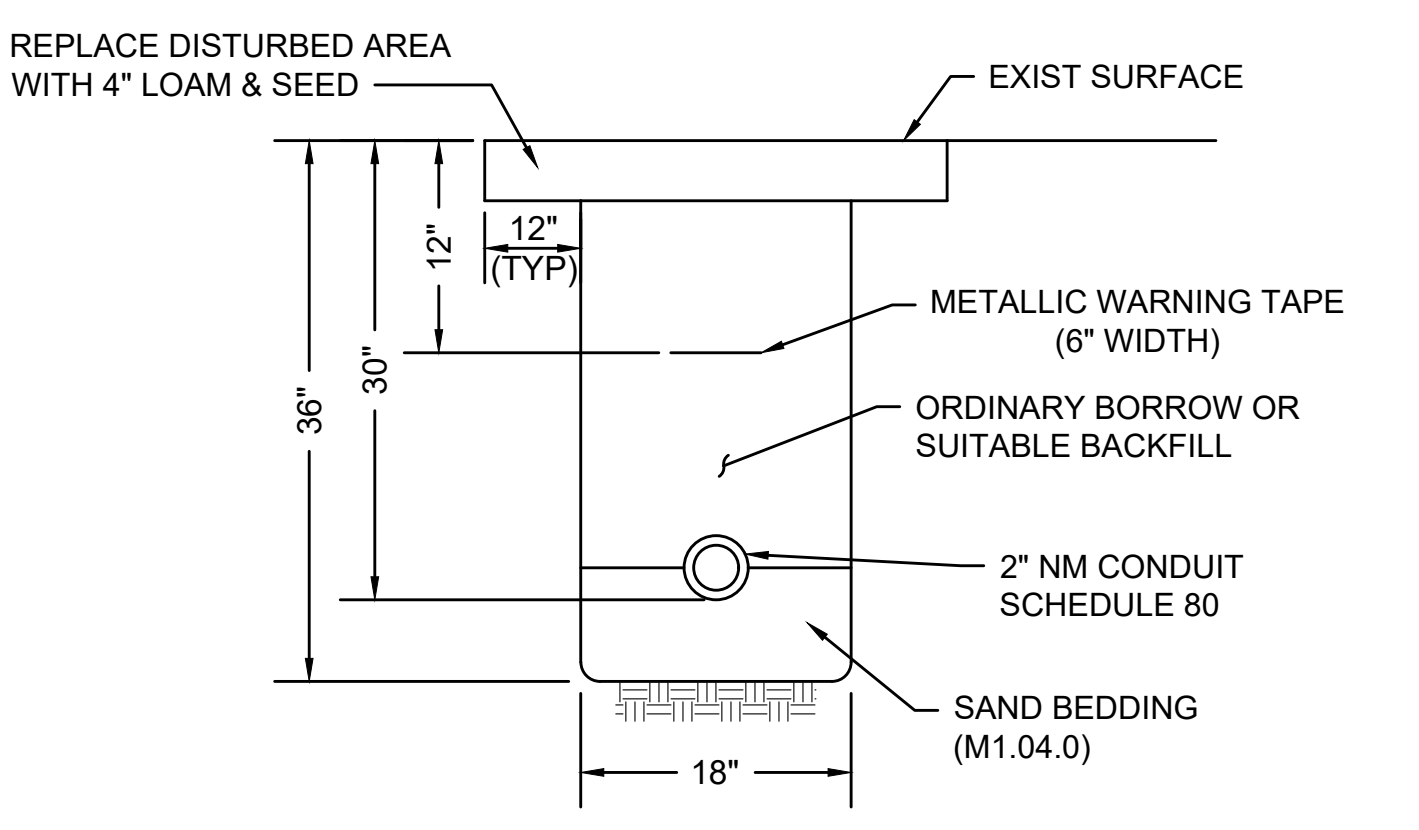

**REMOVAL OF EXIST ROADWAY**

SCALE: N.T.S. DWG: PVMT-08 DATE: FEB. 2012

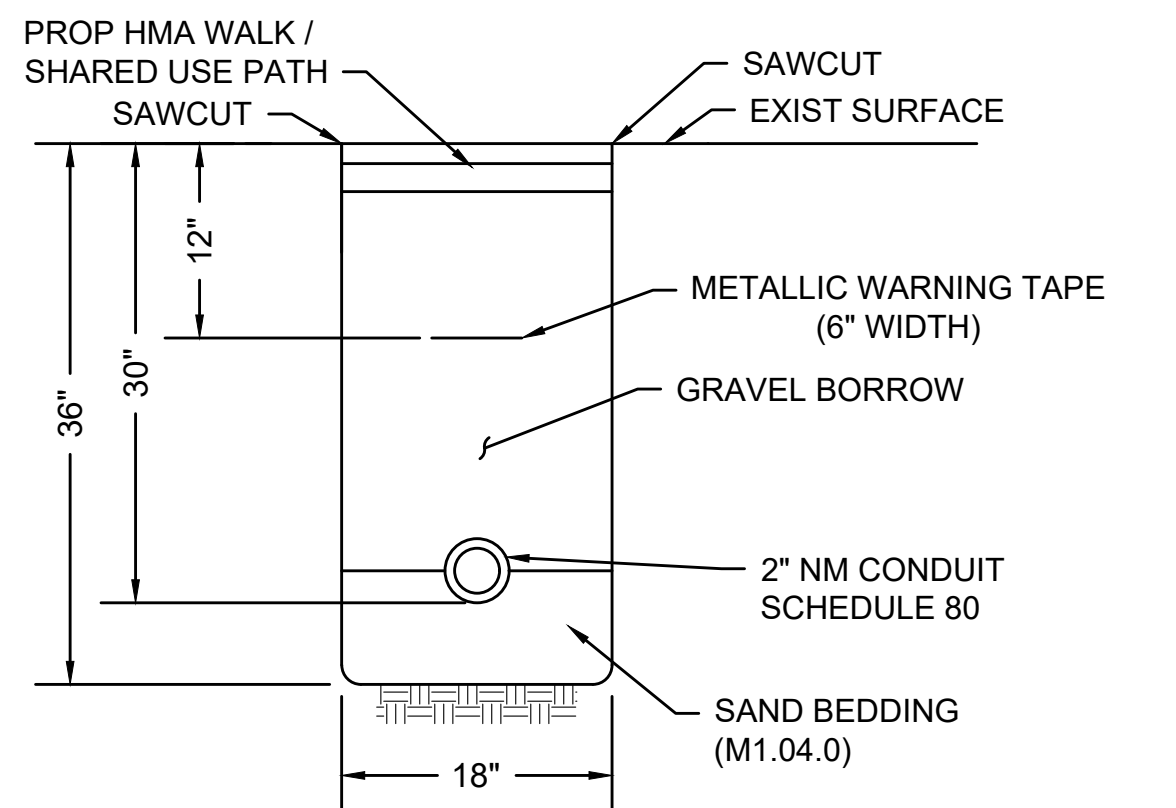

**CONDUIT IN SIDEWALK**

SCALE: N.T.S.

**CONDUIT CROSSING ROADWAY**

SCALE: N.T.S. DWG: TRENCH-01 DATE: MARCH 2013

**CONDUIT IN GRASS**

SCALE: N.T.S.

**DRAFT**  
9/13/2021

WORCESTER CHANDLER STREET			
STATE	FED. AID PROJ. NO.	SHEET NO.	TOTAL SHEETS
MASS.	-	27	34
PROJECT FILE NO. 608961			

CONSTRUCTION DETAILS

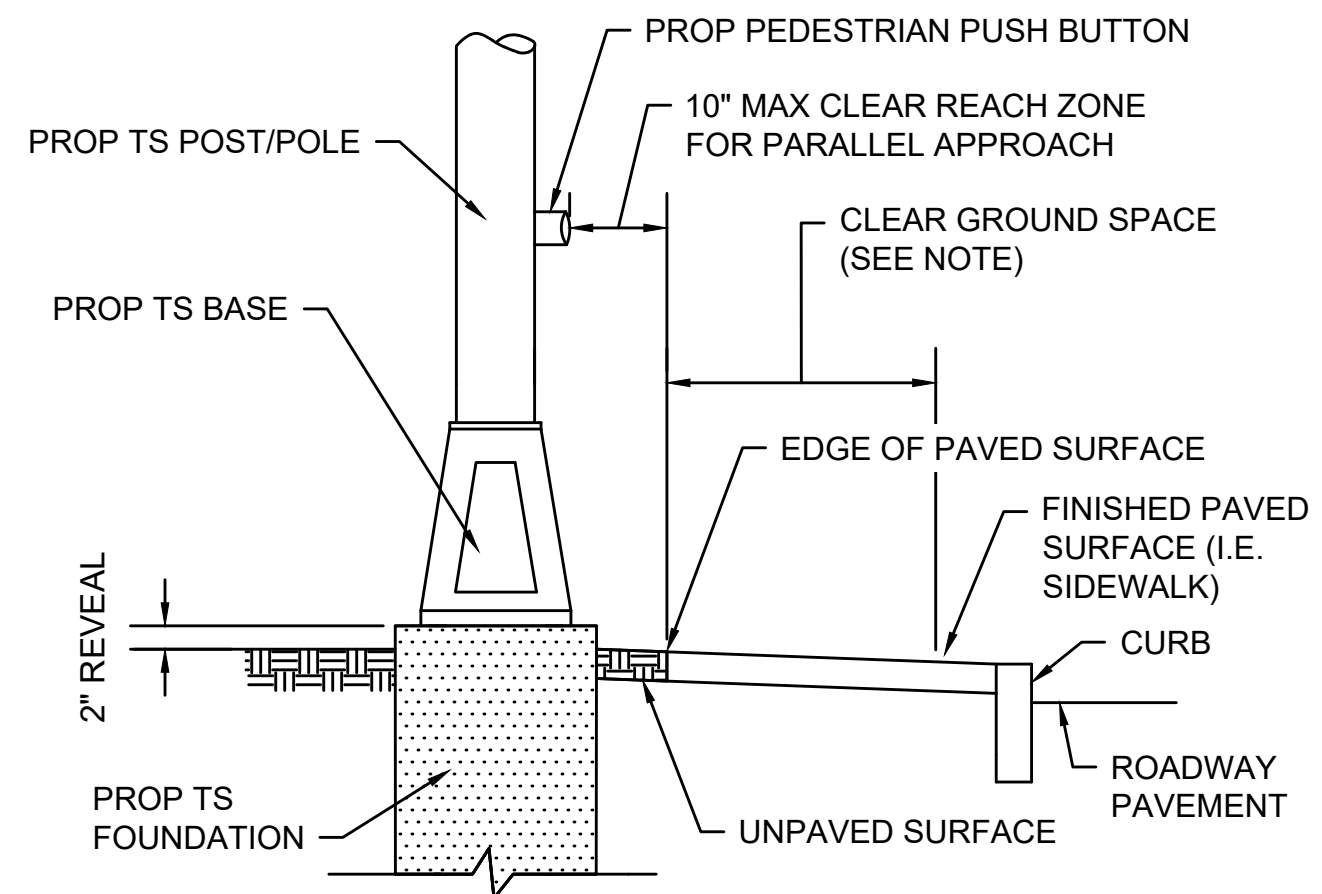

**NOTE:**  
A CLEAR GROUND SPACE SHALL CONSIST OF A STABLE AND FIRM AREA, COMPLYING WITH 521 CMR 6.5 (FORWARD REACH) OR 521 CMR 6.6 (SIDE REACH) AND SHALL BE PROVIDED AT EACH OF THE PEDESTRIAN PUSH BUTTONS. WHERE A PARALLEL APPROACH IS PROVIDED, PEDESTRIAN PUSH BUTTONS SHALL BE WITHIN TEN INCHES (10") HORIZONTALLY OF AND CENTERED ON THE CLEAR GROUND SPACE. WHERE A FORWARD APPROACH IS PROVIDED, PEDESTRIAN PUSH BUTTONS SHALL ABUT AND BE CENTERED ON THE CLEAR GROUND SPACE.

**PEDESTRIAN PUSH BUTTON CLEAR ZONE**

SCALE: N.T.S. DWG: PM-09 DATE: APRIL 2013

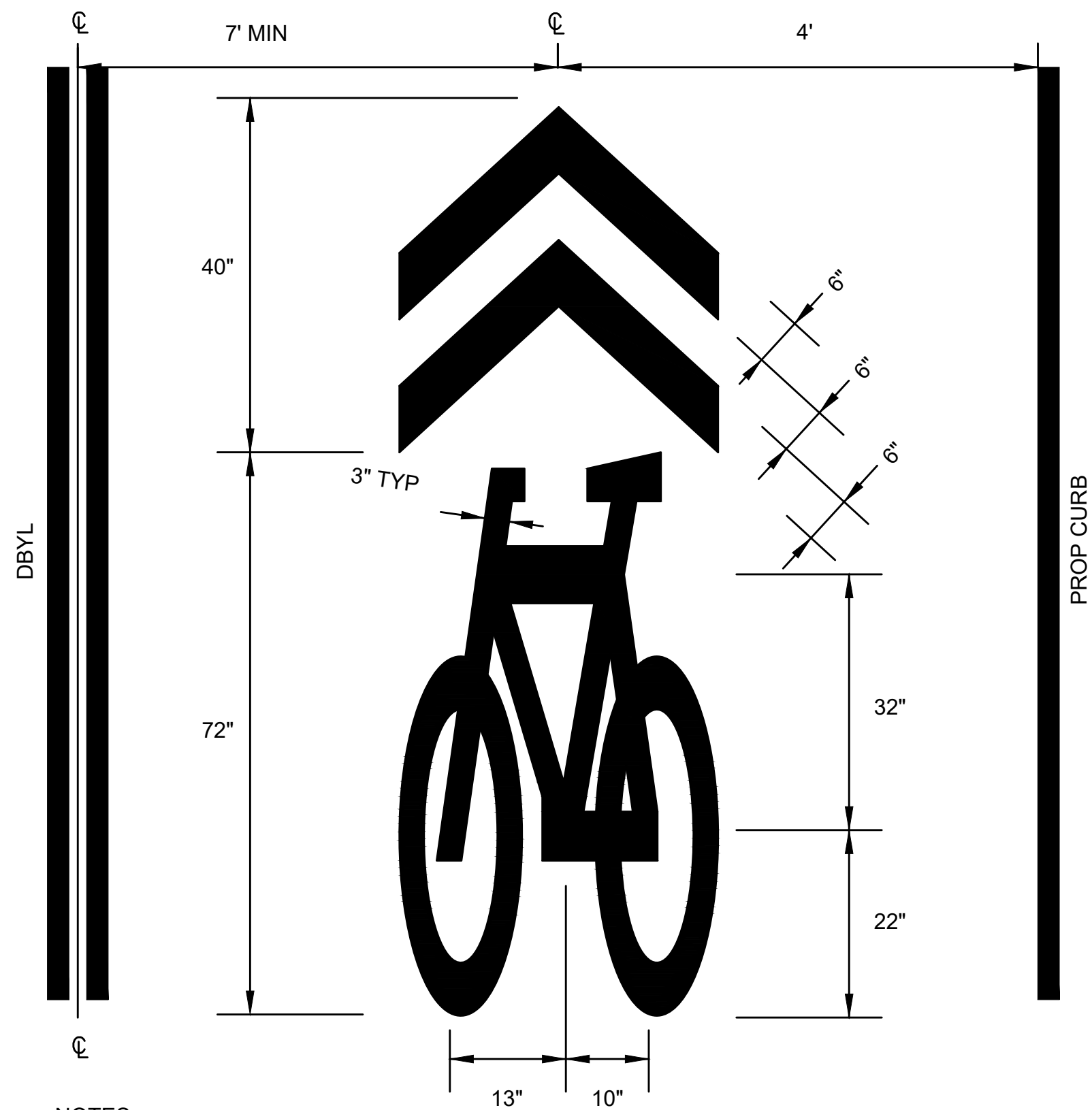

**NOTES:**  
1. SEE MUTCD FIGURE 9C-9 FOR MORE INFORMATION.  
2. SHARED LANE MARKINGS SHALL BE REFLECTORIZED PREFORMED THERMOPLASTIC.

**SHARROW PAVEMENT MARKING LAYOUT**

SCALE: N.T.S. DWG: PM-14 DATE: MARCH 2015

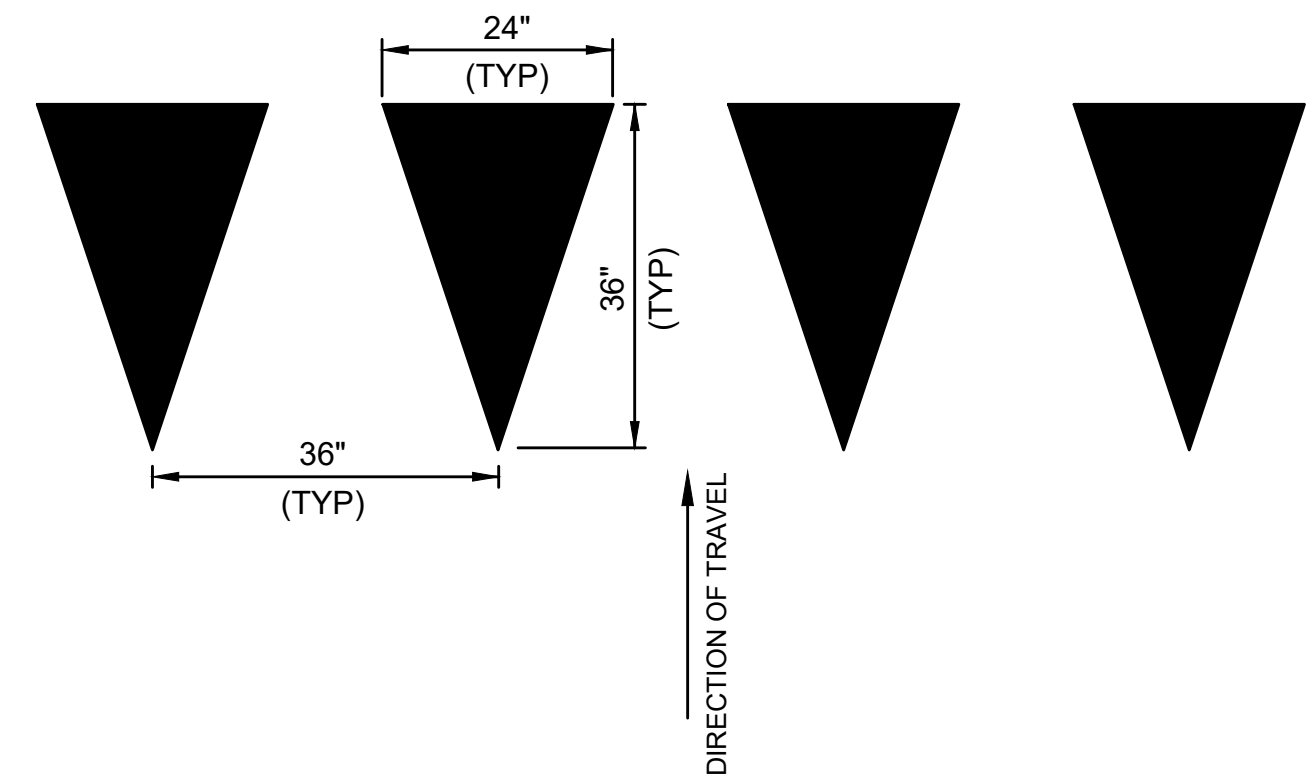

**NOTES:**  
1. YIELD LINES SHALL CONSIST OF A ROW OF SOLID WHITE TRIANGLES.  
2. IF APPLICABLE, YIELD LINES SHALL BE PLACED 4-FEET IN ADVANCE OF THE NEAREST CROSSWALK LINE.  
3. IN THE ABSENCE OF A MARKED CROSSWALK, YIELD LINES SHALL BE PLACED AS SHOWN ON THE PLANS.

**YIELD LINE TRIANGLES**

SCALE: NTS

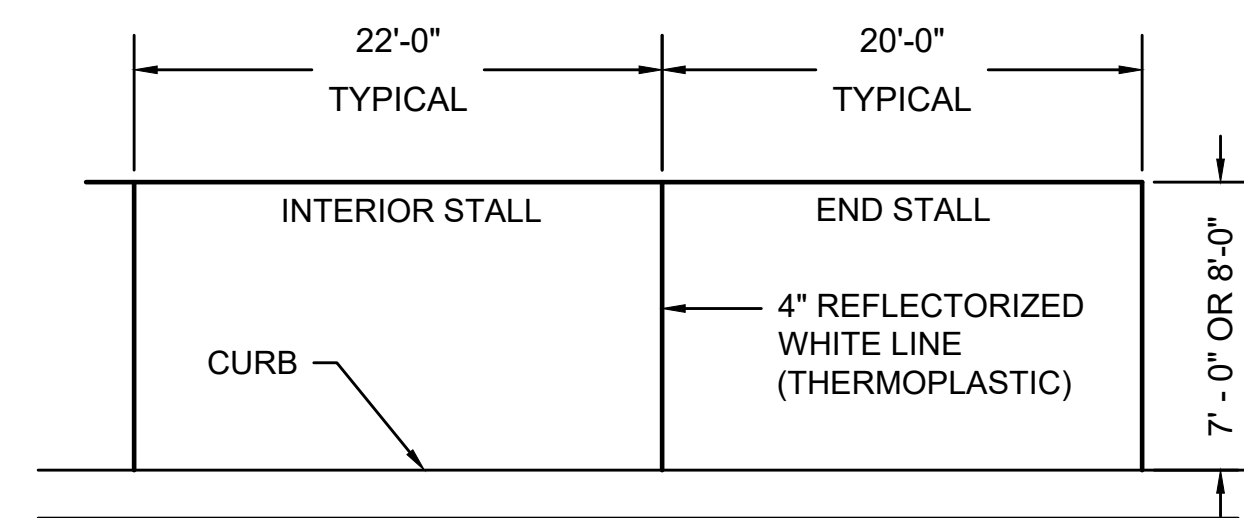

**PARKING STALL MARKINGS**

SCALE: N.T.S. DWG: PM-01 DATE: MARCH 2013

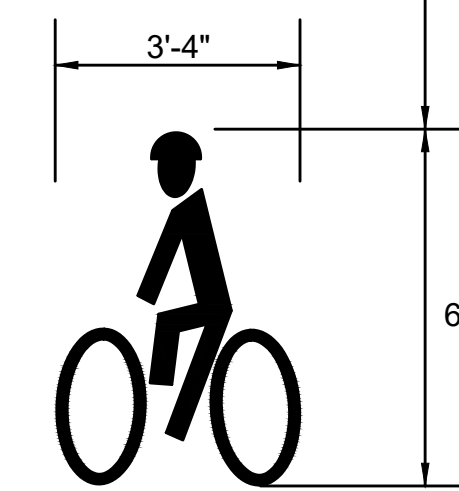
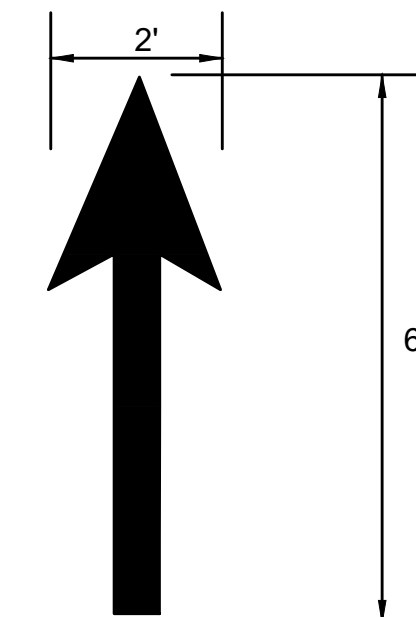

**NOTES:**  
1. SEE MUTCD FIGURE 9C-6 FOR MORE INFORMATION.  
2. BIKE LANE MARKINGS SHALL BE REFLECTORIZED PREFORMED THERMOPLASTIC.

**BIKE LANE PAVEMENT MARKINGS**

SCALE: N.T.S. DWG: PM-11 DATE: NOV 2015

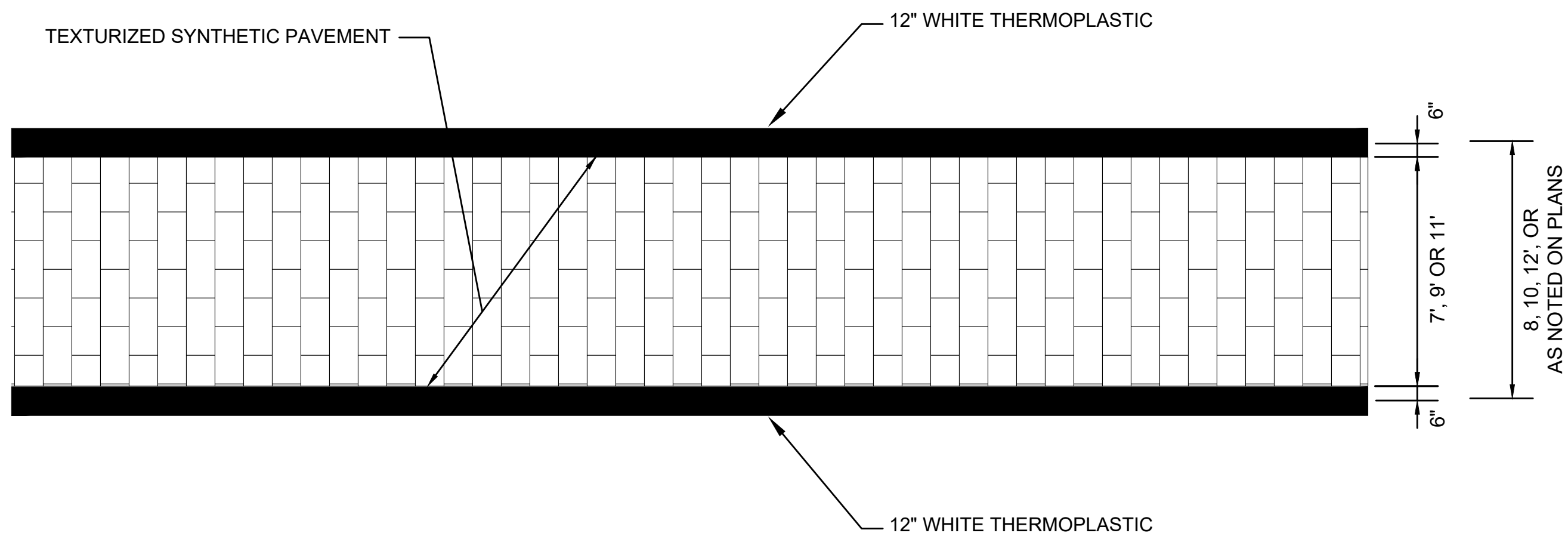

**NOTE:** THIS DETAIL APPLIES TO ALL CROSSWALKS

**TEXTURIZED CROSSWALK**

SCALE: N.T.S.

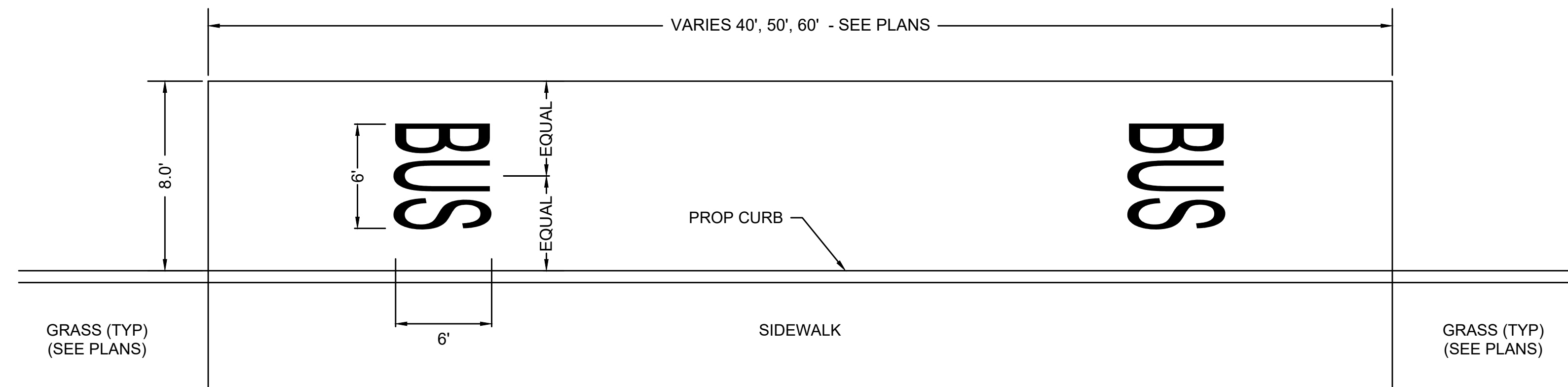

**NOTES:**  
1. PAVEMENT MARKINGS AS PER MANUAL ON UNIFORM TRAFFIC CONTROL DEVICES (MUTCD)  
2. ALL PAVEMENT MARKINGS SHALL BE REFLECTORIZED THERMOPLASTIC.

**BUS BAY DETAIL**

SCALE: N.T.S.

**DRAFT**  
9/13/2021

STATE	FED. AID PROJ. NO.	SHEET NO.	TOTAL SHEETS
MASS.	-	28	34

PROJECT FILE NO. 608961

CONSTRUCTION DETAILS

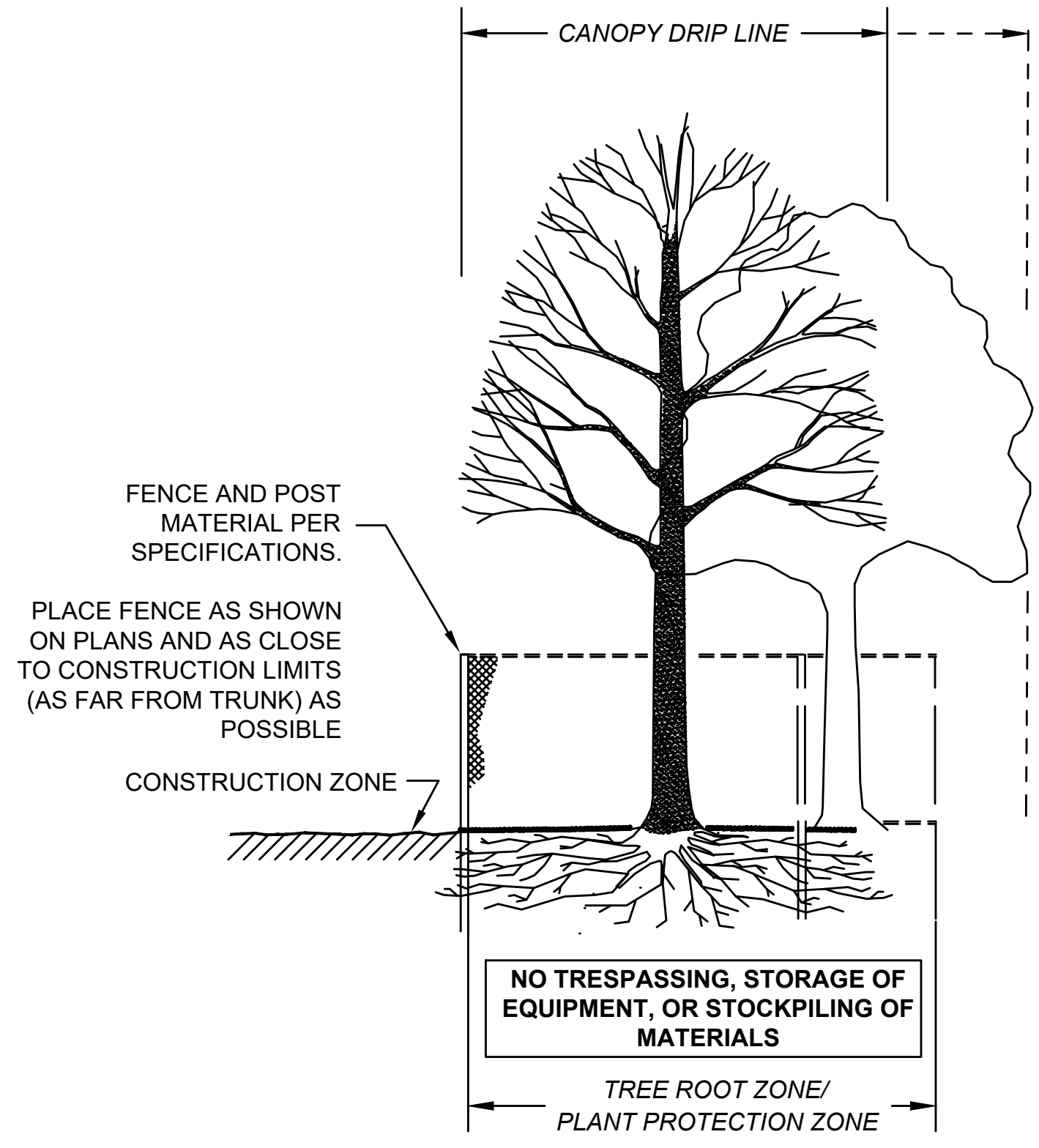

SECTION - FENCE PROTECTION OF ROOT ZONE

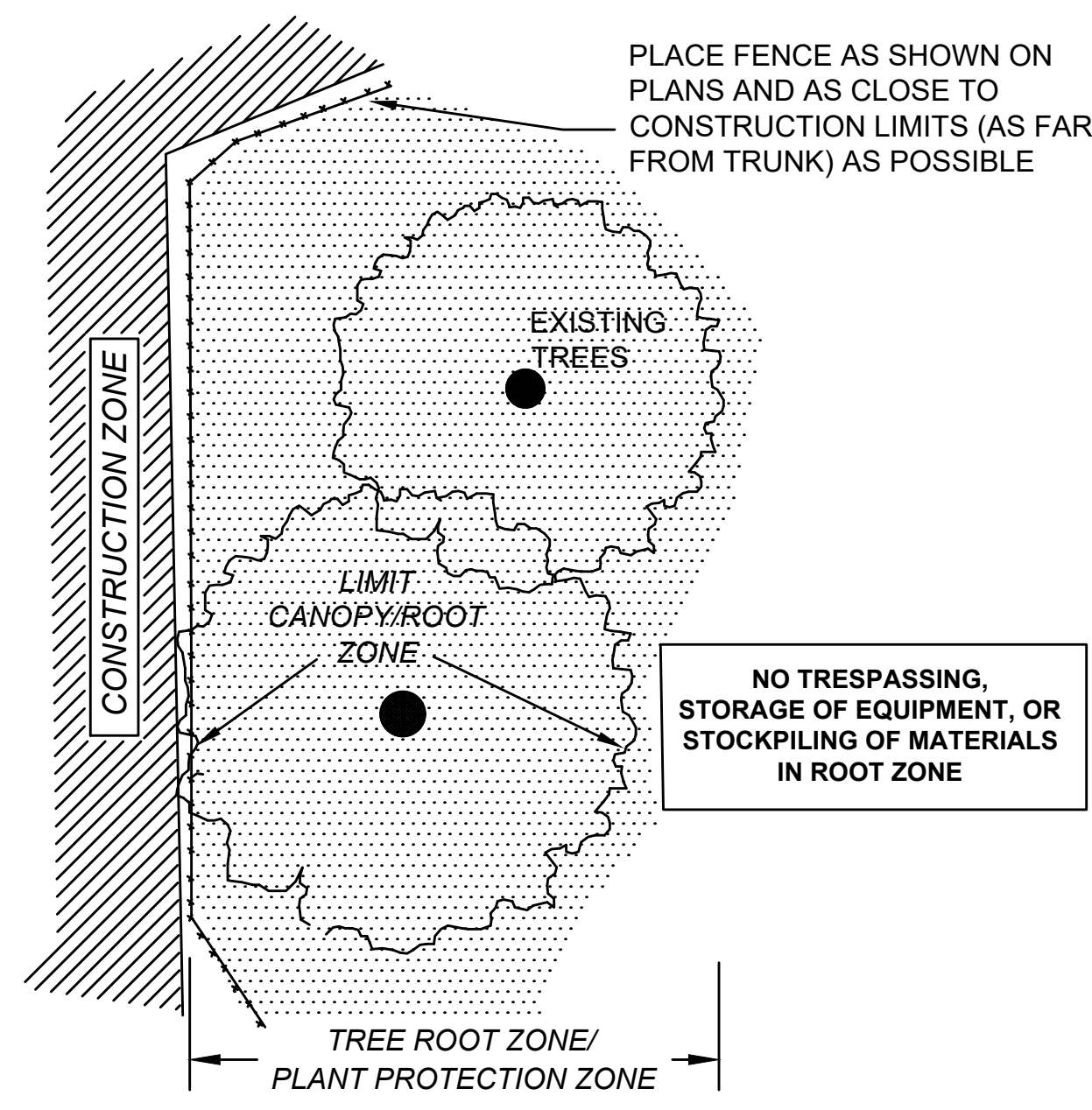

PLAN VIEW - FENCE PROTECTION OF ROOT ZONE

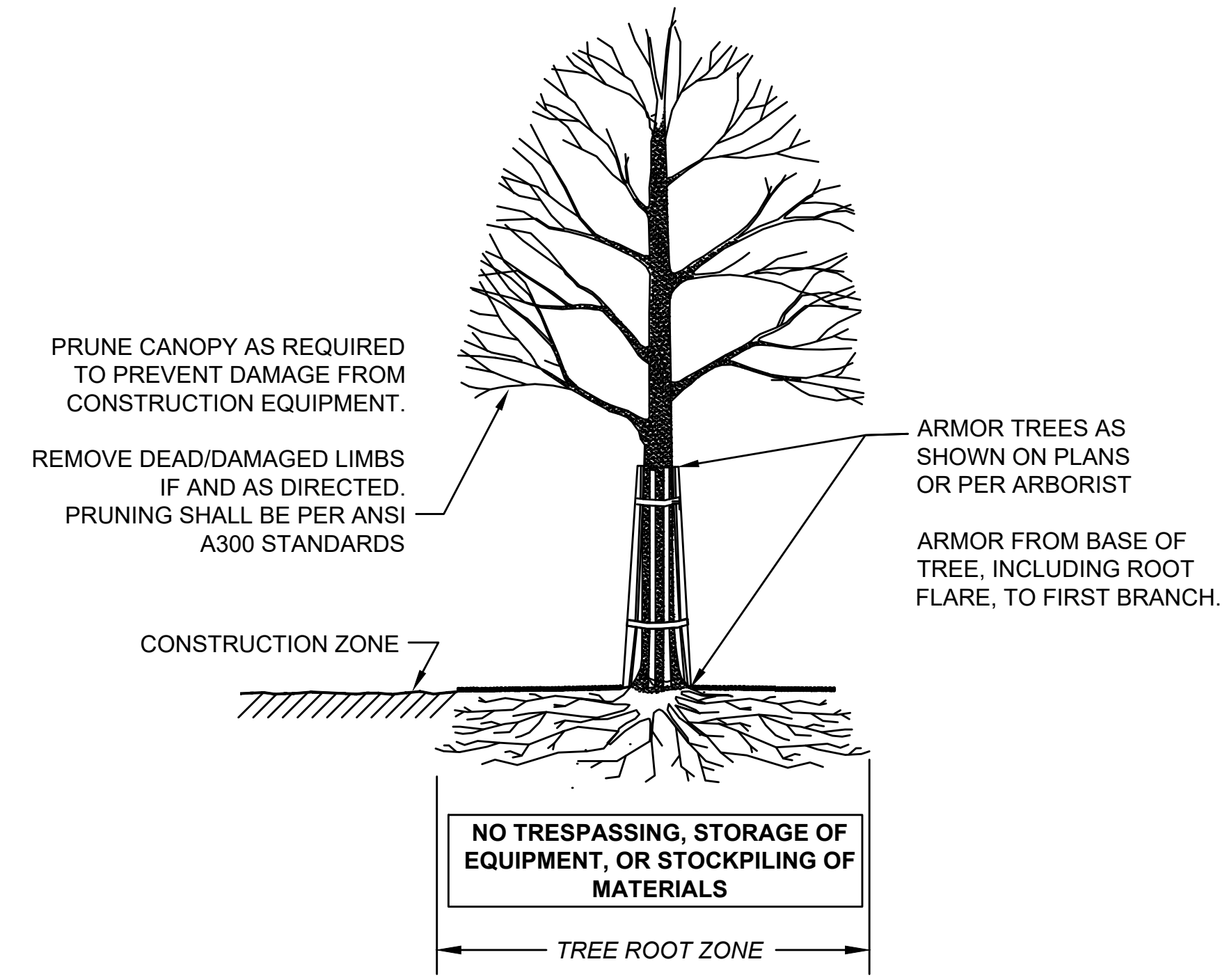

SECTION - TRUNK ARMORING & PRUNING

**TREE PROTECTION - ROOT ZONE**

NOT TO SCALE

**TREE PROTECTION - TRUNK**

EXCAVATE TO REQUIRED DEPTH AND BACKFILL WITH PLANTING MIX

RAISE AND REPLANT PLANTS THAT SETTLE MORE THAN 3 INCHES AFTER PLANTING AND WATERING IN

WATER BY FLOODING TWICE IN FIRST TWO HOURS AFTER PLANTING. WATER & MAINTAIN AS PER STANDARD SPECIFICATIONS

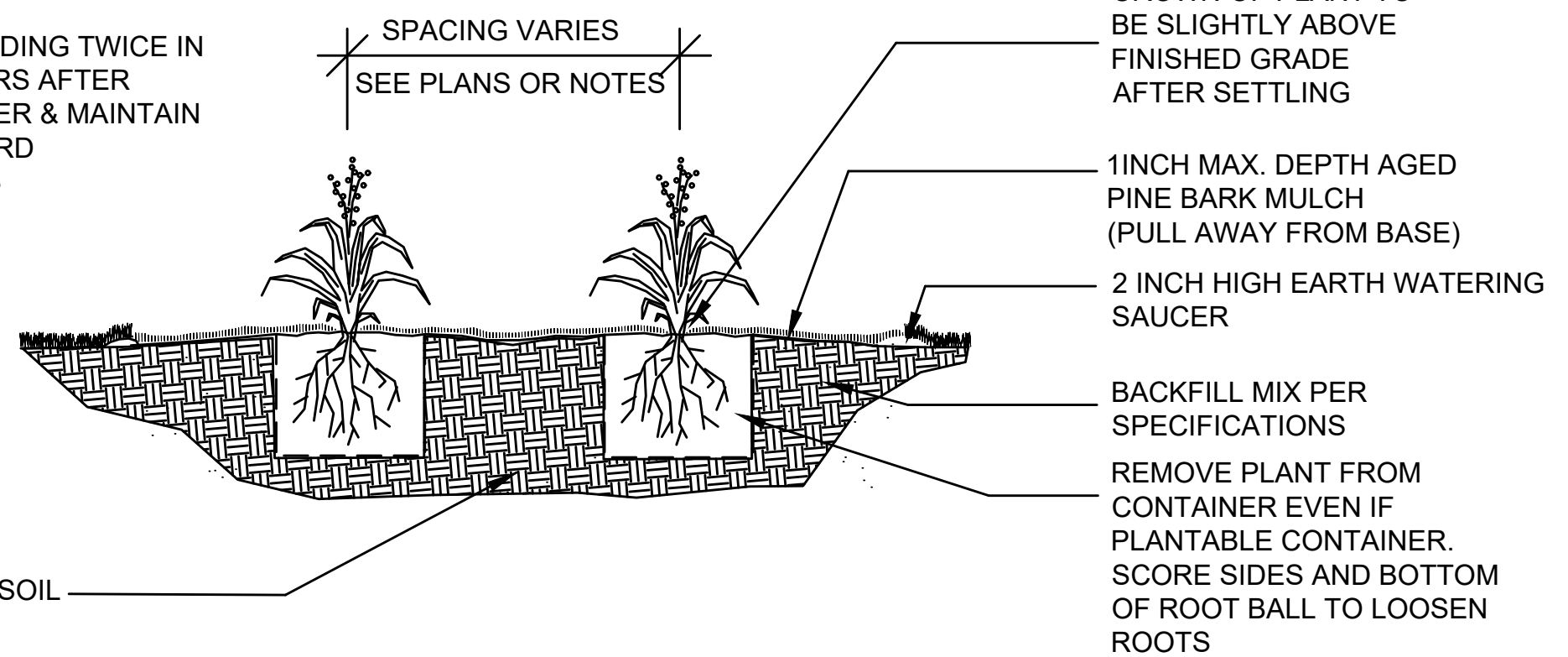

**PERENNIAL PLANTING**

NOT TO SCALE

EXCAVATE TO REQUIRED DEPTH AND BACKFILL WITH PLANTING MIX

SHRUBS SHALL BE SET PLUMB

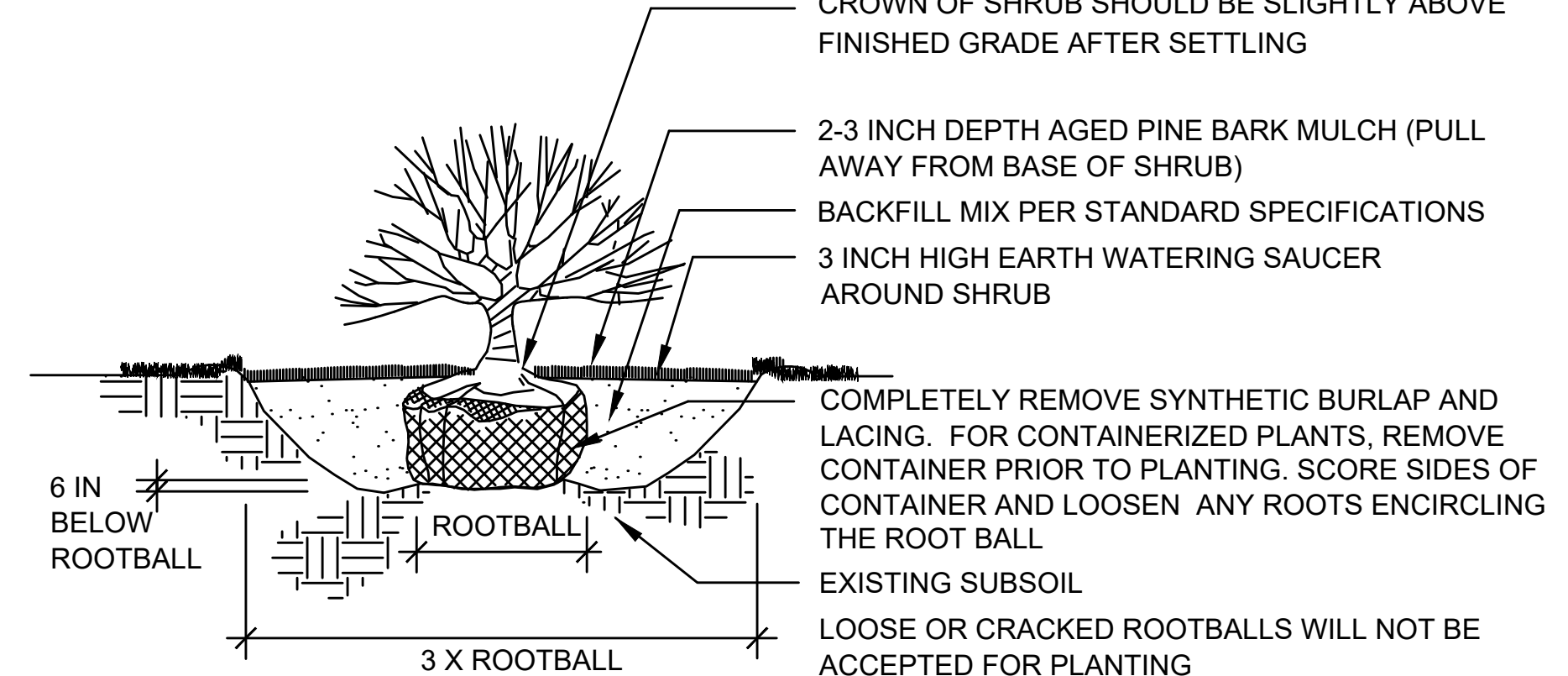

**SHRUB PLANTING**

NOT TO SCALE

WATER BY FLOODING TWICE IN FIRST TWO HOURS AFTER PLANTING. WATER & MAINTAIN AS PER STANDARD SPECIFICATIONS

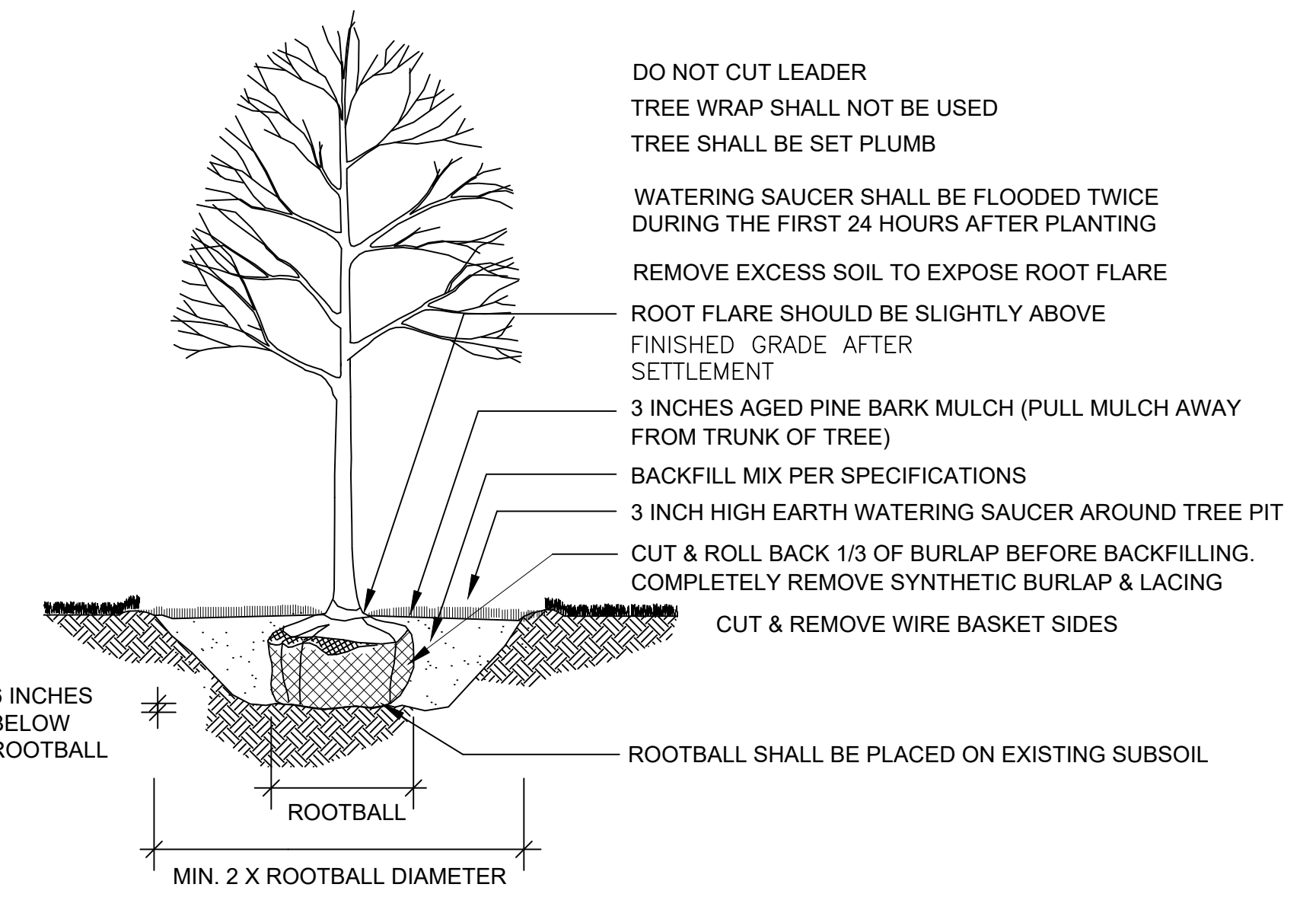

**DECIDUOUS TREE PLANTING**

NOT TO SCALE

STATE	FED. AID PROJ. NO.	SHEET NO.	TOTAL SHEETS
MASS.	-	29	34

PROJECT FILE NO. 608961

CONSTRUCTION DETAILS

**DRAFT**  
9/13/2021

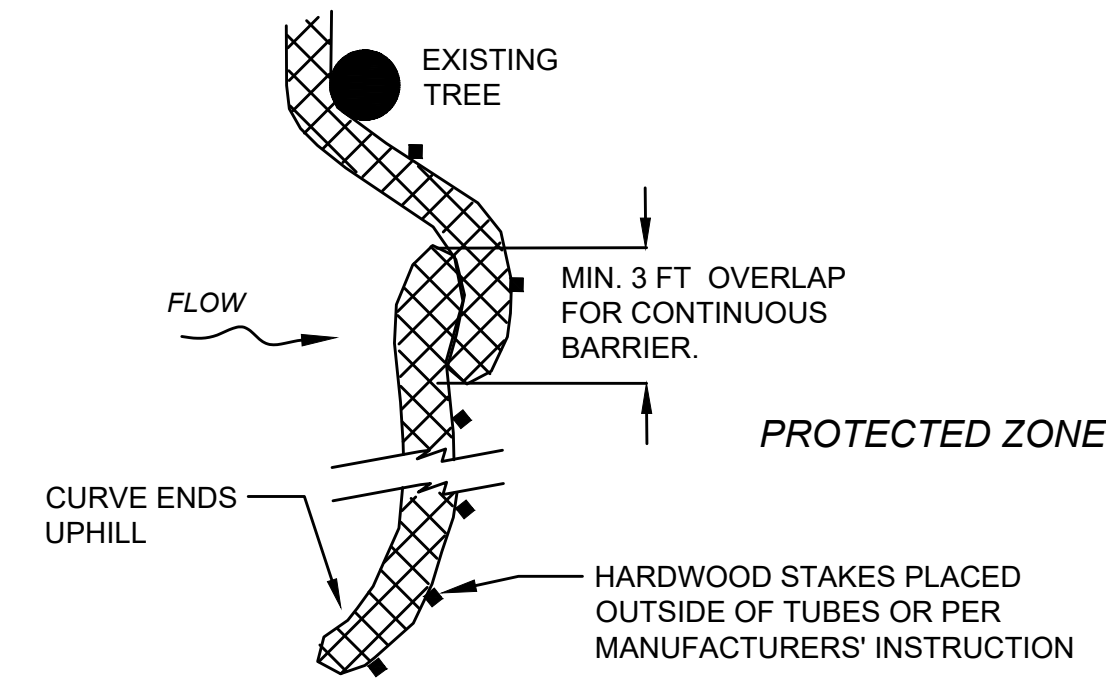

PLACE TUBE AS CLOSE TO LIMIT OF SOIL DISTURBANCE AS POSSIBLE, ALONG CONTOURS, AND PERPENDICULAR TO FLOW.

ADJUST LOCATION AS REQUIRED FOR OPTIMUM EFFECTIVENESS. DO NOT INSTALL IN WATERWAYS.

PLAN VIEW

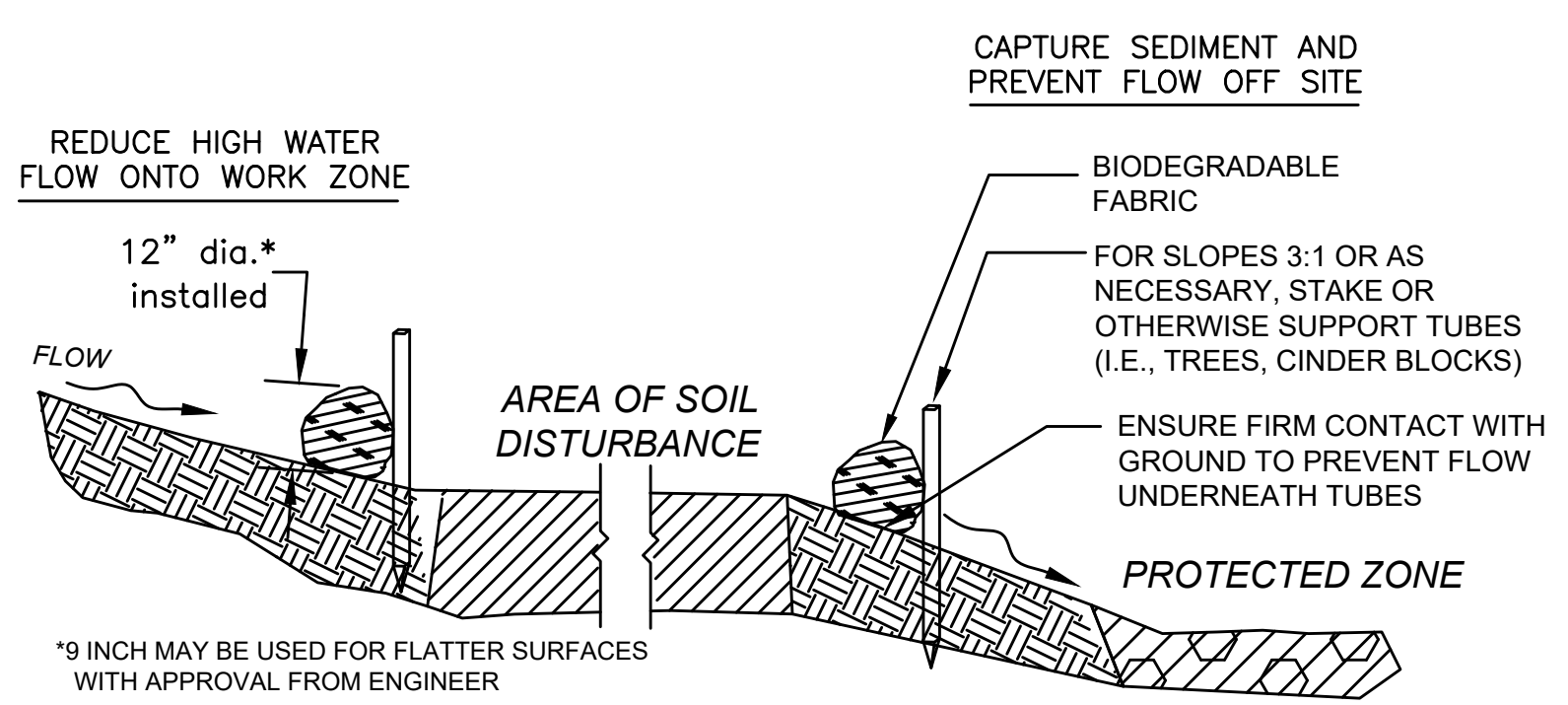

SECTION

**SEDIMENT BARRIER - COMPOST FILTER TUBE**

NOT TO SCALE

WHERE SPECIFIED ON CONSTRUCTION PLANS OR AS REQUIRED

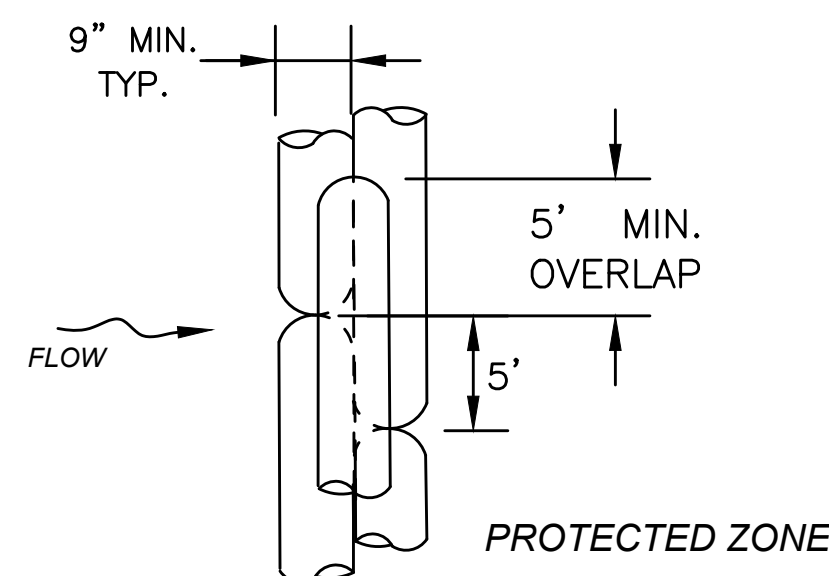

PLAN VIEW

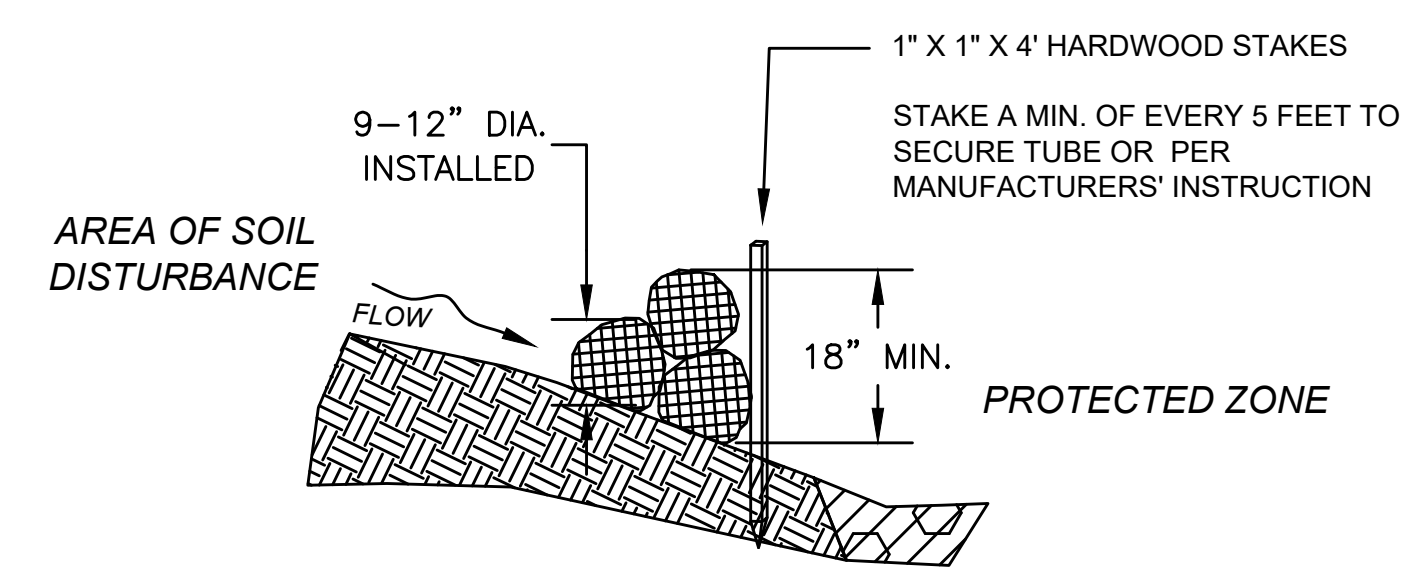

SECTION

**COMPOST FILTER TUBES STACKED**

NOT TO SCALE

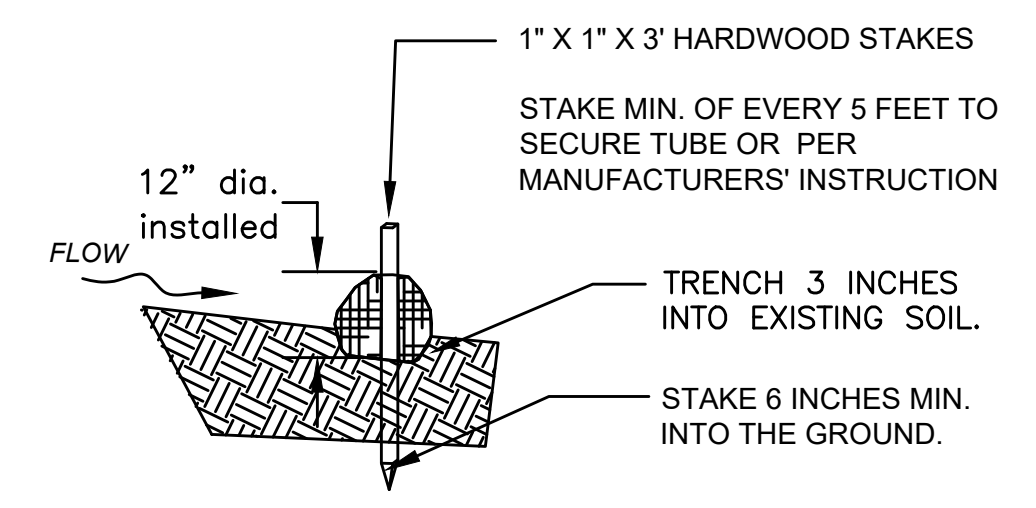

SECTION

**12 INCH STRAW WATTLE**

NOT TO SCALE

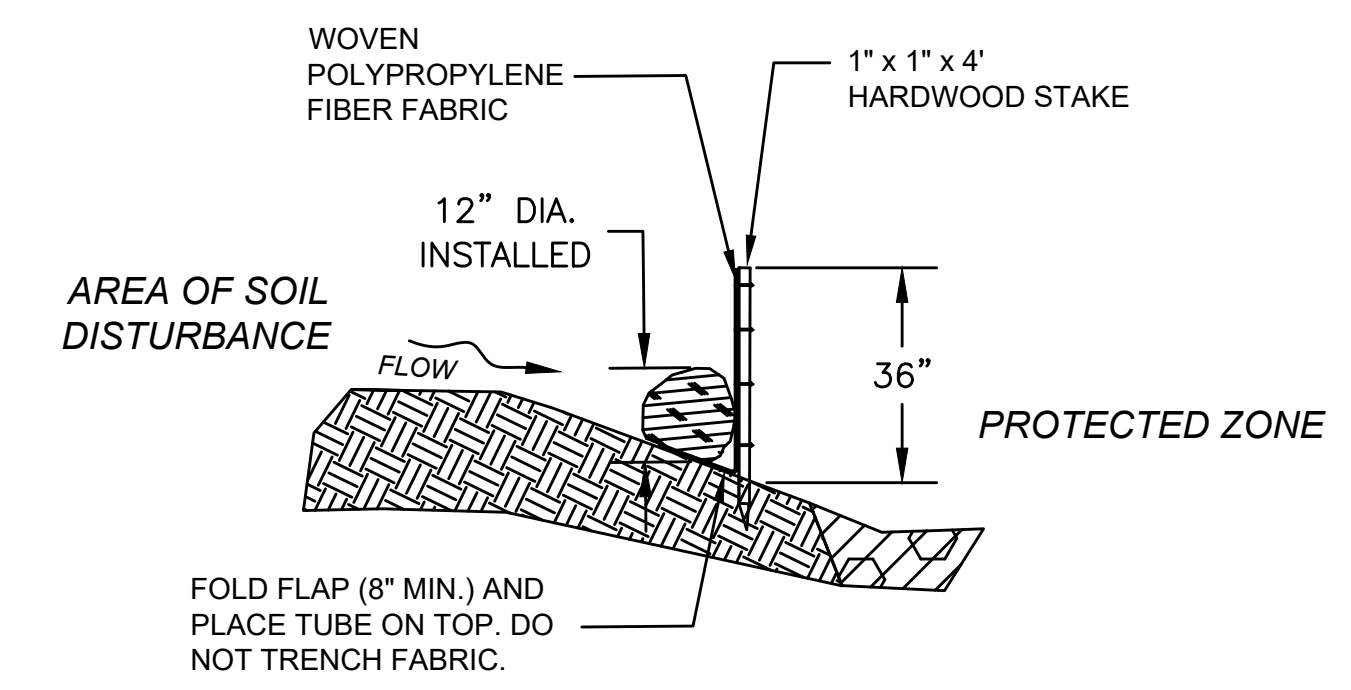

SECTION

**COMPOST FILTER TUBE & SILT FENCE**

NOT TO SCALE

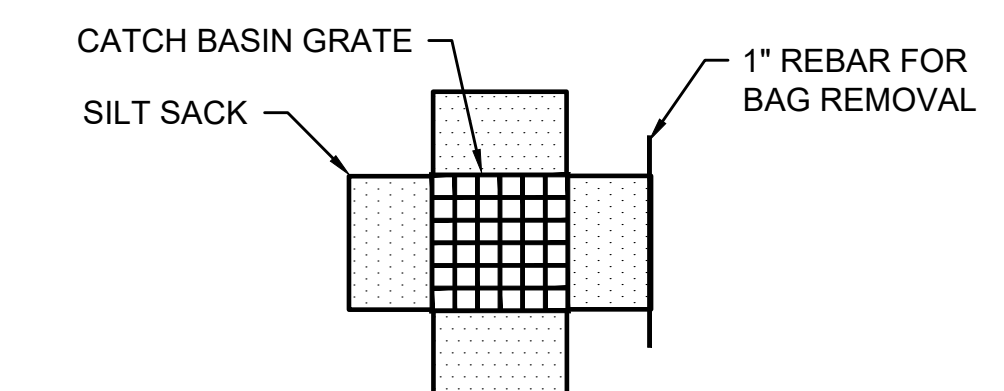

PLAN VIEW

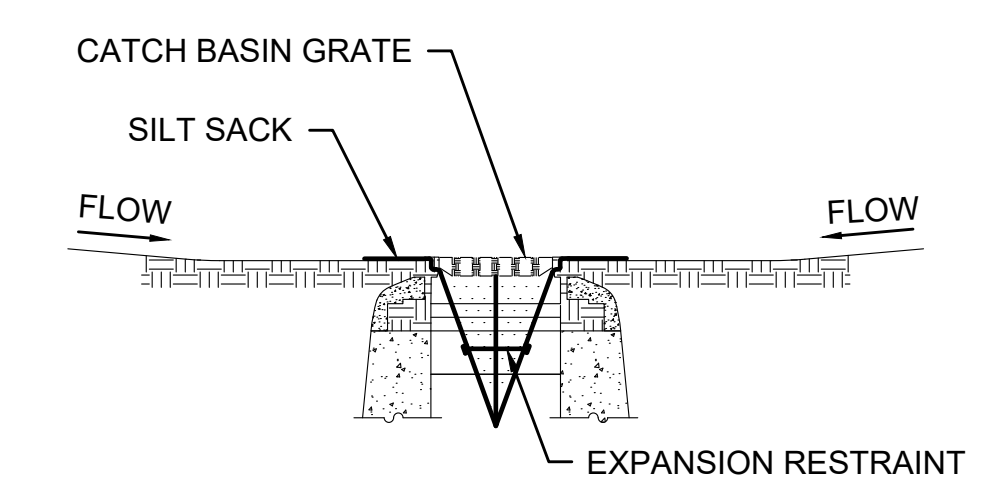

SECTION VIEW

NOTES:

1. INSTALL SILT SACK IN EXISTING CATCH BASINS, BEFORE COMMENCING WORK, AND IN NEW CATCH BASINS IMMEDIATELY AFTER INSTALLATION OF STRUCTURE. MAINTAIN UNTIL BINDER COURSE PAVING IS COMPLETE OR A PERMANENT STAND OF GRASS HAS BEEN ESTABLISHED.
2. GRATE TO BE PLACED OVER SILT SACK.
3. SILT SACK SHALL BE INSPECTED PERIODICALLY AND AFTER ALL STORM EVENTS AND CLEANING OR REPLACEMENT SHALL BE PERFORMED

**INLET PROTECTION - SILT SACK IN CATCH BASIN**

SCALE: N.T.S.

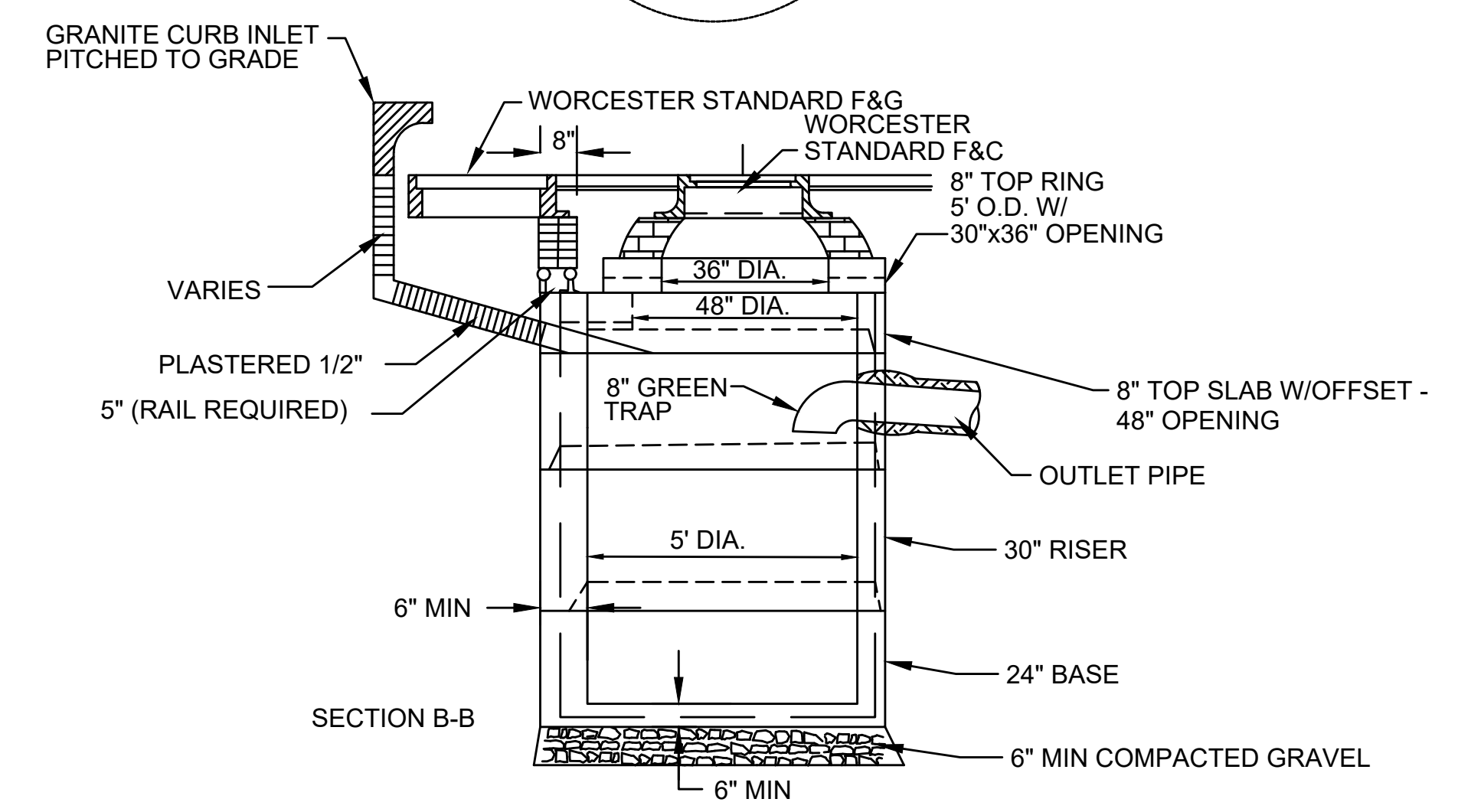
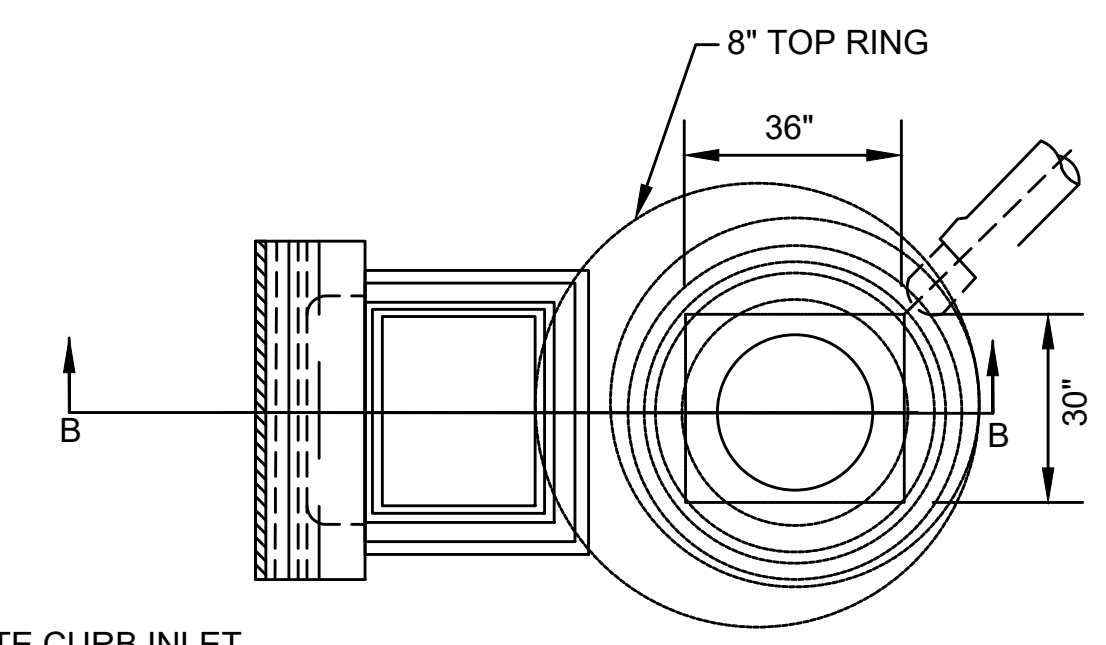

**CATCH BASIN ALTERNATIVE**

SCALE: N.T.S.

STATE	FED. AID PROJ. NO.	SHEET NO.	TOTAL SHEETS
MASS.	-	30	34

PROJECT FILE NO. 608961

CONSTRUCTION DETAILS

**DRAFT**  
9/13/2021

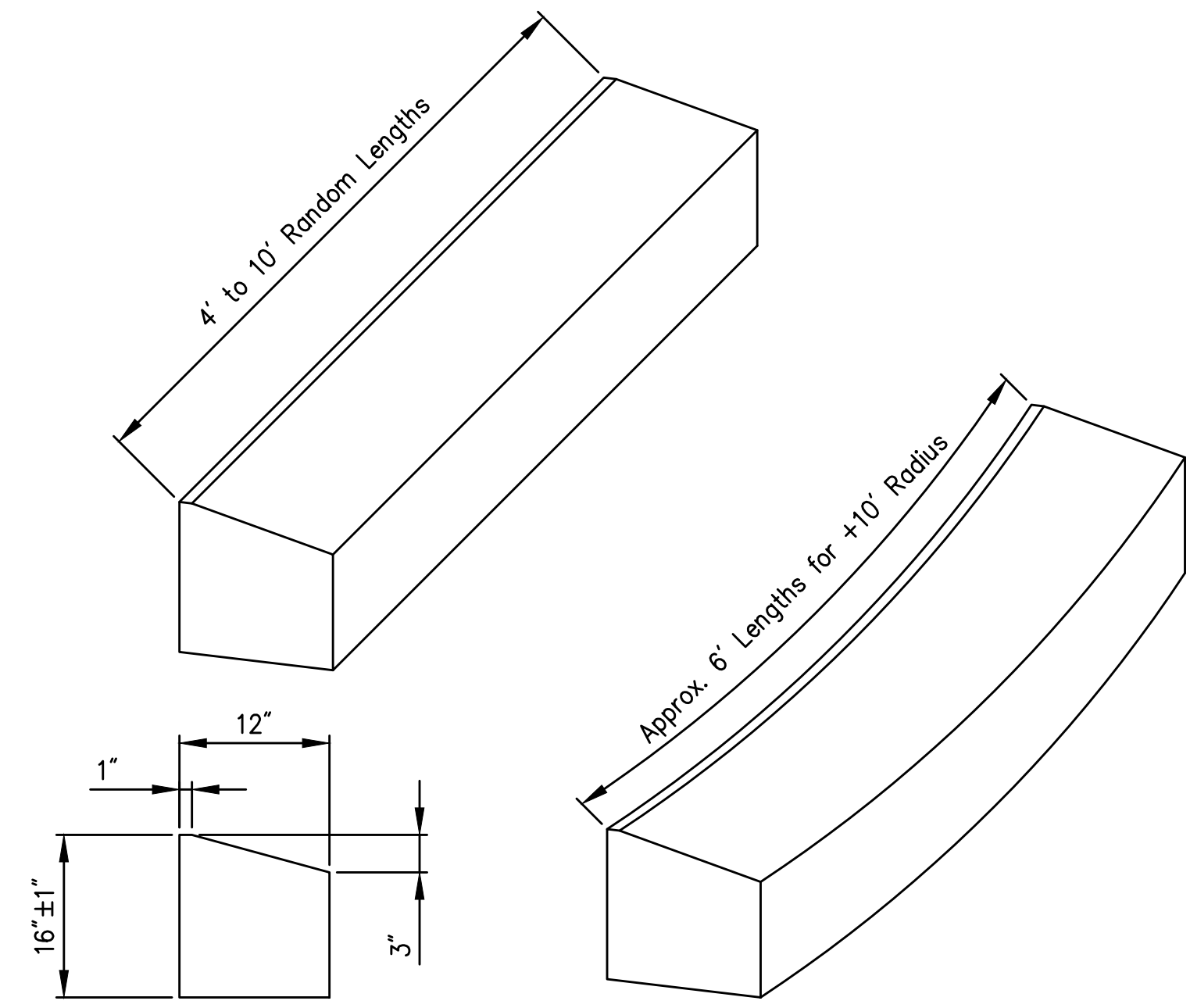

TYPE T-100 TRAVERSABLE GRANITE CURBING  
SCALE: N.T.S. DWG: -- DATE:

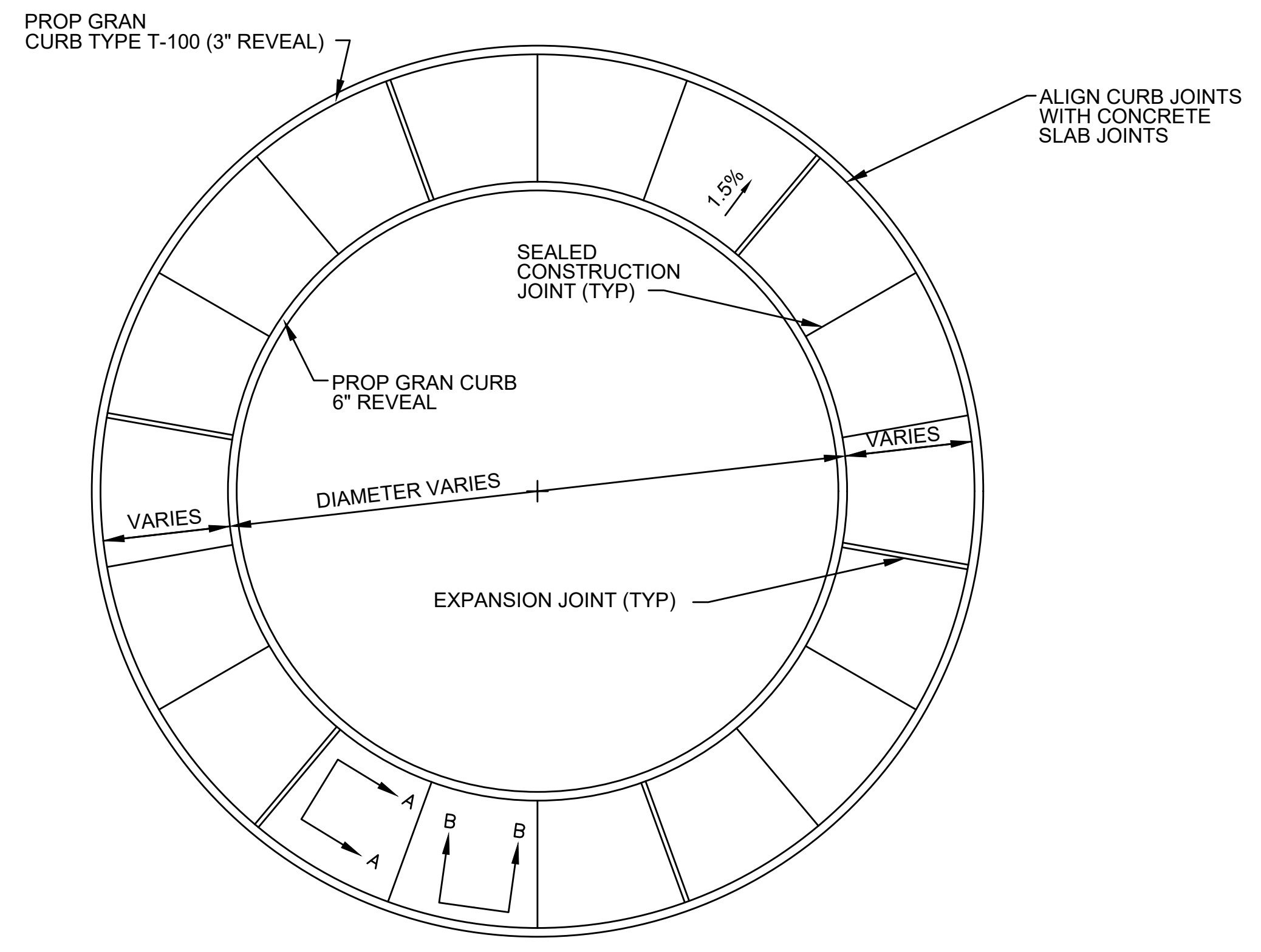

JOINT LAYOUT  
SCALE: N.T.S. DWG: -- DATE: APR. 2014

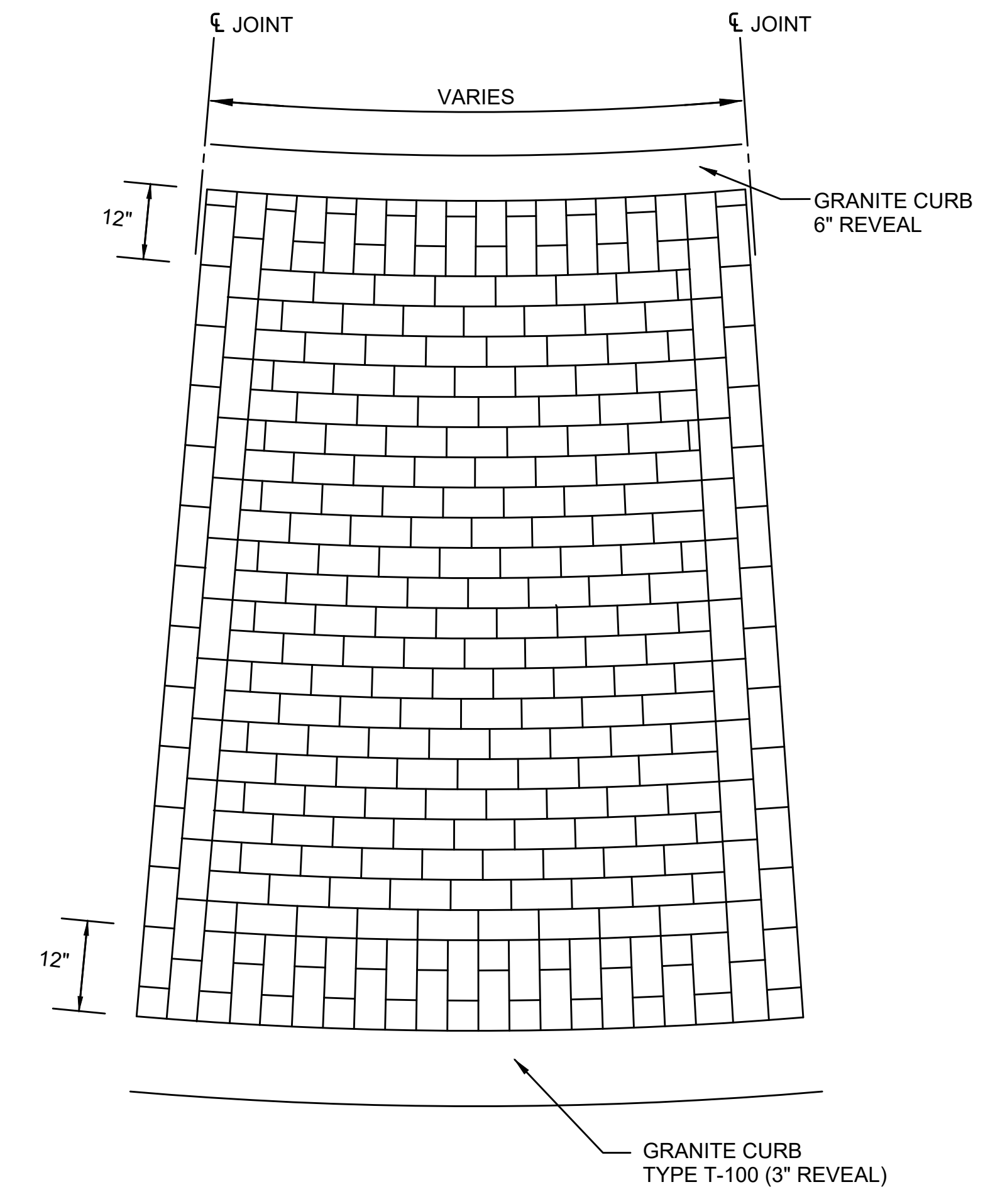

STAMPED CEMENT CONCRETE PAVEMENT  
SCALE: N.T.S. DWG: -- DATE: APR. 2014

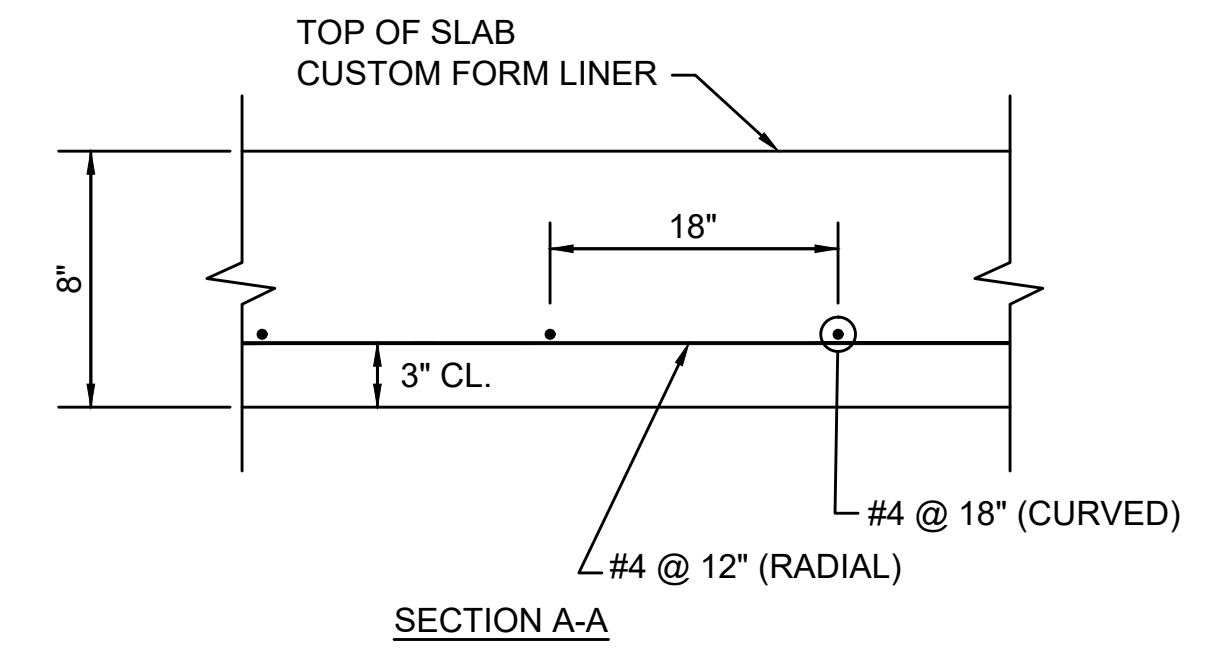
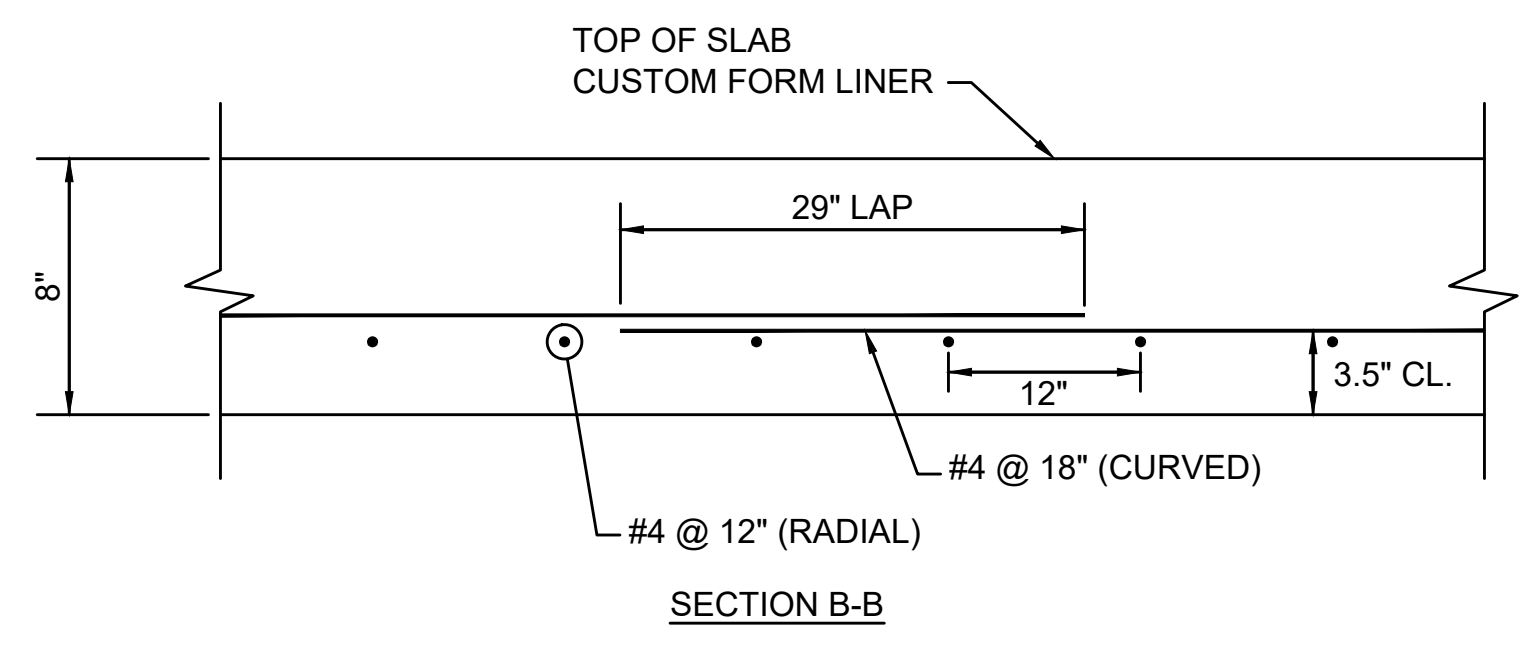

CONCRETE PAVEMENT REINFORCING DETAILS  
SCALE: N.T.S. DWG: -- DATE: OCT. 2012

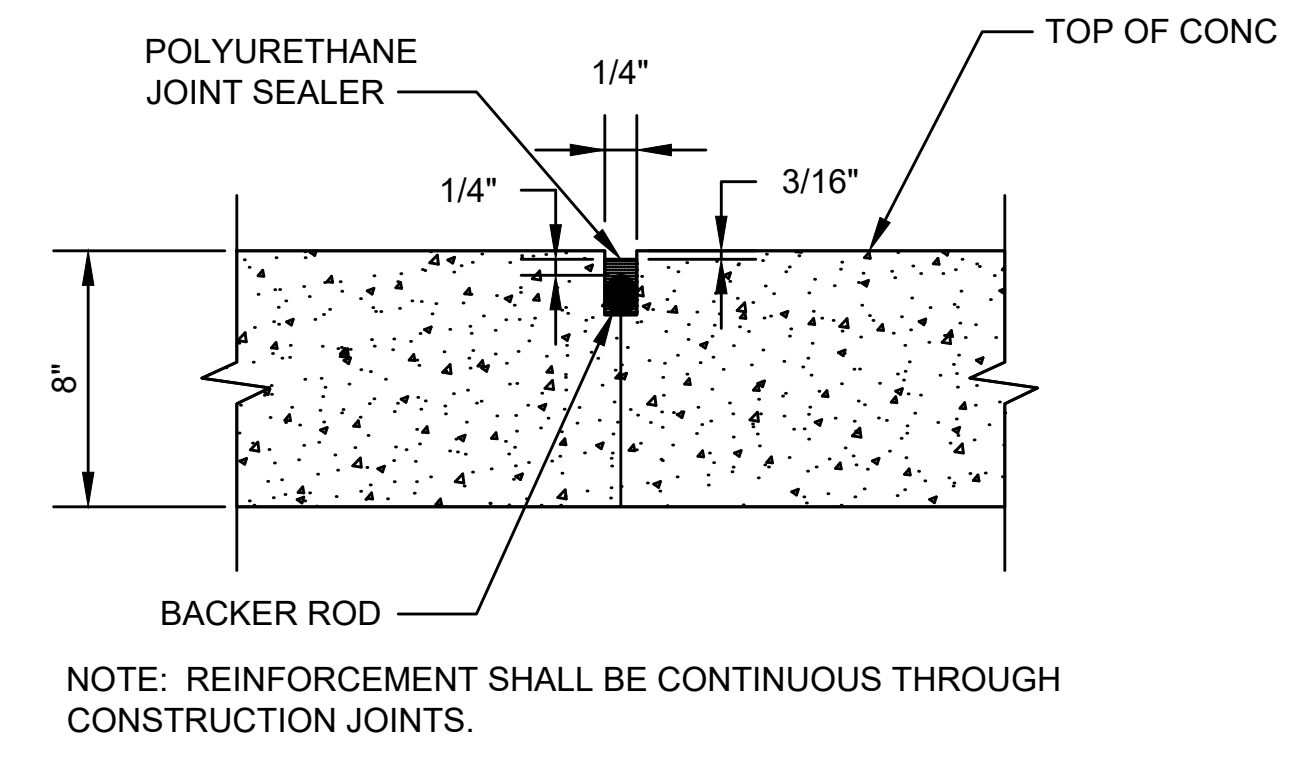

SEALING CONSTRUCTION JOINT DETAILS  
SCALE: N.T.S. DWG: -- DATE: OCT. 2012

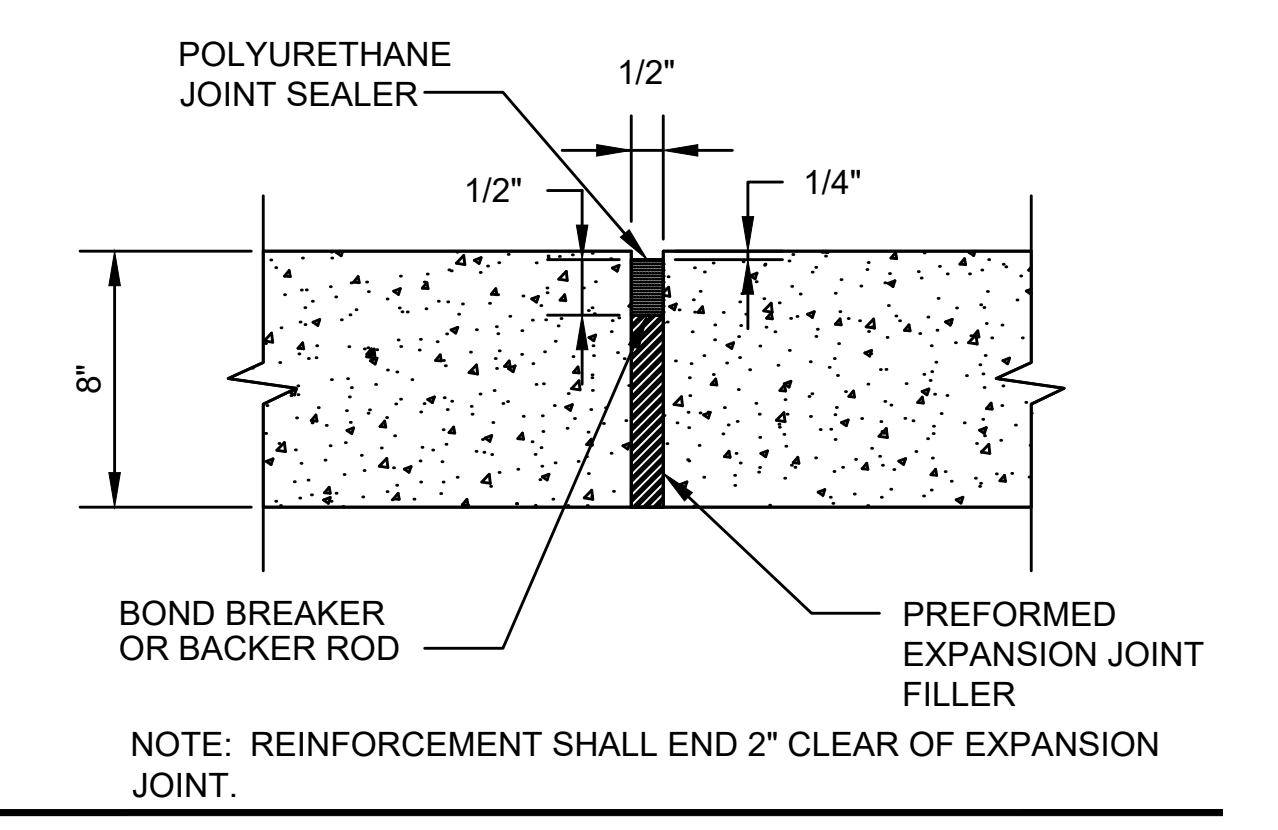

EXPANSION CONTROL JOINT  
SCALE: N.T.S. DWG: -- DATE: APR. 2014

STATE	FED. AID PROJ. NO.	SHEET NO.	TOTAL SHEETS
MASS.	-	31	34

PROJECT FILE NO. 608961

CONSTRUCTION DETAILS

**DRAFT**  
9/13/2021

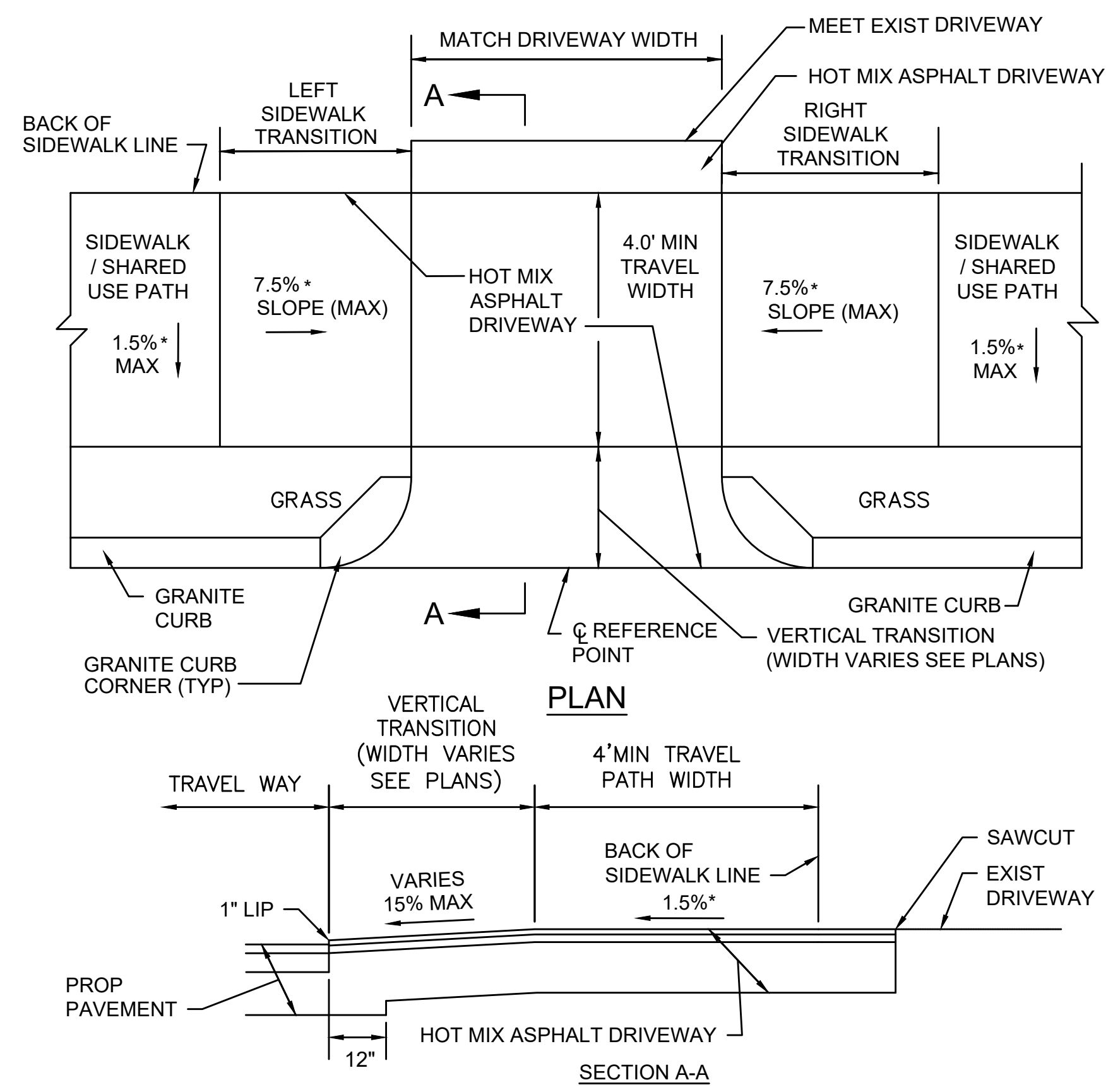

\* TOLERANCE FOR CONSTRUCTION ±0.5%

**DRIVEWAY WITH SIDEWALK AND CURB CORNER WITH GRASS STRIP**

SCALE: N.T.S.

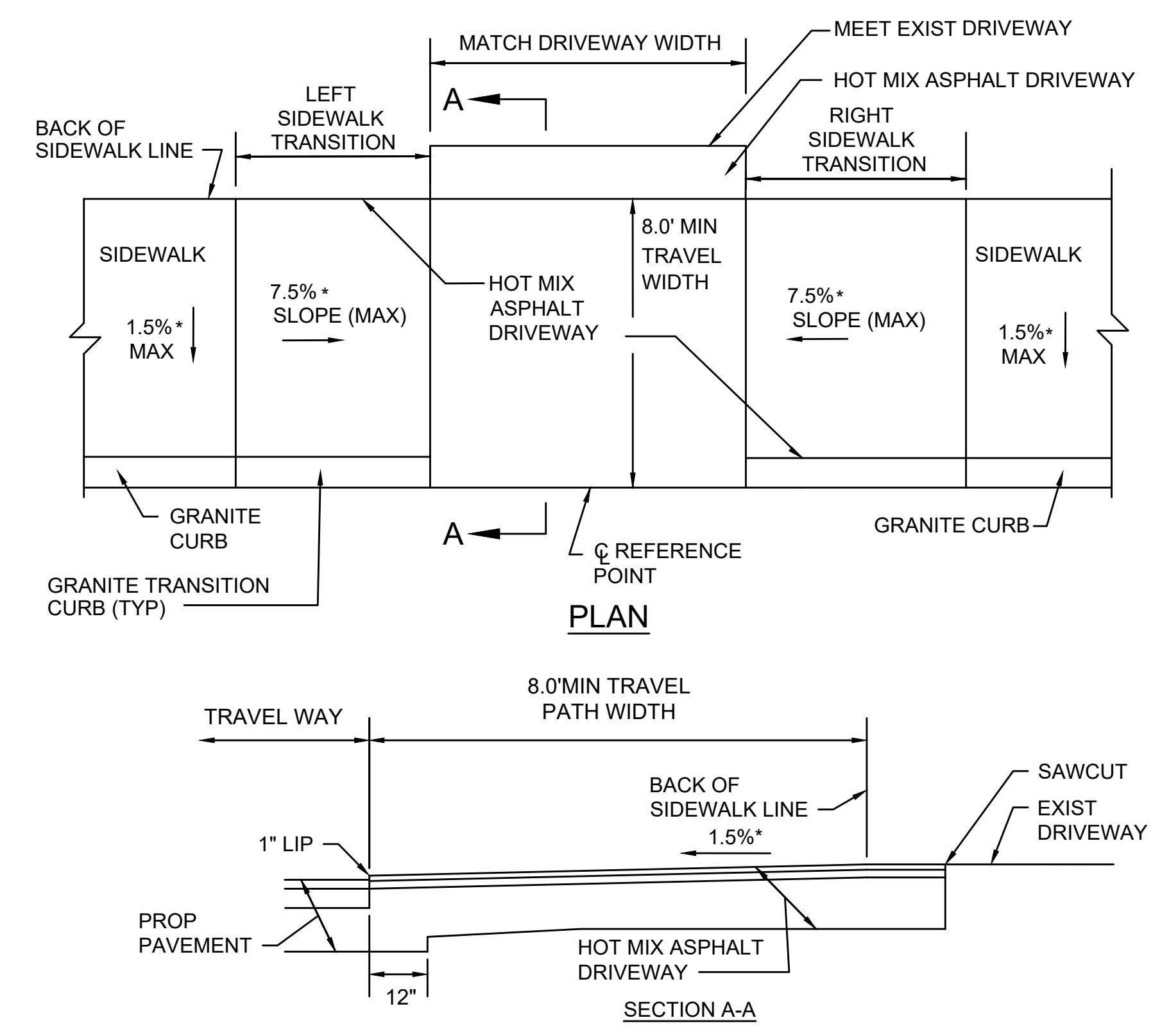

\* TOLERANCE FOR CONSTRUCTION ±0.5%

**DRIVEWAY WITH SIDEWALK AND STRAIGHT TRANSITION CURB**

SCALE: N.T.S.

DWG: DRIVE-09

DATE: JUNE 2013

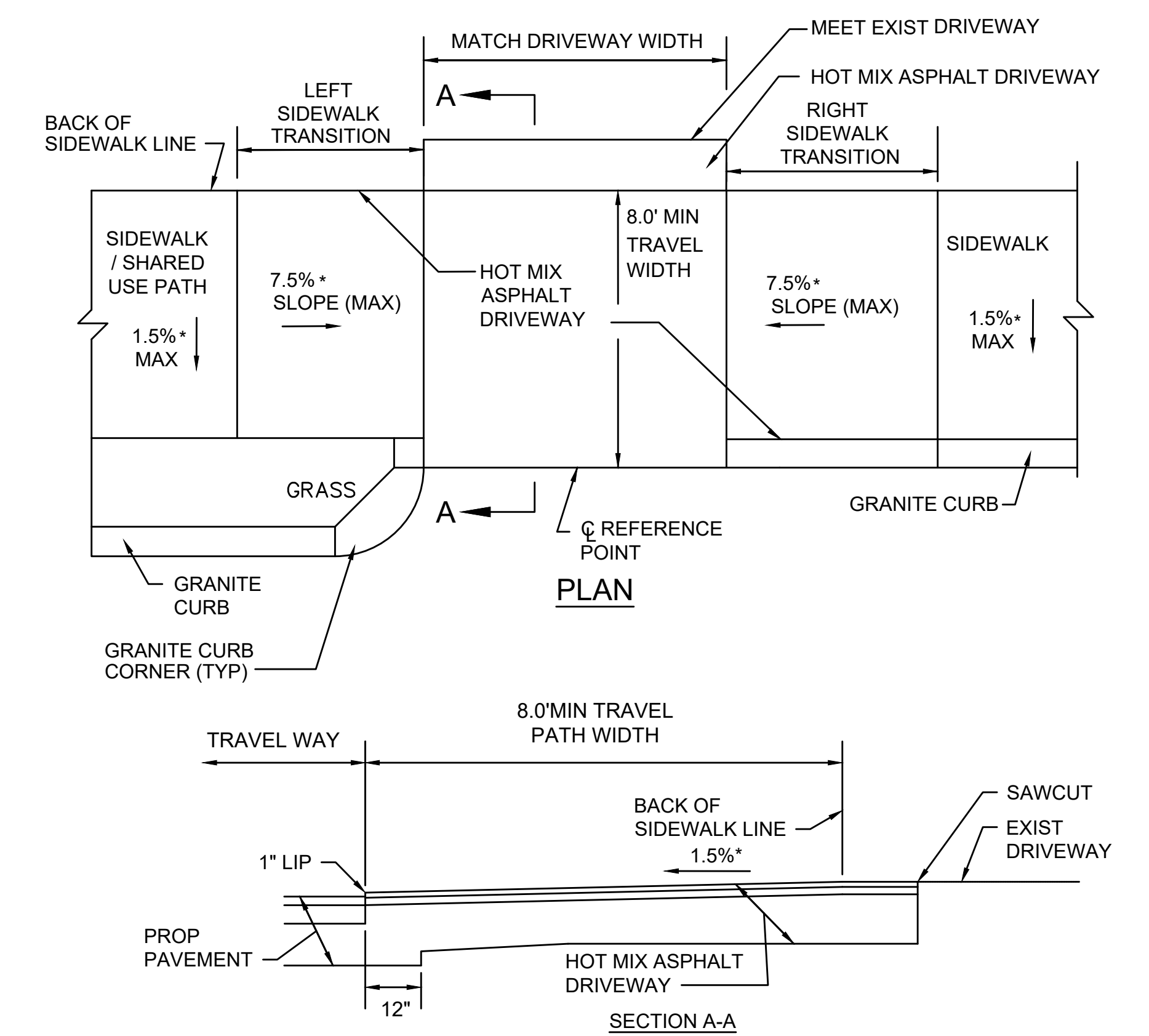

\* TOLERANCE FOR CONSTRUCTION ±0.5%

**DRIVEWAY WITH SIDEWALK AND STRAIGHT TRANSITION CURB WITH GRASS STRIP ON ONE SIDE**

SCALE: N.T.S.

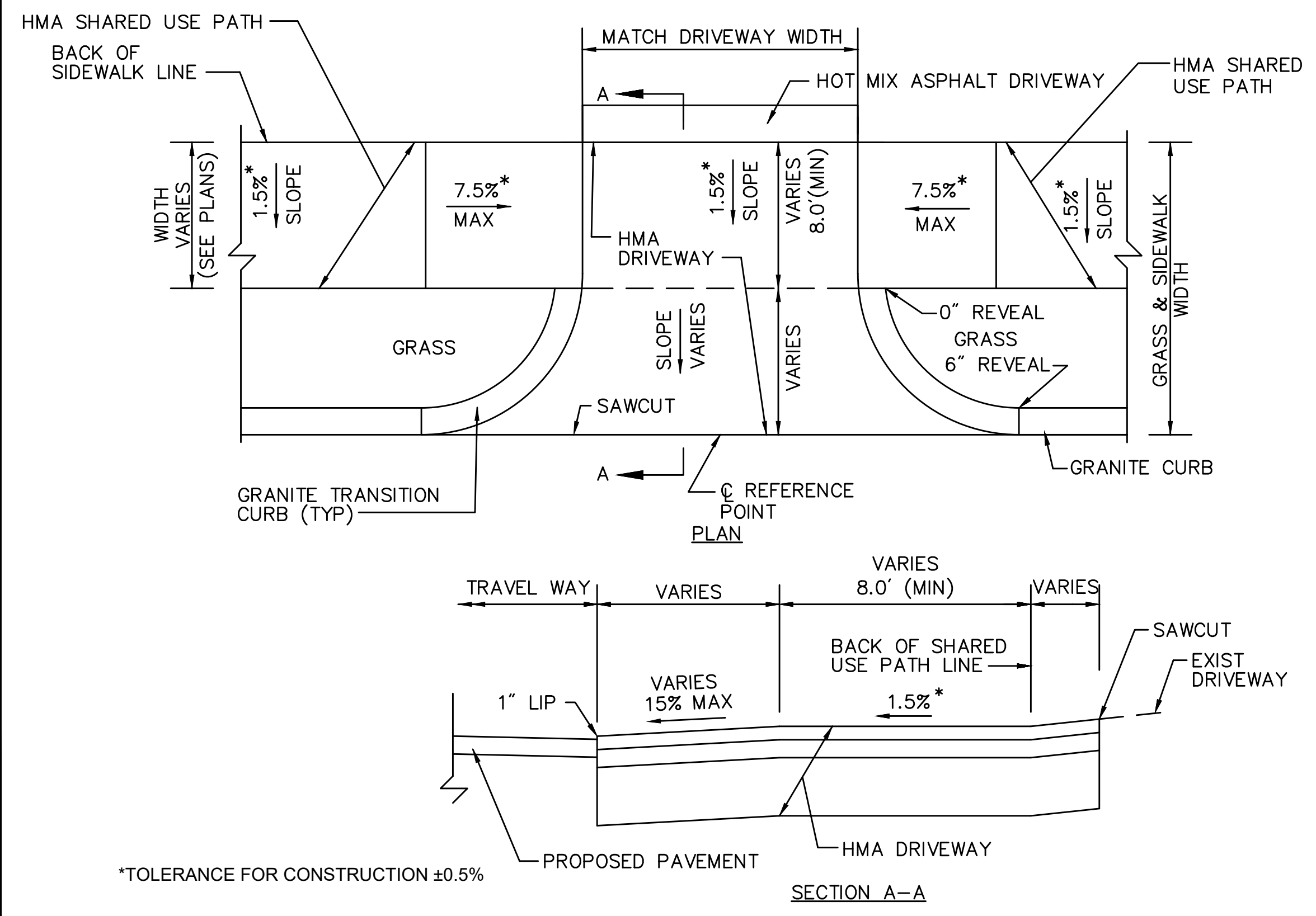

\*TOLERANCE FOR CONSTRUCTION ±0.5%

**TYPICAL DRIVEWAY WITH SHARED USE PATH AND CURVED TRANSITION CURB AND GRASS STRIP**

SCALE: N.T.S.

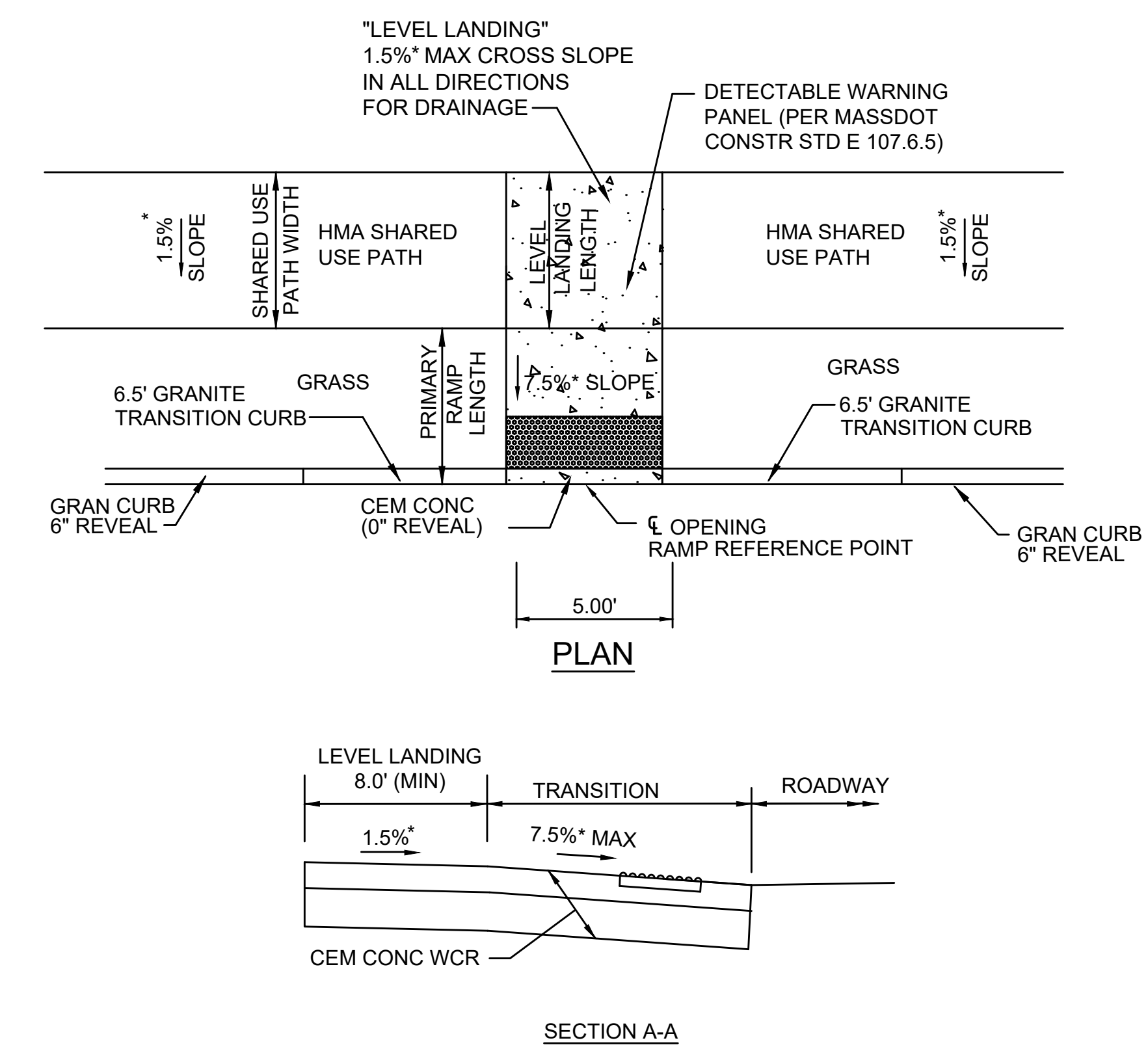

\*TOLERANCE FOR CONSTRUCTION ±0.5%

**CURB RAMP - WITH GRASS STRIP AND NO SIDE TRANSITIONS**

SCALE: N.T.S.

DWG: DRIVE-09

DATE: JUNE 2013

**LEGEND**

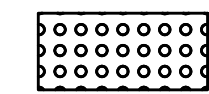
-  LIMITS OF CEMENT CONCRETE WHEELCHAIR RAMP
-  LIMITS OF DETECTABLE WARNING PANEL (SEE SPECIFICATIONS FOR COLOR)

**DRAFT**  
9/13/2021

WORCESTER CHANDLER STREET			
STATE	FED. AID PROJ. NO.	SHEET NO.	TOTAL SHEETS
MASS.	-	32	34
PROJECT FILE NO. 608961			

CONSTRUCTION DETAILS

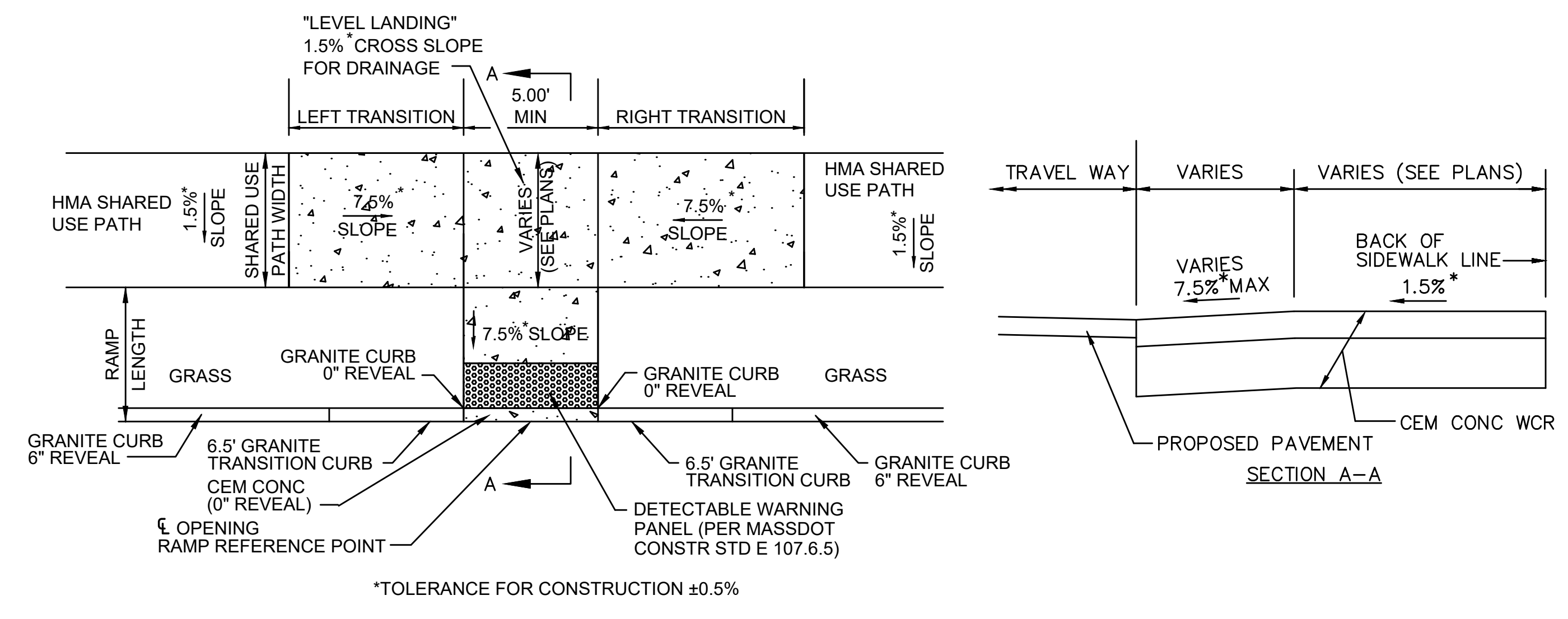

**CURB RAMP - WITH GRASS STRIP AND SIDE TRANSITIONS**  
SCALE: N.T.S.

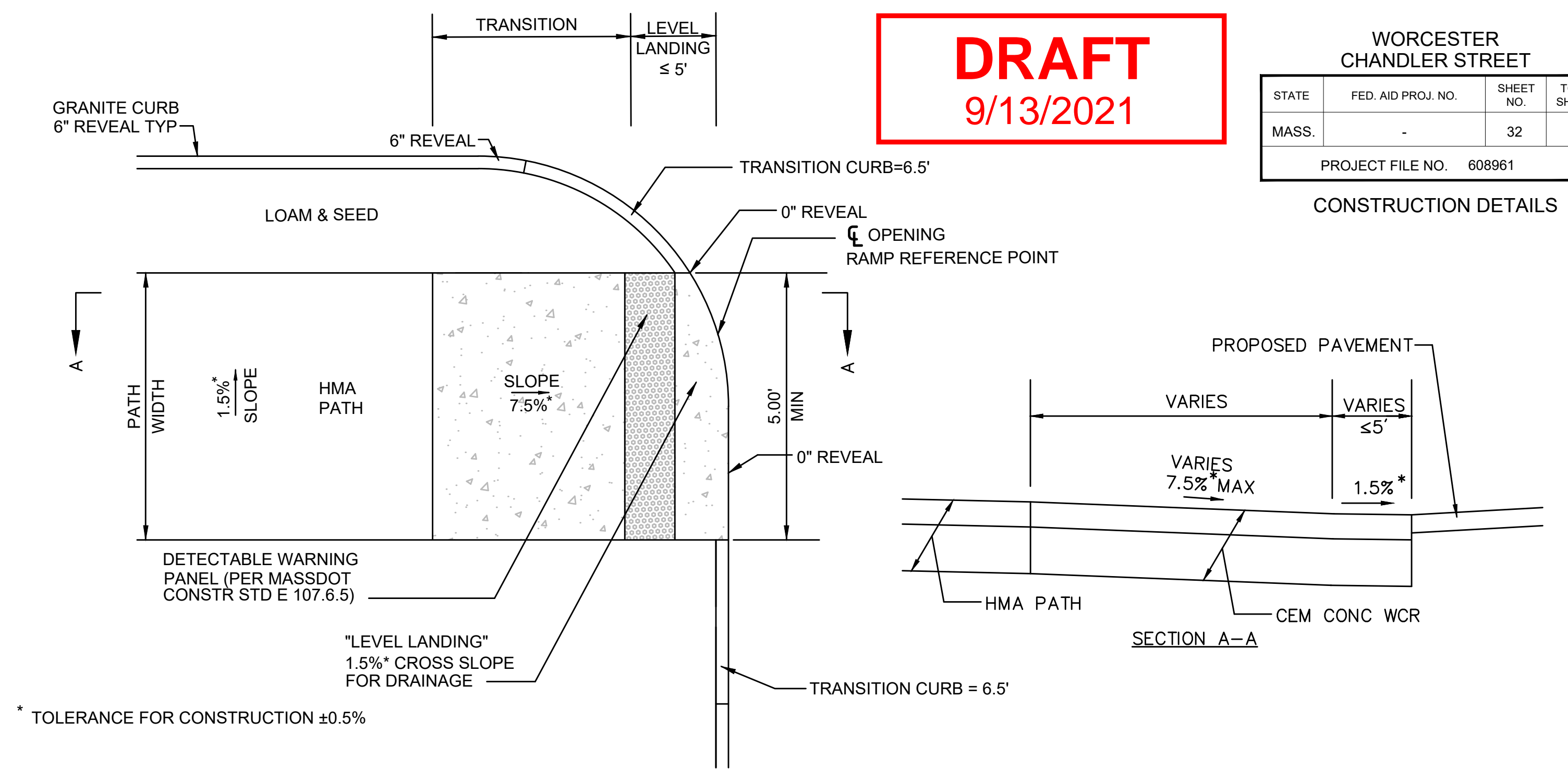

**CURB RAMP - "T" INTERSECTION GRASS ADJACENT ONE SIDE - LEVEL LANDING ≤ 5'**  
SCALE: N.T.S.

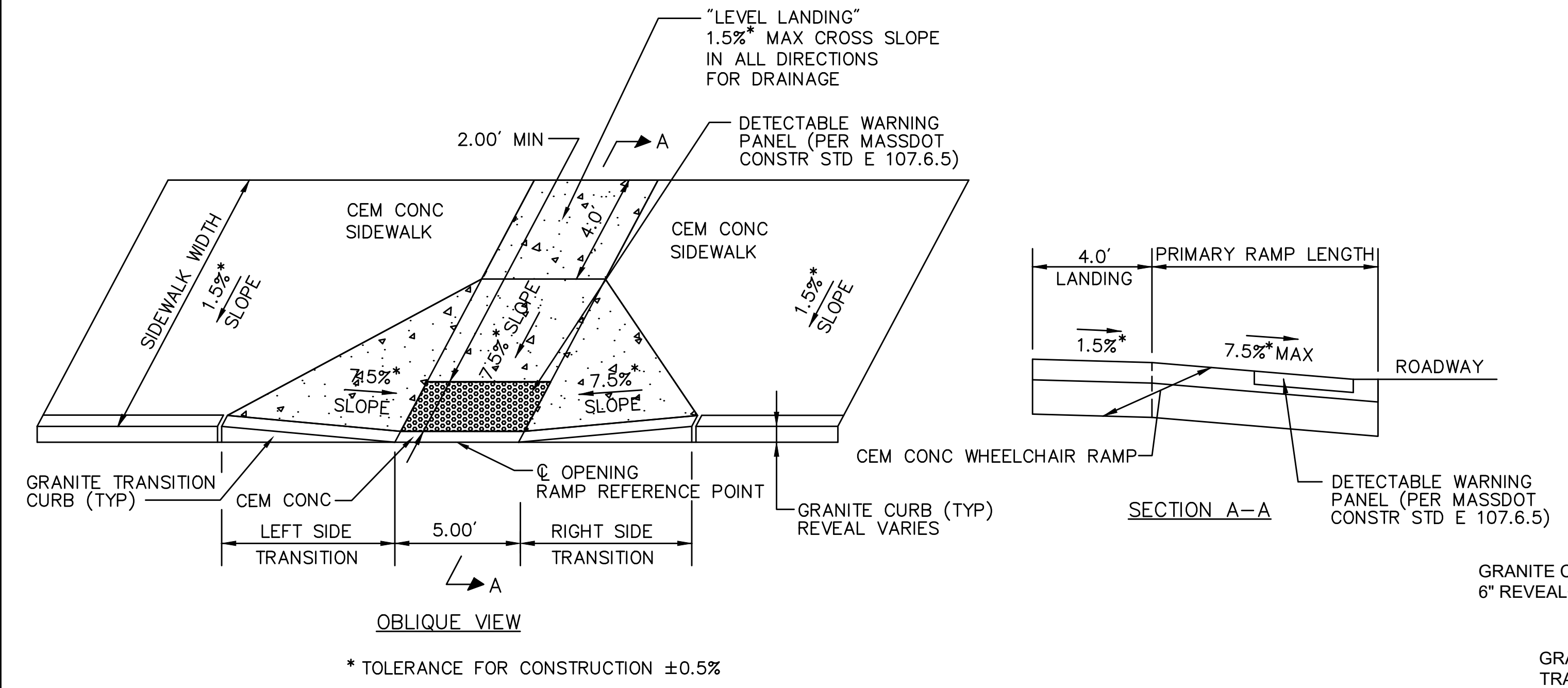

**CURB RAMP WITH SIDEWALK GREATER THAN 12.0 FT**  
SCALE: N.T.S.

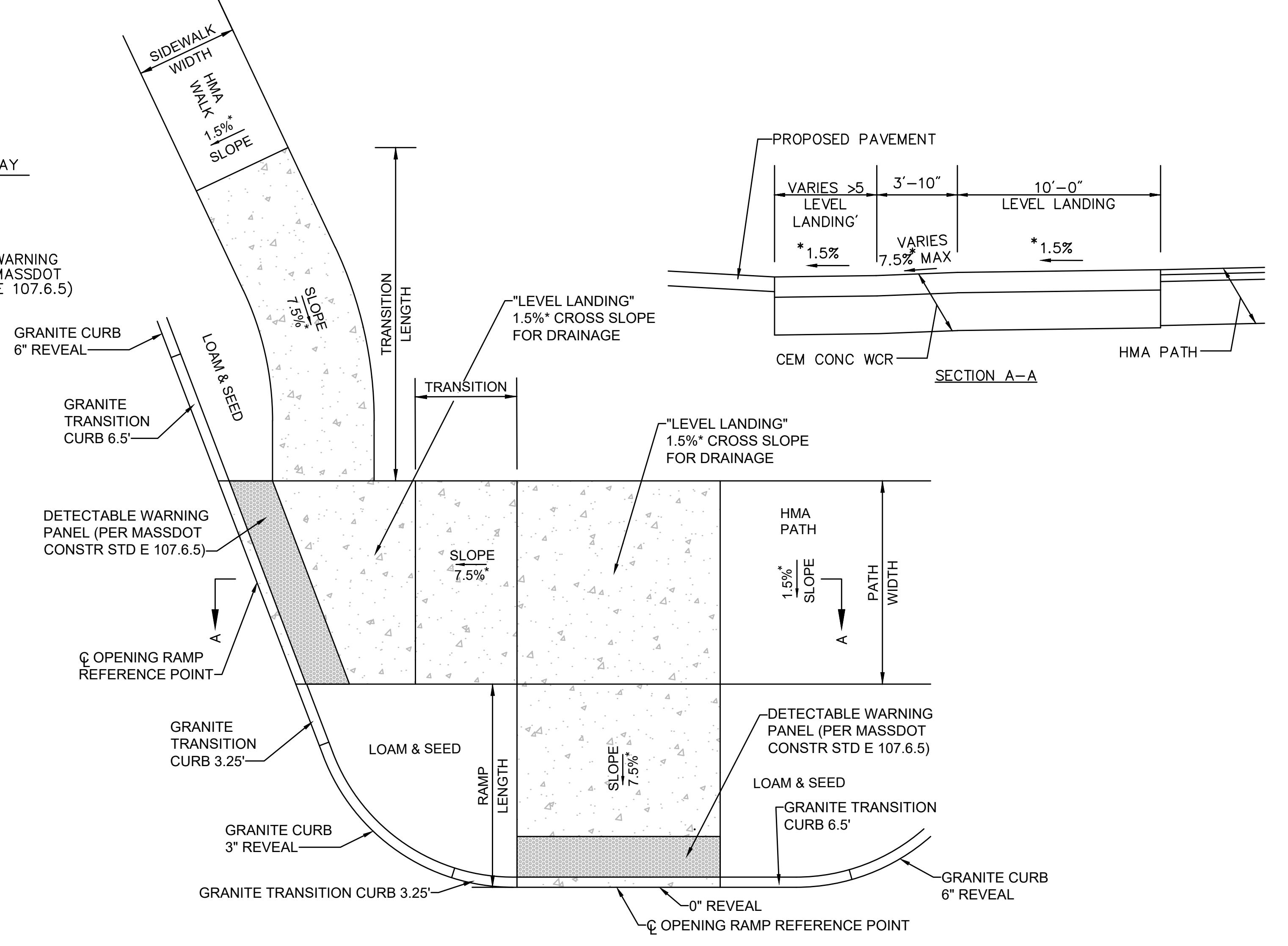

**CURB RAMP AT SOUTHERN CORNER OF CLARIDGE DRIVE AND CHANDLER STREET**  
SCALE: N.T.S.

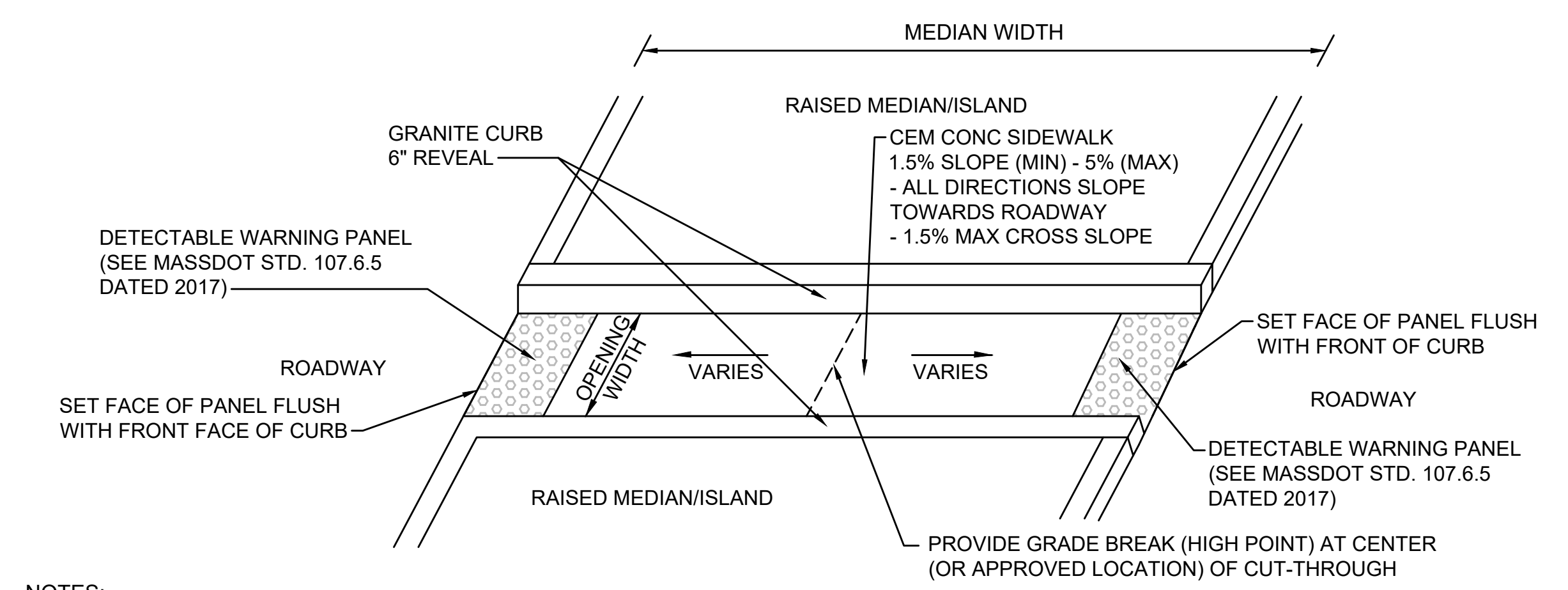

NOTES:  
1. DETECTABLE WARNING PANELS TO BE PLACED WHEN MEDIAN OPENING IS 6' OR GREATER IN WIDTH.

**MEDIAN CUT-THROUGH**  
SCALE: N.T.S.



**DRAFT**  
9/13/2021

WORCESTER  
CHANDLER STREET

STATE	FED. AID PROJ. NO.	SHEET NO.	TOTAL SHEETS
MASS.	-	33	34

PROJECT FILE NO. 608961

CRITICAL CROSS SECTIONS

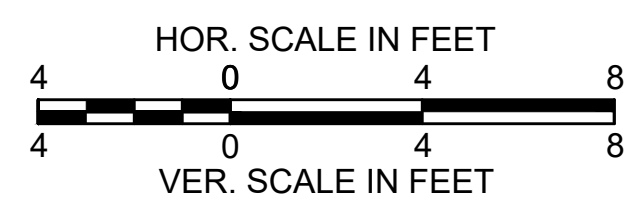
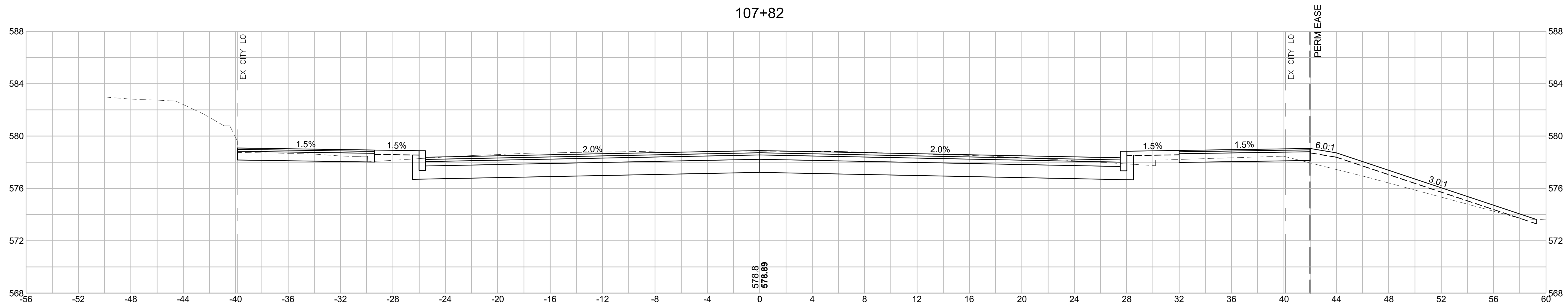
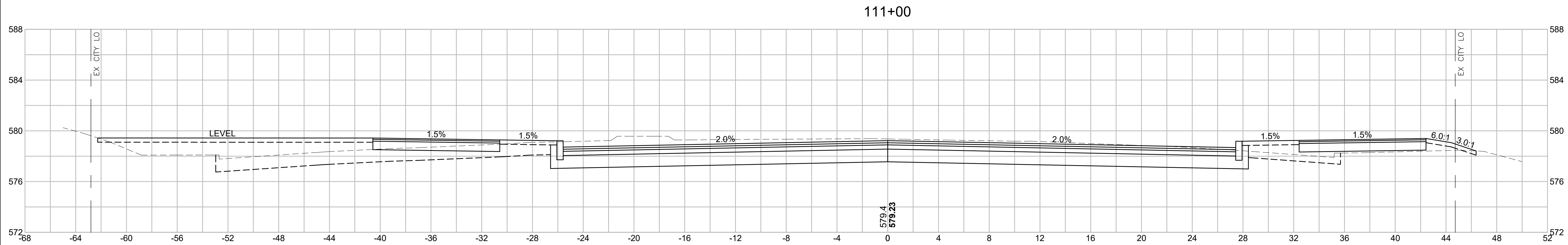
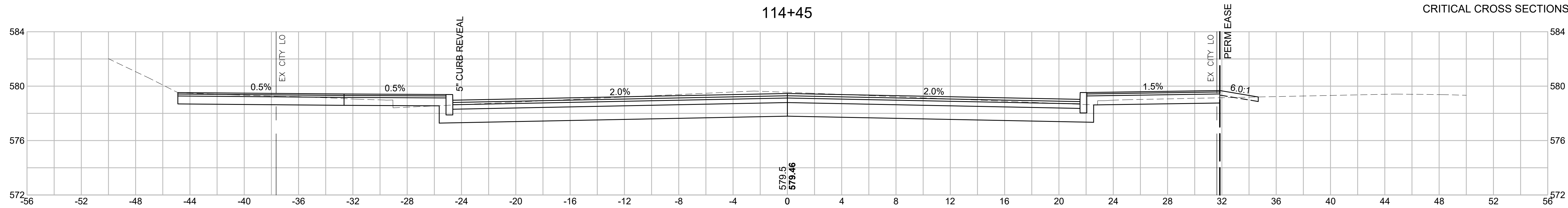

**DRAFT**  
9/13/2021

WORCESTER  
CHANDLER STREET

STATE	FED. AID PROJ. NO.	SHEET NO.	TOTAL SHEETS
MASS.	-	34	34

PROJECT FILE NO. 608961

CRITICAL CROSS SECTIONS

