



The City of
WORCESTER

City Clerk Department

Nikolin Vangjeli, City Clerk
Stephen A.J. Pottle, Deputy City Clerk
Clare M. Robbins, Assistant City Clerk

**BOARD OF ELECTION
COMMISSIONERS MEETING
THURSDAY, MAY 26, 2022 5:30 P.M.
WORCESTER SENIOR CENTER, LUNCH RM,
128 PROVIDENCE ST**

Call to Order by the Chairperson

Pledge of Allegiance

Roll Call

Approval of the Minutes of the May 19th meeting

PUBLIC HEARING

1. Discussions regarding the consent decree, of Worcester Interfaith, Inc. et al v. City of Worcester, Massachusetts et al.
 - i. The plaintiffs proposed 6 district school committee lines.
2. Discussion concerning the proposed polling locations for the 2022 State Election Season.

ELECTION COMMISSION REGULAR BUSINESS

1. Update concerning nomination papers for the 2022 State Election.
2. Preparation for the September 6th, 2022 State Primary.
3. Discussion concerning poll workers for the September 6th, State Primary.
4. Post card design for the 2022 voter mailing of polling locations.



The City of
WORCESTER

City Clerk Department

Nikolin Vangjeli, City Clerk
Stephen A.J. Pottle, Deputy City Clerk
Clare M. Robbins, Assistant City Clerk

5. Discussion at the May 19th public hearing regarding the Citizen Voting Age Population (CVAP) and the voting-age population (VAP) for the purpose of redistricting.
6. Communication from the City Clerk regarding a report of the existing Ward and Precinct census blocks data that includes Hispanic/Latino/a and Black residents.

Adjournment:

Next Meeting Date:

TO PARTICIPATE VIRTUALLY DURING THE MEETING:

PHONE NUMBER: 415-655-0001

ACCESS CODE: 160-935-9156#

ATTENDEE ID: #

Log in via your computer:

<https://cow.webex.com/meet/ElectionCommissionwebex>

Board of Election, Commissioners' Meeting Minutes

Date: May 19, 2022

Location: 630 Plantation Street, Worcester

Members Present: Kimberley Vanderspek, Winifred Octave, John DiCicco, and Paul Franco. Brenda Jenkins was absent.

City Officials Present: Niko Vangjeli, Prof. Nate Persily

Meeting was called to order at 5:30 pm.

Pledge of Alliance was said.

Motion to approve the minutes allowed.

First Business Item: New School Committee Districts

Niko provided background of the underlying purpose for the public hearings. This is the second of five public hearings on the proposed redistricting of the school committee boundaries under the consent decree.

Maxpotential, 14 Lyon Street, Worcester. He described himself as a conversationalist. He wants to make sure that everyone feels valued, as he will pass no judgment on anyone.

Dr. Persily said we have the plaintiff's proposal and the consent decree requires two minority-majority districts. The current map is not finalized. He is looking for input from the public on any concerns or questions about the drawing of the districts.

Dr. Persily is seeking any input that would help in the drawing of the district boundaries.

Dr. Persily said the two majority-minority districts are sufficient, but the rest of the districts still require work.

The key issue for the parties concerned involve two concepts: Citizens Voting Age Population "CVAP," and Voting Age Population, "VAP." The first term deals with the number of eligible voting residents within a district while the second term deals with actual eligible voters. A particular district may have the target population desired, however, if that population is not registered to vote, then the outcome of the election may not be reached.

This is what the parties in the consent order and Dr. Persily are wrestling with in order to draw a district that satisfies the Voting Rights act.

Niko was concerned with the number of different ballots necessary for the 2023 school committee election and how to manage educating the voting populace on how the districts will be drawn.

Second Business Item: Discussion for Proposed Polling Locations

Niko: We need 60-62 precincts for the new voting locations.

Worcester Tech will have two polling locations: 3-1 and 3-4.

Niko is concerned with managing the additional precincts in the upcoming elections.

Meeting adjourned at 6:15 pm.

Next Meeting scheduled for Thursday, May 26th at 5:30 pm at the Worcester Senior Center, 128 Providence Street.



The City of
WORCESTER

City Clerk Department

Nikolin Vangjeli, City Clerk
Stephen A.J. Pottle, Deputy City Clerk
Clare M. Robbins, Assistant City Clerk

| 2022 Proposed Polling Locations | | | | |
|---------------------------------|----------|--|--------------------------------|-----------------------|
| Ward | Precinct | Location: | Address | |
| 1 | 1 | Congregation Beth Israel, social hall | 15 Jamesbury Drive | New |
| 1 | 2 | Nelson Place Elem. School | 35 Nelson Place | |
| 1 | 3 | Assumption University, La Maison Francais | 500 Salisbury Street | |
| 1 | 4 | Congregation Beth Israel, social hall | 15 Jamesbury Drive | |
| 1 | 5 | Market 32 | 72 Pullman Street | |
| 1 | 6 | Unitarian Universalist Church, hall | 90 Holden Street | New |
| 2 | 1 | Salem Covenant Church, hall | 215 Mountain Street East | |
| 2 | 2 | Zion Lutheran Hall | 41 Whitmarsh Ave | |
| 2 | 3 | Burncoat High School, Gym | 179 Burncoat St. | |
| 2 | 4 | Lincoln Village Residents Alliance | 116 Country Club Blvd | |
| 2 | 5 | Great Brook Valley Multipurpose Center | 180 Constitution Avenue | |
| 2 | 6 | Salem Covenant Church, hall | 215 Mountain Street East | |
| 3 | 1 | Worcester Technical High School, Gym | 1 Skyline Drive | New |
| 3 | 2 | Belmont Apartments, community room | 40 Belmont Street, rear | New |
| 3 | 3 | Worcester Center for Crafts | 25 Sagamore Road | |
| 3 | 4 | Worcester Technical High School, Gym | 1 Skyline Drive | |
| 3 | 5 | Living Word Church | 30 Tyler Prentice Road | |
| 3 | 6 | Burncoat High School, Gym | 179 Burncoat St. | New |
| 4 | 1 | Friendly House | 36 Wall Street | New |
| 4 | 2 | American Legion East Side Post | 326 Plantation Street | Split precinct |
| 4 | 2A | American Legion East Side Post | 326 Plantation Street | |
| 4 | 3 | Public Library | 3 Salem Street | New |
| 4 | 4 | Mt. Carmel Apartments | 50 Shrewsbury Street | New |
| 4 | 5 | Lincoln Park Tower, community room | 11 Lake Avenue | |
| 4 | 6 | North High | Harrington Way | New |
| 5 | 1 | Addison Apartments, community room | 6 Addison Street | |
| 5 | 2 | North High | Harrington Way | New |
| 5 | 3 | Lake Park Community House | 300 Lake Avenue | |
| 5 | 4 | Massachusetts Audubon Society, Learning C | 414 Massasoit Road | |
| 5 | 5 | Massachusetts Audubon Society, Visitor Cent | 414 Massasoit Road | |
| 5 | 6 | Our Lady of Loreto | 33 Massasoit Rd | New |
| 6 | 1 | Worcester Senior Center | 128 Providence Street | |
| 6 | 2 | Worcester Senior Center | 128 Providence Street | |
| 6 | 3 | Blackstone Heritage Corridor | 3 Paul Clancy Way | |
| 6 | 4 | Saint Matthews Church | 695 Southbridge Street | New |
| 6 | 5 | Blackstone Heritage Corridor | 3 Paul Clancy Way | New |
| 6 | 6 | Emanuel Lutheran Church | 200 Greenwood Street | New |
| 7 | 1 | Beaver Brook Community Building | 15 Mann Street | |
| 7 | 2 | Coes Pond Village | 39 First Street | New |
| 7 | 3 | Stearns Tavern | 140 Mill St. | New |
| 7 | 4 | Shaw's Supermarket | 68 Stafford Street | |
| 7 | 5 | Hadwen Park Congregational Church | 6 Clover Street | Split precinct |
| 7 | 5A | Hadwen Park Congregational Church | 6 Clover Street | |
| 7 | 6 | Shaw's Supermarket | 68 Stafford Street | New |
| 8 | 1 | Worcester Senior Center | 128 Providence Street | New |
| 8 | 2 | Saint Peter's Church, hall | 929 Main Street | |
| 8 | 3 | Saint Peter's Church, hall | 929 Main Street | |
| 8 | 4 | Webster Square Towers, community room | 1050 Main Street | |
| 8 | 5 | South Worc. Neighborhood Center | 47 Camp St. | |
| 8 | 6 | Saint Matthews Church | 695 Southbridge Street | New |
| 9 | 1 | Blessed Sacrament: Phelan Center | 551 Pleasant Street | New |
| 9 | 2 | Blessed Sacrament: Phelan Center | 551 Pleasant Street | New |
| 9 | 3 | Christ the King Catholic Church | 1052 Pleasant St | New |
| 9 | 4 | Worcester Seventh-day Adventist Church | 2 Airport Dr | |
| 9 | 5 | Congregation Beth Israel, social hall | 15 Jamesbury Drive | New |
| 9 | 6 | Christ the King Catholic Church | 1052 Pleasant St | New |
| 10 | 1 | Order of Ahepa Lodge | 68 Cedar St | New |
| 10 | 2 | Order of Ahepa Lodge | 68 Cedar St | |
| 10 | 3 | Murray Avenue Apartments, community room | 50 Murray Avenue | |
| 10 | 4 | Elm Park Tower, community room | 425 Pleasant Street | New |
| 10 | 5 | Dept. of Inspectional Services | 25 Meade Street | New |
| 10 | 6 | YMCA | 766 Main St. | New |

CITY OF WORCESTER PROPOSED POLLING LOCATIONS

Worcester, Massachusetts

| WARD/PRECINCT | LOCATION | ADDRESS |
|-------------------|---|-----------------------------|
| 1-1 | CONGREGATION BETH ISRAEL, SOCIAL HALL | 11 JAMESWAY DR |
| 1-2 | NELSON PLACE ELEMENTARY SCHOOL | 55 NELSON PL |
| 1-3 | ASSABTOWN COLLEGE, LA MARION FRANCIS | 150 TALBOTT ST |
| 1-4 | CONGREGATION BETH ISRAEL, SOCIAL HALL | 15 JAMESWAY DR |
| 1-4* | MARKET ST. PRICE CHOPPER SUPERMARKET, LEFT FRONT DOOR | 60 HOLDEN ST |
| 1-4* | UNITARIAN UNIVERSALIST CHURCH HALL | 41 WINTHURST AVE |
| 2-1 | SALEM COVENANT CHURCH, REAR, BOGAL HALL | 215 WOODMAN ST EAST |
| 2-2 | ZION LUTHERAN CHURCH, LEGIST ST SIDE | 215 WOODMAN ST EAST |
| 2-3 | BURNCOAT HIGH SCHOOL, GYM | 179 BURNCOAT ST |
| 2-4 | LINCOLN VILLAGE RESIDENTIAL, WOODBURG SIDE | 118 COUNTRY CLUB BLVD |
| 2-5 | GREAT BROOK VALLEY MULTI-PURPOSE CENTER | 180 CONSTITUTION AVE |
| 2-6 | SALEM COVENANT CHURCH, REAR, BOGAL HALL | 215 WOODMAN ST EAST |
| 3-1 | WORCESTER TECHNICAL HIGH SCHOOL, GYM 1 | 1 OFFICER MANNY FAMILIA WAY |
| 3-2 | BELMONT TOWER APARTMENTS, REAR, COMMUNITY ROOM | 48 BELMONT ST |
| 3-3 | WORCESTER CENTER FOR CHARITY, LOBBY | 25 SACARAMEO RD |
| 3-4 | WORCESTER TECHNICAL HIGH SCHOOL, GYM | 1 OFFICER MANNY FAMILIA WAY |
| 3-4* | LIVING WORD CHURCH | 30 TYLER PRENTICE RD |
| 3-4* | BURNCOAT HIGH SCHOOL, GYM | 179 BURNCOAT ST |
| 4-1 | AMERICAN LEGION EAST SIDE POST | 328 PLANTATION ST |
| 4-2 | WORCESTER PUBLIC LIBRARY | 3 SABLE ST |
| 4-3 | ST. CAROL APARTMENTS | 55 GREYSBURY ST |
| 4-4 | LINCOLN PARK TOWER, COMMUNITY ROOM | 11 LAKE AVE |
| 4-4* | NORTH HIGH SCHOOL | 155 HARRINGTON WAY |
| 5-1 | ADDITION APARTMENTS, COMMUNITY ROOM | 6 ADDISON CT |
| 5-2 | LAKE PARK COMMUNITY HOUSE, HAMPTON ST SIDE | 155 HARRINGTON WAY |
| 5-3 | MASSACHUSETTS AUDUBON SOCIETY BROAD MEADOW BROOK, LEARNING CENTER | 300 LAKE AVE |
| 5-4 | MASSACHUSETTS AUDUBON SOCIETY BROAD MEADOW BROOK | 414 MASSABOAT RD |
| 5-5 | OUR LADY OF LORETO, BEAR, MARSH CENTER | 23 MASSABOAT RD |
| 6-1 | WORCESTER SENIOR CENTER, LUNCH ROOM | 128 PROVIDENCE ST |
| 6-2 | WORCESTER SENIOR CENTER, LUNCH ROOM | 128 PROVIDENCE ST |
| 6-3 | BLACKSTONE HERITAGE CONCORD VISITOR CENTER | 3 WALCOTT WAY |
| 6-4 | ST. MATTHEW'S CHURCH | 495 SOUTHWORSHIP ST |
| 6-5 | BLACKSTONE HERITAGE CONCORD VISITOR CENTER* | 3 WALCOTT WAY |
| 6-5* | EMANUEL LUTHERAN CHURCH, HALL | 200 GREENWOOD ST |
| 7-1 | EDWARDS BROOK COMMUNITY BUILDING | 15 MANN ST |
| 7-2 | COES POND VILLAGE, LOWER LEVEL | 33 FIRST ST |
| 7-3 | ST. ANNE'S TOWN | 16 HILL ST |
| 7-4 | SHAW'S SUPERMARKET | 66 STAFFORD ST |
| 7-5 | HAWDEN PARK CONGREGATIONAL CHURCH | 6 CLOVER ST |
| 7-5 (SR Precinct) | SHAW'S SUPERMARKET | 66 STAFFORD ST |
| 8-1 | WORCESTER SENIOR CENTER, LUNCH ROOM | 128 PROVIDENCE ST |
| 8-2 | ST. PETER'S CHURCH, HALL | 809 MARK ST |
| 8-3 | HEBERT SQUARE TOWERS, COMMUNITY ROOM | 155 MANN ST |
| 8-4 | SOUTH WORCESTER NEIGHBORHOOD CENTER | 47 CAMP ST |
| 8-4* | ST. MATTHEW'S CHURCH | 495 SOUTHWORSHIP ST |
| 8-5 | BLESSED SACRAMENT CHURCH, PHILAN CENTER* | 501 PLEASANT ST |
| 8-6 | BLESSED SACRAMENT CHURCH, PHILAN CENTER* | 501 PLEASANT ST |
| 8-6* | CHRIST THE KING CATHOLIC CHURCH | 152 PLEASANT ST |
| 8-6* | WORCESTER SEVENTH DAY ADVENTIST CHURCH | 2 FAIRPORT DR |
| 8-6* | CONGREGATION BETH ISRAEL, SOCIAL HALL | 15 JAMESWAY DR |
| 8-6* | CHRIST THE KING CATHOLIC CHURCH | 152 PLEASANT ST |
| 10-1 | ORDER OF AMEN, LODGE | 80 CEDAR ST |
| 10-2 | MURRAY AVENUE APARTMENTS, COMMUNITY ROOM | 80 CEDAR ST |
| 10-3 | 616 PARK TOWER, COMMUNITY ROOM | 55 MURRAY AVE |
| 10-4 | DEPARTMENT OF INSPECTORIAL SERVICES, LOWER LEVEL | 425 PLEASANT ST |
| 10-5 | THE MARK ST | 78 MARK ST |
| 10-6 | CENTRAL COMMUNITY BRANCH, YMCA | |

* New precinct (area highlighted in red)
* Polling location change (also highlighted in blue)

Proposed Polling Location

Council District Boundary

Ward-Precinct

| | | | | | |
|------|------|------|------|------|------|
| 1-1 | 1-2 | 1-3 | 1-4 | 1-5 | 1-6 |
| 2-1 | 2-2 | 2-3 | 2-4 | 2-5 | 2-6 |
| 3-1 | 3-2 | 3-3 | 3-4 | 3-5 | 3-6 |
| 4-1 | 4-2 | 4-3 | 4-4 | 4-5 | 4-6 |
| 5-1 | 5-2 | 5-3 | 5-4 | 5-5 | 5-6 |
| 6-1 | 6-2 | 6-3 | 6-4 | 6-5 | 6-6 |
| 7-1 | 7-2 | 7-3 | 7-4 | 7-5 | 7-6 |
| 8-1 | 8-2 | 8-3 | 8-4 | 8-5 | 8-6 |
| 9-1 | 9-2 | 9-3 | 9-4 | 9-5 | 9-6 |
| 10-1 | 10-2 | 10-3 | 10-4 | 10-5 | 10-6 |

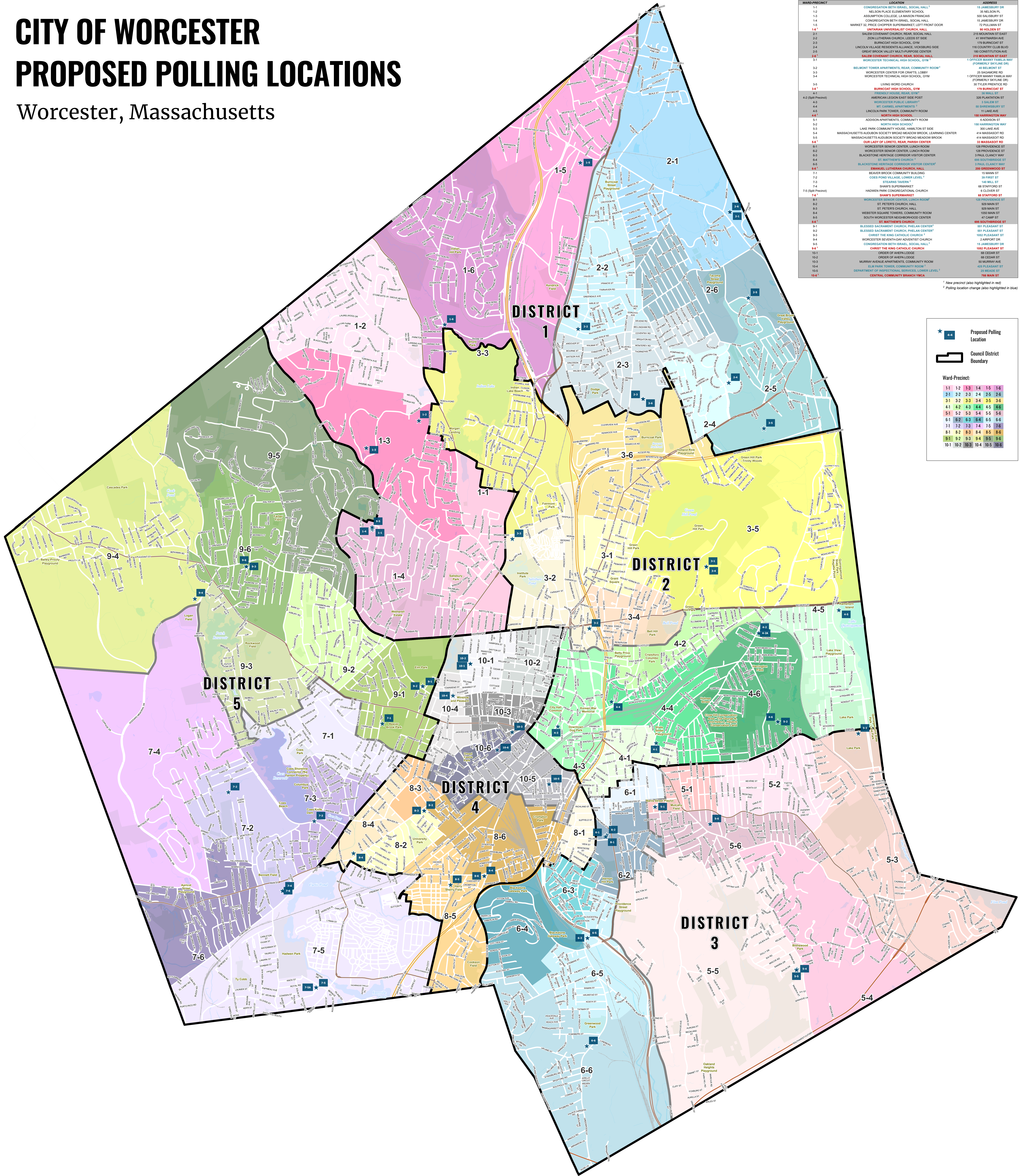

DATA SOURCES:
All data: City of Worcester Geographic Information System
Original Data - Digitized at 1:80 scale (Data true resolution: 1 inch = 40 feet).
Updated Using Spring 2002 Aerial Photography at 1:1,200 scale (1 inch = 100 feet).
Further Updates Using City of Worcester Information.

OFFICIAL DISTRICT, WARD, & PRECINCT BOUNDARIES:
City Council Districts updated from Census 2020 data. The ward and precinct boundaries were adopted by the Board of Election Commissioners October 14, 2021 and were approved by the Local Election Districts Review Committee October 27, 2021. These boundaries became effective December 31, 2021.

COORDINATE SYSTEM:
All map data is in the Massachusetts State Plane Coordinate system, North American Datum of 1983, Massachusetts Mainland Zone (4215). Units are measured in Feet.

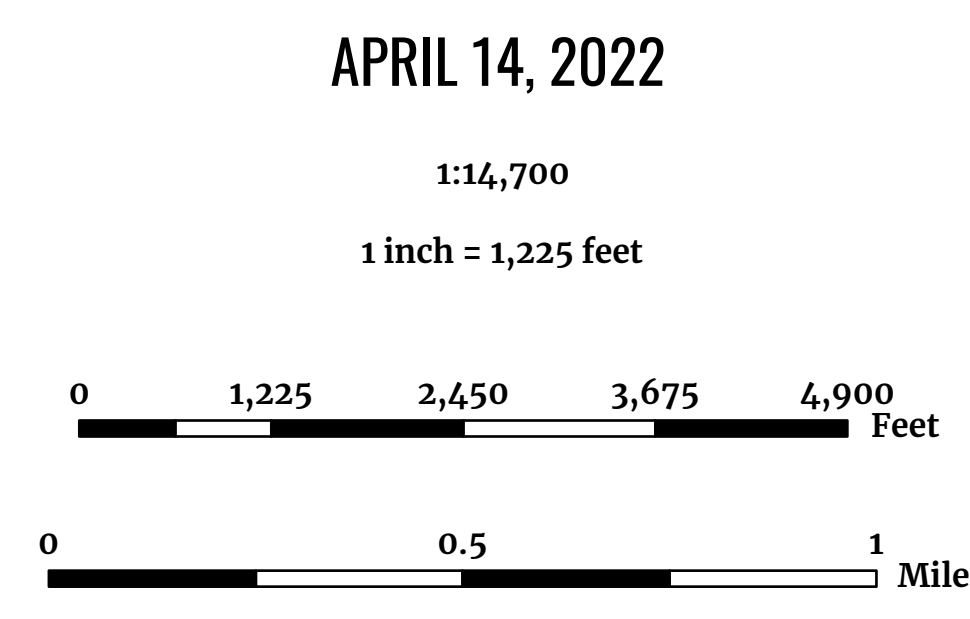

Produced by the City of Worcester
Technical Services Department
Geographic Information Systems Division
Worcester, Massachusetts

Considerable effort has been made to ensure the accuracy, correctness and timeliness of data presented; however, this information is only as accurate as its sources and may not reflect the most current information. The City of Worcester assumes no liability for any errors, omissions or inaccuracies and makes no warranty, representation or guaranty of any kind, express or implied, as to the content or for any decisions made or actions taken or not taken by the user based upon any information provided on this map.

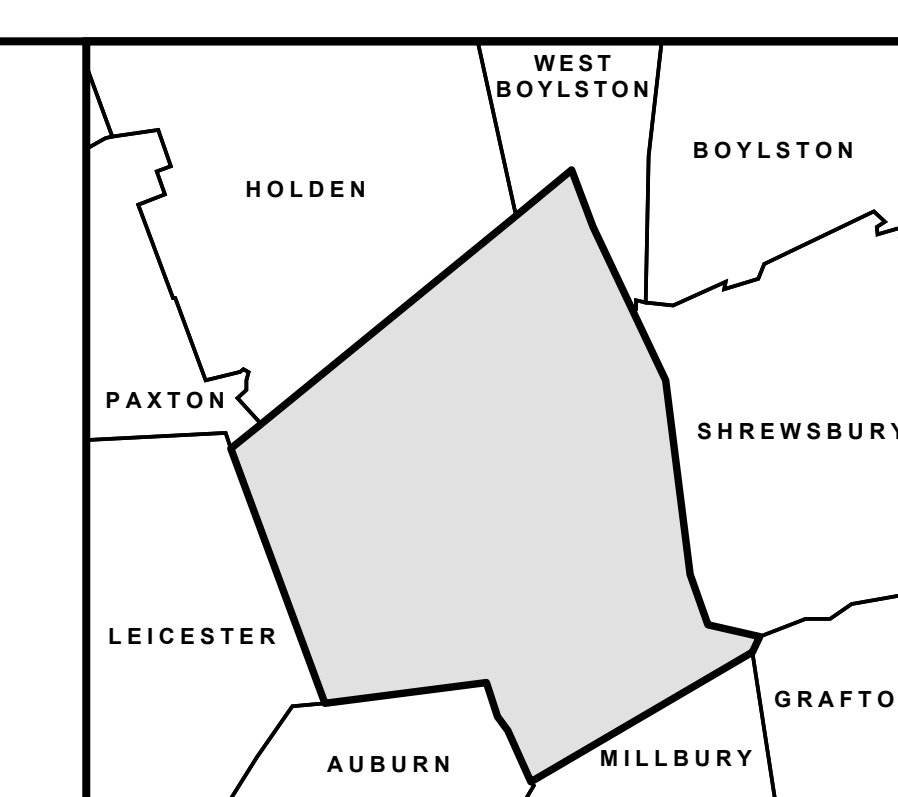



The City of
WORCESTER

City Clerk Department

Nikolin Vangjeli, City Clerk
Stephen A.J. Pottle, Deputy City Clerk
Clare M. Robbins, Assistant City Clerk

Election administration analysis of the proposed map provided by the plaintiffs on 05/09/2022.

| School | Council Split Districts: |
|---------------|---------------------------------|
| District 1 | D5, D4, D2 |
| District 2 | D1, D2, D3 |
| District 3 | D2, D3 |
| District 4 | D3, D4, D5 |
| District 5 | D2, D1, D5 |
| District 6 | D5, D2, D1 |

This would require 17 ballot styles just on the Split Council Districts. The quantity of ballots **DOES NOT** reflect the ballot styles needed to accommodate split precincts.

The proposed Six District Plan contains roughly **(26) split precincts.**

| | | | | | | |
|-----|-----|-----|-----|-----|-----|------|
| 1-1 | 2-4 | 2-6 | 3-5 | 4-2 | 4-4 | 9-5 |
| 6-2 | 6-5 | 7-1 | 7-3 | 8-4 | 8-6 | 10-5 |
| 2-3 | 2-5 | 3-2 | 3-6 | 4-3 | 5-1 | |
| 6-3 | 6-6 | 7-2 | 7-4 | 8-5 | 9-1 | |

The City of Worcester currently has 60 polling locations for the 5 City Council Districts.

CITY OF WORCESTER PROPOSED SCHOOL DISTRICTS

Worcester, Massachusetts

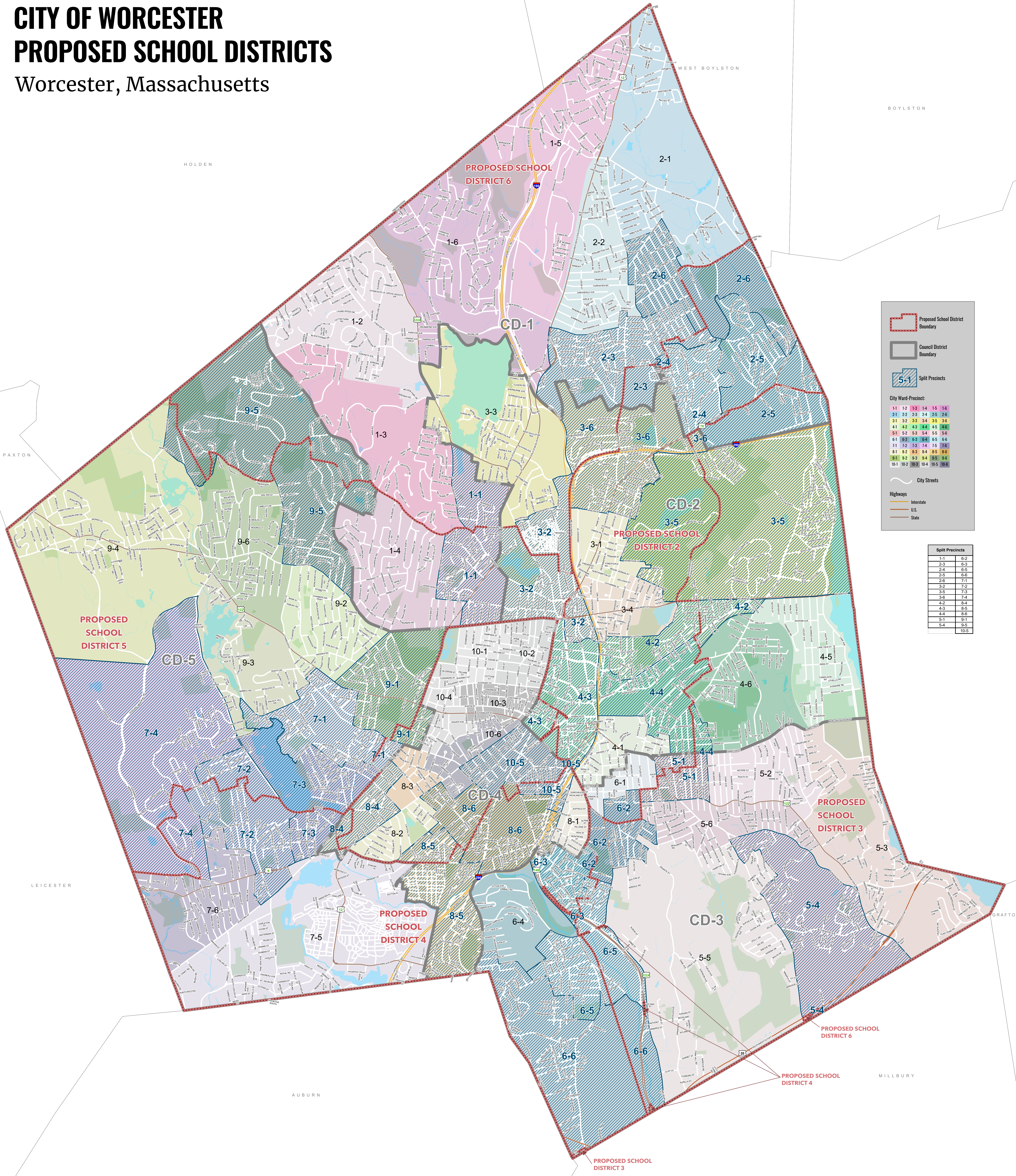

Proposed School District Boundary

Council District Boundary

5-1 Split Precincts

City Ward-Precinct:

| | | | | | |
|------|------|------|------|------|------|
| 1-1 | 1-2 | 1-3 | 1-4 | 1-5 | 1-6 |
| 2-1 | 2-2 | 2-3 | 2-4 | 2-5 | 2-6 |
| 3-1 | 3-2 | 3-3 | 3-4 | 3-5 | 3-6 |
| 4-1 | 4-2 | 4-3 | 4-4 | 4-5 | 4-6 |
| 5-1 | 5-2 | 5-3 | 5-4 | 5-5 | 5-6 |
| 6-1 | 6-2 | 6-3 | 6-4 | 6-5 | 6-6 |
| 7-1 | 7-2 | 7-3 | 7-4 | 7-5 | 7-6 |
| 8-1 | 8-2 | 8-3 | 8-4 | 8-5 | 8-6 |
| 9-1 | 9-2 | 9-3 | 9-4 | 9-5 | 9-6 |
| 10-1 | 10-2 | 10-3 | 10-4 | 10-5 | 10-6 |

City Streets

Highways

- Interstate
- U.S.
- State

Split Precincts

| | |
|------|------|
| 1-1 | 6-2 |
| 2-3 | 6-3 |
| 2-4 | 6-5 |
| 2-5 | 6-6 |
| 2-6 | 7-1 |
| 3-2 | 7-2 |
| 3-5 | 7-3 |
| 3-6 | 7-4 |
| 4-2 | 8-4 |
| 4-3 | 8-5 |
| 4-4 | 8-6 |
| 5-1 | 9-1 |
| 5-4 | 9-5 |
| 10-5 | 10-5 |

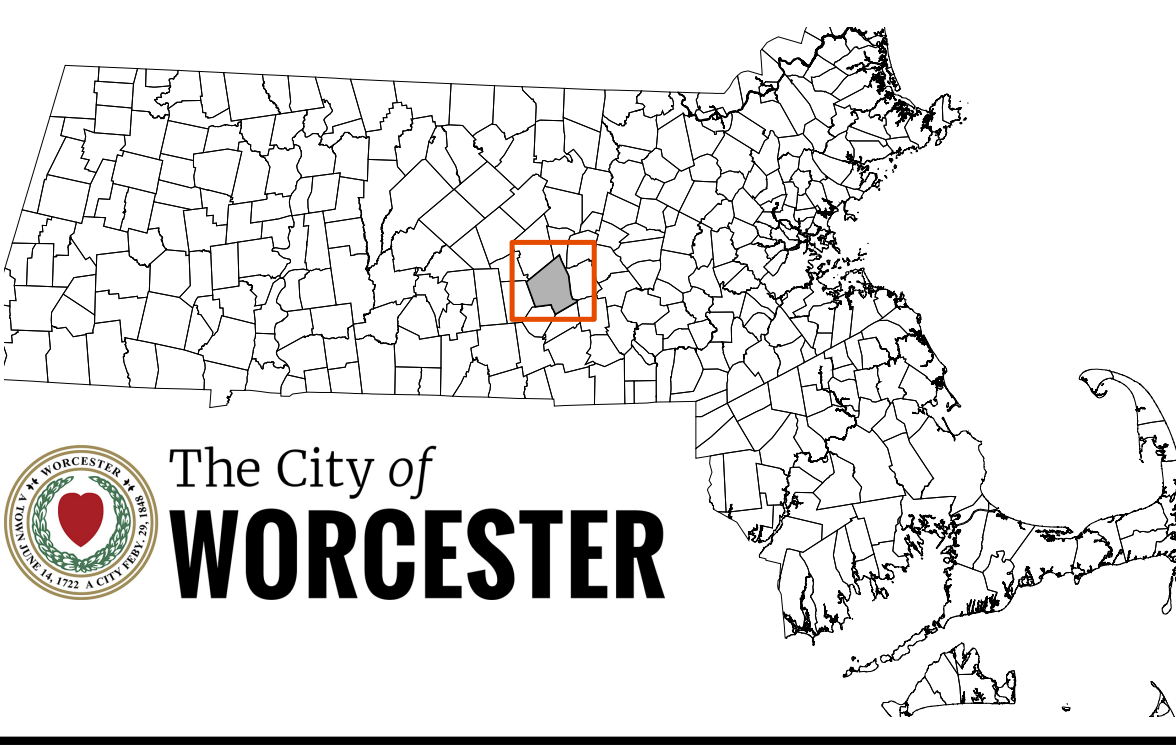

DATA SOURCES:
Proposed School District Boundaries: districtr.org/plan/128786
All Other Data: City of Worcester Geographic Information System
Original Data - Digitized at 1:680 scale (Data true resolution: 1 inch = 40 feet).
Updated Using Spring 2003 Aerial Photography at 1:1,200 scale (1 inch = 100 feet).
Further Updates Using City of Worcester Information.

The ward and precinct boundaries depicted on this map were adopted by the Board of Election Commissioners October 14, 2021 and were approved by the Local Election Districts Review Committee October 27, 2021. These boundaries became effective December 31, 2021.

COORDINATE SYSTEM:
All map data is in the Massachusetts State Plane Coordinate system, North American Datum of 1983, Massachusetts Mainland Zone (G151). Units are measured in Feet.

MAY 12, 2022

1:14,700
1 inch = 1,225 feet

0 1,225 2,450 3,675 4,900 Feet

0 0.5 1 Mile

**Produced by the City of Worcester
Technical Services Department
Geographic Information Systems Division
Worcester, Massachusetts**

Considerable effort has been made to ensure the accuracy, correctness and timeliness of data presented; however, this information is only as accurate as its sources and may not reflect the most current information. The City of Worcester assumes no liability for any errors, omissions or inaccuracies and makes no warranty, representation or guaranty of any kind, express or implied, as to the content or for any decisions made or actions taken or not taken by the user based upon any information provided on this map.

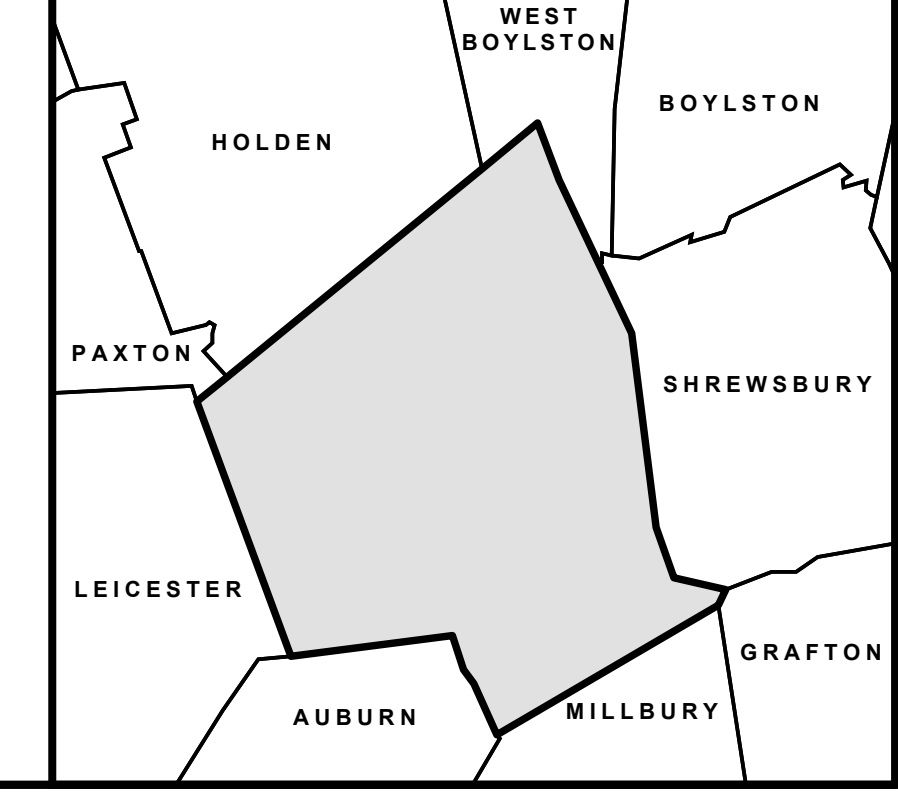

CITY OF WORCESTER PROPOSED SCHOOL DISTRICTS & POLLING LOCATIONS

Worcester, Massachusetts

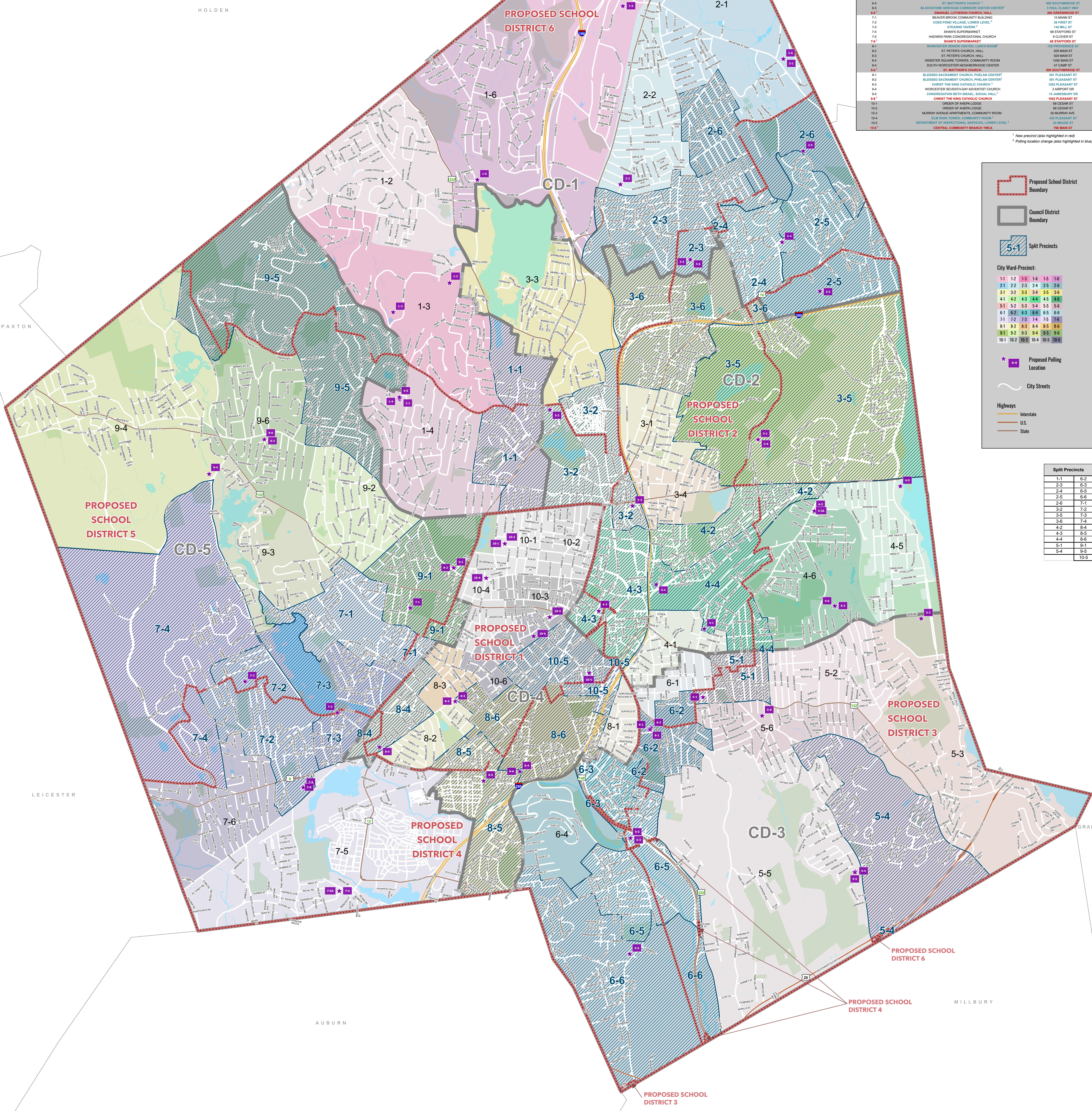

| WARD/PRECINCT | LOCATION | ADDRESS |
|---------------|---|--|
| 1-1 | CONGREGATION BETH ISRAEL, SOCIAL HALL | 15 JAMESBURY DR |
| 1-2 | MELION PLACE ELEMENTARY SCHOOL | 30 JAMESBURY DR |
| 1-3 | ASSUMPTION COLLEGE, LA MARION FRANCAIS | 500 JAMESBURY ST |
| 1-4 | CONGREGATION BETH ISRAEL, SOCIAL HALL | 15 JAMESBURY DR |
| 1-5 | MARKET ST. PRICE CHOPPER SUPERMARKET, LEFT FRONT DOOR | 27 JAMESBURY ST |
| 1-6 | UNITARIAN UNIVERSALIST CHURCH, HALL | 36 HOLDEN ST |
| 2-1 | SALER GOVERNMENT CHURCH, REAR, SOCIAL HALL | 215 BURNINGWELL ST EAST |
| 2-2 | ZION LUTHERAN CHURCH, LEEDS ST SIDE | 41 WINTHURP ST |
| 2-3 | BURNINGWELL HIGH SCHOOL, GYM | 100 BURNINGWELL ST |
| 2-4 | LINCOLN VILLAGE RESIDENTS ALLIANCE, VOXBURG SIDE | 115 COUNTRY CLUB BLVD |
| 2-5 | GREAT BROOK HALLS MULTISPORT CENTER | 180 COMPTON ST |
| 2-6 | SALER GOVERNMENT CHURCH, REAR, SOCIAL HALL | 215 BURNINGWELL ST EAST |
| 3-1 | WORCESTER TECHNICAL HIGH SCHOOL, GYM | 1 OFFICER MANNY FARMAWAY FORMERLY SKYLARK DR |
| 3-2 | BELMONT TOWER APARTMENTS, REAR, COMMUNITY ROOM | 49 BELMONT ST |
| 3-3 | WORCESTER CENTER FOR OLYMPIC LOBBY | 25 BURNINGWELL ST |
| 3-4 | WORCESTER TECHNICAL HIGH SCHOOL, GYM | 1 OFFICER MANNY FARMAWAY FORMERLY SKYLARK DR |
| 3-5 | LIVING WORD CHURCH | 100 BURNINGWELL ST |
| 3-6 | BURNINGWELL HIGH SCHOOL, GYM | 100 BURNINGWELL ST |
| 4-1 | FRENCHY HOUSE, REAR, GYM | 38 WALL ST |
| 4-2 | AMERICAN LEGION EAST SIDE POST | 338 PLANTATION ST |
| 4-3 | WORCESTER PUBLIC LIBRARY | 1 SALER ST |
| 4-4 | ST. CHARLES, APARTMENTS | 85 SOUTHBOROUGH ST |
| 4-5 | LINCOLN PARK TOWER, COMMUNITY ROOM | 11 LAKE AVE |
| 4-6 | NORTH HIGH SCHOOL | 100 HARRINGTON WAY |
| 5-1 | ADDISON APARTMENTS, COMMUNITY ROOM | 4 ADOCTION ST |
| 5-2 | NORTH HIGH SCHOOL | 100 HARRINGTON WAY |
| 5-3 | LAKE PARK COMMUNITY HOUSE, HANBLOW ST SIDE | 300 LAKE AVE |
| 5-4 | MASSACHUSETTS AUDUBON SOCIETY BROAD MEADOW BROOK, LEARNING CENTER | 414 MASSASOIT RD |
| 5-5 | MASSACHUSETTS AUDUBON SOCIETY BROAD MEADOW BROOK | 414 MASSASOIT RD |
| 5-6 | OUR LADY OF LORETO, BEAR, PARISH CENTER | 33 MASSASOIT RD |
| 6-1 | WORCESTER SENIOR CENTER, LUNCH ROOM | 128 PROVIDENCE ST |
| 6-2 | WORCESTER SENIOR CENTER, LUNCH ROOM | 128 PROVIDENCE ST |
| 6-3 | BLACKSTONE HERITAGE CORRIDOR VISITOR CENTER | 3 PAUL CLANCY WAY |
| 6-4 | ST. MATTHEW'S CHURCH | 95 SOUTHBOROUGH ST |
| 6-5 | BLACKSTONE HERITAGE CORRIDOR VISITOR CENTER | 3 PAUL CLANCY WAY |
| 6-6 | ST. MATTHEW'S CHURCH | 200 BURNINGWELL ST |
| 7-1 | BEAVER BROOK COMMUNITY BUILDING | 15 MANN ST |
| 7-2 | COES POND VILLAGE, LOWER LEVEL | 39 FIRST ST |
| 7-3 | STEARNS TAPROOM | 148 HILL ST |
| 7-4 | SHAW'S SUPERMARKET | 68 STAFFORD ST |
| 7-5 | HAWKEYE PARK CONGREGATIONAL CHURCH | 62 DORCHESTER ST |
| 7-6 | SHAW'S SUPERMARKET | 68 STAFFORD ST |
| 8-1 | WORCESTER SENIOR CENTER, VISITOR ROOM | 100 MAIN ST |
| 8-2 | ST. PETER'S CHURCH, HALL | 100 MAIN ST |
| 8-3 | ST. PETER'S CHURCH, HALL | 100 MAIN ST |
| 8-4 | WEBSTER SQUARE TOWERS, COMMUNITY ROOM | 100 MAIN ST |
| 8-5 | SOUTH WORCESTER NEIGHBORHOOD CENTER | 47 CAMP ST |
| 8-6 | ST. MATTHEW'S CHURCH | 95 SOUTHBOROUGH ST |
| 9-1 | BLESSED SACRAMENT CHURCH, PHILAN CENTER | 81 PLEASANT ST |
| 9-2 | BLESSED SACRAMENT CHURCH, PHILAN CENTER | 81 PLEASANT ST |
| 9-3 | CHRIST THE KING CATHOLIC CHURCH | 185 PLEASANT ST |
| 9-4 | WORCESTER SEVENTH-DAY ADVENTIST CHURCH | 2 ANFORTH DR |
| 9-5 | CONGREGATION BETH ISRAEL, SOCIAL HALL | 15 JAMESBURY DR |
| 9-6 | CHRIST THE KING CATHOLIC CHURCH | 185 PLEASANT ST |
| 10-1 | ORDER OF AMERIA LODGE | 88 CEDAR ST |
| 10-2 | MURRAY AVENUE APARTMENTS, COMMUNITY ROOM | 80 BARNBURY AVE |
| 10-3 | ELM PARK TOWER, COMMUNITY ROOM | 435 PLEASANT ST |
| 10-4 | DEPARTMENT OF HISTORICAL ARCHIVES, LOWER LEVEL | 87 BRATTLE ST |
| 10-5 | CENTRAL COMMUNITY BRANCH, WCA | 788 MAIN ST |

Proposed School District Boundary

Council District Boundary

Split Precincts

City Ward-Precinct:

| | | | | | |
|------|------|------|------|------|------|
| 1-1 | 1-2 | 1-3 | 1-4 | 1-5 | 1-6 |
| 2-1 | 2-2 | 2-3 | 2-4 | 2-5 | 2-6 |
| 3-1 | 3-2 | 3-3 | 3-4 | 3-5 | 3-6 |
| 4-1 | 4-2 | 4-3 | 4-4 | 4-5 | 4-6 |
| 5-1 | 5-2 | 5-3 | 5-4 | 5-5 | 5-6 |
| 6-1 | 6-2 | 6-3 | 6-4 | 6-5 | 6-6 |
| 7-1 | 7-2 | 7-3 | 7-4 | 7-5 | 7-6 |
| 8-1 | 8-2 | 8-3 | 8-4 | 8-5 | 8-6 |
| 9-1 | 9-2 | 9-3 | 9-4 | 9-5 | 9-6 |
| 10-1 | 10-2 | 10-3 | 10-4 | 10-5 | 10-6 |

Proposed Polling Location

City Streets

Highways

- Interstate
- U.S.
- State

Split Precincts

| | |
|-----|------|
| 1-1 | 6-2 |
| 2-3 | 6-3 |
| 2-4 | 6-5 |
| 2-5 | 6-6 |
| 2-6 | 7-1 |
| 3-4 | 7-2 |
| 3-5 | 7-3 |
| 3-6 | 7-4 |
| 4-2 | 8-4 |
| 4-3 | 8-5 |
| 4-4 | 8-6 |
| 5-1 | 9-1 |
| 5-4 | 10-5 |

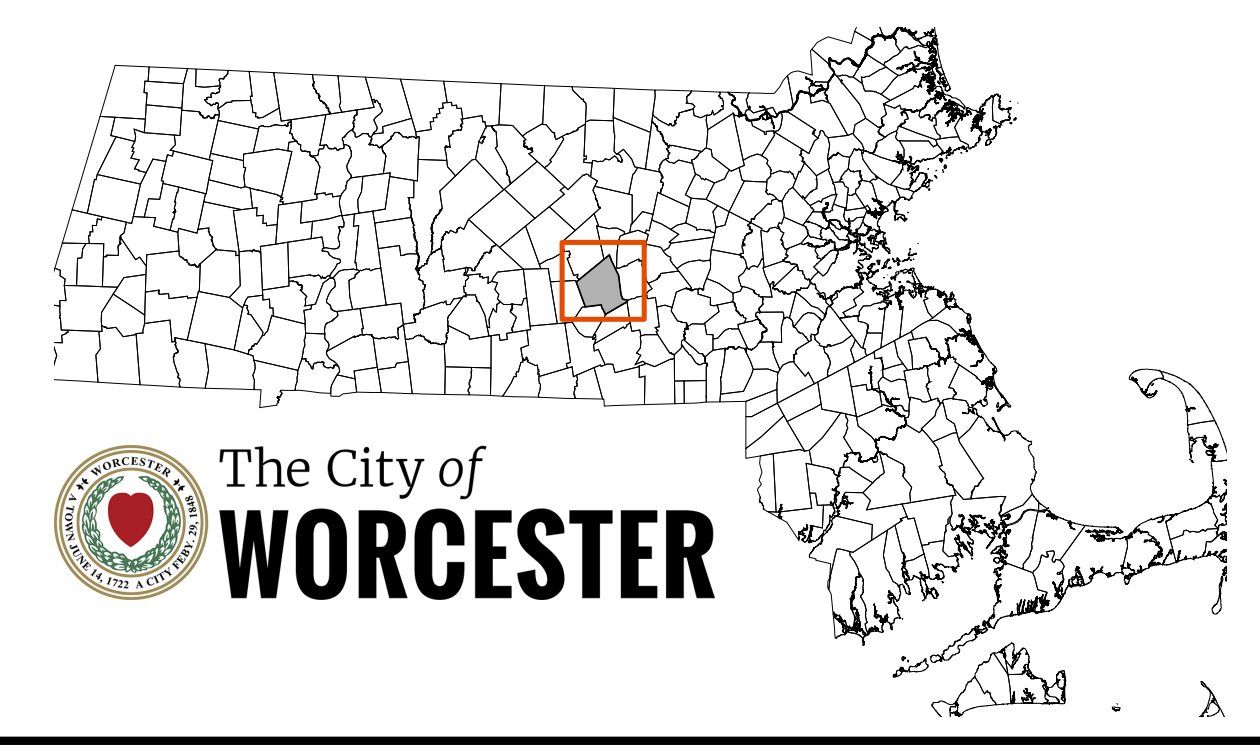

DATA SOURCES:
Proposed School District Boundaries: district.org/plan/128786
All Other Data: City of Worcester Geographic Information System
Original Data - Digitized at 1:680 scale (Data true resolution: 1 inch = 40 feet).
Updated Using Spring 2003 Aerial Photography at 1:1,200 scale (1 inch = 100 feet).
Further Updates Using City of Worcester Information.

The ward and precinct boundaries depicted on this map were adopted by the Board of Election Commissioners October 14, 2021 and were approved by the Local Election Districts Review Committee October 27, 2021. These boundaries became effective December 31, 2021.

COORDINATE SYSTEM:
All map data is in the Massachusetts State Plane Coordinate system, North American Datum of 1983, Massachusetts Mainland Zone (G151). Units are measured in Feet.

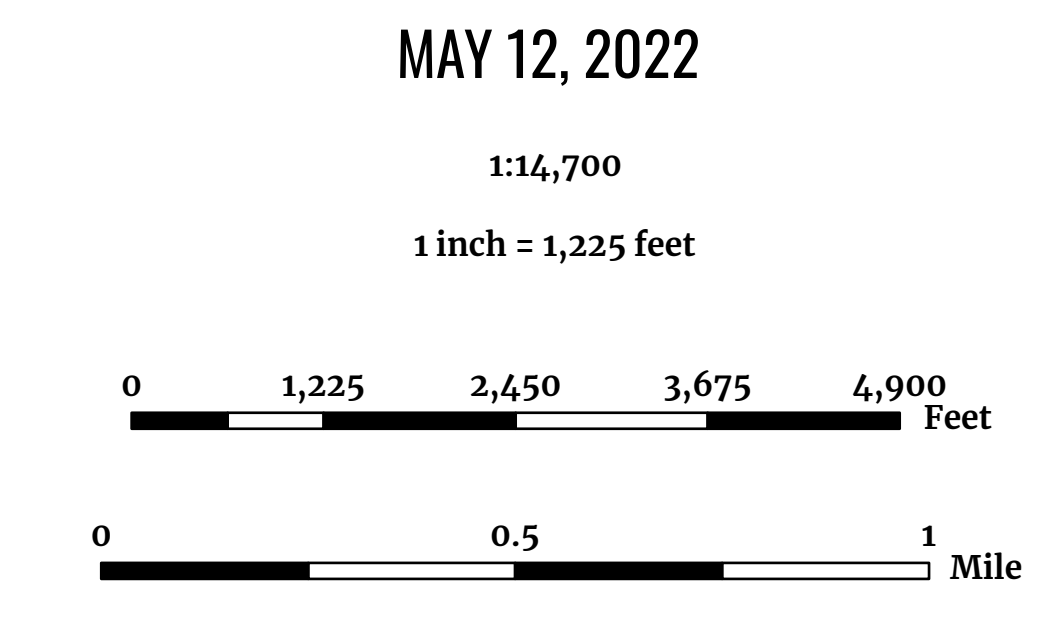

**Produced by the City of Worcester
Technical Services Department
Geographic Information Systems Division
Worcester, Massachusetts**

Considerable effort has been made to ensure the accuracy, correctness and timeliness of data presented; however, this information is only as accurate as its sources and may not reflect the most current information. The City of Worcester assumes no liability for any errors, omissions or inaccuracies and makes no warranty, representation or guaranty of any kind, express or implied, as to the content or for any decisions made or actions taken or not taken by the user based upon any information provided on this map.

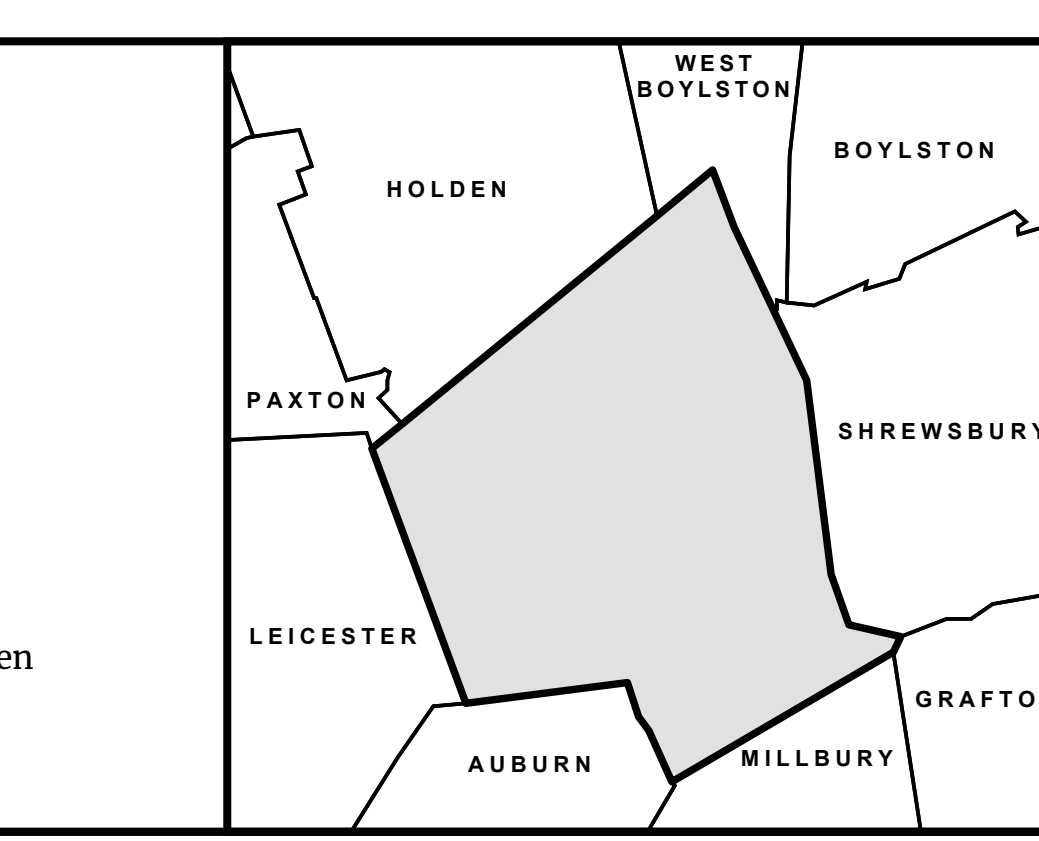



The City of
WORCESTER

The Board of Election Commissioners will hold the following public hearings regarding drawing the 6 district lines for the Worcester School Committee. As required in the consent decree of Worcester Interfaith, Inc. et al v. City of Worcester, Massachusetts et al. Furthermore, the board will also take public feedback on the assignments for the 2022 State Election polling locations.

1. Thursday, May 12th, 2022, 5:30 PM

- *UNITARIAN UNIVERSALIST CHURCH, HALL, 90 HOLDEN ST
(Parking is available on Shore Drive parking lot)*

2. Thursday, May 19th, 2022, 5:30 PM

- LIVING WORD CHURCH, CHURCH HALL, 30 TYLER PRENTICE RD

3. Thursday, May 26th, 2022, 5:30 PM

- WORCESTER SENIOR CENTER, LUNCH RM, 128 PROVIDENCE ST

4. Thursday, June 2nd, 2022, 5:30 PM

- WORCESTER SEVENTH-DAY ADVENTIST CHURCH, 2 AIRPORT DR

5. Thursday, June 9th, 2022, 5:30 PM

- YMCA CENTRAL BRANCH, 766 MAIN ST



The City of
WORCESTER

To call into the virtual meetings:

Log in via your computer:

[https://cow.webex.com/meet/ElectionCommissionwebex.](https://cow.webex.com/meet/ElectionCommissionwebex)

Please make sure your computer has a
microphone and a camera.

Phone # 415-655-0001

(Access Code 160-935-9156 #).

**To submit testimony you may email
elections@worcesterma.gov or mail to
Worcester Elections, 455 Main Street, Room
208, Worcester, MA 01608.**



The City of
WORCESTER

La Junta de Comisionados Electorales llevará a cabo las siguientes audiencias públicas sobre el trazado de líneas divisorias de los 6 distritos del Comité Escolar de Worcester. Como se requiere en el decreto de consentimiento de Worcester Interfaith, Inc. et al, versus Municipalidad de Worcester, Massachusetts et al. Además, la Junta de Comisionados también tomará comentarios públicos sobre las asignaciones de los lugares de votación de las elecciones estatales de 2022.

1. Jueves, 12 de Mayo, 2022. 5:30 PM

Unitarian Universalist Church, Salón, 90 Holden Street

2. Jueves, 19 de Mayo, 2022, 5:30 PM

WHA Conference Center, 630 Plantation Street

3. Jueves, 26 de Mayo, 2022, 5:30 PM

Worcester Senior Center, Comedor, 128 Providence Street

4. Jueves, 2 de Junio, 2022, 5:30 PM

Worcester Seventh-Day Adventist Church, 2 Airport Drive

5. Jueves, 9 de Junio, 2022, 5:30 PM

YMCA Central Branch, 766 Main Street



The City of
WORCESTER

Para participar en las reuniones virtuales, ingrese a través de su computadora marcando:

<https://cow.webex.com/meet/ElectionCommissionwebex>.

Por favor asegúrese de que su computadora tiene micrófono y cámara.

Teléfono: (415) 655- 0001

(Código de acceso 160-935-9156#)

Para someter evidencia, Ud. puede enviar un correo electrónico a: elections@worcesterma.gov

**También puede enviar la evidencia por correo regular a: Worcester Elections
455 Main Street, Room 208, Worcester, MA 01608**



The City of
WORCESTER

Ủy ban Bầu cử sẽ tổ chức các buổi điều trần công khai trực tuyến liên quan đến việc vẽ đường ranh giới của 6 khu học chánh cho Ủy ban Trường học Worcester như được yêu cầu trong nghị định đồng thuận của Worcester Interfaith, Inc. và cộng sự vs. Thành phố Worcester, Massachusetts và cộng sự. Hơn nữa, hội đồng cũng sẽ lấy ý kiến phản hồi của công dân về các chỉ định cho các địa điểm bỏ phiếu Bầu cử Tiểu bang năm 2022.

1. Thứ Năm, ngày 12 tháng 5 năm 2022, 5:30 PM

UNITARIAN UNIVERSALIST CHURCH, HALL, 90 HOLDEN ST



2. Thứ Năm, ngày 19 tháng 5 năm 2022, 5:30 PM

WHA CONFERENCE CENTER, 630 PLANTATION STREET

3. Thứ Năm, ngày 26 tháng 5 năm 2022, 5:30 PM

WORCESTER SENIOR CENTER, LUNCH RM, 128 PROVIDENCE ST

4. Thứ Năm, ngày 2 tháng 6 năm 2022, 5:30 PM

WORCESTER SEVENTH-DAY ADVENTIST CHURCH, 2 AIRPORT DR

5. Thứ Năm, ngày 9 tháng 6 năm 2022, 5:30 PM

YMCA CENTRAL BRANCH, 766 MAIN ST



The City of
WORCESTER

Đề gọi vào các cuộc hội nghị trực tuyến:

Tham gia bằng máy tính:

<https://cow.webex.com/meet/ElectionCommissionwebe>

X.

Hãy đảm bảo rằng máy tính của quý vị có kết nối với
micro và camera.

Tham gia bằng điện thoại:

Phone # 415-655-0001

(Access Code 160-935-9156 #).

**Để cung cấp ý kiến, quý vị có thể gửi email tới
elections@worcesterma.gov hoặc gửi thư đến
Worcester Elections, 455 Main Street, Room 208,
Worcester, MA 01608.**

brownrudnick

BRIAN M. ALOSCO
direct dial: 617.856.8511
fax: 617.289.0886
balosco@brownrudnick.com

May 09, 2022

VIA E-MAIL

Professor Nathan Persily
Stanford Law School
559 Nathan Abbott Way
Stanford, CA 94305-8610
npersily@stanford.edu

**RE: Worcester Interfaith, Inc., et al. v. City of Worcester, et al.,
Case No. 4:21-cv-40015-TSH**

Dear Professor Persily,

Attached please find Plaintiffs' proposed map for the new School Committee districts in Worcester. It can also be accessed [here](#). As you know, pursuant to the Consent Decree in the above-captioned case, you as the independent expert are charged with drawing the new district map to be implemented beginning with the 2023 School Committee elections.¹ We hope that this information will assist you in that effort.

In designing this proposed map, Plaintiffs have considered a number of different factors. First and foremost, we have looked to the mandates of the Consent Decree to ensure that the map is compliant in all respects with what the parties have agreed upon and the Court has approved as a binding court order. This includes the requirements that two districts be "majority-minority,"² that district boundaries be drawn "to optimally meet and protect" the ability of communities of color in Worcester to elect representatives of their choice, and that the map fully comply with the Voting Rights Act and other applicable federal and state laws.³

In addition, as we have done throughout this litigation, Plaintiffs have sought input from the broader community, particularly from Worcester's communities of color. In incorporating the

¹ See *Worcester Interfaith, Inc. et al. v. City of Worcester et al.*, No. 21-CV-40015 TSH, ECF 54 (Consent Decree), Section R ("the final decision regarding district boundaries shall rest with the independent expert").

² *Id.* Section G(c) (defining majority-minority districts as "single member districts where Hispanic/Latino/a and Black residents together comprise a majority of the citizen voting age population").

³ *Id.*, Section S.



community feedback we have gathered through community presentations and outreach, we have been guided by traditional redistricting principles, such as keeping communities of interest together and respecting natural boundaries where possible.⁴ We have been particularly aided in this endeavor by the “districtr” mapping tool created by the MGGG Redistricting Lab at Tufts University, which has allowed direct community input and engagement in this mapping process. We extend our deepest gratitude to the Tufts team for their efforts in democratizing redistricting and making this type of mapping tool broadly accessible.

As to the specific districts created, Districts 1 and 2 are the two “majority-minority” districts called for under the Consent Decree. Notably, these districts not only meet the requirements of the Consent Decree, they are also districts that would naturally be created simply based on traditional redistricting principles. For example, District 1 encompasses a historically well-defined neighborhood – Main South – which is defined by the commercial and residential areas surrounding the southern portion of Main Street and includes Clark University and University Park. Proposed District 1 extends north and west from Main South, to surrounding areas that share many commonalities. Outer boundaries of this district were created based on community input as to where divisions appeared to make most sense. For example, Highland Street to the north was seen by many as a natural line of demarcation between this district and District 5.

District 2 begins just to the east of District 1 and extends northward. It encompasses established neighborhoods such as Union Hill and the Canal District near its southern boundary, and extends up to Great Brook Valley in the north, including a number of pre-existing East Side neighborhoods along the way (*e.g.*, Shrewsbury Street, Brittan Hill). This makes for a somewhat elongated district, but one that many community members noted is marked by commonalities shared by residents in these areas, including common recreation, shopping areas, and faith communities.

Once these first two districts were created, the remaining four districts fell into place around them quite naturally, due to Worcester’s configuration and outer limits. Of particular note, District 4 (the southernmost district) forms a cohesive district based on shared communities of interest, and also results in a district that is over 40% residents of color. This demography suggests a high probability that communities of color will be able to elect candidates of their choice in this district as well, consistent with the Consent Decree’s mandate that all districts be drawn to optimally meet and protect the interests of Worcester’s communities of color.

⁴ In addition to relying on information we have gathered from community input sessions specific to this litigation, we have also incorporated local community feedback obtained during Massachusetts’ recent State redistricting process, where similar issues concerning Worcester’s communities of interest, natural boundaries, etc. were relevant.



A few additional notes:

1) The district mapping tool shows Voting Age Population (VAP), rather than the Citizen Voting Age Population (CVAP) metric that is called for under the Consent Decree. Our preliminary analysis of CVAP data, however, suggests that our proposed map meets the requirements of the Consent Decree as to CVAP as well. We recognize though that some adjustments to district boundaries may be required as you analyze the most recent CVAP data in greater detail.

2) We are aware of the City's interest in aligning the School Committee districts with existing wards and precincts. Our view generally is that "the tail should not wag the dog" – *i.e.*, meeting the terms of the Consent Decree should be prioritized above aligning the districts with existing wards and precincts (and some precinct-splits will be required no matter how the map is drawn). Nonetheless, we recognize that precinct-splitting creates some administrative hurdles, which in turn can lead to voter confusion – a result that all parties wish to avoid. Accordingly, where possible, we have drawn our districts to respect existing precinct lines, and to minimize other administrative hurdles. In those instances where this effort was in tension with the mandates and goals of the Consent Decree, however, we have prioritized compliance with the Consent Decree, as we believe is required by law.

In this regard, we note that the City has not to date changed the number of *City Council* districts, of which there are currently five. This means that the City Council districts will be unable to align with the six School Committee districts that are now required by court order. The Consent Decree explicitly states that the City "shall consider whether to also change the City's method of electing City Council in order to align it with the Chosen Electoral System [for School Committee]..."⁵ However, it is our understanding that this consideration has not yet occurred in any open, public session of the City Council. To the degree that the City wishes to avoid administrative burdens and voter confusion in its elections, aligning the City Council districts with the new School Committee districts is a clear and obvious way to do so. It remains Plaintiffs' hope that the City will take this step before the November 2023 elections, to prevent the type of administrative problem that City officials have stated they wish to avoid.

We look forward to hearing additional community input during the upcoming Election Commission hearings. In the meantime, please do not hesitate to reach out to us if you have any questions about our proposed map or would like any further information. Thank you in advance for your time and expertise in helping to effect this change in Worcester's electoral system, which will advance equal voting opportunity and benefit Worcester's residents for years to come.

⁵ Consent Decree, Section K.



Sincerely,

BROWN RUDNICK LLP

/s/ Brian M. Alosco

Rebecca MacDowell Lecaroz
Brian M. Alosco

LAWYERS FOR CIVIL RIGHTS

/s/ Oren Sellstrom

Oren Sellstrom

Enclosure

cc: Michael Traynor, City Solicitor

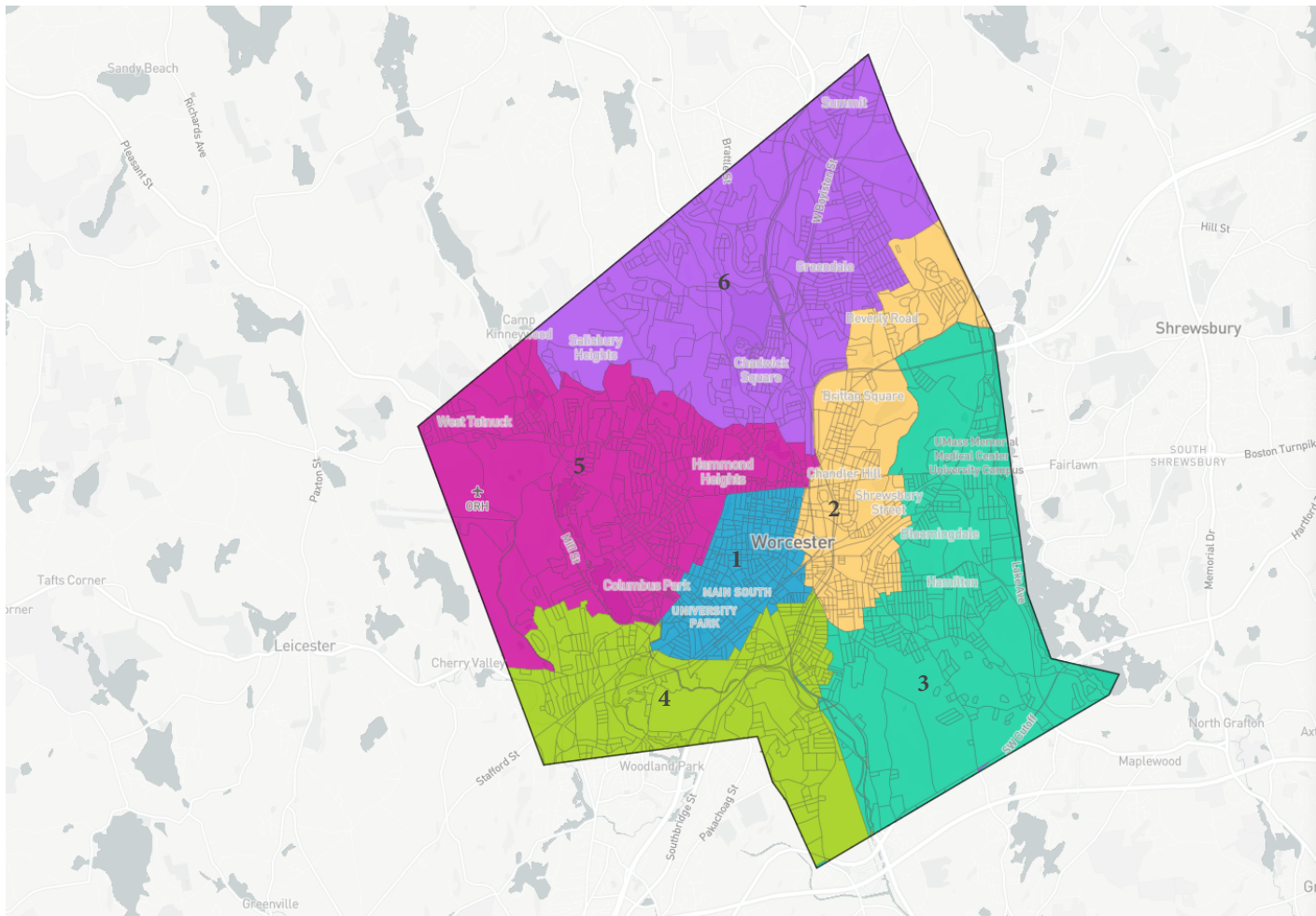

▼ **Population Balance**

① Uses 2020 Decennial Census data on 2020 Blocks.

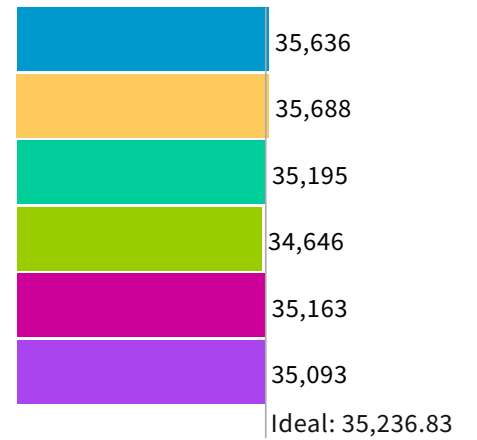

UNASSIGNED POPULATION: 0
 MAX. POPULATION DEVIATION: 1.68%



The City of **WORCESTER**

SCHOOL COMMITTEE DISTRICT & AT-LARGE ELECTION PROCESS

**THE WORCESTER SCHOOL COMMITTEE SHALL BE
COMPRISED OF: SIX (6) SINGLE-MEMBER DISTRICT-
BASED SEATS**

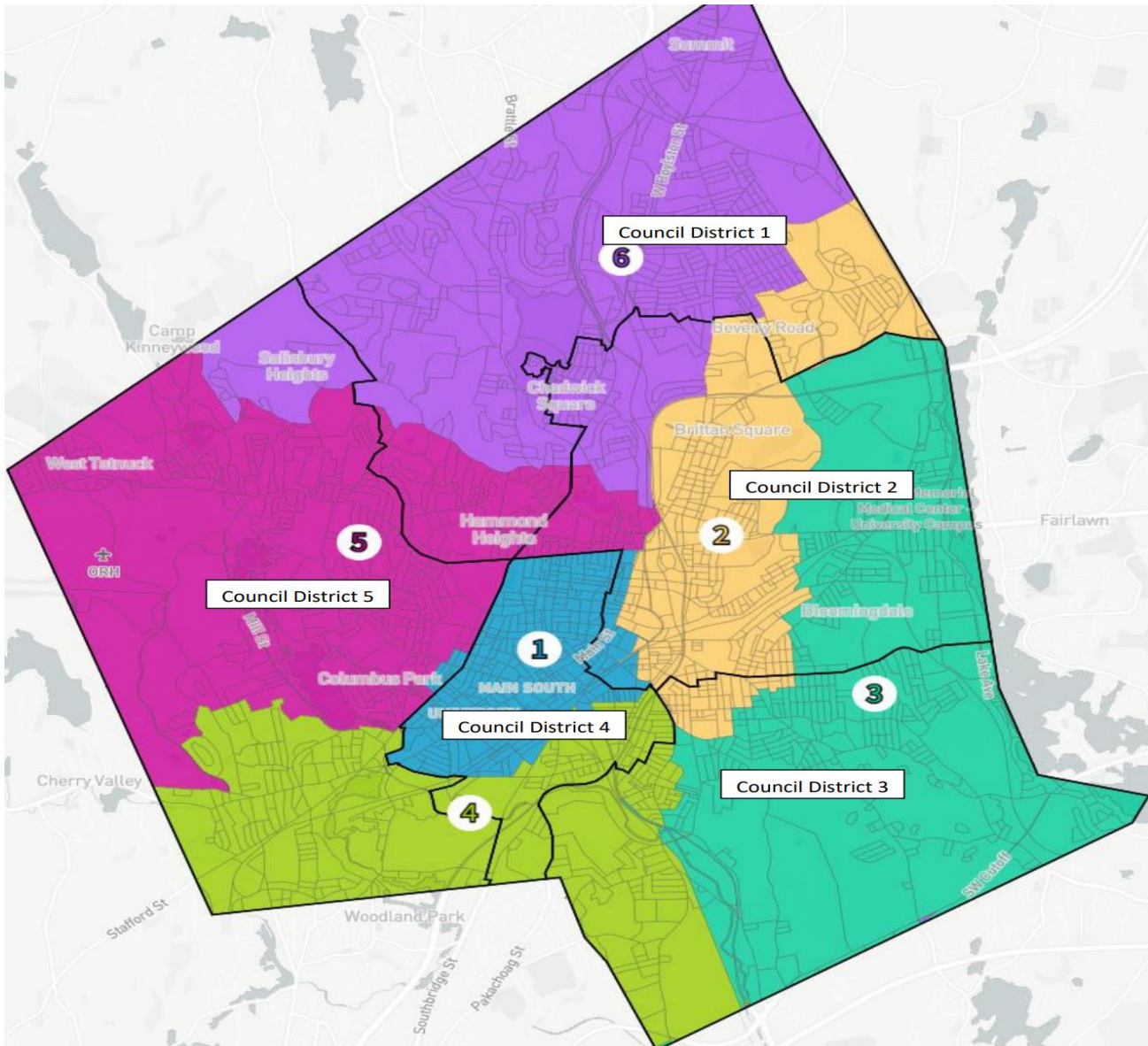

THERE SHOULD ALSO BE TWO (2) AT-LARGE SEATS

City of Worcester Street Map
Worcester, MA
August 2016

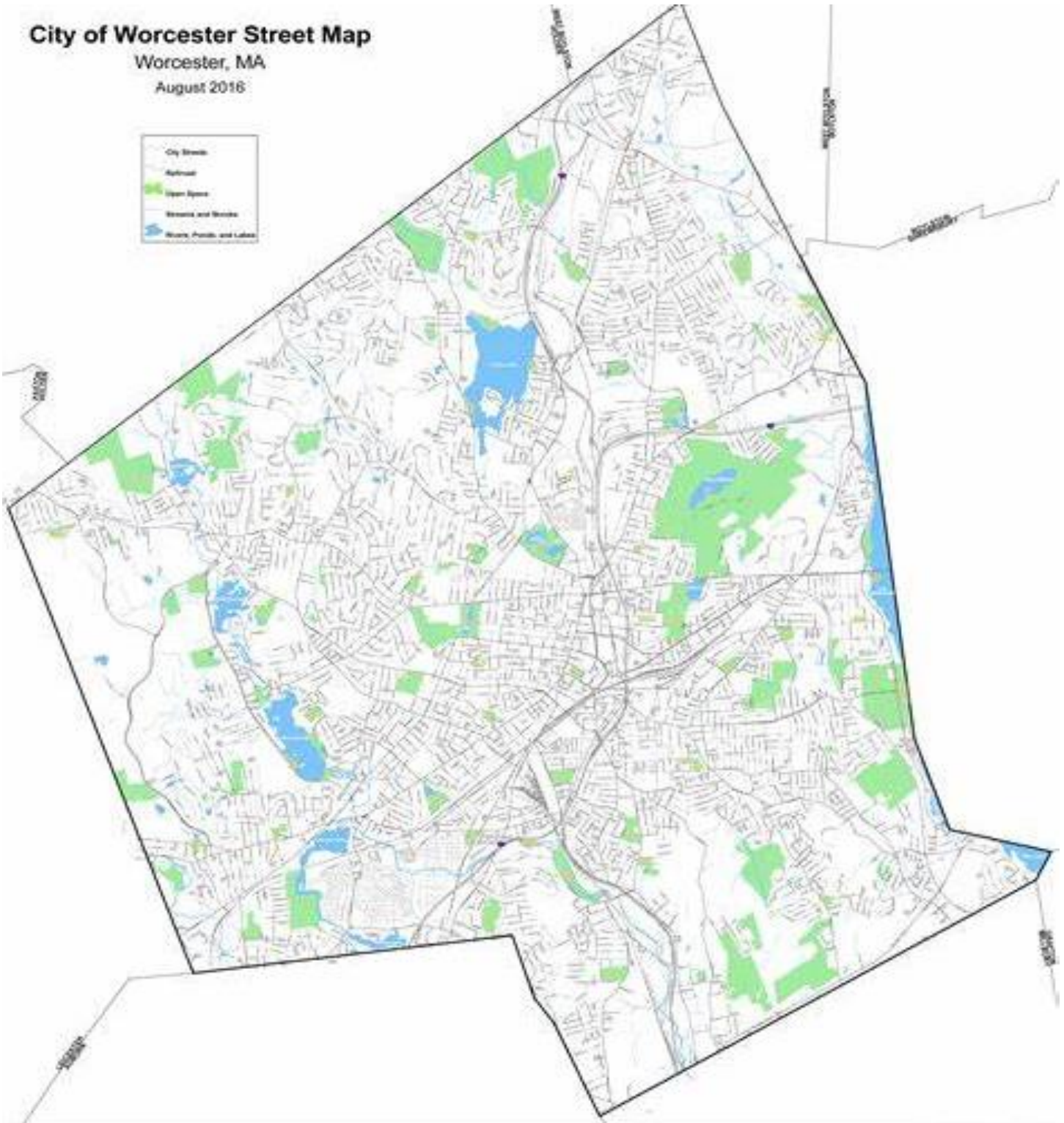



EARLY/ABSENTEE BALLOT
DE VOTACIÓN TEMPRANA / DE VOTO EN AUSENCIA
CITY OF WORCESTER / CIUDAD DE WORCESTER
MUNICIPAL ELECTION / ELECCION MUNICIPAL
NOVEMBER 7, 2023 / 7 DE NOVIEMBRE DE 2023
DISTRICT 1, WARDS 1 & 2 / DISTRITO 1, BARRIOS 1 & 2

STYLE: A

Kimberley A. Vanderspek
 Kimberley A. Vanderspek, Chair
 Board of Election Commissioners

INSTRUCTIONS TO VOTERS - INSTRUCCIONES PARA LOS VOTANTES
 To vote for a candidate, fill in the oval to the right of the candidate's name.
 Para votar por un candidato, llene el óvalo a la derecha del nombre del candidato.

MAYOR / ALCALDE
 Two Year Term / Término de Dos Años
 Vote for One / Vote por Uno

- Candidate 1 455 MAIN ST
- Candidate 2 455 MAIN ST
- Candidate 3 455 MAIN ST
- Candidate 4 455 MAIN ST

COUNCILOR AT LARGE
CONSEJAL GENERAL
 Two Year Term / Término de Dos Años

Vote for not more than Six / Vote por no mas de Seis

- Candidate 1 455 MAIN ST
- Candidate 2 455 MAIN ST
- Candidate 3 455 MAIN ST
- Candidate 4 455 MAIN ST
- Candidate 5 455 MAIN ST
- Candidate 6 455 MAIN ST
- Candidate 7 455 MAIN ST
- Candidate 8 455 MAIN ST
- Candidate 9 455 MAIN ST
- Candidate 10 455 MAIN ST

DISTRICT 1 COUNCILOR
CONSEJAL DEL DISTRITO 1
 Two Year Term / Término de Dos Años

Vote for One / Vote por Uno

- Candidate 1 455 MAIN ST
- Candidate 2 455 MAIN ST

SCHOOL COMMITTEE MEMBER
COMITÉ DE MIEMBRO DE ESCUELAS
 Two Year Term / Término de Dos Años

Vote for not more than Two / Vote por no mas de Dos

- Candidate 1 455 MAIN ST
- Candidate 2 455 MAIN ST
- Candidate 3 455 MAIN ST
- Candidate 4 455 MAIN ST
- Candidate 5 455 MAIN ST
- Candidate 6 455 MAIN ST
- Candidate 7 455 MAIN ST
- Candidate 8 455 MAIN ST

DISTRICT 1 SCHOOL COMMITTEE
MEMBER
COMITÉ DE MIEMBRO DE ESCUELAS
DEL DISTRITO 1
 Two Year Term / Término de Dos Años

Vote for One / Vote por Uno

- Candidate 1 455 MAIN ST
- Candidate 2 455 MAIN ST

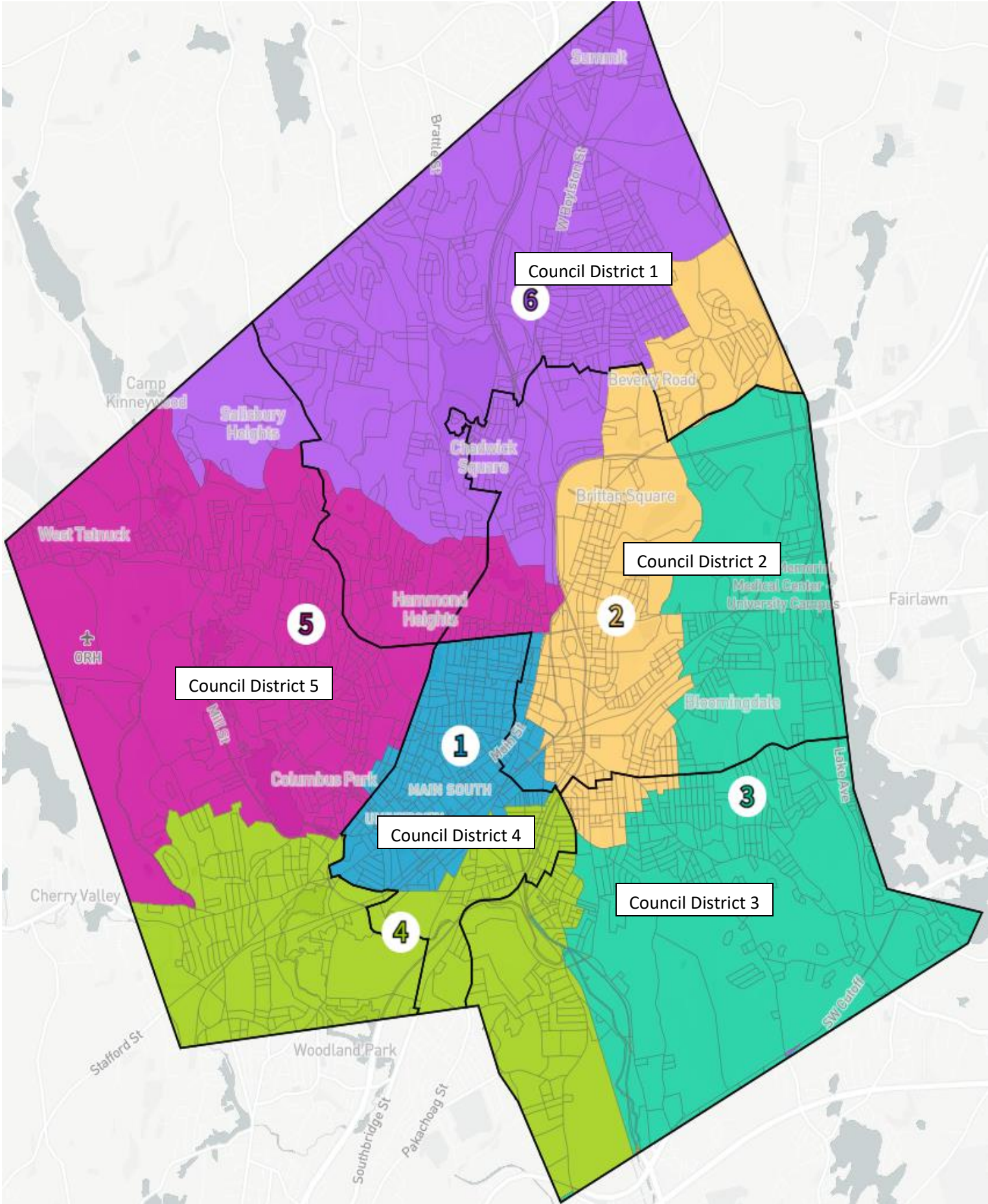

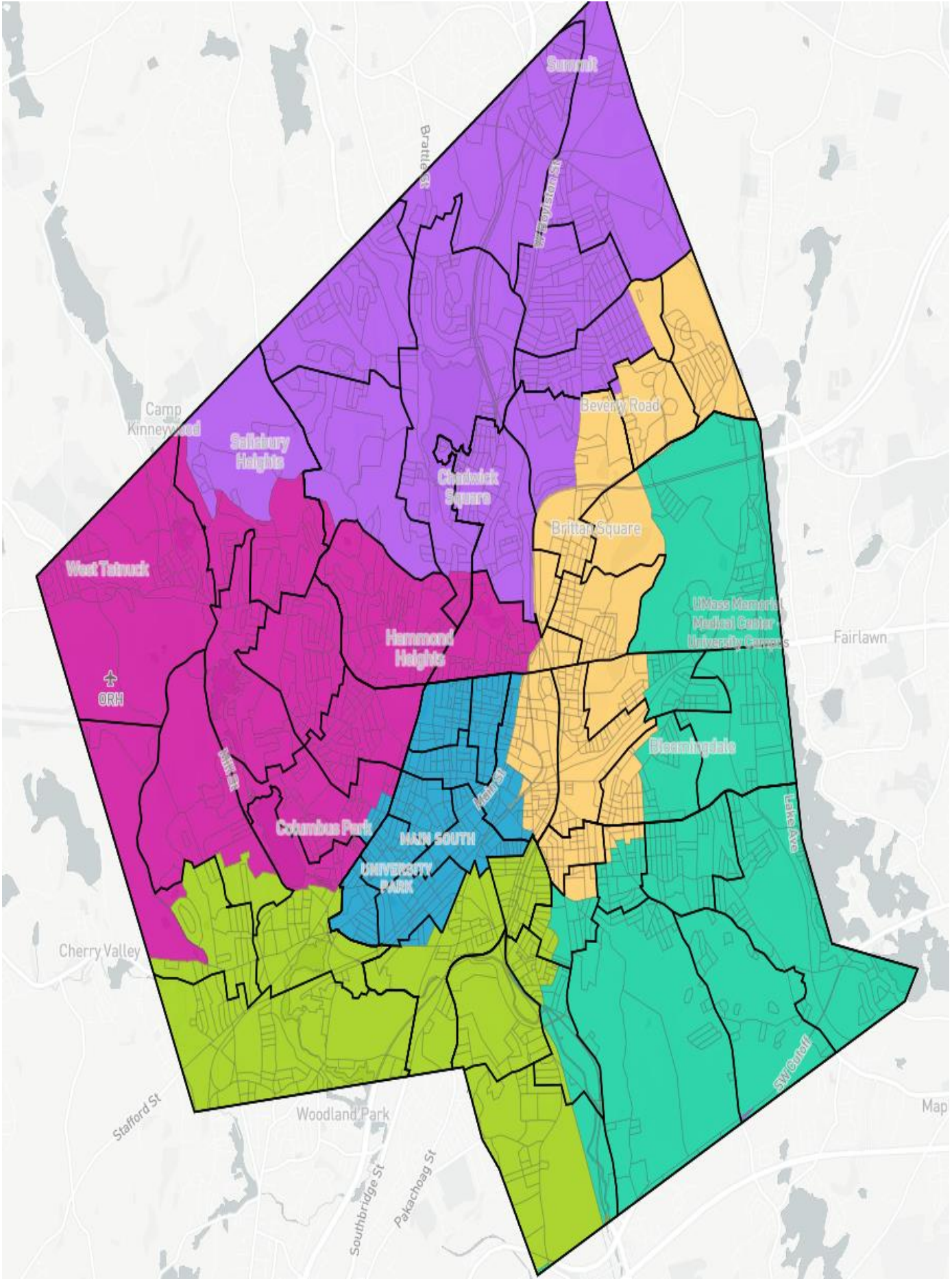

Summit

Camp Kinneywood

Salisbury Heights

Brattle St

W. Pleasant St

Beverly Road

Chadwick Square

Brittan Square

West Tutuuck

Hammond Heights

UMass Memorial Medical Center University Campus

Fairlawn

ORH

W. Main St

Columbus Park

W. Main St

MAIN SOUTH
UNIVERSITY PARK

Beeminglydale

Lake Ave

Cherry Valley

Stafford St

Woodland Park

Southbridge St

Peckachog St

SW Carroll

Map



M E M O R A N D U M

TO: Board of Election Commissioners

FROM: Niko Vangjeli, City Clerk

DATE: May 26, 2022

RE: Discussion at the May 19th public hearing regarding the Citizen Voting Age Population (CVAP) and the voting-age population (VAP) for the purpose of redistricting.

At the May 19th hearing the board had a discussion regarding the CVAP and the VAP data regarding redistricting. As a result of that discussion I have provided the board a report detailing the difference.

Voting-age population known by the acronym (**VAP**) is defined by the Bureau of the Census as everyone residing in the United States, age 18 and older. This information is collected with the decennial census.

The Citizen Voting Age Population (**CVAP**) is a special tabulation and was originally created, at a data user's request, from the Census 2000 long form for voting rights analysis. This special tabulation was created down to the block-group level of geography. At the request of the Department of Justice after the 2010 Census, beginning in February of 2011, CVAP tables were produced annually from each year's most recent 5-year ACS data.

I have also included a few reports that address the VAP and CVAP data. Including one from 2017 written by Professor Nathaniel Persily, *Who Counts for One Person, One Vote*. In this report Dr. Persily addresses the problems with survey data as the population basis for determining compliance with one person, one vote.

UC DAVIS LAW REVIEW

VOL. 50, NO. 4



APRIL 2017

Who Counts for One Person, One Vote?

Nathaniel Persily*

TABLE OF CONTENTS

| | |
|---|------|
| INTRODUCTION | 1397 |
| I. UNDERSTANDING <i>EVENWEL</i> | 1400 |
| II. THE ABSENCE OF A DATABASE OF ELIGIBLE VOTERS..... | 1403 |
| III. THE PROBLEMS WITH SURVEY DATA AS THE POPULATION BASIS FOR DETERMINING COMPLIANCE WITH ONE PERSON, ONE VOTE | 1406 |
| A. <i>The Uselessness of ACS Yearly Estimates of the Citizen Voting Age Population</i> | 1408 |
| B. <i>The “Staleness” of ACS CVAP Data</i> | 1409 |
| C. <i>The Margins of Error for ACS CVAP Data</i> | 1410 |
| D. <i>The Superior Granularity of the Census Enumeration</i> | 1413 |
| E. <i>CVAP and the Voting Rights Act</i> | 1415 |
| IV. THE DRAWBACKS OF VOTER REGISTRATION DATA FOR USE IN REDISTRICTING | 1417 |
| CONCLUSION..... | 1420 |

* Copyright © 2017 Nathaniel Persily. James B. McClatchy Professor of Law, Stanford Law School. Professor Persily was the Central Valley Foundation/James B. McClatchy Lecturer at UC Davis Law School on October 29, 2015. This article is based on an amicus brief he filed in support of the appellees in *Evenwel v. Abbott*. See Brief of Nathaniel Persily et al. as Amici Curiae in Support of Appellees, *Evenwel v. Abbott*, 136 S. Ct. 1120 (2016) (No. 14-940), 2015 WL 5719746.

INTRODUCTION

The Supreme Court's recent decision in *Evenwel v. Abbott*¹ answered a question that had lurked beneath the surface of redistricting law for the past half century. Does the one person one vote rule require states to draw districts around equal numbers of people or equal numbers of voters? The Court ruled that the Constitution, at the very least, permitted a state to draw districts around equal numbers of people.² In so ruling, it upheld the near-uniform practice of the states since the Court's "reapportionment revolution" of the 1960s.

The case would seem significant, if at all, as one where the dog didn't bark. Had the Court struck down the challenged Texas legislative plan it would have sent a shockwave throughout the political system. A great number of redistricting plans — from state legislative to local school boards — would have been called into question and needed to be redrawn. By upholding the status quo, the Court's decision led mostly to sighs of relief, rather than signs of outrage.

The dodged-bullet that was the *Evenwel* case provoked some deep thinking about the values inherent in the one person, one vote cases. Were those canonical decisions about equal representation or equal voting power? How could that constitutional rule not resolve definitively what the basis for redistricting must be, especially when using voters or people would have such dramatically different results as it did in Texas? And given the way the Court resolved the case — merely upholding the widely employed option of using total population as the redistricting basis — was this case only the first battle, soon to be followed by efforts to use other population bases, such as citizens or voters, for purposes of redistricting?

Because the Court resolved the case on the expected constitutional grounds, it did not need to deal with the practical questions as to what redistricting on a basis other than population would entail. But the practical consequences were an independent reason to dispose of the case. Indeed, they might even have provided narrower grounds for doing so. In short, even if the appellants had won, the state could not have remedied the alleged constitutional infirmity in its plan — or at least, not with available data.

The debate over the constitutionality of Texas's redistricting plan assumed that the state could comply with a ruling requiring equal numbers of voters per district. But no national enumeration of citizens, voters, or eligible voters exists. The United States

¹ *Evenwel v. Abbott*, 136 S. Ct. 1120 (2016).

² *Id.* at 1126-27.

Constitution requires the creation of a single population dataset: the decennial Census's "actual Enumeration" of persons.³ As such, states and localities, almost without exception, have used this dataset to build redistricting plans, and courts have repeatedly upheld plans that do so. Neither the federal government, nor any state, maintains an address list of eligible voters that would allow for redistricting on that basis. Surveys, funded by congressional whim, that provide partial estimates of eligibility based on citizenship are a poor substitute for the census redistricting dataset. An interpretation of the Fourteenth Amendment that would have prohibited the use of the most accurate and only constitutionally mandated population dataset and, in effect, mandated the creation of some new count of eligible voters would have been both unprecedented and incredibly destabilizing to the U.S. Census and redistricting process.

The appellants' constitutional argument was predicated on the notion that it is possible to draw districts around equal numbers of eligible voters. If the Fourteenth Amendment requires that only people who can vote should be equally represented, then redistricting, under this view, should be based on equal numbers of eligible voters and no one else. For most states, that means the census enumeration of the total population, plus voting eligible military and overseas voters not counted at their voting address in the census, minus children, noncitizens, prisoners and disenfranchised felons, and those ineligible because of mental disability. No state maintains a dataset of eligible voters, as such.

The *Evenwel* appellants, therefore, urged the Court to mandate, as a constitutional rule, the use of currently available second-best alternatives that would not satisfy the rigid legal standard they proffered. Estimates of the citizen voting age population ("CVAP") derived from the yearly American Community Survey ("ACS") of 2.5 percent of households do not provide current, accurate data at the levels of geography (census block level or precinct) where most redistricting is conducted.⁴ At best, the ACS five-year averages give ballpark estimates of previous citizenship rates, several years before redistricting is conducted. The ACS could also be eliminated by the government at any time, as the House of Representatives has voted to do, or be fully or partially defunded, as has happened twice since its inception.⁵

³ U.S. CONST. art. I, § 2; *id.* amend. XIV, § 2.

⁴ See *infra* Part III.

⁵ See Catherine Rampell, *The Beginning of the End of the Census?*, N.Y. TIMES (May 19, 2012), <http://www.nytimes.com/2012/05/20/sunday-review/the-debate-over-the->

Registered voter lists invite a different set of problems and could only be used for redistricting if they match up well with more reliable population statistics. They are ripe for political manipulation and highly variable depending on the temporal proximity of the list to a given election. Moreover, at least one state does not keep a voter registration list, and another dozen allow for Election Day registration, which can lead to substantial changes in voter registration data in a short period of time.

This Article examines these important practical considerations that underlay the *Evenwel* litigation. Part I briefly describes the *Evenwel* litigation and details how the Supreme Court resolved the constitutional issues involved. Part II explains why no available data exist that could have satisfied *Evenwel*'s constitutional claims. Part III analyzes the available second-best datasets (specifically, the American Community Survey data concerning the citizen voting age population) that were used in the litigation and explains why they are inadequate for redistricting. Part IV explains why voter registration statistics are equally unreliable.

The final Part presents the conclusion, which can be stated succinctly here. The one person, one vote rule is not broken, and the Court was right not to try to fix it. The collateral damage caused by a rejection of the census as the basis for redistricting could not have been easily contained. But the issues raised by *Evenwel* will not die with the case. Jurisdictions might now experiment with different population bases for redistricting. They should be aware of the shortcomings — philosophical, legal, and practical — of the available datasets. Unless a jurisdiction is willing to conduct a census of its own, it will be forced to rely on available data the use of which would undermine the values inherent in one person, one vote.

american-community-survey.html (noting the vote in Congress and quoting Representative Daniel Webster as saying “We’re spending \$70 per person to fill this out. That’s just not cost effective”); U.S. CENSUS BUREAU, AMERICAN COMMUNITY SURVEY: RESPONSE RATES, <http://www.census.gov/acs/www/methodology/sample-size-and-data-quality/response-rates/> (noting a 7.4 percentage point drop in the response rate from the previous year and explaining “[a]s a result of the 2013 government shutdown, the ACS did not have a second mailing, a telephone followup, or a person followup operation for the October 2013 housing unit panel”); *see also id.* (“Similarly, due to a reduction in funding in 2004, the telephone and personal visit followup operations for the January 2004 panel were dropped, which resulted in a comparable effect on the overall 2004 response rate.”). The response rate for Texas in 2013 was 88.4 percent. *See id.*

I. UNDERSTANDING *EVENWEL*

The argument of the plaintiffs in *Evenwel v. Abbott* was a unique kind of constitutional argument, especially so given that it was at least portrayed as conservative in its foundations and aspirations. The argument had no basis in the text or original meaning of any constitutional provision, let alone the Fourteenth Amendment it attempted to interpret.⁶ It could not claim a historical pedigree, since the established historical practice was to draw districts on the basis of people. It could not even pretend to be based on contemporary practices or evolving understandings, since all existing redistricting plans were based on total population.⁷

Instead, the argument emerged from a kind of meta-analysis of precedent, in which the one person, one vote cases should be read to mean something that had never been applied. Not without reason, the plaintiffs read the earlier cases as suggesting that equal voting power was the goal of the one person, one vote cases. *Reynolds v. Sims*, itself, they quoted for the proposition that “an individual’s right to vote for state legislators is unconstitutionally impaired when its weight is in a substantial fashion diluted when compared with votes of citizens living on other parts of the State.”⁸ Thus, the material is certainly there to make the case that the Court believed the one person, one vote rule would equalize voting power.

Of course, as the Court majority explained in an opinion written by Justice Ginsburg, there are a similar number of quotes supporting the equal representation theory of one person, one vote.⁹ *Reynolds* also said that “the fundamental principle of representative government in

⁶ Indeed, Justice Thomas’s concurrence effectively makes this point, even though he also quite rightly notes the anti-originalism and anti-textualism of the one person one vote cases themselves. See *Evenwel*, 136 S. Ct. at 1133-42 (Thomas, J., concurring).

⁷ See *id.* at 1124 (majority opinion) (“[I]n the overwhelming majority of cases, jurisdictions have equalized total population, as measured by the decennial census. Today, all States use total-population numbers from the census when designing congressional and state-legislative districts, and only seven States adjust those census numbers in any meaningful way.”).

⁸ *Reynolds v. Sims*, 377 U.S. 533, 568 (1964); see also *Hadley v. Junior Coll. Dist. of Metro. Kan. City*, 397 U.S. 50, 56 (1970) (“[W]hen members of an elected body are chosen from separate districts, each district must be established on a basis that will insure, as far as is practicable, that equal numbers of voters can vote for proportionally equal numbers of officials.”); *Gray v. Sanders*, 372 U.S. 368, 379-380 (1963) (“The concept of ‘we the people’ under the Constitution visualizes no preferred class of voters but equality among those who meet the basic qualifications.”).

⁹ See *Evenwel*, 136 S. Ct. at 1131-32.

this country is one of equal representation for equal numbers of people.”¹⁰ More to the point, the later malapportionment cases that relied on *Reynolds* all found constitutional infirmities in redistricting plans precisely because they contained different numbers of people.¹¹ As the *Evenwel* opinion put it, “[i]t would hardly make sense for the Court to have mandated voter equality *sub silentio* and then used a total-population baseline to evaluate compliance with that rule.”¹²

For good measure, the Court made clear that the other canons of constitutional interpretation pointed in the direction of upholding the Texas plan and accepting the use of total population as the metric for measuring compliance with one person, one vote. Perhaps the highest obstacle to the plaintiffs’ case came from the text of the Constitution itself. Specifically, its provision concerning congressional apportionment, Article I Section 2, provides “Representatives and direct taxes shall be apportioned among the several states . . . according to their respective numbers, which shall be determined by adding to the whole number of free persons, including those bound to service for a term of years, and excluding Indians not taxed, three fifths of all other Persons.”¹³ “Respective numbers” and “Persons” is quite different than voters. Moreover, the infamous three-fifths clause regarding representation of slaves should have settled the issue as to whether the Framers thought voting representation was the basis for reapportionment.¹⁴ As the Court concluded, the *Evenwel* appellants’ argument boiled down to an implausible assertion that what the Constitution demanded for congressional apportionment it simultaneously prohibited for state redistricting.¹⁵

¹⁰ *Reynolds*, 377 U.S. at 561-62.

¹¹ See *Evenwel*, 136 S. Ct. at 1131-32; *Connor v. Finch*, 431 U.S. 407, 416-17 (1977); *Chapman v. Meier*, 420 U.S. 1, 26-27 (1975); *Whitcomb v. Chavis*, 403 U.S. 124, 161-62 (1971); *Kilgarlin v. Hill*, 386 U.S. 120, 122-26 (1967); *Swann v. Adams*, 385 U.S. 440, 442-45 (1967); *Lucas v. Forty-Fourth Gen. Assembly of State of Colo.*, 377 U.S. 713, 728-29, 734-35 (1964); *Roman v. Sincock*, 377 U.S. 695, 708-10 (1964); *Davis v. Mann*, 377 U.S. 678, 688-92 (1964); *Md. Comm. for Fair Representation v. Tawes*, 377 U.S. 656, 664-65, 673-74 (1964). *But see* *Brown v. Thomson*, 462 U.S. 835, 837-41 (1983); *White v. Regester*, 412 U.S. 755, 764 (1973); *Gaffney v. Cummings*, 412 U.S. 735, 745-50 (1973); *Mahan v. Howell*, 410 U.S. 315, 328-30 (1973).

¹² *Evenwel*, 136 S. Ct. at 1131.

¹³ U.S. CONST. art. I, § 2, amended by U.S. CONST. amend. XIV (“Representatives shall be apportioned among the several States according to their respective numbers, counting the whole number of persons in each State, excluding Indians not taxed.”).

¹⁴ See *id.* art. I, § 2, cl. 3; *Evenwel*, 136 S. Ct. at 1127.

¹⁵ *Evenwel*, 136 S. Ct. at 1129-30. The *Evenwel* Appellants tried to evade this argument by noting that the one person, one vote cases have always rejected the

An interesting debate occurred between the majority and Justice Alito in concurrence regarding how to discern the Framers' intent behind the apportionment clause in the Constitution.¹⁶ Both agreed that nothing in the originalist materials suggested that the Framers would have thought the Constitution would bar representation based on total population.¹⁷ They differed as to the significance they attached to the political compromise that undergirded the reapportionment clauses.¹⁸ For Justice Alito in concurrence, the Framers did not express a philosophical preference for equal representation.¹⁹ Rather, their compromise revealed that "apportionment in the new National Government would be the outcome of a contest over raw political power, not abstract political theory."²⁰ For the majority, the political explanation for the relevant clauses was beside the point: even if "politics" explained the basis for apportionment, the Framers considered alternatives and did not express a preference for apportionment based on voters, let alone a preference for barring apportionment (or redistricting) based on total population.²¹

federal analogy — e.g., that the malapportionment of the U.S. Senate could justify malapportionment of one or another house of a state legislature. *Id.* at 1130. But as, the Court responded, "the constitutional scheme for congressional apportionment rests in part on the same representational concerns that exist regarding state and local legislative districting. The Framers' answer to the apportionment question in the congressional context therefore undermines appellants' contention that districts must be based on voter population." *Id.*

¹⁶ Compare *id.* at 1127-30, with *id.* at 1144-49 (Alito, J., concurring).

¹⁷ See *id.* at 1128-29 (majority opinion); *id.* at 1149 (Alito, J., concurring).

¹⁸ Compare *id.* at 1127 n.9 (majority opinion), and *id.* at 1129 n.11 ("That politics played a part, however, does not warrant rejecting principled argument."), with *id.* at 1145 (Alito, J., concurring) ("[T]he overwhelming concern [in allocating House seats] was far removed from any abstract theory about the nature of representation. Instead, the dominant consideration was the distribution of political power among the States.").

¹⁹ See *id.* at 1145 (Alito, J., concurring) (noting that "slave-state delegates did not demand slave representation based on some philosophical notion" about representation); see also *id.* at 1146 (arguing that in debates over the Fourteenth Amendment, "it was power politics, not democratic theory, that carried the day.").

²⁰ *Id.* at 1146; see also *id.* at 1147-49 (describing how the Fourteenth Amendment's apportionment clause reflected an attempt to maintain Northern political power).

²¹ See *id.* at 1129 (majority opinion) ("One can accept that federalism — or, as Justice Alito emphasizes, partisan and regional political advantage . . . — figured in the Framers' selection of total population as the basis for allocating congressional seats. Even so, it remains beyond doubt that the principle of representational equality figured prominently in the decision to count people, whether or not they qualify as voters.").

That debate and Justice Alito's concurrence only in the judgment reveal potential future controversies over the population basis for redistricting. Justice Alito read the Solicitor General's brief as suggesting that total population was the only constitutionally permissible basis for redistricting.²² He disagreed with that argument and emphasized the "political" explanation for the Framers' choices so as to undercut any future reliance on originalist arguments to foreclose the use of some other basis for redistricting.²³ In the end, *Evenwel*, which removed some uncertainty, in that it reaffirmed that total population is a permissible basis for redistricting, left open the possibility that some other basis might also be permissible. As such, the debate over whether a jurisdiction can redistrict employing a population statistic, other than the census enumeration, to comply with one person, one vote, remains a live controversy. The logistical and statistical concerns surrounding redistricting based on other statistics, therefore, require careful consideration, in the event jurisdictions interpret the Court's acquiescence as an invitation to experiment.

II. THE ABSENCE OF A DATABASE OF ELIGIBLE VOTERS

The *Evenwel* appellants described the key issue in the case as "whether the one person, one vote rule protects the right of eligible voters to an equal vote."²⁴ "Yet, nowhere in the briefing before [the] Court or the litigation below [had] anyone identified a dataset that present[ed] the eligible voting population of Texas communities in a way that would allow for redistricting on that basis. Texas is not unique in this regard: No state keeps track of its eligible voter population, let alone in a dataset usable for redistricting."²⁵

The absence of an eligible voter dataset should not surprise anyone familiar with the census and redistricting process in the United States. Virtually all states and localities draw districts based on the Census Redistricting Dataset — the P.L. 94-171 datafile distributed within one year of the decennial census to each state in time for its redistricting.²⁶

²² See *id.* at 1144 (Alito, J., concurring).

²³ See *id.* at 1149 ("It is impossible to draw any clear constitutional command from this complex history.")

²⁴ Brief for Appellant at 14, *Evenwel*, 316 S. Ct. 1120 (No. 14-940), 2015 WL 4624625.

²⁵ Brief of Nathaniel Persily & Bernard Grofman et al. as Amici Curiae in Support of Appellees at 6-8, *Evenwel*, 136 S. Ct. 1120 (No. 14-940), 2015 WL 5719746.

²⁶ See U.S. CENSUS BUREAU, 2010 CENSUS REDISTRICTING DATA (PUBLIC LAW 94-171) SUMMARY FILE: TECHNICAL DOCUMENTATION (2011) [hereinafter 2010 DATA],

The Census Redistricting Datafile is derived from the “short form” of the census, distributed to all U.S. households every ten years in fulfillment of the Constitution’s requirement of an “actual Enumeration.”²⁷ The short form includes ten questions concerning the respondent’s name, phone number, age, gender, and race, as well as whether the residence is owned or rented.²⁸ It contains no questions regarding citizenship or other criteria of voter eligibility except for age.

The Census Redistricting Datafile is both over- and under-inclusive of the voting-eligible population. The datafile includes an enumeration of the voting age population, by providing population statistics for all those over the age of 18.²⁹ But those counts, like those of the total population, include a myriad of groups ineligible to vote. Not only are non-citizens included in the redistricting data, but so are prisoners and disenfranchised felons, and those disenfranchised because of mental disability. Moreover, the redistricting dataset excludes a large group of voters (military and overseas voters) who are not at a residence on Census Day, but are nevertheless eligible to vote in elections.³⁰

These problems of over- and under-inclusion are not unique to the Census Redistricting Dataset. The American Community Survey citizenship estimates, blessed by the *Evenwel* appellants and described in greater detail below, also include prisoners, disenfranchised felons, and those ineligible because of mental disability, and exclude most eligible overseas and military voters. These are not nit-picky statistical arguments. The differences between the allegedly ideal, constitutionally mandatory (according to the appellants) statistic of eligible voters and the available datasets are considerable.

Data from Texas demonstrate the impossibility of satisfying a constitutional standard based on the citizen voting age population. Even if the ACS estimates of CVAP were accurate, they would still erroneously include the 173,649 Texans in prison (which itself

<https://www.census.gov/prod/cen2010/doc/pl94-171.pdf>.

²⁷ U.S. CONST. art. I, § 2; *id.* amend. XIV.

²⁸ See *Explore the Form: One of the Shortest Forms in History — 10 Questions in 10 Minutes*, U.S. CENSUS BUREAU, <http://www.census.gov/2010census/about/interactive-form.php> (last visited Feb. 17, 2017).

²⁹ See U.S. CENSUS BUREAU, 2010 DATA, *supra* note 26, at 1-1 (describing datafile’s contents).

³⁰ Because the census operates under the “usual residence rule,” it counts every person at the location where they “live[] and sleep[] most of the time” as of Census Day. See *How We Count America*, U.S. CENSUS BUREAU, <http://www.census.gov/2010census/about/how-we-count.php> (last visited Feb. 17, 2017). Prisoners are therefore counted in prison. *Id.*

exceeds the population of a Texas legislative district) and the more than 350,000 others who are disenfranchised because of a felony conviction.³¹

CVAP statistics not only include ineligible voters, they also exclude eligible ones, such as U.S. citizens living abroad. Although we do not know with specificity the number of eligible overseas and military voters, the counts used for apportionment of seats in the U.S. House of Representatives (as compared to the PL 94-171 datafile) include overseas U.S. military and federal civilian employees and their dependents.³² For Texas, the 2010 Census counted 122,857 overseas military and federal employees and their dependents.³³ But that estimate includes children and excludes several hundred thousand overseas voters who do not work for the government, but are nevertheless eligible to vote. For the 2008 Election, Professor Michael McDonald of the University of Florida, the foremost expert on the differences between the voting eligible population and the voting age population, estimated the size of the overseas voting eligible population for Texas to be 549,216, constituting 3.68% of the state's eligible voter population.³⁴

³¹ See PAUL GUERINO, PAIGE M. HARRISON, & WILLIAM J. SABOL, PRISONERS IN 2010, U.S. DEPT. OF JUSTICE, 14 (2011), <https://www.bjs.gov/content/pub/pdf/p10.pdf>; CHRISTOPHER UGGEN, SARAH SHANNON & JEFF MANZA, STATE LEVEL ESTIMATES OF FELON DISENFRANCHISEMENT IN THE UNITED STATES, 2010, at 16 (2012), <http://www.sentencingproject.org/wp-content/uploads/2016/01/State-Level-Estimates-of-Felon-Disenfranchisement-in-the-United-States-2010.pdf>.

³² See *Congressional Apportionment: Who's Counted*, U.S. CENSUS BUREAU, <http://www.census.gov/population/apportionment/about/who.html> (last visited Feb. 17, 2017).

³³ *Table 3: Overseas Population of the 50 States and the District of Columbia: 2010 Census*, U.S. CENSUS BUREAU (2010), <https://www.census.gov/population/apportionment/files/Overseas%20Population%202010.pdf> (last visited Feb. 17, 2017).

³⁴ See Michael McDonald, *2008 November General Election: Turnout Rates*, https://docs.google.com/spreadsheets/d/1deCSqgLqrzFgpUa_S8Gk-8mKrPq47pkx1eqKwZGtSqA/edit#gid=1424011440 (last visited Feb. 17, 2017, 2016); see also Michael P. McDonald, *Redistricting Developments of the Last Decade — and What's on the Table in This One*, 10 ELECTION L. J. 313, 316-17 (2011) [hereinafter *Redistricting Developments*]; Michael P. McDonald, *The 2010 Midterm Election: Signs and Portents for Redistricting*, 44 PS 311, 314 (2011) [hereinafter *2010 Election*]; Michael P. McDonald, *The True Electorate: A Cross-Validation of Voter Registration Files and Election Survey Demographics*, 71 PUB. OP. Q. 588, 589-92, 599-600 (2007); Michael P. McDonald & Samuel L. Popkin, *The Myth of the Vanishing Voter*, 95 AM. POL. SCI. REV. 963, 964-65, 971-72 (2001); Michael P. McDonald, *The Turnout Rate Among Eligible Voters in the States*, 2 ST. POL. & POL'Y Q. 199, 201-05, 210 (2002) [hereinafter *Turnout Rate*]; Michael McDonald, *How Is the Overseas Eligible Population Estimated?*, U.S. ELECTION PROJECT (July 17, 2017 3:00 PM), <http://www.electproject.org/home/voter-turnout/faq/overseas>.

Despite the best efforts of political scientists and data analysts, these partial estimates of the voting eligible population remain ballpark figures, at best, and are available, if at all, at the state level. None are available in a format or at a level of geography that could be used for redistricting.³⁵ No state can identify with precision the number of eligible voters in particular neighborhoods, let alone census blocks or precincts used to build redistricting plans. As the Texas data demonstrate, these discrepancies between the eligible voter population in the state and any available redistricting data can be quite large: differences amounting to several million people. Therefore, the argument that the Constitution requires redistricting on the basis of equal numbers of eligible voters necessarily implies a new and radical constitutional mandate that forces the government to collect heretofore unavailable information about the eligibility and location of any potential voter. Under current circumstances, that constitutional standard simply cannot be satisfied.

III. THE PROBLEMS WITH SURVEY DATA AS THE POPULATION BASIS FOR DETERMINING COMPLIANCE WITH ONE PERSON, ONE VOTE

In the *Evenwel* litigation, the appellants and their supporting *amici* relied on citizenship data derived from ACS as a second-best attempt to approximate the eligible voter population. As noted above, such data do not come close to representing the eligible voter population. ACS data have additional shortcomings as the population standard for one person, one vote, however. The ACS is a very valuable and important survey, but it is not a census. It is not mandated by the Constitution and could be eliminated at any time. In fact, the House of Representatives has previously voted to end it, and due to the government shutdown in 2013 and a reduction in funding in 2004, the survey suffered from low response rates.³⁶

³⁵ See, e.g., McDonald, *2010 Election*, *supra* note 34, at 314 (discussing high levels of uncertainty in ACS citizenship data); McDonald, *Redistricting Developments*, *supra* note 34, at 316-17 (explaining five limitations of ACS citizenship data, including the “unknown error” introduced when disaggregating data reported at the block group level to the census block level needed for redistricting); see also *infra* Part III.C (explaining that margins of error in survey data, such as the ACS, increase as the level of geography — and thus the population — decreases); *infra* Part III.D (explaining that the ACS’s smallest level of geography — the census block group — is too large for redistricting); *infra* Part IV (explaining problems with using voter registration data); cf. McDonald, *Turnout Rate*, *supra* note 34, at 201-05 (explaining method for converting voting-age population to voting-eligible population and discussing data limitations at the state level).

³⁶ See *supra* note 5 and sources cited therein (discussing House votes to defund

The ACS, while revolutionary and essential as a tool to inform public policy, is not designed to produce districts that conform to constitutional requirements. Its yearly estimates of CVAP come with an impermissibly high margin of error to serve as the standard for one person, one vote. If used as the touchstone for judging malapportionment, five-year averages of yearly ACS surveys would lead to districts based on stale data that are half a redistricting-cycle old. In short, even if one were to ignore the mismatch between the ACS data and the eligible voter population, requiring that districts be drawn on the basis of survey results introduces new errors and controversies into the redistricting process.

Virtually all data concerning the current rates of citizenship of the U.S. population come from ACS.³⁷ The ACS draws from a sample of approximately 2.5 percent of American households, derived from rolling surveys of roughly 295,000 people per month throughout the year. The Census Bureau publishes yearly estimates of the relevant survey items, as well as three- and five-year averages of those items, along with accompanying margins of error.³⁸ However, highlighting the uncertain future of the ACS, the Census Bureau itself has now even proposed eliminating the three-year averages of the ACS due to “tight budgetary considerations.”³⁹

The ACS is not a survey primarily concerned with issues related to citizenship, let alone the redistricting process. It replaced what was

and even eliminate the ACS).

³⁷ See Nathaniel Persily, *The Law of the Census: How to Count, What to Count, Whom to Count, and Where to Count Them*, 32 *CARDOZO L. REV.* 755, 773-74 (2011); see also Jennifer Van Hook & James D. Bachmeier, *How Well Does the American Community Survey Count Naturalized Citizens?*, 29 *DEMOGRAPHIC RES.* 1, 6 (2013) (describing the ACS as “the only large U.S. sample with questions about naturalization and citizenship”). While the Census Bureau’s Current Population Survey (CPS) collects citizenship data in its March supplement, it uses a much smaller sample and is designed to produce national estimates, making it insufficiently granular for use in redistricting. See U.S. CENSUS BUREAU, *CURRENT POPULATION SURVEY: 2016 ANNUAL SOCIAL AND ECONOMIC (ASEC) SUPPLEMENT 1-1, 2-1, 2-8* (2016), <https://www2.census.gov/programs-surveys/cps/techdocs/cpsmar16.pdf> (explaining CPS sample and cautioning against use of estimates for metropolitan areas with populations under 500,000); see also Van Hook & Bachmeier, *supra*, at 6 (comparing ACS and CPS citizenship data).

³⁸ U.S. CENSUS BUREAU, *A COMPASS FOR UNDERSTANDING AND USING AMERICAN COMMUNITY SURVEY DATA: WHAT GENERAL DATA USERS NEED TO KNOW 3* (2008), https://www.census.gov/content/dam/Census/library/publications/2009/acs/ACSAIAN_Handbook.pdf [hereinafter *UNDERSTANDING SURVEY DATA*].

³⁹ *Census Bureau Statement on American Community Survey 3-Year Statistical Product*, U.S. CENSUS BUREAU (Feb. 4, 2015, 2:20 PM), <http://content.govdelivery.com/accounts/USCENSUS/bulletins/eeb4af>.

known as the census “long form,” which had been given to one out of every six Americans at the time of the decennial census.⁴⁰ The ACS provides information concerning all matter of population and housing characteristics. The survey asks questions on everything from a house’s plumbing, heating fuel, internet connectivity, and tax rates, to its occupants’ citizenship, marital, employment, and veteran status.⁴¹ “The ACS puts this up-to-date information about important social issues at the fingertips of people who need it, including policymakers, researchers, businesses and nongovernmental organizations, journalists, teachers, students, and the public.”⁴²

The American Community Survey does not provide reliable, up-to-date estimates of CVAP at the level of granularity most appropriate for redistricting at lower levels of geography. The data released in time for redistricting are derived from data half a census cycle old or released at too high a level of geography to be useful. Redistricting based on ACS CVAP will introduce new types of errors into the redistricting process and create great uncertainty as to the appropriate benchmarks for evaluating compliance with one person, one vote.

A. *The Uselessness of ACS Yearly Estimates of the Citizen Voting Age Population*

No one suggests that the ACS one-year estimates would be appropriate for redistricting.⁴³ Due to the annual survey’s small sample size, ACS one-year estimates are only released for census places (usually cities and towns), county subdivisions, and other levels of geography that have a total population in excess of 65,000 people.⁴⁴ Even assuming that such estimates provided accurate coverage to an entire state, one cannot patch together large population units to build redistricting plans that comply with one person, one vote. In fact, for the majority of states, districts for the lower house of the state legislature have fewer than 60,000 people.⁴⁵ In other words, the

⁴⁰ See Persily, *supra* note 37, at 774, 776, 779.

⁴¹ See *American Community Survey: Subjects Included*, U.S. CENSUS BUREAU, <http://www.census.gov/programs-surveys/acs/guidance/subjects.html>.

⁴² U.S. CENSUS BUREAU, UNDERSTANDING SURVEY DATA, *supra* note 38, at 2.

⁴³ See Brief for Appellant, *supra* note 24, at 8-9 (presenting only five-year ACS CVAP averages).

⁴⁴ See *American Community Survey: 2010 Release Schedule*, U.S. CENSUS BUREAU, <http://www.census.gov/programs-surveys/acs/news/data-releases/2010/release-schedule.html>.

⁴⁵ See *2010 Constituents Per State Legislative District Table*, NAT’L CONF. ST. LEGISLATURES, <http://www.ncsl.org/research/about-state-legislatures/2010-constituents->

released one-year data are for levels of geography that themselves are larger than most lower house state legislative districts. The same can be said for the thousands of towns (census places) that need to redistrict, but population data from the ACS are released only for the town as a whole. Even in the unlikely event the Census continues to provide them, the three-year averages, which are released for areas of 20,000 or more people, would be inappropriate building blocks for redistricting for the same reasons.⁴⁶

In addition, data from the yearly ACS are not compiled and delivered in time to complete redistricting for upcoming elections for some jurisdictions. ACS estimates are released approximately nine months after the end of the survey year. For example, 2010 ACS estimates were released in September 2011.⁴⁷ States, such as Virginia and New Jersey, need to redistrict well in advance of that date in order to prepare for their legislative elections that year.⁴⁸ The ACS yearly surveys cannot be released in as timely a fashion as the decennial census, given that the survey is taken each month throughout the year, and some period must be allowed for compiling the data for the previous twelve-month period.

B. The “Staleness” of ACS CVAP Data

Because the single-year ACS data, as well as the three-year averages, are insufficiently granular for use in redistricting, the *Evenwel* appellants and their supporting *amici* suggested using the five-year averages of ACS data.⁴⁹ Five-year averages are unfit for redistricting for

per-state-legislative-district.aspx.

⁴⁶ See *Census Bureau Statement on American Community Survey 3-Year Statistical Product*, *supra* note 39 (“As a result of tight budgetary considerations, the U.S. Census Bureau has proposed permanently discontinuing [the 3-year] statistical product from the American Community Survey beginning in fiscal year 2016.”).

⁴⁷ See *American Community Survey: 2010 Release Schedule*, *supra* note 44.

⁴⁸ See Justin Levitt, *New Jersey: Timing*, ALL ABOUT REDISTRICTING, <http://redistricting.lls.edu/states-NJ.php#timing> (last visited Nov. 15, 2016) (noting that New Jersey received 2010 Census data on Feb. 3, 2011 and set a redistricting deadline of April 3, 2011 for state legislative districts to ensure completion in time for the primary election filing deadline on April 10, 2011); Justin Levitt, *Virginia: Timing*, ALL ABOUT REDISTRICTING, <http://redistricting.lls.edu/states-VA.php#timing> (last visited Nov. 15, 2016) (noting that Virginia received 2010 Census data on Feb. 3, 2011 and had a June 15, 2011 filing deadline for state legislative primaries); see also Justin Levitt, *When Are the Lines Drawn?*, ALL ABOUT REDISTRICTING, <http://redistricting.lls.edu/when.php> (last visited Nov. 15, 2016) (compiling date of 2010 Census data delivery, redistricting deadline, and map completion date for each state).

⁴⁹ See Brief for Appellant, *supra* note 24, at 9-13 (including voting and population data based on the five-year ACS averages to support their claims); Brief of

similar reasons as the other data releases, but also for the added fact that the averages are not fresh enough to ensure that plans actually reflect the population at the time of redistricting.

Five-year averages, by their very nature, describe what the citizenship rate *was*, not what it *is*. Under the best of circumstances, a jurisdiction would redistrict on the basis of data, some of which is more than five years old at the time of the line-drawing. To draw districts for the 2012 elections, for example, the “best” ACS five-year averages available would have been for the period 2006 to 2010.⁵⁰ Unlike the decennial census, which provides a snapshot of the population at the time, averages of the rolling ACS surveys give only a rough sense of what the population may have been, sometime in the past.

Indeed, the situation is even worse. The stated CVAP for a given geography may *never* have been accurate, even if we assume each survey was performed perfectly. An average — as opposed to a median, for example — is simply the sum of all the years’ estimates, divided by the number of years. As such, significant, recent changes in the CVAP would not be accurately reflected in the multiyear averages. For this reason, the Census Bureau itself cautions against their use for such purposes: “Multiyear estimates cannot be used to say what is going on in any particular year in the period, only what the average value is over the full period.”⁵¹

C. *The Margins of Error for ACS CVAP Data*

Redistricting with survey data, instead of the census enumeration, necessarily invites new controversies concerning the margin of error in surveys and the related uncertainty of the population estimates for districts. Even though the one person, one vote rule permits departures from precise mathematical equality in district populations, never has the Supreme Court engaged with the question of the degree of uncertainty

Demographers Peter A. Morrison, Thomas M. Bryan, William A. V. Clark, Jacob S. Siegel, David A. Swanson, and The Pacific Research Institute as Amici Curiae in Support of Appellants at 12-15, *Evenwel v. Abbott*, 136 S. Ct. 1120 (2016) (No. 14-940) [hereinafter PRI Br.].

⁵⁰ See *American Community Survey: 2010 Release Schedule*, *supra* note 44 (noting release of five-year ACS averages from 2006 to 2010 on December 8, 2011, which would still have been too late for states such as New Jersey and Virginia, which held state legislative elections one month prior).

⁵¹ U.S. CENSUS BUREAU, AMERICAN COMMUNITY SURVEY: MULTIYEAR ACCURACY OF THE DATA 1 (2014) http://www2.census.gov/programs-surveys/acs/tech_docs/accuracy/MultiyearACSAccuracyofData2013.pdf [hereinafter MULTIYEAR ACCURACY OF THE DATA].

the Constitution would permit for the reported population estimates of such districts. In other words, redistricting on the basis of survey results requires some new constitutional rule, not about how equal districts must be, but rather how confident courts must be that the reported estimates reflect the “true” population counts.

Uncertainty in the ACS CVAP estimates is expressed by confidence intervals and related margins of error. Margins of error are familiar to any consumer of public opinion polls — such as when a poll says “45 percent of Americans approve of the job the President is doing, plus or minus three percentage points.”⁵² Ordinarily, such statements reflect the conclusion that the observer is ninety-five percent confident that the true value is somewhere within the margin of error — in this example, somewhere between forty-two percent and forty-eight percent. The ninety-five percent confidence interval is the standard normally used to establish “statistical significance.”⁵³

The American Community Survey provides margins of error for each estimate and states the confidence interval. The ACS releases data and error margins at the ninety percent confidence interval.⁵⁴ The ACS should not be faulted for doing so; it simply reflects the degree of statistical confidence the Census Bureau has in the numbers it is releasing based on the size of the sample. In other words, ten percent of the time, one should expect the CVAP estimates to be outside the stated margin of error.⁵⁵

⁵² See, e.g., Matt Peckham, *Congress Now Less Popular than Head Lice, Cockroaches and the Donald*, TIME (Jan. 8, 2013), <http://ti.me/VNlqE> (reporting that a poll found Congress had a 9 percent approval rating, with a margin of error of plus or minus 3.4 percent).

⁵³ See David H. Kaye & David A. Freedman, *Reference Guide on Statistics*, in FED. JUDICIAL CTR.: REFERENCE MANUAL ON SCI. EVIDENCE 83, 124 (2d ed. 2000); Daniel L. Rubinfeld, *Reference Guide on Multiple Regression*, in FED. JUDICIAL CTR.: REFERENCE MANUAL ON SCI. EVIDENCE 179, 194 (2d ed. 2000).

⁵⁴ U.S. CENSUS BUREAU, MULTIYEAR ACCURACY OF THE DATA, *supra* note 51, at 11 (“All ACS published margins of error are based on a 90 percent confidence interval.”); *American Community Survey: Sample Size Definitions*, U.S. CENSUS BUREAU, <https://www.census.gov/programs-surveys/acs/methodology/sample-size-and-data-quality/sample-size-definitions.html> (“You can be 90 percent confident that the interval within the margin of error from the estimate includes the true value.”).

⁵⁵ Another source of error in the CVAP estimates comes from nonresponse to the citizenship question on the ACS. When a respondent does not respond, sometimes the Census will then fill in a response based on the best guess (using standard statistical imputation techniques) as to what the citizenship of the respondent is. These errors are not insignificant. In the 2013 ACS, 5.2% of responses to the citizenship question were “allocated” by the Census because the respondent did not answer the question. See *American Community Survey: Item Allocation Rates*, U.S. CENSUS BUREAU, <http://www.census.gov/acs/www/methodology/sample-size-and-data-quality/item->

The size of the margins of error in the stated CVAP averages, moreover, will depend on the size of the average population of the given geography. For areas with larger numbers of people, a greater number of ACS respondents should be expected and the estimates of the average population over the time period should be more reliable. The building blocks of a district will have greater margins of error than the district itself, just as districts within a city or state will have greater margins of error than the city or state itself.

As an example, consider a small city, such as Alamo, Texas, which has a large noncitizen population. The 2009 to 2013 ACS five-year averages suggest that the total estimated population was 18,660 (with a margin of error of 43), with a total estimated CVAP of 10,580 (with a margin of error of 826).⁵⁶ In other words, it would be accurate to say, with ninety percent confidence, that the “true” average CVAP of Alamo over that five-year period was somewhere between 11,406 and 9,754. Even if a city like Alamo were not further divided into districts, the error in the estimated CVAP is plus or minus 7.8 percentage points. Were it divided into districts, the estimated errors for the CVAP within such districts would be much greater.

The *amici* supporting Evenwel were incorrect to suggest that existing one person, one vote jurisprudence accommodates such margins of error.⁵⁷ First, as the example above suggests, for many jurisdictions, let alone the districts within them, the error margins would be well outside the presumptively constitutional range of plus or minus five percentage points.⁵⁸ Second, even if the range of CVAP estimates between districts is within those bounds, margins of error

allocation-rates/#note1; *American Community Survey: Item Allocation Rates Definitions*, U.S. CENSUS BUREAU, <http://www.census.gov/programs-surveys/acs/methodology/sample-size-and-data-quality/item-allocation-rates-definitions.html> (“Allocation . . . involves using statistical procedures, such as within-household or nearest neighbor matrices populated by donors, to impute for missing values.”); *cf.* *Utah v. Evans*, 536 U.S. 452, 506 (2002) (Thomas, J., dissenting) (“I am persuaded that much like the earlier methods of estimation, hot-deck imputation — a modern statistical technique that the Census Bureau refers to as ‘estimation’ — is not constitutionally permissible.”); *id.* at 508-09 (“Because hot-deck imputation is an estimation procedure that includes persons not ‘actually’ counted, its use to adjust the census for apportionment purposes runs afoul of the Constitution.”).

⁵⁶ See *Redistricting Data: Voting Age Population by Citizenship and Race (CVAP)*, U.S. CENSUS BUREAU, http://www.census.gov/rdo/data/voting_age_population_by_citizenship_and_race_cvap.html (last visited Jan. 19, 2017, 10:00 AM) (downloaded ZIP file of 2009–2013 ACS estimates).

⁵⁷ See PRI Br., *supra* note 49, at 29-31.

⁵⁸ See, e.g., *Voinovich v. Quilter*, 507 U.S. 146, 160-62 (1993); *Brown v. Thompson*, 462 U.S. 835, 842 (1983).

are different than principled departures from population equality. A plan with purportedly equal CVAP districts with a five percent margin of error (based on a ninety percent confidence interval) is different than a redistricting plan with districts that depart from population equality by five percent. With redistricting based on ACS survey results, the disparity between districts represents the lack of confidence as to what the true population of the districts actually is. In the familiar situation courts confront, in contrast, the population difference between districts represents the variance from the ideal population per district. In evaluating those departures from population equality, the courts can then decide whether such departures are justified by legitimate districting principles.⁵⁹ The fact that courts ordinarily allow for departures from perfect equality in order to accommodate other state interests is not a license, then, to draw districts, in which the population estimates are themselves surrounded by considerable uncertainty.

D. *The Superior Granularity of the Census Enumeration*

ACS data, unlike decennial census data, are not released at the census block level. Census blocks are the smallest level of geography for which the Census releases data. Census blocks “nest” in all other levels of census geography, such as block groups, tracts, county subdivisions, and counties. Census blocks are the atoms, in other words, out of which all other data aggregations are produced. Because the ACS — even the five year averages — rely on yearly 2.5 percent samples of the population, the Census Bureau does not release citizenship estimates at the census block level.

Some have suggested that redistricting plans could, instead, be built from data at the census block group level.⁶⁰ Because the Census releases five-year ACS CVAP averages for block groups, some argue that a jurisdiction need only aggregate these block groups together to form districts. Several problems occur, however, when one attempts to do so.

First, as with the single-year ACS data, many block groups are too large to serve as effective building blocks for redistricting plans. ACS CVAP data from Texas illustrate the point. Fort Bend County has two block groups, in which the estimated CVAP was 19,300 and 14,030.⁶¹

⁵⁹ See, e.g., *Larios v. Cox*, 300 F. Supp. 2d 1320 (N.D. Ga. 2004), *aff'd*, 542 U.S. 947 (2004).

⁶⁰ See, e.g., PRI Br., *supra* note 49, at 23-27.

⁶¹ See *Redistricting Data: Voting Age Population by Citizenship and Race (CVAP)*,

These block groups are at the extreme high end of the range, but hundreds more Texas block groups exist with CVAP estimates exceeding 3,000 people.⁶² Texas is not unique in this respect.⁶³

Because block groups contain many more people than do blocks, it is necessarily more difficult to draw a redistricting plan that will have relatively equal districts. As with a building that needs to be certain dimensions, it will always be easier to achieve a desired configuration if the bricks one can choose are relatively small, rather than ones that are relatively large. Districting for local bodies or small state legislative districts might be impossible with such data as inputs. Even when it is possible to draw plans (such as for larger state legislative districts) with roughly equal estimated CVAP, all other legitimate redistricting goals would become more difficult to achieve.

One such goal is respect for precincts. Census block groups do not “nest” in voter tabulation districts (the census geography that usually refers to precincts).⁶⁴ To be sure, some states (such as Texas) ignore precinct lines when they redistrict, while others pay great attention to them.⁶⁵ But when the geographic layer used for redistricting does not nest within precincts, districts will be more likely to cross more

supra note 56 (providing CVAP estimates for Block Group 1, Census Tract 6729, Fort Bend County, Texas and Block Group 1, Census Tract 6731.01, Fort Bend County, Texas).

⁶² *Amici* were, therefore, off the mark when they said that, “[a] block group is a cluster of census blocks that contains between 600 and 3,000 people.” *PRI Br.*, *supra* note 49, at 12.

⁶³ See *supra* note 56 (providing data for block groups with high CVAP estimates, such as block groups in Orange and San Diego counties in California).

⁶⁴ See *Standard Hierarchy of Census Geographic Entities*, U.S. CENSUS BUREAU (Oct. 27, 2010), <http://www2.census.gov/geo/pdfs/reference/geodiagram.pdf>.

⁶⁵ See Justin Levitt, *Where the Lines Are Drawn: Congressional Districts*, ALL ABOUT REDISTRICTING (last visited Dec. 22, 2016, 4:15 PM), <http://redistricting.lls.edu/where-tablefed.php> (cataloging criteria for congressional districts in the 2010 cycle); Justin Levitt, *Where the Lines Are Drawn: State Legislative Districts*, ALL ABOUT REDISTRICTING (last visited Dec. 22, 2016, 3:39 PM), <http://redistricting.lls.edu/where-tablestate.php> (cataloging states’ redistricting criteria for state legislative districts in the 2010 cycle); see also, e.g., TEX. CONST. art. 3, § 26 (requiring only county-level consideration of existing political boundaries in state legislative redistricting); WIS. CONST. art. IV, § 4 (requiring consideration of precinct lines when creating state assembly districts); Ross Ramsey, *Redistricting Experts Struggling to Set Maps*, TEX. TRIB., <https://www.texastribune.org/2012/02/14/redistricting-experts-struggle-fix-maps-elections/> (last updated Feb. 14, 2012, 3:44 PM) (reporting that planned districts in El Paso ignored precinct lines); cf. *Vera v. Richards*, 861 F. Supp. 1304, 1333, 1340 (S.D. Tex. 1994) (noting that Texas has historically “eschewed tying districts to pesky constraints like . . . political subdivision boundaries” but finding that districts at issue were highly irregular relative to earlier redistricting cycles, with most voters in two of the districts living in split precincts after redistricting), *aff’d sub nom.* *Bush v. Vera*, 517 U.S. 952 (1996).

precincts, requiring that precinct boundaries be redrawn following the redistricting.

This particular critique is indicative of the larger problem of drawing districts with large population building blocks. The “chunkier” the building blocks for redistricting plans, the more difficult it will be to accommodate any number of other redistricting concerns while also complying with one person, one vote. Whenever block groups cross the geographic boundary of some community, the data constraints imposed by the choice to use the ACS will take precedence over those other concerns.

Of course, one could use different statistical techniques to break block groups into their component blocks.⁶⁶ In doing so, however, one must make certain assumptions about the distribution of the citizen population within the block group among its component blocks. Doing so introduces further error into the CVAP estimates and the resulting districts. Indeed, were this process free of error, the Census Bureau would release averaged CVAP data at the block level.

E. CVAP and the Voting Rights Act

The ACS dataset is incredibly valuable for certain purposes, just not for redistricting in compliance with one person, one vote. As the Census promotional materials for the ACS argue, “the ACS enables decision-makers to appropriately fund school-lunch programs, place new hospitals, build new businesses and take other actions that lead to healthy towns and cities.”⁶⁷ One other purpose for which ACS data can be valuable is to demonstrate a violation and a potential remedy under section 2 or, previously, section 5 of the Voting Rights Act (“VRA”).⁶⁸

The legal questions to which CVAP data provide an answer are different for VRA litigation than for malapportionment cases. In both section 2 cases, and previously, section 5 enforcement actions, citizenship data are employed to demonstrate the ability of a minority community to elect its candidate of choice.⁶⁹ Those provisions require

⁶⁶ See, e.g., PRI Br., *supra* note 49, at 26-27, 27 n.29 (describing “raking” process).

⁶⁷ See *How Do We Know? An American Community*, U.S. CENSUS BUREAU (last visited Jan. 12, 2017, 12:23 PM), <https://www.census.gov/schools/resources/visualizations/acs.html>.

⁶⁸ See 52 U.S.C. §§ 10301, 10304 (2012). See generally Persily, *supra* note 37, at 776, 778-80.

⁶⁹ Here, I only discuss section 2 cases because the issues with section 5 enforcement actions were very similar. Moreover, following the Court’s decision in *Shelby County v. Holder*, 133 S. Ct. 2612, 2631 (2013), jurisdictions no longer need to

some assessment as to whether a redistricting plan is, independently, responsible for a minority group's inability to elect its preferred candidates. CVAP data can be useful in proving (or disproving) whether the minority community is large enough to elect its preferred candidates.

Section 2 redistricting litigation requires an immense amount of data from varied sources. Census population data are the starting point, but much more information is necessary for courts to assess compliance with section 2. Data regarding citizenship, voter turnout, primary and general election returns, voter registration, and any number of other sociopolitical variables concerning the community at issue will be relevant to the litigation.⁷⁰ In addition, to demonstrate the "Senate Factors" relating to historical discrimination in voting, section 2 litigation often features historians and political scientists as expert witnesses offering detailed examinations of the relationship of different election regulations to rates of minority political participation and representation.⁷¹

Citizenship data can come into the litigation at different stages. Plaintiffs alleging the illegality of a redistricting plan or at-large scheme under section 2 must show that their community is (1) large enough to constitute a majority in a single member district; (2) votes cohesively; and (3) is systematically outvoted by the majority racial group, which also engages in bloc voting.⁷² These threshold considerations must be satisfied because, otherwise, no remedy will be available to ensure that minorities can elect their preferred candidates. If the minority group has very low rates of citizenship, then the redistricting plan is not to blame for their lack of representation. Rather, their lack of sufficient voters is. Likewise, if election returns show that the minority community does not vote together, then it is the community's lack of political cohesion, rather than the redistricting plan, that is responsible for their lack of electoral success. As with citizenship data, no one believes that the proffered data

submit their redistricting plans for preclearance.

⁷⁰ See generally J. GERALD HEBERT ET AL., *THE REALIST'S GUIDE TO REDISTRICTING* (2d ed. 2010) (providing a summary of the evidence needed for different types of redistricting lawsuits); Bernard Grofman, *Expert Witness Testimony and the Evolution of Voting Rights Case Law*, in *CONTROVERSIES IN MINORITY VOTING: THE VOTING RIGHTS ACT IN PERSPECTIVE 197, 200-01* (Bernard Grofman & Chandler Davidson eds., 1992); ELLEN KATZ ET AL., *DOCUMENTING DISCRIMINATION IN VOTING: JUDICIAL FINDINGS UNDER SECTION 2 OF THE VOTING RIGHTS ACT SINCE 1982* (2005).

⁷¹ See generally S. REP. NO. 97-417, at 45 (1982); KATZ ET AL., *supra* note 70, 20-50 (assembling cases that discuss each Senate Factor).

⁷² See *Thornburg v. Gingles*, 478 U.S. 30, 50-51 (1986).

concerning previous election results constitutes a precise predictor of how a given candidate will fare in an election in a hypothetical district.

The Supreme Court has never had occasion to grapple with the statistical issues concerning the ACS CVAP data, because the Court has not considered a section 2 case since the ACS was developed.⁷³ The CVAP estimates for every section 2 case considered by the Court were based on results from the Census long form, distributed to one-sixth of the U.S. population at a single time along with the decennial U.S. Census. Therefore, no previous case in the Court has had to deal with the problems detailed here concerning the staleness, variability, and margins of error in the ACS data, or the small size of the ACS sample and the problems involved in averaging such data over several years.

This is not to say that a court should disregard ACS CVAP data were it to entertain a section 2 challenge involving a community with low rates of citizenship. Those data, constituting as they do the best and only information on citizenship rates, will be indispensable for both plaintiffs and defendants in section 2 challenges. Ballpark CVAP estimates of the style provided by the ACS will often be necessary to show that the plaintiffs' lack of electoral success is not due to widespread voter ineligibility and that a remedial districting plan is feasible. The concerns related here, however, only demonstrate the importance of not treating the ACS data as unreasonably precise. Plaintiffs' section 2 claims should not rise or fall on the basis of demonstrating, according to ACS data, that their community is exactly fifty percent plus one of a hypothetical district's CVAP. Like the many other sources of information involved in a section 2 case, ACS CVAP data should be viewed in context and considered alongside the body of information concerning the history of minority electoral success in the relevant jurisdiction.

IV. THE DRAWBACKS OF VOTER REGISTRATION DATA FOR USE IN REDISTRICTING

The other second-best solution proposed as a proxy for eligible voters is registered voters. Some of the same problems regarding CVAP also arise with this alternative, such as the lack of an existing database in some states. Different problems arise as well, though, such

⁷³ Cf. *Bartlett v. Strickland*, 556 U.S. 1 (2009); *League of United Latin Am. Citizens v. Perry*, 548 U.S. 399, 438 (2006) (opinion of Kennedy, J.) (noting the ACS, but rejecting it because only decennial census data were presented to the District Court).

as the dramatic yearly variability in voter registration estimates and the risk that such data would be politically manipulated.

It might appear that the *Evenwel* appellants were on safer ground with this alternative, given that the Court, in *Burns v. Richardson*,⁷⁴ considered registered voters as the redistricting basis. However, the *Burns* Court merely held that registered voters *could* be the population basis for redistricting, not that it was mandatory.⁷⁵ Indeed, it only upheld the use of registered voters there, given the unique challenges Hawaii faced in its interim redistricting plan and the fact that registered voters served as an adequate proxy for the state's citizen population.⁷⁶

The reservations the *Burns* Court expressed continue to ring true. In particular, the Court worried about political manipulation of voter registration data.⁷⁷ Those concerns have only increased since 1966, as issues of voter eligibility and access have become a political flashpoint in recent years.⁷⁸ Voter registration data are inherently manipulable, as states can time purges of voter databases in the run up to redistricting.⁷⁹

Second, voter registration data vary tremendously depending on the election calendar. As the *Burns* Court rightly noted, “fluctuations in the number of registered voters in a given election may be sudden and substantial, caused by such fortuitous factors as a peculiarly controversial election issue, a particularly popular candidate, or even

⁷⁴ See *Burns v. Richardson*, 384 U.S. 73, 96 (1966).

⁷⁵ See *id.* at 91-92, 96 (noting that *Reynolds* left open the question of which population bases were permissible and upholding the use of a registered voter basis in the apportionment plan at issue).

⁷⁶ See *id.* at 93, 96 (noting that they “are not to be understood as deciding that the validity of the registered voters basis as a measure has been established for all time or circumstances, in Hawaii or elsewhere,” and holding “that the present apportionment satisfies the Equal Protection Clause only because on this record it was found to have produced a distribution of legislators not substantially different from that which would have resulted from the use of a permissible population basis”).

⁷⁷ *Id.* at 92-93 (“[Such data are] susceptible to improper influences by which those in political power might be able to perpetuate underrepresentation of groups constitutionally entitled to participate in the electoral process, or perpetuate a ‘ghost of prior malapportionment.’” (alteration in original)).

⁷⁸ See, e.g., *Arizona v. Intertribal Council of Ariz., Inc.*, 133 S. Ct. 2247 (2013). See generally RICHARD L. HASEN, *THE VOTING WARS: FROM FLORIDA 2000 TO THE NEXT ELECTION MELTDOWN* (2012) (discussing litigation and political fights concerning voter identification requirements, early voting rules, and similar issues).

⁷⁹ Such purges must comply with the National Voter Registration Act, 52 U.S.C. §§ 20501–20511, and cannot be done close to an election. Nothing prevents an otherwise legal purge, however, from being timed to coincide with a redistricting process.

weather conditions.”⁸⁰ In particular, the voter registration lists that coincide with a presidential election year will differ dramatically from those in an off-year election.⁸¹ Depending on the level of competitiveness of the races on the ballot, moreover, the rates of registration could vary considerably within a state in a given year, as political parties and other groups initiate registration drives in anticipation of the election.

Third, voter registration lists are notoriously inaccurate. As the Report of the Presidential Commission on Election Administration detailed, roughly eight percent (or sixteen million) voter registration records are invalid or significantly inaccurate.⁸² The degree of inaccuracy varies considerably by state and over time. For some states, as many as fifteen percent of the names on their voter registration list constitute “deadwood”: names of people who have likely moved or died since they were registered at the given address.⁸³ As a result, states conduct periodic purges of their voter rolls, as regulated by the National Voter Registration Act of 1993 (NVRA).⁸⁴ Whether a jurisdiction redistricts on the basis of a list before or after a purge can lead to different results. To guard against disenfranchisement by way of purging, furthermore, states retain different lists of voters: an active voter list of those who have regularly voted and an inactive voter list, which includes people who have missed voting in the last few elections.⁸⁵ As with the ACS citizenship data, mandating redistricting based on “registered voters” does not settle the question concerning the proper population base for redistricting: it would require further decisions as to which voter registration list, at which time.

Finally, as with the collection of citizenship or eligible voter data, in general, the Constitution does not require voter registration or the

⁸⁰ *Burns*, 384 U.S. at 93 (quoting *Ellis v. Mayor & City Council of Baltimore*, 352 F.2d 123, 130 (4th Cir. 1965)).

⁸¹ See *Historical Reported Voting Rates*, U.S. CENSUS BUREAU, <http://www.census.gov/data/tables/time-series/demo/voting-and-registration/voting-historical-time-series.html> (last updated Mar. 21, 2016) (presenting tables demonstrating consistently lower registration rates for congressional election years than presidential election years).

⁸² See PRESIDENTIAL COMM’N ON ELECTION ADMIN., *THE AMERICAN VOTING EXPERIENCE: REPORT AND RECOMMENDATIONS OF THE PRESIDENTIAL COMMISSION ON ELECTION ADMINISTRATION 23* (2014), <https://www.supportthevoter.gov/files/2014/01/Amer-Voting-Exper-final-draft-01-09-14-508.pdf>.

⁸³ *Id.*

⁸⁴ See 52 U.S.C. §§ 20501–20511 (2012).

⁸⁵ See, e.g., Brief of Appellants at 9, *Evenwel v. Abbott*, 136 S. Ct. 1120 (2016) (No. 14-940), 2015 WL 4624625 (presenting Texas data concerning total voter registration and “non-suspense” voter registration).

collection of voter registration data. North Dakota, in fact, does not require voter registration, and so could not redistrict on that basis. More than a dozen other states allow for Election Day registration.⁸⁶ In those states, registration statistics will vary considerably in the period before and after an election.⁸⁷ In such states, were voter registration the touchstone for one person, one vote, the population basis for redistricting for a given area may change a substantial amount in a single day.

CONCLUSION

Rarely can one say of a constitutional argument that it is not only wrong, but it is impossible. Such was the case in *Evenwel*. Even if the appellants there received the ruling they sought, districts could not then have been drawn on the basis of equal numbers of eligible voters. A national database of eligible voters does not exist and will not exist in the foreseeable future.

Second-best solutions, such as drawing districts based on available survey data concerning the citizen voting age population, do not satisfy the suggested constitutional standard. Even if a survey, like the ACS, continues to be funded in its current form, the propriety, timeliness, and accuracy of the data it produces prevent it from serving as a standard for redistricting compliant with one person, one vote. Worse still, a move away from the census enumeration, will inevitably force courts into the kinds of knotty questions of survey design and statistics described here. The *Evenwel* appellants' proposal, thereby, raises concerns reminiscent of those involved with the Supreme Court's consideration of sampling and the census:

The prospect of this Court's reviewing estimation techniques in the future, to determine which of them *so obviously* creates a distortion that it cannot be allowed, is not a happy one. (I foresee the new specialty of "Census Law.") Indeed, it is doubtful whether — separation-of-powers considerations aside — the Court would even have available the raw material to conduct such review effectively.⁸⁸

⁸⁶ See *Same Day Voter Registration*, NAT'L CONF. ST. LEGISLATURES (Nov. 23, 2016), <http://www.ncsl.org/research/elections-and-campaigns/same-day-registration.aspx>.

⁸⁷ See DEMOS, SAME-DAY REGISTRATION 1-2 (2014), <http://www.demos.org/sites/default/files/publications/SameDayRegistration-2015.pdf> (noting that, on average, ten percent of voters in same-day registration states register on Election Day).

⁸⁸ *Dep't of Commerce v. U.S. House of Representatives*, 525 U.S. 316, 349 (1999)

The Supreme Court was wise to reject the invitation to destabilize redistricting jurisprudence, and jurisdictions should be similarly wary to upset the established practice of drawing districts around equal numbers of people.

No. 18-966

IN THE
Supreme Court of the United States

DEPARTMENT OF COMMERCE, *et al.*,

Petitioners,

v.

NEW YORK, *et al.*,

Respondents.

ON WRIT OF CERTIORARI BEFORE JUDGMENT TO THE UNITED
STATES COURT OF APPEALS FOR THE SECOND CIRCUIT

**BRIEF OF PROJECT ON FAIR
REPRESENTATION AS *AMICUS CURIAE*
IN SUPPORT OF PETITIONER**

WILLIAM S. CONSOVOY
Counsel of Record

BRYAN K. WEIR
CONSOVOY MCCARTHY PARK PLLC
3033 Wilson Blvd., Suite 700
Arlington, VA 22201
(703) 243-9423
will@consvoymccarthy.com

Attorneys for Amicus Curiae

March 6, 2019

287210



COUNSEL PRESS

(800) 274-3321 • (800) 359-6859

TABLE OF CONTENTS

| | <i>Page</i> |
|---|-------------|
| TABLE OF CITED AUTHORITIES | ii |
| INTEREST OF <i>AMICUS CURIAE</i> | 1 |
| SUMMARY OF ARGUMENT..... | 2 |
| ARGUMENT..... | 4 |
| I. Restoring the citizenship question will vastly improve the data available for drawing legislative maps and for Section 2 litigation..... | 4 |
| II. It is not arbitrary and capricious to include a citizenship question in the census | 8 |
| A. The Secretary rationally concluded that asking about citizenship would provide federal, state, and local election officials with valuable information | 8 |
| B. Respondents' newly minted opposition to asking about citizenship in the census is hypocritical | 14 |
| CONCLUSION | 17 |

TABLE OF CITED AUTHORITIES

| | <i>Page</i> |
|--|---------------|
| CASES | |
| <i>Bartlett v. Strickland</i> , 556 U.S. 1 (2009)..... | 1, 6, 7 |
| <i>Benavidez v. Irving Indep. Sch. Dist., Tex.</i> , 690 F. Supp. 2d 451 (N.D. Tex. 2010)..... | 11 |
| <i>Bowman Transp. Inc. v.</i> <i>Arkansas-Best Freight System</i> , 419 U.S. 281 (1974)..... | 13 |
| <i>Burns v. Richardson</i> , 384 U.S. 73 (1966)..... | 6 |
| <i>Davidson v. City of Cranston</i> , 837 F.3d 135 (1st Cir. 2016)..... | 6 |
| <i>Dep't of Commerce v.</i> <i>U.S. House of Representatives</i> , 525 U.S. 316 (1999)..... | 5 |
| <i>Evenwel v. Abbott</i> , 136 S. Ct. 1120 (2016)..... | <i>passim</i> |
| <i>FCC v. Fox Television Stations, Inc.</i> , 556 U.S. 502 (2009)..... | 13 |
| <i>FERC v. Elec. Power Supply Ass'n</i> , 136 S. Ct. 760 (2016)..... | 13, 14 |

Cited Authorities

| | <i>Page</i> |
|--|-------------|
| <i>Georgia v. Ashcroft</i> , 539 U.S. 461 (2003)..... | 10 |
| <i>Growe v. Emison</i> , 507 U.S. 25 (1993)..... | 3, 6 |
| <i>Karcher v. Daggett</i> , 462 U.S. 725 (1983)..... | 5, 10 |
| <i>League of United Latin Am. Citizens v. Perry</i> , 548 U.S. 399 (2006) | 7, 10 |
| <i>Motor Vehicle Mfr.'s Ass'n of the U.S. v.</i> <i>State Farm Mutual Auto. Ins. Co.</i> , 463 U.S. 29 (1983)..... | 13 |
| <i>Perry v. Perez</i> , 565 U.S. 388 (2012)..... | 1 |
| <i>Reynolds v. Sims</i> , 377 U.S. 533 (1964)..... | 5, 10 |
| <i>Riley v. Kennedy</i> , 553 U.S. 406 (2008) | 1 |
| <i>Rios-Andino v. Orange Cty.</i> , 51 F. Supp. 3d 1215 (M.D. Fla. 2014) | 10 |
| <i>Shelby County v. Holder</i> , 570 U.S. 529 (2013)..... | 1 |

Cited Authorities

| | <i>Page</i> |
|--|-------------|
| <i>Thornburg v. Gingles</i> , 478 U.S. 30 (1982)..... | 5 |
| <i>Utah v. Evans</i> , 536 U.S. 452 (2002)..... | 4-5 |
| <i>Wisconsin v. City of New York</i> , 517 U.S. 1 (1996)..... | 8 |

STATUTES AND OTHER AUTHORITIES

| | |
|--|------|
| U.S. Const. art. I, § 2, cl. 3..... | 4, 5 |
| 13 U.S.C. § 141(a)..... | 8 |
| Ana Henderson, <i>Citizenship, Voting, and Asian American Political Engagement</i> , 3 U.C. Irvine L. Rev. 1077 (2013)..... | 9 |
| Barry Edmonston, <i>Using U.S. Census Data to Study Population Composition</i> , 77 N.D. L. Rev. 711 (2001)..... | 13 |
| Br. of DNC as <i>Amicus Curiae Evenwel v. Abbott</i> , 136 S. Ct. 1120 (2016)..... | 16 |
| Br. of Former Census Bureau Directors as <i>Amici Curiae, Evenwel v. Abbott</i> , 136 S. Ct. 1120 (2016)..... | 16 |

Cited Authorities

| | <i>Page</i> |
|---|-------------|
| Br. of New York et al. as <i>Amici Curiae</i> , <i>Evenwel v. Abbott</i> , 136 S. Ct. 1120 (2016) | 14 |
| C. Robert Heath, <i>Applying the Voting Rights Act in an Ethnically Diverse Nation</i> , 85 Miss. L.J. 1305 (2017) | 10 |
| Ga. Const. art. 3, § 2 | 10 |
| <i>Impacts in Florida From Census Question About Citizenship</i> , DNC (Mar. 27, 2018) | 16 |
| Nathaniel Persily, <i>The Law of the Census: How to Count, What to Count, Whom to Count, and Where to Count Them</i> , 32 Cardozo L. Rev. 755 (2011) | 7, 10 |
| Samantha Schmidt, <i>California, NY sue Trump administration over addition of citizenship question to census</i> , Wash. Post, Mar. 27, 2018 | 16 |
| The Federalist No. 54 (James Madison) | 5 |
| U.S. Census Bureau, <i>2010 Census Tallies of Census Tracts, Block Groups and Blocks</i> | 11 |
| U.S. Census Bureau, <i>A Compass for Understanding and Using American Community Survey Data</i> (Oct. 2008) | 9 |

Cited Authorities

| | <i>Page</i> |
|--|-------------|
| U.S. Census Bureau, <i>About the Bureau</i> | 5 |
| U.S. Census Bureau, <i>American Community Survey Information Guide</i> (Oct. 2017)..... | 9 |
| U.S. Census Bureau, <i>Understanding and Using American Community Survey Data</i> (July 2018)..... | 8, 12 |

INTEREST OF *AMICUS CURIAE*¹

The Project on Fair Representation (the “Project”) is a public interest organization dedicated to the promotion of equal opportunity and racial harmony. The Project works to advance race-neutral principles in voting, education, public contracting, and public employment. Through its resident and visiting academics and fellows, the Project conducts seminars and releases publications relating to redistricting and the Voting Rights Act. The Project also has been involved in cases involving these important federal issues, *see, e.g., Shelby County v. Holder*, 570 U.S. 529 (2013), and has filed *amicus* briefs as well, *see, e.g., Perry v. Perez*, 565 U.S. 388 (2012); *Riley v. Kennedy*, 553 U.S. 406 (2008).

The Project has a direct interest in this case. The Project has supported litigation where the question and availability of data on eligible voters has been at the center of the controversy. *See Evenwel v. Abbott*, 136 S. Ct. 1120 (2016). And the Project has been involved in litigation under Section 2 of the Voting Rights Act, where such data are regularly utilized. *See Bartlett v. Strickland*, 556 U.S. 1 (2009). This case implicates whether States and localities will have the most accurate voter data available when they are drawing districts, and, similarly, whether litigants will have a complete dataset when redistricting plans are challenged. Accordingly, the Project respectfully submits

1. Pursuant to this Court’s Rule 37.6, counsel for *amicus* certifies that this brief was not authored in whole or in part by counsel for any party and that no person or entity other than *amicus*, its members, and its counsel has made a monetary contribution intended to fund the preparation or submission of this brief. All parties have consented to the filing of this brief.

this brief in support of petitioners and urges the Court to reverse the decision below.

SUMMARY OF ARGUMENT

Article I of the Constitution requires the federal government to conduct a census every ten years to decide how the House of Representatives is apportioned among the States. The decennial census's importance is evident for that reason alone. Over time, however, the data that the Census Bureau provides have proven to be essential not just to apportionment of House seats. States and localities rely heavily on census data to apportion legislative seats and draw districts for congressional and non-federal elections. Whether they will have the best possible data to do so turns on the outcome of this case.

The Equal Protection Clause's "one person, one vote" rule requires states and localities to equalize districts on a population basis. But they may comply with this command by equalizing the total population or by equalizing eligible voters. *See Evenwel v. Abbott*, 136 S. Ct. 1120 (2016). The decennial census provides states and localities with total population data but not data on eligible voters. Adding the citizenship question would give States and localities the most complete dataset possible should they choose—as is their right under the Constitution—to draw districts based on eligible voters.

The citizenship data also is needed to comply with and enforce Section 2 of the Voting Rights Act ("VRA"). The Court has interpreted Section 2 to prohibit States and localities from drawing their legislative districts to dilute the voting power of minorities. To prevail on such

a claim, the minority group must prove that it “has the potential to elect a representative of its own choice in some single-member district.” *Growe v. Emison*, 507 U.S. 25, 40 (1993). The Department of Justice and other litigants, accordingly, need data that can prove that the State or locality could have drawn a district where the minority group comprised a majority of eligible voters.

The primary source for eligible voter data used in Section 2 litigation—the American Community Survey (“ACS”)—has been subject to broad criticism. Unlike the decennial census, for example, critics highlight that the ACS does not count every single person. It instead samples a subset of the population and estimates the total number with a margin of error. Critics also note that ACS does not regularly collect data from all jurisdictions; it polls cities differently based on their size. And the data are collected on a rolling basis, which means contemporaneous data are not available when States and localities redistrict every ten years.

The Secretary recognized that adding a citizenship question to the census could address these concerns. It would vastly improve the quality of the eligible voter data relied upon by States and the Department of Justice for redistricting and VRA compliance. By increasing the granularity of eligible voter data, it could provide more accurate data than that provided by the high-level ACS. Unlike the ACS, the accuracy of the eligible voter data acquired by the citizenship question would not vary based on the population of the surveyed city. And the citizenship data could be transmitted to the States at the same time they are drawing districts. Thus, the Secretary’s decision to add the citizenship question to the decennial census was rational.

The district court’s contrary decision is untenable. In holding that the decision to reinstate the question was “arbitrary and capricious,” the district court discounted the benefits the Secretary had identified and emphasized the perceived negative effects of adding the question. But that is not how arbitrary-and-capricious review works. The APA did not empower the district court to substitute its own judgment for that of the Secretary. Yet that is precisely what it did.

Respondents’ attempt to override the Secretary’s judgment is even less defensible given that they previously recognized the apparent limitations of ACS data only a few years ago. New York—joined by 11 other plaintiffs in this case—filed an *amicus* brief in *Evenwel* that levied the same criticisms at the ACS data that the Secretary responded to by adding the citizenship question to the census. In other words, after *agreeing* with the Secretary’s concerns about a potential gap in the eligible-voter data, they brought this lawsuit challenging the Secretary’s decision to remedy that problem as arbitrary and capricious. Respondents’ position is hypocritical. The Court should reverse the district court’s decision.

ARGUMENT

I. Restoring the citizenship question will vastly improve the data available for drawing legislative maps and for Section 2 litigation.

Article I of the Constitution commands that an “actual Enumeration shall be made ... every ... ten Years.” “The Framers constitutionalized the requirement that a census be conducted every decade,” *Utah v. Evans*, 536

U.S. 452, 491 (2002) (Kennedy, J., concurring in part and dissenting in part), because the enumeration dictates how “Representatives ... shall be apportioned among the several States,” *Dep’t of Commerce v. U.S. House of Representatives*, 525 U.S. 316, 321 (1999) (quoting U.S. Const. art. I, sec. 2, cl. 3)); see *The Federalist* No. 54 (James Madison).

But Census Bureau data shapes federal, state and local elections too. All levels of governments depend on the Census Bureau for voter data they need “to define legislature districts.” U.S. Census Bureau, *About the Bureau*, <https://bit.ly/2IXTWUP>. While the enumeration determines how many seats each State will have in the House of Representatives, it does not dictate how those seats are apportioned within each State. Likewise, it does not dictate how legislative power will be divided for state and local elections. See *Evenwel v. Abbott*, 136 S. Ct. 1120, 1144-45 (2016) (Alito, J., concurring in the judgment); *Karcher v. Daggett*, 462 U.S. 725, 745 (1983) (Stevens, J., concurring). Any federal restrictions on how legislative power is allocated within States instead derives from the Equal Protection Clause and the Voting Rights Act of 1965. See *Reynolds v. Sims*, 377 U.S. 533 (1964); *Thornburg v. Gingles*, 478 U.S. 30 (1982).

When States and localities draw districts, the Equal Protection Clause requires them to equalize each district “on a population basis” to comply with the “one person, one vote” requirement. See *Evenwel*, 136 S. Ct. at 1134. But States and localities may equalize those districts based on total population or eligible voters because either is a “neutral, nondiscriminatory population baseline.” *Id.* at 1126; *id.* at 1133 (Thomas, J., concurring in the judgment)

(explaining that the Constitution “leaves States significant leeway in apportioning their own districts to equalize total population, to equalize eligible voters, or to promote any other principle consistent with a republican form of government”); *e.g.*, *Burns v. Richardson*, 384 U.S. 73, 92-94 (1966) (approving the use of registered voters as the relevant population in order to allow Hawaii to exclude “aliens, transients, short-term or temporary residents, or persons denied the vote for conviction of crime [from] the apportionment base”).

Evenwel “reinforced the principle ... that courts should give wide latitude to political decisions related to apportionment that work no invidious discrimination.” *Davidson v. City of Cranston*, 837 F.3d 135, 143 (1st Cir. 2016). Yet States and localities can exercise the option to equalize districts based on eligible voters only if they have that information.

Citizenship data also is essential to compliance with (and vigorous enforcement of) Section 2 of the Voting Rights Act. Section 2 prohibits “diluting” the strength of the votes of minorities by “submerging [minority] voters into the white majority, denying them an opportunity to elect a candidate of their choice.” *Bartlett*, 556 U.S. at 11. One of the “necessary preconditions” for proving a Section 2 vote-dilution claim, importantly, is showing that the minority group is “sufficiently large and geographically compact to constitute a majority” in a district. *Id.* This “compactness” requirement ensures that “the minority has the potential to elect a representative of its own choice in some single-member district.” *Grove*, 507 U.S. at 40.

To prove the “compactness” element, the plaintiff (which is often the Department of Justice) must establish that a minority group can make up at least 50.1% of *eligible* voters in a hypothetical district. *Bartlett*, 556 U.S. at 12-20. Courts use Citizen Voting Age Population, or CVAP, as the relevant metric in making this determination because “only eligible voters affect a group’s opportunity to elect candidates.” *League of United Latin Am. Citizens v. Perry*, 548 U.S. 399, 429 (2006) (opinion of Kennedy, J.); *see also id.* at 494-95 (Roberts, C.J., concurring in part, concurring in the judgment in part, and dissenting in part and joined by Alito, J.) (relying on eligible voters as the relevant metric); *Bartlett*, 556 U.S. at 26-27 (Souter, J., dissenting and joined by Stevens, Ginsburg, and Breyer, JJ.) (same).

“Linedrawers seeking to comply with the VRA,” therefore, “are mostly interested ... in the share of citizens at the neighborhood level that is [minority] and of voting age.” Nathaniel Persily, *The Law of the Census: How to Count, What to Count, Whom to Count, and Where to Count Them*, 32 *Cardozo L. Rev.* 755, 776 (2011). Without the most accurate data on eligible voters, however, those who draw the lines are handicapped in their efforts to comply with Section 2, as are plaintiffs in their efforts to enforce Section 2 through litigation. Accurate citizenship data is therefore critical to Section 2 enforcement.

II. It is not arbitrary and capricious to include a citizenship question in the census.

A. The Secretary rationally concluded that asking about citizenship would provide federal, state, and local election officials with valuable information.

The Secretary's decision to reinstate the citizenship question was not arbitrary and capricious because it was a routine exercise of the Secretary's "broad authority" over the administration of the decennial census. *Wisconsin v. City of New York*, 517 U.S. 1, 19 (1996); *see also* 13 U.S.C. § 141(a). The Secretary reached his decision after a careful review of the pertinent facts and his reasonable judgment that the benefits of including the citizenship question far outweigh any perceived problems with doing so. Pet. App. 548a-562a.

There can be no dispute that collecting citizenship information is a legitimate basis for adding the question to the census. Accurate citizenship data is indispensable for States and localities in drawing legislative districts, and election officials at all levels of government need the data to ensure compliance with the Voting Rights Act. *See supra* Section I. Indeed, the Census Bureau already collects this data through its American Community Survey, which is distributed by the Bureau to 3.5 million households each year. U.S. Census Bureau, *Understanding and Using American Community Survey Data 1-2* (July 2018), <https://bit.ly/2E5Bj0r>.

But the ACS has been the subject of withering criticism. First, critics believe that the ACS is flawed

because it samples only one in every 38 households. *See* U.S. Census Bureau, *American Community Survey Information Guide* 3 (Oct. 2017), <https://bit.ly/2oNmhCo>. It “does not provide ‘counts’ of the population; it provides estimates of the population.” Ana Henderson, *Citizenship, Voting, and Asian American Political Engagement*, 3 U.C. Irvine L. Rev. 1077, 1100 (2013). “Unlike the redistricting data the census makes available,” then, “ACS estimates come with a margin of error.” Persily, *supra*, at 776. That margin, according to the critics, could be the difference in determining whether a minority-majority district is even possible. *See id.* (“The errors inherent in such estimates are necessarily greater for the populations of interest for voting rights law.”).

Second, the ACS does not collect data from all jurisdictions. The yearly report covers only those cities with over 65,000 people, and the three-year report covers only those cities with over 20,000 people. *See* U.S. Census Bureau, *A Compass for Understanding and Using American Community Survey Data* 9 (Oct. 2008), <https://bit.ly/2kBTuQH>. The ACS must therefore “combine population or housing data from multiple years to produce reliable numbers for small counties, neighborhoods, and other local areas.” *Id.* at 3. Justice Sotomayor raised this concern during the *Evenwel* oral argument. In her view, the ACS voter data have “almost decisively been proven as inadequate,” partly because the yearly data “only measures cities with populations or places with populations over 65,000.” Tr. Oral Arg. at 15:11-14, *Evenwel v. Abbott*, 136 S. Ct. 1120 (2016) (No. 14-940). However, “even aggregating five years of answers, the data are still not available at the census block level.” Henderson, *supra*, at 1100. “This is problematic,” ACS

critics argue, “because district drawing often requires precise population calculations which can even go down to the census block level.” *Id.*

Finally, because ACS data is collected on a rolling basis, critics note that it is not available on the timeline for redistricting. “When the decennial census numbers are released, States must redistrict [for federal elections] to account for any changes or shifts in population.” *Georgia v. Ashcroft*, 539 U.S. 461, 488 n.2 (2003). And States typically choose to redistrict their state legislative districts at the same time as their congressional districts using the decennial census data. *See, e.g., Reynolds*, 377 U.S. at 583; Ga. Const. art. 3, § 2 (“The apportionment of the Senate and of the House of Representatives shall be changed by the General Assembly as necessary after each United States decennial census.”). But ACS data never provide a complete snapshot for all jurisdictions in the same way as census data. *Persily, supra*, at 777. Because the ACS data “reflect a different time than that represented by the decennial census that typically provides the data for actually drawing districts, it is not as helpful as one would like.” C. Robert Heath, *Applying the Voting Rights Act in an Ethnically Diverse Nation*, 85 Miss. L.J. 1305, 1330 (2017). And using such rolling data could lead to “constant redistricting, with accompanying costs and instability.” *LULAC*, 548 U.S. at 421 (opinion of Kennedy, J.). That is why this Court has long understood that “the census count represents the best population data available.” *Karcher*, 462 U.S. at 738.

These concerns are not theoretical—they have been consequential in Section 2 litigation. *See, e.g., Rios-Andino v. Orange Cty.*, 51 F. Supp. 3d 1215, 1225 (M.D. Fla. 2014)

(dismissing complaint because of differences in population estimate of Latino population caused by lack of definitive voter data). In fact, this dispute over the validity of ACS data has caused the Department of Justice to lose Section 2 enforcement cases. In one case, for example, the district court did not accept ACS data and ruled that Hispanic members of a community could not definitively prove they accounted for more than 50% of the population. *Benavidez v. Irving Indep. Sch. Dist., Tex.*, 690 F. Supp. 2d 451, 454 (N.D. Tex. 2010) (“To meet this burden of proof, Benavidez relies on the 2007 one-year American Community Survey data Benavidez has failed to prove that his alternate population figures are thoroughly documented, have a high degree of accuracy, and are clear, cogent, and convincing.”). In short, this is not a new issue.

The CVAP data created from a citizenship question on the census would cure, or at least alleviate, some of the deficiencies that critics have pointed to in the ACS. It would provide census block-level data as opposed to block group data.² The margin of error would decrease substantially, especially for those communities that are not currently surveyed on a yearly basis. And, including the question would obviously provide CVAP data every ten years. That means the census would send the data to States and localities at the same time the overall census data are sent; when those legislatures redistrict in light of the updated census data, current CVAP data would be readily available for their reference.

2. In the 2010 census, there were about 220,000 census block groups and about 11,000,000 census blocks, equating to an average of 50 census blocks per census block group. See U.S. Census Bureau, *2010 Census Tallies of Census Tracts, Block Groups and Blocks*, [https:// bit.ly/2HZSyo0](https://bit.ly/2HZSyo0).

In sum, it is unsurprising that the Census Bureau advises against using ACS data for drawing districts given the criticism it has received. *See Understanding and Using American Community Survey Data, supra*, at 2 (“The ACS was designed to provide estimates of the *characteristics* of the population, not to provide counts of the population in different geographic areas or population subgroups.”). Nor is it a surprise that sixteen States joined the Department of Justice in requesting that the citizenship question be included in the census. *See Administrative Record 1079-80, 1155-57, 1161-62, 1210-12*. Adding the citizenship question to the census would create valuable information for States, localities, and the Department of Justice.

The district court’s holding that the decision to add the citizenship question was “arbitrary and capricious” is untenable. Despite issuing a lengthy opinion, the district court barely addressed the legitimate reasons for wanting better citizenship data, stating that it is not “necessary” to have this data to enforce the Voting Rights Act because it “was enacted in 1965—*fifteen years after* a citizenship question last appeared on a census questionnaire sent to every household in the country.” Pet. App. 296a.

That position is unpersuasive. It is true that after 1950, the citizenship question was not included on the census distributed to *every* household. The district court failed to mention, however, that the post-VRA census nonetheless compiled citizenship data in a far more comprehensive way than the ACS does today. In 2000, for example, the long-form questionnaire, which included a citizenship question, *see* 2000 Census Long Form, <https://bit.ly/201wsDc>, was distributed to one in *six* households,

see Barry Edmonston, *Using U.S. Census Data to Study Population Composition*, 77 N.D. L. Rev. 711, 717 (2001). When the question was eliminated from the census in 2010, VRA litigants were forced to rely on the ACS's sample of only one out of 38 households. *See supra* 8-9.

More fundamentally, the court's disagreement with the Secretary is not a basis for enjoining the addition of this question on the census. Arbitrary-and-capricious under the APA is a "narrow" standard of review." *FCC v. Fox Television Stations, Inc.*, 556 U.S. 502, 513 (2009). The district court has no power "to substitute its judgment for that of the agency." *Motor Vehicle Mfr.'s Ass'n of the U.S. v. State Farm Mutual Auto. Ins. Co.*, 463 U.S. 29, 43 (1983). And the court need only "consider whether the decision was based on a consideration of the relevant factors and whether there has been a clear error of judgment." *Id.* (quoting *Bowman Transp. Inc. v. Arkansas-Best Freight System*, 419 U.S. 281, 285 (1974)). In doing so, "[a] court is not to ask whether a regulatory decision is the best one possible or even whether it is better than the alternatives." *FERC v. Elec. Power Supply Ass'n*, 136 S. Ct. 760, 782 (2016). Indeed, federal courts must even "uphold a decision of less than ideal clarity if the agency's path may be discerned." *State Farm*, 463 U.S. at 43 (quoting *Bowman*, 419 U.S. at 286).

The Secretary's decision easily clears this low bar. There are many reasons why gathering more granular CVAP data in the census is important for providing complete and accurate data. *See, e.g.*, Pet. App. 550a-552a, 556a-568a. The district court effectively ignored those reasons in its decision. Instead, the district court highlighted its belief that adding the citizenship question

would have negative effects, such as reducing response rates and corresponding costs. *See* Pet. App. 285a-289a. But the Secretary considered those perceived effects closely and reached a different conclusion, Pet App. 556a-561a. In other words, the Secretary “addressed that issue seriously and carefully, providing reasons in support of [his] position and responding to the principal alternative advanced.” *Elec. Power Supply Ass’n*, 136 S. Ct. at 784. That is all the APA requires.

Providing States, localities, and DOJ with the voter information they need to fulfill their redistricting responsibilities is rational. In overriding the Secretary’s judgment, the court substituted its own view and usurped Congress’s delegation of authority over the census to him. But the Secretary—not the district court—is empowered to determine whether adding a citizenship question is “necessary.”

B. Respondents’ newly minted opposition to asking about citizenship in the census is hypocritical.

The Court does not need to take the Secretary’s word that collecting this data fixes a perceived gap in important data. Respondents *themselves* have argued (before they filed this action, of course) that ACS is inadequate and pointed to the decennial census as the answer to that problem. *See* Br. of New York et al. as *Amici Curiae*, *Evenwel v. Abbott*, 136 S. Ct. 1120 (2016) (joined by Plaintiffs Delaware, Illinois, Iowa, Maryland, Massachusetts, Minnesota, Oregon, Rhode Island, Vermont, Virginia, and Washington) (“New York Am. Br.”). In *Evenwel*, two Texas voters challenged the

constitutionality of their legislative districts under the “one-person, one-vote” principle because while their districts had roughly the same total population as other districts, a much larger percentage in their districts were eligible voters. *See Evenwel*, 136 S. Ct. at 1125. That disparity diminished the weight of their votes. *See id.* The voters therefore argued that States and localities were required to draw their districts based on eligible voters rather than total population, and they pointed to the CVAP data as making that request feasible.

That position encountered strong opposition. In their brief, many Respondents here argued, *inter alia*, that requiring States and localities to draw maps based on CVAP was not feasible because “States lack any reliable, administrable method to equalize districts based on eligible voter population.” New York Am. Br. 14. “No existing source of data,” they contended, “provides information about the population of potential voters as robust, detailed, or useful as the total-population enumeration provided by the Census to the States.” *Id.* at 16.

Joining a chorus of critics, they relentlessly attacked ACS data as deficient. They complained that the “Survey estimate of CVAP is not an actual count of voting-age citizens ... , but rather an extrapolation from a small sample (2.5%) of households.” *Id.* at 18. They claimed that the margin of error thus did not allow “the same level of confidence as an actual enumeration.” *Id.* at 19. The data were also lacking, they argued, because the ACS could not “generate CVAP data with sufficient accuracy at the level of census blocks—the basic units of legislative map-making,” which meant that it did not provide eligible-voter data “at the level of granularity that the States require

for purposes of drawing state legislative districts.” *Id.* at 19. And, they noted that “[a]dditional uncertainty comes from the fact that there is no single CVAP data set that is the authoritative estimate of the population of voting-age citizens.” *Id.* The ACS instead “produces CVAP figures in three separate data sets encompassing survey responses from the one, three, or five years, each of which provides different CVAP estimates.” *Id.* Now that the Secretary is addressing those concerns, these Respondents hypocritically seek to prevent him from doing so.

New York and its co-plaintiffs in this action are not alone. Others who have publicly opposed the Secretary’s decision also lack credibility. The Democratic National Committee (“DNC”) has labeled the decision “[a] craven attack on our democracy.” *Impacts in Florida From Census Question About Citizenship*, DNC (Mar. 27, 2018), <https://bit.ly/2xyP86a>. Yet the DNC previously critiqued ACS data as insufficient and noted that the alleged problem existed because “[t]he United States Census does not ask questions about citizenship.” Br. of DNC as *Amicus Curiae* 15, *Evenwel v. Abbott*, 136 S. Ct. 1120 (2016). Former Census Directors are in the same boat. Compare Samantha Schmidt, *California, NY sue Trump administration over addition of citizenship question to census*, Wash. Post, Mar. 27, 2018 (Former Census Bureau director Kenneth Prewitt noting that the Secretary’s decision “makes for a stormy situation”), with Br. of Former Census Bureau Directors as *Amici Curiae* 13-22, *Evenwel v. Abbott*, 136 S. Ct. 1120 (2016) (joining brief criticizing the use of ACS data for drawing legislative districts at the state and local level).

In sum, Respondents and their supporters were on record lamenting that the “Census Bureau does not collect information about potential voters as part of its decennial count” and that it “has expressly declined to do so in the past.” New York Am. Br. 16-17. Now that the Census Bureau has decided to collect that information, they object. Their objections should carry no weight with the Court. Their prior position confirms that the Secretary’s decision was not arbitrary and capricious.

CONCLUSION

Amicus curiae respectfully requests that the Court reverse the judgment of the Southern District of New York.

Respectfully submitted,

WILLIAM S. CONSOVOY

Counsel of Record

BRYAN K. WEIR

CONSOVOY MCCARTHY PARK PLLC

3033 Wilson Blvd., Suite 700

Arlington, VA 22201

(703) 243-9423

will@consovoymccarthy.com

Attorneys for Amicus Curiae



The City of
WORCESTER

City Clerk Department
Nikolin Vangjeli, City Clerk
Stephen A.J. Pottle, Deputy City Clerk

M E M O R A N D U M

TO: Board of Election Commissioners

FROM: Niko Vangjeli, City Clerk

DATE: May 26, 2022

RE: Communication from the City Clerk regarding the Boards request for a report of the existing Ward and Precinct census blocks data that includes Hispanic/Latino/a and Black residents. On February 3, 2022 the board voted to request the City Clerk provide the Election Commission with a report of the existing Ward and Precinct census blocks data that includes Hispanic/Latino/a and Black residents.

Enclosed is a report of the 2020 census blocs.

Two Minority-Majority School Districts, Voter Aged, Black + Hispanic

| Minority District 1 | | Voting Age Population (color shading indicates Council Districts) | | | | | | |
|---------------------|------------------|---|--------------------|-------|---------------------------|----------------|---------|------------------|
| Ward Prct | Total Population | Total | Hispanic or Latino | White | Black or African American | Total Minority | Percent | Council District |
| 3 1 | 3,590 | 2,654 | 1,043 | 898 | 444 | 1,487 | 56.0% | 2 |
| 3 4 | 3,443 | 2,540 | 814 | 804 | 480 | 1,294 | 50.9% | |
| 4 1 | 3,294 | 2,402 | 958 | 741 | 439 | 1,397 | 58.2% | |
| 4 2 | 3,336 | 2,648 | 670 | 1,340 | 266 | 936 | 35.3% | |
| 4 4 | 3,400 | 2,736 | 587 | 1,524 | 290 | 877 | 32.1% | |
| 6 1 | 3,271 | 2,339 | 920 | 668 | 390 | 1,310 | 56.0% | 3 |
| 6 2 | 3,273 | 2,458 | 691 | 981 | 527 | 1,218 | 49.6% | |
| 6 3 | 3,326 | 2,461 | 710 | 969 | 591 | 1,301 | 52.9% | |
| 8 1 | 3,531 | 2,580 | 1,028 | 901 | 402 | 1,430 | 55.4% | 4 |
| 8 6 | 3,444 | 2,505 | 1,134 | 532 | 337 | 1,471 | 58.7% | |
| | | | | | | | | |
| Total | 33,908 | 25,323 | 8,555 | 9,358 | 4,166 | 12,721 | 50.2% | |
| | | | | | | | | |
| Minority District 2 | | | | | | | | |
| 10 3 | 3,509 | 2,785 | 1,435 | 612 | 388 | 1,823 | 65.5% | 4 |
| 10 4 | 3,494 | 2,647 | 1,118 | 705 | 443 | 1,561 | 59.0% | |
| 10 5 | 3,469 | 2,627 | 1,254 | 832 | 270 | 1,524 | 58.0% | |
| 10 6 | 3,374 | 2,557 | 1,379 | 652 | 315 | 1,694 | 66.2% | |
| 6 6 | 3,515 | 2,739 | 518 | 1,411 | 560 | 1,078 | 39.4% | 3 |
| 7 3 | 3,365 | 2,536 | 768 | 1,063 | 310 | 1,078 | 42.5% | 5 |
| 8 2 | 3,503 | 2,673 | 1,122 | 693 | 361 | 1,483 | 55.5% | |
| 8 3 | 3,375 | 2,966 | 691 | 1,604 | 359 | 1,050 | 35.4% | |
| 8 4 | 3,409 | 2,955 | 1,010 | 1,062 | 305 | 1,315 | 44.5% | |
| 8 5 | 3,425 | 2,606 | 758 | 1,046 | 315 | 1,073 | 41.2% | |
| | | | | | | | | |
| Total | 34,438 | 27,091 | 10,053 | 9,680 | 3,626 | 13,679 | 50.5% | |
| | | | | | | | | |
| District 3 | | | | | | | | |
| 4 5 | 3,311 | 2,862 | 337 | 1,694 | 323 | 660 | 23.1% | 2 |
| 4 6 | 3,326 | 2,699 | 280 | 1,620 | 266 | 546 | 20.2% | |
| 5 1 | 3,353 | 2,570 | 742 | 1,208 | 394 | 1,136 | 44.2% | 3 |
| 5 2 | 3,423 | 2,726 | 323 | 1,660 | 359 | 682 | 25.0% | |
| 5 3 | 3,547 | 2,907 | 186 | 2,128 | 268 | 454 | 15.6% | |
| 5 4 | 3,500 | 2,894 | 353 | 1,795 | 411 | 764 | 26.4% | |
| 5 5 | 3,456 | 2,795 | 341 | 1,626 | 485 | 826 | 29.6% | |

| | | | | | | | | |
|-------------------|--------|--------|-------|--------|-------|-------|-------|---|
| 5 6 | 3,393 | 2,689 | 407 | 1,623 | 359 | 766 | 28.5% | |
| 6 4 | 3,582 | 3,506 | 415 | 2,444 | 223 | 638 | 18.2% | |
| 6 5 | 3,518 | 2,733 | 659 | 1,319 | 406 | 1,065 | 39.0% | |
| | | | | | | | | |
| Total | 34,409 | 28,381 | 4,043 | 17,117 | 3,494 | 7,537 | 26.6% | |
| | | | | | | | | |
| District 4 | | | | | | | | |
| 1 5 | 3,495 | 2,791 | 407 | 1,654 | 486 | 893 | 32.0% | 1 |
| 1 6 | 3,608 | 2,936 | 212 | 2,199 | 214 | 426 | 14.5% | |
| 2 1 | 3,537 | 2,870 | 258 | 2,013 | 326 | 584 | 20.3% | |
| 2 2 | 3,363 | 2,754 | 323 | 1,931 | 238 | 561 | 20.4% | |
| 2 3 | 3,439 | 2,792 | 298 | 1,996 | 244 | 542 | 19.4% | |
| 2 4 | 3,552 | 2,669 | 937 | 869 | 709 | 1,646 | 61.7% | |
| 2 5 | 3,569 | 2,338 | 837 | 727 | 499 | 1,336 | 57.1% | |
| 2 6 | 3,609 | 2,571 | 656 | 1,414 | 238 | 894 | 34.8% | |
| 3 5 | 3,349 | 2,867 | 368 | 1,768 | 278 | 646 | 22.5% | 2 |
| 3 6 | 3,354 | 2,655 | 563 | 1,462 | 320 | 883 | 33.3% | |
| | | | | | | | | |
| Total | 34,875 | 27,243 | 4,859 | 16,033 | 3,552 | 8,411 | 30.9% | |
| | | | | | | | | |
| District 5 | | | | | | | | |
| 1 1 | 3,601 | 2,984 | 105 | 2,361 | 230 | 335 | 11.2% | 1 |
| 1 2 | 3,510 | 3,186 | 218 | 2,665 | 137 | 355 | 11.1% | |
| 1 3 | 3,271 | 2,687 | 221 | 2,141 | 134 | 355 | 13.2% | |
| 1 4 | 3,585 | 3,257 | 285 | 2,348 | 321 | 606 | 18.6% | |
| 10 1 | 3,552 | 3,095 | 765 | 1,591 | 305 | 1,070 | 34.6% | 4 |
| 10 2 | 3,294 | 2,917 | 643 | 1,455 | 321 | 964 | 33.0% | |
| 3 2 | 3,374 | 2,858 | 786 | 1,333 | 365 | 1,151 | 40.3% | 2 |
| 3 3 | 3,607 | 2,958 | 358 | 1,759 | 488 | 846 | 28.6% | |
| 4 3 | 3,323 | 2,880 | 577 | 1,442 | 356 | 933 | 32.4% | |
| 9 5 | 3,598 | 2,959 | 189 | 2,435 | 125 | 314 | 10.6% | 5 |
| | | | | | | | | |
| Total | 34,715 | 29,781 | 4,147 | 19,530 | 2,782 | 6,929 | 23.3% | |
| | | | | | | | | |
| District 6 | | | | | | | | |
| 7 1 | 3,342 | 2,757 | 504 | 1,612 | 297 | 801 | 29.1% | 5 |
| 7 2 | 3,330 | 2,671 | 522 | 1,341 | 331 | 853 | 31.9% | |
| 7 4 | 3,402 | 2,644 | 435 | 1,399 | 421 | 856 | 32.4% | |
| 7 5 | 3,419 | 2,768 | 447 | 1,687 | 230 | 677 | 24.5% | |
| 7 6 | 3,583 | 2,897 | 508 | 1,567 | 346 | 854 | 29.5% | |
| 9 1 | 3,275 | 2,564 | 474 | 1,483 | 245 | 719 | 28.0% | |
| 9 2 | 3,362 | 2,753 | 197 | 2,250 | 121 | 318 | 11.6% | |
| 9 3 | 3,327 | 2,961 | 313 | 2,138 | 256 | 569 | 19.2% | |
| 9 4 | 3,613 | 2,874 | 257 | 2,049 | 269 | 526 | 18.3% | |
| 9 6 | 3,520 | 2,817 | 271 | 2,008 | 278 | 549 | 19.5% | |

| MCD | TRACTA | BLOCK GROUP | BLOCK | BLOCK NAME | 2020 Total | 2020 18 and Over Population | | | | | | | 2020 18 and Over Population Non Hispanic or Latino | | | | | | | |
|----------------|--------|-------------|-------|------------|---------------|--------------------------------|---------------------------------|---|-------------|--|-----------------------|---------------------------------|---|--|--|------------------------|---|----------------------------------|--|---------------------|
| | | | | | | White alone | Black or African American alone | American Indian and Alaska Native alone | Asian alone | Native Hawaiian and Other Pacific Islander alone | Some Other Race alone | Population of two or more races | White alone, Non-Hisp. | Black or African American alone, Non-Hisp. | American Indian and Alaska Native alone, Non-Hisp. | Asian alone, Non-Hisp. | Native Hawaiian and Other Pacific Islander alone, Non-Hisp. | Some Other Race alone, Non-Hisp. | Population of two or more races, Non-Hisp. | Hispanic, All Races |
| | | | | | | Worcester City | 730100 | 1 | 1000 | Block 1000 | 180 | 85 | 64 | 0 | 11 | 2 | 4 | 14 | 82 | 64 |
| Worcester City | 730100 | 1 | 1001 | Block 1001 | 43 | 19 | 19 | 0 | 0 | 0 | 5 | 0 | 19 | 19 | 0 | 0 | 0 | 5 | 0 | 0 |
| Worcester City | 730100 | 1 | 1002 | Block 1002 | 42 | 21 | 7 | 0 | 5 | 0 | 1 | 8 | 21 | 7 | 0 | 5 | 0 | 0 | 8 | 1 |
| Worcester City | 730100 | 1 | 1003 | Block 1003 | 30 | 12 | 13 | 0 | 2 | 0 | 2 | 1 | 12 | 13 | 0 | 2 | 0 | 0 | 1 | 2 |
| Worcester City | 730100 | 1 | 1004 | Block 1004 | 7 | 6 | 0 | 0 | 0 | 0 | 0 | 1 | 6 | 0 | 0 | 0 | 0 | 0 | 0 | 1 |
| Worcester City | 730100 | 1 | 1005 | Block 1005 | 22 | 18 | 1 | 0 | 1 | 0 | 0 | 2 | 18 | 1 | 0 | 1 | 0 | 0 | 2 | 0 |
| Worcester City | 730100 | 1 | 1006 | Block 1006 | 0 | 0 | 0 | 0 | 0 | 0 | 0 | 0 | 0 | 0 | 0 | 0 | 0 | 0 | 0 | 0 |
| Worcester City | 730100 | 1 | 1007 | Block 1007 | 0 | 0 | 0 | 0 | 0 | 0 | 0 | 0 | 0 | 0 | 0 | 0 | 0 | 0 | 0 | 0 |
| Worcester City | 730100 | 1 | 1008 | Block 1008 | 0 | 0 | 0 | 0 | 0 | 0 | 0 | 0 | 0 | 0 | 0 | 0 | 0 | 0 | 0 | 0 |
| Worcester City | 730100 | 1 | 1009 | Block 1009 | 0 | 0 | 0 | 0 | 0 | 0 | 0 | 0 | 0 | 0 | 0 | 0 | 0 | 0 | 0 | 0 |
| Worcester City | 730100 | 1 | 1010 | Block 1010 | 0 | 0 | 0 | 0 | 0 | 0 | 0 | 0 | 0 | 0 | 0 | 0 | 0 | 0 | 0 | 0 |
| Worcester City | 730100 | 1 | 1011 | Block 1011 | 115 | 106 | 0 | 0 | 5 | 0 | 0 | 4 | 106 | 0 | 0 | 5 | 0 | 0 | 2 | 2 |
| Worcester City | 730100 | 1 | 1012 | Block 1012 | 28 | 25 | 0 | 0 | 0 | 0 | 3 | 0 | 25 | 0 | 0 | 0 | 0 | 0 | 0 | 3 |
| Worcester City | 730100 | 1 | 1013 | Block 1013 | 40 | 36 | 1 | 0 | 0 | 0 | 0 | 3 | 33 | 1 | 0 | 0 | 0 | 0 | 3 | 3 |
| Worcester City | 730100 | 1 | 1014 | Block 1014 | 21 | 14 | 2 | 0 | 1 | 0 | 3 | 1 | 12 | 2 | 0 | 1 | 0 | 0 | 1 | 5 |
| Worcester City | 730100 | 1 | 1015 | Block 1015 | 34 | 31 | 2 | 0 | 0 | 0 | 0 | 1 | 29 | 2 | 0 | 0 | 0 | 0 | 0 | 3 |
| Worcester City | 730100 | 1 | 1016 | Block 1016 | 28 | 26 | 0 | 0 | 0 | 0 | 0 | 2 | 26 | 0 | 0 | 0 | 0 | 0 | 0 | 2 |
| Worcester City | 730100 | 1 | 1017 | Block 1017 | 0 | 0 | 0 | 0 | 0 | 0 | 0 | 0 | 0 | 0 | 0 | 0 | 0 | 0 | 0 | 0 |
| Worcester City | 730100 | 1 | 1018 | Block 1018 | 0 | 0 | 0 | 0 | 0 | 0 | 0 | 0 | 0 | 0 | 0 | 0 | 0 | 0 | 0 | 0 |
| Worcester City | 730100 | 1 | 1019 | Block 1019 | 41 | 36 | 0 | 0 | 1 | 0 | 0 | 4 | 36 | 0 | 0 | 1 | 0 | 0 | 3 | 1 |
| Worcester City | 730100 | 1 | 1020 | Block 1020 | 36 | 21 | 6 | 0 | 2 | 0 | 0 | 7 | 21 | 6 | 0 | 2 | 0 | 0 | 1 | 6 |
| Worcester City | 730100 | 1 | 1021 | Block 1021 | 22 | 3 | 9 | 3 | 4 | 0 | 0 | 3 | 3 | 9 | 3 | 4 | 0 | 0 | 2 | 1 |
| Worcester City | 730100 | 1 | 1022 | Block 1022 | 0 | 0 | 0 | 0 | 0 | 0 | 0 | 0 | 0 | 0 | 0 | 0 | 0 | 0 | 0 | 0 |
| Worcester City | 730100 | 1 | 1023 | Block 1023 | 0 | 0 | 0 | 0 | 0 | 0 | 0 | 0 | 0 | 0 | 0 | 0 | 0 | 0 | 0 | 0 |
| Worcester City | 730100 | 2 | 2000 | Block 2000 | 0 | 0 | 0 | 0 | 0 | 0 | 0 | 0 | 0 | 0 | 0 | 0 | 0 | 0 | 0 | 0 |
| Worcester City | 730100 | 2 | 2001 | Block 2001 | 168 | 111 | 30 | 0 | 15 | 0 | 12 | 0 | 103 | 30 | 0 | 15 | 0 | 4 | 0 | 16 |
| Worcester City | 730100 | 2 | 2002 | Block 2002 | 28 | 25 | 1 | 0 | 0 | 0 | 2 | 0 | 24 | 0 | 0 | 0 | 0 | 0 | 0 | 4 |
| Worcester City | 730100 | 2 | 2003 | Block 2003 | 17 | 17 | 0 | 0 | 0 | 0 | 0 | 0 | 17 | 0 | 0 | 0 | 0 | 0 | 0 | 0 |
| Worcester City | 730100 | 2 | 2004 | Block 2004 | 101 | 56 | 22 | 0 | 20 | 0 | 3 | 0 | 56 | 22 | 0 | 20 | 0 | 2 | 0 | 1 |
| Worcester City | 730100 | 2 | 2005 | Block 2005 | 55 | 46 | 0 | 0 | 0 | 0 | 0 | 9 | 46 | 0 | 0 | 0 | 0 | 0 | 9 | 0 |
| Worcester City | 730100 | 2 | 2006 | Block 2006 | 0 | 0 | 0 | 0 | 0 | 0 | 0 | 0 | 0 | 0 | 0 | 0 | 0 | 0 | 0 | 0 |
| Worcester City | 730100 | 2 | 2007 | Block 2007 | 34 | 18 | 8 | 0 | 0 | 0 | 2 | 6 | 18 | 8 | 0 | 0 | 0 | 0 | 1 | 7 |
| Worcester City | 730100 | 2 | 2008 | Block 2008 | 34 | 25 | 0 | 0 | 2 | 0 | 2 | 5 | 25 | 0 | 0 | 2 | 0 | 2 | 0 | 5 |
| Worcester City | 730100 | 2 | 2009 | Block 2009 | 145 | 127 | 8 | 0 | 2 | 0 | 1 | 7 | 124 | 8 | 0 | 2 | 0 | 0 | 5 | 6 |
| Worcester City | 730100 | 2 | 2010 | Block 2010 | 0 | 0 | 0 | 0 | 0 | 0 | 0 | 0 | 0 | 0 | 0 | 0 | 0 | 0 | 0 | 0 |
| Worcester City | 730100 | 2 | 2011 | Block 2011 | 26 | 12 | 2 | 0 | 2 | 0 | 3 | 7 | 12 | 2 | 0 | 0 | 0 | 0 | 3 | 9 |
| Worcester City | 730100 | 2 | 2012 | Block 2012 | 145 | 100 | 21 | 0 | 17 | 0 | 6 | 1 | 100 | 21 | 0 | 17 | 0 | 0 | 0 | 7 |
| Worcester City | 730100 | 2 | 2013 | Block 2013 | 59 | 33 | 10 | 0 | 7 | 0 | 3 | 6 | 33 | 10 | 0 | 7 | 0 | 1 | 6 | 2 |
| Worcester City | 730100 | 2 | 2014 | Block 2014 | 160 | 118 | 10 | 0 | 17 | 2 | 1 | 12 | 117 | 10 | 0 | 17 | 2 | 0 | 6 | 8 |
| Worcester City | 730100 | 2 | 2015 | Block 2015 | 56 | 36 | 2 | 0 | 10 | 0 | 6 | 2 | 35 | 0 | 0 | 10 | 0 | 0 | 0 | 11 |
| Worcester City | 730100 | 2 | 2016 | Block 2016 | 27 | 23 | 0 | 0 | 1 | 0 | 0 | 3 | 23 | 0 | 0 | 1 | 0 | 0 | 1 | 2 |
| Worcester City | 730100 | 2 | 2017 | Block 2017 | 27 | 16 | 6 | 0 | 2 | 0 | 0 | 3 | 16 | 6 | 0 | 2 | 0 | 0 | 3 | 0 |

| | | | | | | | | | | | | | | | | | | | | |
|----------------|--------|---|------|------------|-----|-----|----|---|----|---|----|----|-----|----|---|----|---|---|----|----|
| Worcester City | 730100 | 4 | 4026 | Block 4026 | 0 | 0 | 0 | 0 | 0 | 0 | 0 | 0 | 0 | 0 | 0 | 0 | 0 | 0 | 0 | 0 |
| Worcester City | 730100 | 4 | 4027 | Block 4027 | 0 | 0 | 0 | 0 | 0 | 0 | 0 | 0 | 0 | 0 | 0 | 0 | 0 | 0 | 0 | 0 |
| Worcester City | 730100 | 4 | 4028 | Block 4028 | 0 | 0 | 0 | 0 | 0 | 0 | 0 | 0 | 0 | 0 | 0 | 0 | 0 | 0 | 0 | 0 |
| Worcester City | 730100 | 4 | 4029 | Block 4029 | 30 | 14 | 8 | 0 | 0 | 0 | 1 | 7 | 14 | 8 | 0 | 0 | 0 | 1 | 5 | 2 |
| Worcester City | 730100 | 4 | 4030 | Block 4030 | 0 | 0 | 0 | 0 | 0 | 0 | 0 | 0 | 0 | 0 | 0 | 0 | 0 | 0 | 0 | 0 |
| Worcester City | 730100 | 4 | 4031 | Block 4031 | 38 | 19 | 12 | 0 | 0 | 0 | 5 | 2 | 15 | 12 | 0 | 0 | 0 | 0 | 0 | 11 |
| Worcester City | 730100 | 4 | 4032 | Block 4032 | 18 | 15 | 0 | 0 | 0 | 0 | 0 | 3 | 15 | 0 | 0 | 0 | 0 | 0 | 1 | 2 |
| Worcester City | 730200 | 1 | 1000 | Block 1000 | 5 | 0 | 4 | 0 | 1 | 0 | 0 | 0 | 0 | 4 | 0 | 1 | 0 | 0 | 0 | 0 |
| Worcester City | 730200 | 1 | 1001 | Block 1001 | 195 | 137 | 14 | 0 | 9 | 0 | 9 | 26 | 136 | 14 | 0 | 9 | 0 | 0 | 8 | 28 |
| Worcester City | 730200 | 1 | 1002 | Block 1002 | 7 | 2 | 0 | 0 | 0 | 0 | 5 | 0 | 2 | 0 | 0 | 0 | 0 | 4 | 0 | 1 |
| Worcester City | 730200 | 1 | 1003 | Block 1003 | 151 | 126 | 12 | 0 | 3 | 0 | 6 | 4 | 120 | 12 | 0 | 3 | 0 | 0 | 4 | 12 |
| Worcester City | 730200 | 1 | 1004 | Block 1004 | 41 | 31 | 6 | 0 | 0 | 0 | 0 | 4 | 29 | 6 | 0 | 0 | 0 | 0 | 1 | 5 |
| Worcester City | 730200 | 1 | 1005 | Block 1005 | 51 | 35 | 9 | 0 | 0 | 0 | 0 | 7 | 35 | 9 | 0 | 0 | 0 | 0 | 6 | 1 |
| Worcester City | 730200 | 1 | 1006 | Block 1006 | 51 | 31 | 9 | 0 | 0 | 0 | 4 | 7 | 31 | 6 | 0 | 0 | 0 | 0 | 6 | 8 |
| Worcester City | 730200 | 1 | 1007 | Block 1007 | 186 | 145 | 25 | 0 | 1 | 0 | 7 | 8 | 136 | 25 | 0 | 1 | 0 | 1 | 4 | 19 |
| Worcester City | 730200 | 1 | 1008 | Block 1008 | 77 | 63 | 5 | 0 | 1 | 0 | 7 | 1 | 58 | 5 | 0 | 1 | 0 | 0 | 1 | 12 |
| Worcester City | 730200 | 1 | 1009 | Block 1009 | 0 | 0 | 0 | 0 | 0 | 0 | 0 | 0 | 0 | 0 | 0 | 0 | 0 | 0 | 0 | 0 |
| Worcester City | 730200 | 1 | 1010 | Block 1010 | 50 | 39 | 0 | 1 | 0 | 0 | 2 | 8 | 38 | 0 | 1 | 0 | 0 | 1 | 7 | 3 |
| Worcester City | 730200 | 1 | 1011 | Block 1011 | 0 | 0 | 0 | 0 | 0 | 0 | 0 | 0 | 0 | 0 | 0 | 0 | 0 | 0 | 0 | 0 |
| Worcester City | 730200 | 1 | 1012 | Block 1012 | 142 | 93 | 29 | 0 | 12 | 0 | 6 | 2 | 91 | 25 | 0 | 12 | 0 | 0 | 1 | 13 |
| Worcester City | 730200 | 1 | 1013 | Block 1013 | 0 | 0 | 0 | 0 | 0 | 0 | 0 | 0 | 0 | 0 | 0 | 0 | 0 | 0 | 0 | 0 |
| Worcester City | 730200 | 1 | 1014 | Block 1014 | 44 | 18 | 9 | 0 | 0 | 0 | 13 | 4 | 18 | 9 | 0 | 0 | 0 | 3 | 4 | 10 |
| Worcester City | 730200 | 2 | 2000 | Block 2000 | 64 | 53 | 0 | 0 | 5 | 0 | 6 | 0 | 53 | 0 | 0 | 4 | 0 | 6 | 0 | 1 |
| Worcester City | 730200 | 2 | 2001 | Block 2001 | 26 | 17 | 2 | 1 | 1 | 0 | 2 | 3 | 16 | 2 | 1 | 1 | 0 | 2 | 3 | 1 |
| Worcester City | 730200 | 2 | 2002 | Block 2002 | 246 | 103 | 83 | 0 | 19 | 0 | 17 | 24 | 101 | 83 | 0 | 19 | 0 | 2 | 12 | 29 |
| Worcester City | 730200 | 2 | 2003 | Block 2003 | 526 | 342 | 77 | 1 | 64 | 0 | 23 | 19 | 323 | 76 | 1 | 64 | 0 | 0 | 9 | 53 |
| Worcester City | 730200 | 2 | 2004 | Block 2004 | 40 | 27 | 6 | 0 | 5 | 0 | 0 | 2 | 27 | 6 | 0 | 5 | 0 | 0 | 2 | 0 |
| Worcester City | 730200 | 2 | 2005 | Block 2005 | 32 | 25 | 0 | 0 | 3 | 0 | 0 | 4 | 25 | 0 | 0 | 3 | 0 | 0 | 4 | 0 |
| Worcester City | 730200 | 2 | 2006 | Block 2006 | 124 | 117 | 1 | 1 | 0 | 0 | 1 | 4 | 117 | 1 | 1 | 0 | 0 | 1 | 1 | 3 |
| Worcester City | 730200 | 2 | 2007 | Block 2007 | 29 | 18 | 8 | 0 | 0 | 0 | 0 | 3 | 18 | 8 | 0 | 0 | 0 | 0 | 1 | 2 |
| Worcester City | 730200 | 2 | 2008 | Block 2008 | 18 | 16 | 1 | 0 | 0 | 0 | 0 | 1 | 16 | 1 | 0 | 0 | 0 | 0 | 1 | 0 |
| Worcester City | 730200 | 2 | 2009 | Block 2009 | 17 | 13 | 2 | 0 | 0 | 0 | 1 | 1 | 13 | 2 | 0 | 0 | 0 | 1 | 1 | 0 |
| Worcester City | 730200 | 2 | 2010 | Block 2010 | 31 | 20 | 1 | 0 | 3 | 0 | 0 | 7 | 18 | 0 | 0 | 3 | 0 | 0 | 1 | 9 |
| Worcester City | 730200 | 2 | 2011 | Block 2011 | 31 | 19 | 0 | 0 | 1 | 0 | 6 | 5 | 19 | 0 | 0 | 1 | 0 | 2 | 5 | 4 |
| Worcester City | 730200 | 2 | 2012 | Block 2012 | 19 | 13 | 6 | 0 | 0 | 0 | 0 | 0 | 13 | 4 | 0 | 0 | 0 | 0 | 0 | 2 |
| Worcester City | 730200 | 2 | 2013 | Block 2013 | 45 | 23 | 4 | 0 | 2 | 0 | 8 | 8 | 21 | 4 | 0 | 2 | 0 | 0 | 0 | 18 |
| Worcester City | 730200 | 3 | 3000 | Block 3000 | 36 | 29 | 1 | 0 | 6 | 0 | 0 | 0 | 29 | 1 | 0 | 6 | 0 | 0 | 0 | 0 |
| Worcester City | 730200 | 3 | 3001 | Block 3001 | 34 | 30 | 4 | 0 | 0 | 0 | 0 | 0 | 30 | 4 | 0 | 0 | 0 | 0 | 0 | 0 |
| Worcester City | 730200 | 3 | 3002 | Block 3002 | 50 | 50 | 0 | 0 | 0 | 0 | 0 | 0 | 50 | 0 | 0 | 0 | 0 | 0 | 0 | 0 |
| Worcester City | 730200 | 3 | 3003 | Block 3003 | 44 | 37 | 0 | 0 | 2 | 0 | 0 | 5 | 37 | 0 | 0 | 2 | 0 | 0 | 5 | 0 |
| Worcester City | 730200 | 3 | 3004 | Block 3004 | 48 | 35 | 11 | 0 | 0 | 0 | 0 | 2 | 33 | 11 | 0 | 0 | 0 | 0 | 2 | 2 |
| Worcester City | 730200 | 3 | 3005 | Block 3005 | 51 | 44 | 3 | 0 | 4 | 0 | 0 | 0 | 44 | 3 | 0 | 4 | 0 | 0 | 0 | 0 |
| Worcester City | 730200 | 3 | 3006 | Block 3006 | 33 | 25 | 0 | 0 | 5 | 0 | 1 | 2 | 25 | 0 | 0 | 5 | 0 | 1 | 2 | 0 |
| Worcester City | 730200 | 3 | 3007 | Block 3007 | 42 | 38 | 0 | 0 | 1 | 0 | 3 | 0 | 38 | 0 | 0 | 1 | 0 | 3 | 0 | 0 |
| Worcester City | 730200 | 3 | 3008 | Block 3008 | 31 | 28 | 0 | 0 | 0 | 0 | 0 | 3 | 28 | 0 | 0 | 0 | 0 | 0 | 0 | 3 |
| Worcester City | 730200 | 3 | 3009 | Block 3009 | 55 | 33 | 6 | 0 | 7 | 0 | 3 | 6 | 26 | 6 | 0 | 7 | 0 | 3 | 6 | 7 |
| Worcester City | 730200 | 3 | 3010 | Block 3010 | 42 | 33 | 4 | 0 | 1 | 0 | 0 | 4 | 33 | 4 | 0 | 1 | 0 | 0 | 4 | 0 |
| Worcester City | 730200 | 3 | 3011 | Block 3011 | 68 | 55 | 4 | 0 | 0 | 0 | 6 | 3 | 55 | 4 | 0 | 0 | 0 | 0 | 3 | 6 |
| Worcester City | 730200 | 3 | 3012 | Block 3012 | 37 | 34 | 2 | 0 | 0 | 0 | 0 | 1 | 32 | 2 | 0 | 0 | 0 | 0 | 1 | 2 |
| Worcester City | 730200 | 3 | 3013 | Block 3013 | 40 | 35 | 0 | 0 | 0 | 0 | 3 | 2 | 32 | 0 | 0 | 0 | 0 | 0 | 0 | 8 |
| Worcester City | 730200 | 4 | 4000 | Block 4000 | 68 | 45 | 6 | 0 | 4 | 0 | 5 | 8 | 45 | 6 | 0 | 4 | 0 | 2 | 5 | 6 |
| Worcester City | 730200 | 4 | 4001 | Block 4001 | 73 | 66 | 1 | 0 | 0 | 0 | 4 | 2 | 66 | 1 | 0 | 0 | 0 | 1 | 0 | 5 |

| | | | | | | | | | | | | | | | | | | | | |
|----------------|--------|---|------|------------|-----|-----|----|---|----|---|----|----|-----|----|---|----|---|---|----|----|
| Worcester City | 730200 | 4 | 4002 | Block 4002 | 170 | 141 | 14 | 0 | 11 | 0 | 0 | 4 | 141 | 14 | 0 | 11 | 0 | 0 | 4 | 0 |
| Worcester City | 730200 | 4 | 4003 | Block 4003 | 47 | 42 | 3 | 0 | 0 | 0 | 2 | 0 | 41 | 3 | 0 | 0 | 0 | 2 | 0 | 1 |
| Worcester City | 730200 | 4 | 4004 | Block 4004 | 21 | 10 | 7 | 0 | 0 | 0 | 0 | 4 | 10 | 7 | 0 | 0 | 0 | 0 | 0 | 4 |
| Worcester City | 730200 | 4 | 4005 | Block 4005 | 67 | 53 | 2 | 0 | 0 | 0 | 11 | 1 | 43 | 2 | 0 | 0 | 0 | 0 | 1 | 21 |
| Worcester City | 730200 | 4 | 4006 | Block 4006 | 11 | 10 | 0 | 0 | 0 | 0 | 0 | 1 | 10 | 0 | 0 | 0 | 0 | 0 | 0 | 1 |
| Worcester City | 730200 | 4 | 4007 | Block 4007 | 24 | 11 | 5 | 1 | 0 | 0 | 2 | 5 | 11 | 5 | 0 | 0 | 0 | 2 | 3 | 3 |
| Worcester City | 730200 | 4 | 4008 | Block 4008 | 133 | 116 | 0 | 0 | 7 | 0 | 0 | 10 | 116 | 0 | 0 | 7 | 0 | 0 | 10 | 0 |
| Worcester City | 730200 | 4 | 4009 | Block 4009 | 71 | 56 | 6 | 0 | 0 | 0 | 2 | 7 | 56 | 6 | 0 | 0 | 0 | 0 | 2 | 7 |
| Worcester City | 730200 | 4 | 4010 | Block 4010 | 51 | 48 | 1 | 0 | 0 | 0 | 1 | 1 | 47 | 0 | 0 | 0 | 0 | 0 | 0 | 4 |
| Worcester City | 730200 | 4 | 4011 | Block 4011 | 56 | 50 | 0 | 0 | 2 | 0 | 0 | 4 | 50 | 0 | 0 | 2 | 0 | 0 | 2 | 2 |
| Worcester City | 730200 | 4 | 4012 | Block 4012 | 43 | 33 | 5 | 2 | 0 | 0 | 0 | 3 | 33 | 5 | 0 | 0 | 0 | 0 | 3 | 2 |
| Worcester City | 730200 | 4 | 4013 | Block 4013 | 17 | 16 | 0 | 0 | 0 | 0 | 0 | 1 | 15 | 0 | 0 | 0 | 0 | 0 | 0 | 2 |
| Worcester City | 730200 | 4 | 4014 | Block 4014 | 63 | 52 | 0 | 1 | 0 | 0 | 7 | 3 | 52 | 0 | 1 | 0 | 0 | 0 | 2 | 8 |
| Worcester City | 730200 | 4 | 4015 | Block 4015 | 37 | 35 | 0 | 0 | 0 | 0 | 0 | 2 | 33 | 0 | 0 | 0 | 0 | 0 | 2 | 2 |
| Worcester City | 730200 | 4 | 4016 | Block 4016 | 38 | 28 | 2 | 0 | 0 | 0 | 2 | 6 | 28 | 2 | 0 | 0 | 0 | 2 | 1 | 5 |
| Worcester City | 730200 | 5 | 5000 | Block 5000 | 61 | 44 | 3 | 0 | 7 | 0 | 1 | 6 | 44 | 3 | 0 | 7 | 0 | 0 | 1 | 6 |
| Worcester City | 730200 | 5 | 5001 | Block 5001 | 58 | 31 | 6 | 0 | 3 | 0 | 15 | 3 | 29 | 6 | 0 | 3 | 0 | 3 | 2 | 15 |
| Worcester City | 730200 | 5 | 5002 | Block 5002 | 57 | 50 | 0 | 0 | 1 | 0 | 6 | 0 | 46 | 0 | 0 | 1 | 0 | 4 | 0 | 6 |
| Worcester City | 730200 | 5 | 5003 | Block 5003 | 53 | 31 | 6 | 1 | 6 | 0 | 9 | 0 | 31 | 6 | 1 | 6 | 0 | 0 | 0 | 9 |
| Worcester City | 730200 | 5 | 5004 | Block 5004 | 32 | 27 | 3 | 0 | 0 | 0 | 0 | 2 | 26 | 3 | 0 | 0 | 0 | 0 | 0 | 3 |
| Worcester City | 730200 | 5 | 5005 | Block 5005 | 34 | 27 | 1 | 0 | 0 | 0 | 4 | 2 | 27 | 1 | 0 | 0 | 0 | 0 | 0 | 6 |
| Worcester City | 730200 | 5 | 5006 | Block 5006 | 60 | 55 | 0 | 0 | 0 | 0 | 1 | 4 | 50 | 0 | 0 | 0 | 0 | 1 | 0 | 9 |
| Worcester City | 730200 | 5 | 5007 | Block 5007 | 46 | 41 | 0 | 0 | 0 | 0 | 1 | 4 | 39 | 0 | 0 | 0 | 0 | 0 | 4 | 3 |
| Worcester City | 730200 | 5 | 5008 | Block 5008 | 50 | 30 | 1 | 0 | 11 | 0 | 4 | 4 | 30 | 1 | 0 | 11 | 0 | 0 | 4 | 4 |
| Worcester City | 730200 | 5 | 5009 | Block 5009 | 48 | 42 | 5 | 0 | 0 | 0 | 0 | 1 | 42 | 4 | 0 | 0 | 0 | 0 | 0 | 2 |
| Worcester City | 730200 | 5 | 5010 | Block 5010 | 48 | 32 | 5 | 0 | 11 | 0 | 0 | 0 | 29 | 5 | 0 | 11 | 0 | 0 | 0 | 3 |
| Worcester City | 730200 | 5 | 5011 | Block 5011 | 17 | 15 | 0 | 0 | 2 | 0 | 0 | 0 | 15 | 0 | 0 | 2 | 0 | 0 | 0 | 0 |
| Worcester City | 730200 | 5 | 5012 | Block 5012 | 17 | 17 | 0 | 0 | 0 | 0 | 0 | 0 | 15 | 0 | 0 | 0 | 0 | 0 | 0 | 2 |
| Worcester City | 730200 | 5 | 5013 | Block 5013 | 27 | 22 | 1 | 0 | 0 | 0 | 4 | 0 | 22 | 0 | 0 | 0 | 0 | 0 | 0 | 5 |
| Worcester City | 730200 | 5 | 5014 | Block 5014 | 23 | 20 | 0 | 2 | 1 | 0 | 0 | 0 | 20 | 0 | 0 | 1 | 0 | 0 | 0 | 2 |
| Worcester City | 730200 | 5 | 5015 | Block 5015 | 19 | 15 | 3 | 0 | 1 | 0 | 0 | 0 | 15 | 0 | 0 | 1 | 0 | 0 | 0 | 3 |
| Worcester City | 730200 | 5 | 5016 | Block 5016 | 26 | 14 | 1 | 0 | 5 | 0 | 5 | 1 | 14 | 1 | 0 | 5 | 0 | 0 | 0 | 6 |
| Worcester City | 730200 | 5 | 5017 | Block 5017 | 39 | 28 | 2 | 0 | 2 | 0 | 3 | 4 | 28 | 2 | 0 | 2 | 0 | 0 | 0 | 7 |
| Worcester City | 730200 | 5 | 5018 | Block 5018 | 52 | 46 | 4 | 1 | 1 | 0 | 0 | 0 | 44 | 4 | 0 | 1 | 0 | 0 | 0 | 3 |
| Worcester City | 730200 | 5 | 5019 | Block 5019 | 66 | 51 | 3 | 0 | 4 | 0 | 7 | 1 | 51 | 3 | 0 | 4 | 0 | 0 | 1 | 7 |
| Worcester City | 730200 | 5 | 5020 | Block 5020 | 21 | 19 | 0 | 0 | 2 | 0 | 0 | 0 | 19 | 0 | 0 | 2 | 0 | 0 | 0 | 0 |
| Worcester City | 730200 | 5 | 5021 | Block 5021 | 57 | 46 | 3 | 0 | 5 | 0 | 3 | 0 | 46 | 3 | 0 | 5 | 0 | 0 | 0 | 3 |
| Worcester City | 730200 | 5 | 5022 | Block 5022 | 48 | 38 | 0 | 3 | 1 | 0 | 1 | 5 | 38 | 0 | 0 | 1 | 0 | 0 | 4 | 5 |
| Worcester City | 730200 | 5 | 5023 | Block 5023 | 72 | 66 | 0 | 0 | 5 | 0 | 1 | 0 | 66 | 0 | 0 | 5 | 0 | 0 | 0 | 1 |
| Worcester City | 730200 | 5 | 5024 | Block 5024 | 5 | 5 | 0 | 0 | 0 | 0 | 0 | 0 | 5 | 0 | 0 | 0 | 0 | 0 | 0 | 0 |
| Worcester City | 730200 | 5 | 5025 | Block 5025 | 24 | 18 | 4 | 0 | 2 | 0 | 0 | 0 | 18 | 4 | 0 | 2 | 0 | 0 | 0 | 0 |
| Worcester City | 730200 | 5 | 5026 | Block 5026 | 42 | 32 | 4 | 1 | 1 | 0 | 0 | 4 | 32 | 4 | 0 | 1 | 0 | 0 | 4 | 1 |
| Worcester City | 730300 | 1 | 1000 | Block 1000 | 68 | 49 | 8 | 0 | 0 | 0 | 6 | 5 | 49 | 7 | 0 | 0 | 0 | 0 | 5 | 7 |
| Worcester City | 730300 | 1 | 1001 | Block 1001 | 55 | 43 | 3 | 0 | 3 | 0 | 4 | 2 | 43 | 3 | 0 | 3 | 0 | 2 | 0 | 4 |
| Worcester City | 730300 | 1 | 1002 | Block 1002 | 103 | 73 | 10 | 1 | 0 | 0 | 18 | 1 | 71 | 9 | 0 | 0 | 0 | 2 | 1 | 20 |
| Worcester City | 730300 | 1 | 1003 | Block 1003 | 0 | 0 | 0 | 0 | 0 | 0 | 0 | 0 | 0 | 0 | 0 | 0 | 0 | 0 | 0 | 0 |
| Worcester City | 730300 | 1 | 1004 | Block 1004 | 92 | 50 | 3 | 1 | 0 | 0 | 19 | 19 | 50 | 3 | 0 | 0 | 0 | 0 | 8 | 31 |
| Worcester City | 730300 | 1 | 1005 | Block 1005 | 74 | 48 | 3 | 0 | 0 | 0 | 5 | 18 | 48 | 3 | 0 | 0 | 0 | 5 | 2 | 16 |
| Worcester City | 730300 | 1 | 1006 | Block 1006 | 106 | 78 | 7 | 1 | 0 | 0 | 8 | 12 | 75 | 5 | 1 | 0 | 0 | 0 | 5 | 20 |
| Worcester City | 730300 | 1 | 1007 | Block 1007 | 0 | 0 | 0 | 0 | 0 | 0 | 0 | 0 | 0 | 0 | 0 | 0 | 0 | 0 | 0 | 0 |
| Worcester City | 730300 | 1 | 1008 | Block 1008 | 0 | 0 | 0 | 0 | 0 | 0 | 0 | 0 | 0 | 0 | 0 | 0 | 0 | 0 | 0 | 0 |
| Worcester City | 730300 | 1 | 1009 | Block 1009 | 45 | 32 | 0 | 3 | 5 | 0 | 3 | 2 | 32 | 0 | 0 | 5 | 0 | 0 | 1 | 7 |

| | | | | | | | | | | | | | | | | | | | | |
|----------------|--------|---|------|------------|-----|-----|----|---|----|---|----|----|-----|----|---|----|---|----|---|----|
| Worcester City | 730300 | 1 | 1010 | Block 1010 | 94 | 60 | 8 | 0 | 2 | 0 | 12 | 12 | 59 | 8 | 0 | 2 | 0 | 5 | 7 | 13 |
| Worcester City | 730300 | 1 | 1011 | Block 1011 | 138 | 83 | 30 | 0 | 5 | 0 | 19 | 1 | 82 | 30 | 0 | 5 | 0 | 0 | 1 | 20 |
| Worcester City | 730300 | 1 | 1012 | Block 1012 | 19 | 8 | 3 | 1 | 0 | 0 | 0 | 7 | 8 | 3 | 1 | 0 | 0 | 0 | 4 | 3 |
| Worcester City | 730300 | 1 | 1013 | Block 1013 | 0 | 0 | 0 | 0 | 0 | 0 | 0 | 0 | 0 | 0 | 0 | 0 | 0 | 0 | 0 | 0 |
| Worcester City | 730300 | 2 | 2000 | Block 2000 | 16 | 5 | 1 | 0 | 3 | 0 | 3 | 4 | 3 | 1 | 0 | 3 | 0 | 0 | 4 | 5 |
| Worcester City | 730300 | 2 | 2001 | Block 2001 | 0 | 0 | 0 | 0 | 0 | 0 | 0 | 0 | 0 | 0 | 0 | 0 | 0 | 0 | 0 | 0 |
| Worcester City | 730300 | 2 | 2002 | Block 2002 | 7 | 5 | 0 | 0 | 0 | 0 | 0 | 2 | 4 | 0 | 0 | 0 | 0 | 0 | 2 | 1 |
| Worcester City | 730300 | 2 | 2003 | Block 2003 | 29 | 19 | 2 | 0 | 0 | 0 | 3 | 5 | 19 | 2 | 0 | 0 | 0 | 0 | 5 | 3 |
| Worcester City | 730300 | 2 | 2004 | Block 2004 | 107 | 80 | 14 | 5 | 0 | 1 | 4 | 3 | 78 | 14 | 1 | 0 | 1 | 2 | 1 | 10 |
| Worcester City | 730300 | 2 | 2005 | Block 2005 | 25 | 16 | 2 | 0 | 0 | 0 | 6 | 1 | 15 | 2 | 0 | 0 | 0 | 6 | 0 | 2 |
| Worcester City | 730300 | 2 | 2006 | Block 2006 | 24 | 10 | 2 | 0 | 4 | 0 | 2 | 6 | 10 | 2 | 0 | 4 | 0 | 0 | 5 | 3 |
| Worcester City | 730300 | 2 | 2007 | Block 2007 | 111 | 74 | 4 | 0 | 12 | 0 | 7 | 14 | 74 | 4 | 0 | 12 | 0 | 0 | 4 | 17 |
| Worcester City | 730300 | 2 | 2008 | Block 2008 | 31 | 14 | 11 | 0 | 0 | 0 | 1 | 5 | 12 | 11 | 0 | 0 | 0 | 1 | 1 | 6 |
| Worcester City | 730300 | 2 | 2009 | Block 2009 | 28 | 24 | 0 | 0 | 0 | 0 | 4 | 0 | 21 | 0 | 0 | 0 | 0 | 1 | 0 | 6 |
| Worcester City | 730300 | 2 | 2010 | Block 2010 | 53 | 34 | 5 | 0 | 6 | 0 | 3 | 5 | 34 | 5 | 0 | 6 | 0 | 0 | 2 | 6 |
| Worcester City | 730300 | 2 | 2011 | Block 2011 | 34 | 29 | 1 | 0 | 3 | 0 | 1 | 0 | 26 | 0 | 0 | 3 | 0 | 1 | 0 | 4 |
| Worcester City | 730300 | 2 | 2012 | Block 2012 | 0 | 0 | 0 | 0 | 0 | 0 | 0 | 0 | 0 | 0 | 0 | 0 | 0 | 0 | 0 | 0 |
| Worcester City | 730300 | 2 | 2013 | Block 2013 | 0 | 0 | 0 | 0 | 0 | 0 | 0 | 0 | 0 | 0 | 0 | 0 | 0 | 0 | 0 | 0 |
| Worcester City | 730300 | 2 | 2014 | Block 2014 | 126 | 74 | 11 | 0 | 11 | 0 | 25 | 5 | 66 | 11 | 0 | 11 | 0 | 5 | 2 | 31 |
| Worcester City | 730300 | 2 | 2015 | Block 2015 | 29 | 15 | 9 | 1 | 0 | 0 | 1 | 3 | 13 | 9 | 1 | 0 | 0 | 1 | 3 | 2 |
| Worcester City | 730300 | 2 | 2016 | Block 2016 | 39 | 33 | 4 | 1 | 1 | 0 | 0 | 0 | 33 | 4 | 1 | 1 | 0 | 0 | 0 | 0 |
| Worcester City | 730300 | 2 | 2017 | Block 2017 | 121 | 110 | 5 | 0 | 2 | 0 | 4 | 0 | 109 | 5 | 0 | 2 | 0 | 1 | 0 | 4 |
| Worcester City | 730300 | 2 | 2018 | Block 2018 | 28 | 27 | 0 | 0 | 0 | 0 | 1 | 0 | 27 | 0 | 0 | 0 | 0 | 1 | 0 | 0 |
| Worcester City | 730300 | 2 | 2019 | Block 2019 | 84 | 27 | 32 | 0 | 3 | 0 | 17 | 5 | 27 | 32 | 0 | 3 | 0 | 11 | 5 | 6 |
| Worcester City | 730300 | 2 | 2020 | Block 2020 | 28 | 19 | 0 | 3 | 0 | 0 | 3 | 3 | 15 | 0 | 0 | 0 | 0 | 3 | 2 | 8 |
| Worcester City | 730300 | 2 | 2021 | Block 2021 | 28 | 18 | 6 | 1 | 1 | 0 | 0 | 2 | 15 | 6 | 1 | 1 | 0 | 0 | 2 | 3 |
| Worcester City | 730300 | 2 | 2022 | Block 2022 | 106 | 88 | 3 | 0 | 1 | 0 | 8 | 6 | 88 | 3 | 0 | 1 | 0 | 0 | 0 | 14 |
| Worcester City | 730300 | 2 | 2023 | Block 2023 | 22 | 19 | 2 | 0 | 0 | 0 | 1 | 0 | 11 | 2 | 0 | 0 | 0 | 0 | 0 | 9 |
| Worcester City | 730300 | 2 | 2024 | Block 2024 | 45 | 25 | 6 | 0 | 0 | 0 | 12 | 2 | 25 | 6 | 0 | 0 | 0 | 2 | 1 | 11 |
| Worcester City | 730300 | 2 | 2025 | Block 2025 | 113 | 79 | 22 | 0 | 1 | 0 | 1 | 10 | 79 | 22 | 0 | 1 | 0 | 0 | 8 | 3 |
| Worcester City | 730300 | 3 | 3000 | Block 3000 | 219 | 174 | 16 | 0 | 15 | 0 | 7 | 7 | 173 | 16 | 0 | 15 | 0 | 5 | 3 | 7 |
| Worcester City | 730300 | 3 | 3001 | Block 3001 | 52 | 38 | 6 | 2 | 0 | 0 | 6 | 0 | 38 | 4 | 2 | 0 | 0 | 6 | 0 | 2 |
| Worcester City | 730300 | 3 | 3002 | Block 3002 | 76 | 59 | 11 | 0 | 0 | 0 | 6 | 0 | 59 | 11 | 0 | 0 | 0 | 1 | 0 | 5 |
| Worcester City | 730300 | 3 | 3003 | Block 3003 | 47 | 37 | 0 | 0 | 0 | 0 | 0 | 10 | 37 | 0 | 0 | 0 | 0 | 0 | 4 | 6 |
| Worcester City | 730300 | 3 | 3004 | Block 3004 | 36 | 33 | 0 | 2 | 0 | 0 | 0 | 1 | 33 | 0 | 0 | 0 | 0 | 0 | 1 | 2 |
| Worcester City | 730300 | 3 | 3005 | Block 3005 | 81 | 60 | 7 | 0 | 4 | 0 | 7 | 3 | 60 | 7 | 0 | 4 | 0 | 0 | 0 | 10 |
| Worcester City | 730300 | 3 | 3006 | Block 3006 | 73 | 71 | 0 | 0 | 0 | 0 | 1 | 1 | 71 | 0 | 0 | 0 | 0 | 0 | 1 | 1 |
| Worcester City | 730300 | 3 | 3007 | Block 3007 | 50 | 37 | 0 | 0 | 0 | 0 | 6 | 7 | 37 | 0 | 0 | 0 | 0 | 6 | 5 | 2 |
| Worcester City | 730300 | 3 | 3008 | Block 3008 | 86 | 69 | 8 | 0 | 0 | 0 | 7 | 2 | 68 | 8 | 0 | 0 | 0 | 7 | 0 | 3 |
| Worcester City | 730300 | 3 | 3009 | Block 3009 | 169 | 122 | 15 | 0 | 9 | 0 | 9 | 14 | 118 | 15 | 0 | 9 | 0 | 1 | 3 | 23 |
| Worcester City | 730300 | 3 | 3010 | Block 3010 | 15 | 12 | 1 | 0 | 1 | 0 | 0 | 1 | 12 | 1 | 0 | 1 | 0 | 0 | 1 | 0 |
| Worcester City | 730300 | 3 | 3011 | Block 3011 | 61 | 38 | 5 | 0 | 9 | 0 | 7 | 2 | 38 | 1 | 0 | 8 | 0 | 0 | 2 | 12 |
| Worcester City | 730300 | 4 | 4000 | Block 4000 | 66 | 48 | 12 | 0 | 0 | 0 | 2 | 4 | 47 | 10 | 0 | 0 | 0 | 2 | 2 | 5 |
| Worcester City | 730300 | 4 | 4001 | Block 4001 | 39 | 36 | 1 | 2 | 0 | 0 | 0 | 0 | 36 | 1 | 0 | 0 | 0 | 0 | 0 | 2 |
| Worcester City | 730300 | 4 | 4002 | Block 4002 | 35 | 26 | 2 | 0 | 3 | 0 | 3 | 1 | 20 | 2 | 0 | 3 | 0 | 1 | 0 | 9 |
| Worcester City | 730300 | 4 | 4003 | Block 4003 | 55 | 33 | 16 | 0 | 2 | 0 | 0 | 4 | 32 | 16 | 0 | 2 | 0 | 0 | 4 | 1 |
| Worcester City | 730300 | 4 | 4004 | Block 4004 | 59 | 49 | 0 | 0 | 0 | 0 | 6 | 4 | 48 | 0 | 0 | 0 | 0 | 1 | 4 | 6 |
| Worcester City | 730300 | 4 | 4005 | Block 4005 | 36 | 30 | 0 | 0 | 1 | 0 | 0 | 5 | 28 | 0 | 0 | 1 | 0 | 0 | 1 | 6 |
| Worcester City | 730300 | 4 | 4006 | Block 4006 | 119 | 85 | 15 | 0 | 1 | 0 | 15 | 3 | 76 | 15 | 0 | 1 | 0 | 0 | 0 | 27 |
| Worcester City | 730300 | 4 | 4007 | Block 4007 | 0 | 0 | 0 | 0 | 0 | 0 | 0 | 0 | 0 | 0 | 0 | 0 | 0 | 0 | 0 | 0 |
| Worcester City | 730300 | 4 | 4008 | Block 4008 | 130 | 72 | 33 | 0 | 2 | 0 | 11 | 12 | 69 | 33 | 0 | 2 | 0 | 8 | 2 | 16 |
| Worcester City | 730300 | 4 | 4009 | Block 4009 | 58 | 47 | 9 | 0 | 0 | 0 | 0 | 2 | 47 | 9 | 0 | 0 | 0 | 0 | 0 | 2 |

| | | | | | | | | | | | | | | | | | | | | |
|----------------|--------|---|------|------------|------|-----|-----|---|----|---|-----|-----|-----|-----|---|----|---|---|----|-----|
| Worcester City | 730401 | 2 | 2015 | Block 2015 | 56 | 26 | 6 | 0 | 13 | 0 | 1 | 10 | 26 | 6 | 0 | 13 | 0 | 0 | 8 | 3 |
| Worcester City | 730401 | 3 | 3000 | Block 3000 | 115 | 83 | 18 | 1 | 0 | 0 | 4 | 9 | 83 | 18 | 0 | 0 | 0 | 0 | 1 | 13 |
| Worcester City | 730401 | 3 | 3001 | Block 3001 | 1087 | 408 | 318 | 2 | 41 | 0 | 212 | 106 | 332 | 300 | 0 | 41 | 0 | 1 | 28 | 385 |
| Worcester City | 730401 | 3 | 3002 | Block 3002 | 102 | 17 | 54 | 0 | 2 | 0 | 20 | 9 | 12 | 49 | 0 | 2 | 0 | 0 | 0 | 39 |
| Worcester City | 730401 | 3 | 3003 | Block 3003 | 120 | 26 | 31 | 0 | 1 | 0 | 39 | 23 | 18 | 31 | 0 | 1 | 0 | 1 | 1 | 68 |
| Worcester City | 730401 | 3 | 3004 | Block 3004 | 95 | 24 | 48 | 0 | 0 | 0 | 20 | 3 | 12 | 46 | 0 | 0 | 0 | 0 | 1 | 36 |
| Worcester City | 730401 | 3 | 3005 | Block 3005 | 0 | 0 | 0 | 0 | 0 | 0 | 0 | 0 | 0 | 0 | 0 | 0 | 0 | 0 | 0 | 0 |
| Worcester City | 730401 | 4 | 4000 | Block 4000 | 302 | 88 | 118 | 2 | 11 | 0 | 42 | 41 | 76 | 112 | 1 | 10 | 0 | 1 | 3 | 99 |
| Worcester City | 730401 | 4 | 4001 | Block 4001 | 240 | 68 | 73 | 0 | 1 | 0 | 70 | 28 | 45 | 73 | 0 | 1 | 0 | 5 | 2 | 114 |
| Worcester City | 730401 | 4 | 4002 | Block 4002 | 494 | 168 | 132 | 9 | 1 | 0 | 115 | 69 | 134 | 121 | 0 | 1 | 0 | 0 | 6 | 232 |
| Worcester City | 730401 | 4 | 4003 | Block 4003 | 0 | 0 | 0 | 0 | 0 | 0 | 0 | 0 | 0 | 0 | 0 | 0 | 0 | 0 | 0 | 0 |
| Worcester City | 730401 | 4 | 4004 | Block 4004 | 0 | 0 | 0 | 0 | 0 | 0 | 0 | 0 | 0 | 0 | 0 | 0 | 0 | 0 | 0 | 0 |
| Worcester City | 730402 | 1 | 1000 | Block 1000 | 0 | 0 | 0 | 0 | 0 | 0 | 0 | 0 | 0 | 0 | 0 | 0 | 0 | 0 | 0 | 0 |
| Worcester City | 730402 | 1 | 1001 | Block 1001 | 0 | 0 | 0 | 0 | 0 | 0 | 0 | 0 | 0 | 0 | 0 | 0 | 0 | 0 | 0 | 0 |
| Worcester City | 730402 | 1 | 1002 | Block 1002 | 57 | 32 | 7 | 0 | 0 | 0 | 7 | 11 | 32 | 7 | 0 | 0 | 0 | 1 | 11 | 6 |
| Worcester City | 730402 | 1 | 1003 | Block 1003 | 55 | 30 | 3 | 0 | 10 | 0 | 4 | 8 | 30 | 3 | 0 | 10 | 0 | 0 | 0 | 12 |
| Worcester City | 730402 | 1 | 1004 | Block 1004 | 0 | 0 | 0 | 0 | 0 | 0 | 0 | 0 | 0 | 0 | 0 | 0 | 0 | 0 | 0 | 0 |
| Worcester City | 730402 | 1 | 1005 | Block 1005 | 0 | 0 | 0 | 0 | 0 | 0 | 0 | 0 | 0 | 0 | 0 | 0 | 0 | 0 | 0 | 0 |
| Worcester City | 730402 | 1 | 1006 | Block 1006 | 26 | 16 | 5 | 0 | 2 | 0 | 0 | 3 | 16 | 5 | 0 | 2 | 0 | 0 | 0 | 3 |
| Worcester City | 730402 | 1 | 1007 | Block 1007 | 55 | 32 | 3 | 1 | 8 | 0 | 4 | 7 | 28 | 3 | 0 | 8 | 0 | 0 | 2 | 14 |
| Worcester City | 730402 | 1 | 1008 | Block 1008 | 142 | 104 | 15 | 0 | 1 | 0 | 16 | 6 | 100 | 15 | 0 | 1 | 0 | 1 | 1 | 24 |
| Worcester City | 730402 | 1 | 1009 | Block 1009 | 47 | 20 | 8 | 0 | 13 | 0 | 0 | 6 | 20 | 5 | 0 | 13 | 0 | 0 | 3 | 6 |
| Worcester City | 730402 | 1 | 1010 | Block 1010 | 51 | 20 | 7 | 0 | 6 | 1 | 8 | 9 | 13 | 4 | 0 | 6 | 1 | 0 | 2 | 25 |
| Worcester City | 730402 | 1 | 1011 | Block 1011 | 239 | 132 | 36 | 0 | 23 | 0 | 27 | 21 | 119 | 36 | 0 | 23 | 0 | 4 | 1 | 56 |
| Worcester City | 730402 | 1 | 1012 | Block 1012 | 60 | 15 | 24 | 0 | 1 | 0 | 15 | 5 | 15 | 22 | 0 | 1 | 0 | 0 | 2 | 20 |
| Worcester City | 730402 | 1 | 1013 | Block 1013 | 0 | 0 | 0 | 0 | 0 | 0 | 0 | 0 | 0 | 0 | 0 | 0 | 0 | 0 | 0 | 0 |
| Worcester City | 730402 | 1 | 1014 | Block 1014 | 52 | 25 | 0 | 0 | 3 | 0 | 16 | 8 | 25 | 0 | 0 | 3 | 0 | 1 | 0 | 23 |
| Worcester City | 730402 | 1 | 1015 | Block 1015 | 34 | 19 | 7 | 0 | 6 | 0 | 0 | 2 | 18 | 7 | 0 | 6 | 0 | 0 | 0 | 3 |
| Worcester City | 730402 | 1 | 1016 | Block 1016 | 25 | 11 | 2 | 0 | 0 | 0 | 2 | 10 | 11 | 2 | 0 | 0 | 0 | 2 | 5 | 5 |
| Worcester City | 730402 | 2 | 2000 | Block 2000 | 17 | 6 | 1 | 0 | 4 | 0 | 2 | 4 | 6 | 1 | 0 | 4 | 0 | 0 | 3 | 3 |
| Worcester City | 730402 | 2 | 2001 | Block 2001 | 20 | 10 | 1 | 0 | 0 | 0 | 6 | 3 | 10 | 0 | 0 | 0 | 0 | 0 | 2 | 8 |
| Worcester City | 730402 | 2 | 2002 | Block 2002 | 41 | 3 | 17 | 0 | 2 | 0 | 12 | 7 | 3 | 10 | 0 | 2 | 0 | 1 | 4 | 21 |
| Worcester City | 730402 | 2 | 2003 | Block 2003 | 47 | 33 | 1 | 0 | 1 | 0 | 11 | 1 | 24 | 1 | 0 | 1 | 0 | 0 | 1 | 20 |
| Worcester City | 730402 | 2 | 2004 | Block 2004 | 186 | 82 | 31 | 5 | 4 | 0 | 32 | 32 | 66 | 31 | 0 | 4 | 0 | 9 | 19 | 57 |
| Worcester City | 730402 | 2 | 2005 | Block 2005 | 60 | 19 | 19 | 0 | 8 | 0 | 10 | 4 | 19 | 19 | 0 | 8 | 0 | 2 | 0 | 12 |
| Worcester City | 730402 | 2 | 2006 | Block 2006 | 27 | 7 | 9 | 0 | 6 | 0 | 0 | 5 | 7 | 9 | 0 | 6 | 0 | 0 | 0 | 5 |
| Worcester City | 730402 | 2 | 2007 | Block 2007 | 29 | 19 | 5 | 0 | 0 | 0 | 2 | 3 | 11 | 5 | 0 | 0 | 0 | 0 | 0 | 13 |
| Worcester City | 730402 | 2 | 2008 | Block 2008 | 121 | 57 | 20 | 1 | 9 | 0 | 23 | 11 | 51 | 18 | 0 | 9 | 0 | 5 | 3 | 35 |
| Worcester City | 730402 | 2 | 2009 | Block 2009 | 47 | 29 | 0 | 0 | 4 | 0 | 7 | 7 | 23 | 0 | 0 | 4 | 0 | 0 | 3 | 17 |
| Worcester City | 730402 | 2 | 2010 | Block 2010 | 88 | 27 | 17 | 0 | 4 | 0 | 30 | 10 | 21 | 16 | 0 | 4 | 0 | 0 | 0 | 47 |
| Worcester City | 730402 | 2 | 2011 | Block 2011 | 56 | 28 | 8 | 0 | 0 | 0 | 17 | 3 | 28 | 8 | 0 | 0 | 0 | 0 | 1 | 19 |
| Worcester City | 730500 | 1 | 1000 | Block 1000 | 0 | 0 | 0 | 0 | 0 | 0 | 0 | 0 | 0 | 0 | 0 | 0 | 0 | 0 | 0 | 0 |
| Worcester City | 730500 | 1 | 1001 | Block 1001 | 0 | 0 | 0 | 0 | 0 | 0 | 0 | 0 | 0 | 0 | 0 | 0 | 0 | 0 | 0 | 0 |
| Worcester City | 730500 | 1 | 1002 | Block 1002 | 0 | 0 | 0 | 0 | 0 | 0 | 0 | 0 | 0 | 0 | 0 | 0 | 0 | 0 | 0 | 0 |
| Worcester City | 730500 | 1 | 1003 | Block 1003 | 57 | 29 | 11 | 1 | 0 | 0 | 12 | 4 | 29 | 11 | 0 | 0 | 0 | 1 | 0 | 16 |
| Worcester City | 730500 | 1 | 1004 | Block 1004 | 0 | 0 | 0 | 0 | 0 | 0 | 0 | 0 | 0 | 0 | 0 | 0 | 0 | 0 | 0 | 0 |
| Worcester City | 730500 | 1 | 1005 | Block 1005 | 0 | 0 | 0 | 0 | 0 | 0 | 0 | 0 | 0 | 0 | 0 | 0 | 0 | 0 | 0 | 0 |
| Worcester City | 730500 | 1 | 1006 | Block 1006 | 0 | 0 | 0 | 0 | 0 | 0 | 0 | 0 | 0 | 0 | 0 | 0 | 0 | 0 | 0 | 0 |
| Worcester City | 730500 | 1 | 1007 | Block 1007 | 45 | 29 | 1 | 0 | 0 | 0 | 10 | 5 | 26 | 1 | 0 | 0 | 0 | 0 | 2 | 16 |
| Worcester City | 730500 | 1 | 1008 | Block 1008 | 0 | 0 | 0 | 0 | 0 | 0 | 0 | 0 | 0 | 0 | 0 | 0 | 0 | 0 | 0 | 0 |
| Worcester City | 730500 | 1 | 1009 | Block 1009 | 38 | 24 | 10 | 0 | 0 | 0 | 0 | 4 | 24 | 8 | 0 | 0 | 0 | 0 | 4 | 2 |
| Worcester City | 730500 | 1 | 1010 | Block 1010 | 60 | 38 | 17 | 0 | 0 | 0 | 1 | 4 | 37 | 13 | 0 | 0 | 0 | 1 | 1 | 8 |

| | | | | | | | | | | | | | | | | | | | | |
|----------------|--------|---|------|------------|-----|-----|-----|---|----|---|----|----|-----|-----|---|----|---|----|----|----|
| Worcester City | 730500 | 1 | 1011 | Block 1011 | 150 | 114 | 17 | 0 | 4 | 0 | 2 | 13 | 111 | 17 | 0 | 4 | 0 | 0 | 7 | 11 |
| Worcester City | 730500 | 1 | 1012 | Block 1012 | 43 | 30 | 10 | 0 | 0 | 0 | 0 | 3 | 23 | 8 | 0 | 0 | 0 | 0 | 0 | 12 |
| Worcester City | 730500 | 1 | 1013 | Block 1013 | 38 | 29 | 2 | 0 | 0 | 0 | 5 | 2 | 23 | 0 | 0 | 0 | 0 | 2 | 2 | 11 |
| Worcester City | 730500 | 1 | 1014 | Block 1014 | 18 | 17 | 0 | 1 | 0 | 0 | 0 | 0 | 15 | 0 | 0 | 0 | 0 | 0 | 0 | 3 |
| Worcester City | 730500 | 1 | 1015 | Block 1015 | 58 | 32 | 14 | 0 | 6 | 0 | 6 | 0 | 32 | 14 | 0 | 6 | 0 | 0 | 0 | 6 |
| Worcester City | 730500 | 1 | 1016 | Block 1016 | 0 | 0 | 0 | 0 | 0 | 0 | 0 | 0 | 0 | 0 | 0 | 0 | 0 | 0 | 0 | 0 |
| Worcester City | 730500 | 1 | 1017 | Block 1017 | 44 | 25 | 11 | 0 | 0 | 0 | 0 | 8 | 25 | 11 | 0 | 0 | 0 | 0 | 0 | 8 |
| Worcester City | 730500 | 1 | 1018 | Block 1018 | 67 | 47 | 10 | 0 | 2 | 0 | 8 | 0 | 47 | 10 | 0 | 2 | 0 | 0 | 0 | 8 |
| Worcester City | 730500 | 1 | 1019 | Block 1019 | 45 | 20 | 14 | 0 | 0 | 0 | 2 | 9 | 20 | 14 | 0 | 0 | 0 | 0 | 9 | 2 |
| Worcester City | 730500 | 1 | 1020 | Block 1020 | 60 | 42 | 2 | 0 | 0 | 0 | 11 | 5 | 42 | 2 | 0 | 0 | 0 | 7 | 2 | 7 |
| Worcester City | 730500 | 1 | 1021 | Block 1021 | 19 | 7 | 0 | 2 | 0 | 0 | 5 | 5 | 6 | 0 | 1 | 0 | 0 | 5 | 5 | 2 |
| Worcester City | 730500 | 2 | 2000 | Block 2000 | 3 | 1 | 0 | 2 | 0 | 0 | 0 | 0 | 1 | 0 | 0 | 0 | 0 | 0 | 0 | 2 |
| Worcester City | 730500 | 2 | 2001 | Block 2001 | 0 | 0 | 0 | 0 | 0 | 0 | 0 | 0 | 0 | 0 | 0 | 0 | 0 | 0 | 0 | 0 |
| Worcester City | 730500 | 2 | 2002 | Block 2002 | 10 | 0 | 0 | 1 | 3 | 0 | 2 | 4 | 0 | 0 | 1 | 3 | 0 | 0 | 2 | 4 |
| Worcester City | 730500 | 2 | 2003 | Block 2003 | 0 | 0 | 0 | 0 | 0 | 0 | 0 | 0 | 0 | 0 | 0 | 0 | 0 | 0 | 0 | 0 |
| Worcester City | 730500 | 2 | 2004 | Block 2004 | 0 | 0 | 0 | 0 | 0 | 0 | 0 | 0 | 0 | 0 | 0 | 0 | 0 | 0 | 0 | 0 |
| Worcester City | 730500 | 2 | 2005 | Block 2005 | 0 | 0 | 0 | 0 | 0 | 0 | 0 | 0 | 0 | 0 | 0 | 0 | 0 | 0 | 0 | 0 |
| Worcester City | 730500 | 2 | 2006 | Block 2006 | 0 | 0 | 0 | 0 | 0 | 0 | 0 | 0 | 0 | 0 | 0 | 0 | 0 | 0 | 0 | 0 |
| Worcester City | 730500 | 2 | 2007 | Block 2007 | 0 | 0 | 0 | 0 | 0 | 0 | 0 | 0 | 0 | 0 | 0 | 0 | 0 | 0 | 0 | 0 |
| Worcester City | 730500 | 2 | 2008 | Block 2008 | 0 | 0 | 0 | 0 | 0 | 0 | 0 | 0 | 0 | 0 | 0 | 0 | 0 | 0 | 0 | 0 |
| Worcester City | 730500 | 2 | 2009 | Block 2009 | 0 | 0 | 0 | 0 | 0 | 0 | 0 | 0 | 0 | 0 | 0 | 0 | 0 | 0 | 0 | 0 |
| Worcester City | 730500 | 2 | 2010 | Block 2010 | 0 | 0 | 0 | 0 | 0 | 0 | 0 | 0 | 0 | 0 | 0 | 0 | 0 | 0 | 0 | 0 |
| Worcester City | 730500 | 2 | 2011 | Block 2011 | 30 | 8 | 4 | 0 | 3 | 0 | 5 | 10 | 8 | 0 | 0 | 3 | 0 | 0 | 7 | 12 |
| Worcester City | 730500 | 2 | 2012 | Block 2012 | 80 | 26 | 38 | 0 | 0 | 0 | 4 | 12 | 26 | 36 | 0 | 0 | 0 | 2 | 10 | 6 |
| Worcester City | 730500 | 2 | 2013 | Block 2013 | 233 | 73 | 103 | 0 | 7 | 0 | 22 | 28 | 73 | 103 | 0 | 7 | 0 | 9 | 19 | 22 |
| Worcester City | 730500 | 2 | 2014 | Block 2014 | 195 | 63 | 61 | 0 | 0 | 0 | 31 | 40 | 59 | 59 | 0 | 0 | 0 | 16 | 27 | 34 |
| Worcester City | 730500 | 2 | 2015 | Block 2015 | 38 | 21 | 13 | 1 | 0 | 0 | 2 | 1 | 21 | 13 | 1 | 0 | 0 | 0 | 1 | 2 |
| Worcester City | 730500 | 2 | 2016 | Block 2016 | 10 | 7 | 0 | 0 | 2 | 0 | 0 | 1 | 6 | 0 | 0 | 2 | 0 | 0 | 0 | 2 |
| Worcester City | 730500 | 2 | 2017 | Block 2017 | 0 | 0 | 0 | 0 | 0 | 0 | 0 | 0 | 0 | 0 | 0 | 0 | 0 | 0 | 0 | 0 |
| Worcester City | 730500 | 2 | 2018 | Block 2018 | 68 | 26 | 20 | 0 | 1 | 0 | 16 | 5 | 26 | 18 | 0 | 1 | 0 | 1 | 4 | 18 |
| Worcester City | 730500 | 2 | 2019 | Block 2019 | 177 | 59 | 54 | 0 | 5 | 0 | 41 | 18 | 59 | 54 | 0 | 5 | 0 | 9 | 9 | 41 |
| Worcester City | 730500 | 2 | 2020 | Block 2020 | 0 | 0 | 0 | 0 | 0 | 0 | 0 | 0 | 0 | 0 | 0 | 0 | 0 | 0 | 0 | 0 |
| Worcester City | 730500 | 2 | 2021 | Block 2021 | 0 | 0 | 0 | 0 | 0 | 0 | 0 | 0 | 0 | 0 | 0 | 0 | 0 | 0 | 0 | 0 |
| Worcester City | 730500 | 2 | 2022 | Block 2022 | 0 | 0 | 0 | 0 | 0 | 0 | 0 | 0 | 0 | 0 | 0 | 0 | 0 | 0 | 0 | 0 |
| Worcester City | 730500 | 2 | 2023 | Block 2023 | 0 | 0 | 0 | 0 | 0 | 0 | 0 | 0 | 0 | 0 | 0 | 0 | 0 | 0 | 0 | 0 |
| Worcester City | 730500 | 2 | 2024 | Block 2024 | 0 | 0 | 0 | 0 | 0 | 0 | 0 | 0 | 0 | 0 | 0 | 0 | 0 | 0 | 0 | 0 |
| Worcester City | 730500 | 2 | 2025 | Block 2025 | 0 | 0 | 0 | 0 | 0 | 0 | 0 | 0 | 0 | 0 | 0 | 0 | 0 | 0 | 0 | 0 |
| Worcester City | 730500 | 2 | 2026 | Block 2026 | 34 | 13 | 1 | 0 | 10 | 0 | 5 | 5 | 10 | 1 | 0 | 10 | 0 | 0 | 1 | 12 |
| Worcester City | 730500 | 2 | 2027 | Block 2027 | 14 | 2 | 0 | 0 | 0 | 0 | 6 | 6 | 0 | 0 | 0 | 0 | 0 | 0 | 4 | 10 |
| Worcester City | 730500 | 2 | 2028 | Block 2028 | 0 | 0 | 0 | 0 | 0 | 0 | 0 | 0 | 0 | 0 | 0 | 0 | 0 | 0 | 0 | 0 |
| Worcester City | 730500 | 2 | 2029 | Block 2029 | 0 | 0 | 0 | 0 | 0 | 0 | 0 | 0 | 0 | 0 | 0 | 0 | 0 | 0 | 0 | 0 |
| Worcester City | 730500 | 2 | 2030 | Block 2030 | 0 | 0 | 0 | 0 | 0 | 0 | 0 | 0 | 0 | 0 | 0 | 0 | 0 | 0 | 0 | 0 |
| Worcester City | 730500 | 3 | 3000 | Block 3000 | 0 | 0 | 0 | 0 | 0 | 0 | 0 | 0 | 0 | 0 | 0 | 0 | 0 | 0 | 0 | 0 |
| Worcester City | 730500 | 3 | 3001 | Block 3001 | 72 | 66 | 0 | 0 | 0 | 0 | 4 | 2 | 66 | 0 | 0 | 0 | 0 | 4 | 0 | 2 |
| Worcester City | 730500 | 3 | 3002 | Block 3002 | 0 | 0 | 0 | 0 | 0 | 0 | 0 | 0 | 0 | 0 | 0 | 0 | 0 | 0 | 0 | 0 |
| Worcester City | 730500 | 3 | 3003 | Block 3003 | 57 | 46 | 2 | 0 | 0 | 0 | 6 | 3 | 46 | 2 | 0 | 0 | 0 | 0 | 3 | 6 |
| Worcester City | 730500 | 3 | 3004 | Block 3004 | 23 | 17 | 5 | 0 | 0 | 0 | 0 | 1 | 17 | 5 | 0 | 0 | 0 | 0 | 1 | 0 |
| Worcester City | 730500 | 3 | 3005 | Block 3005 | 29 | 23 | 1 | 0 | 3 | 0 | 2 | 0 | 23 | 1 | 0 | 3 | 0 | 0 | 0 | 2 |
| Worcester City | 730500 | 3 | 3006 | Block 3006 | 27 | 19 | 0 | 0 | 1 | 0 | 7 | 0 | 18 | 0 | 0 | 1 | 0 | 0 | 0 | 8 |
| Worcester City | 730500 | 3 | 3007 | Block 3007 | 0 | 0 | 0 | 0 | 0 | 0 | 0 | 0 | 0 | 0 | 0 | 0 | 0 | 0 | 0 | 0 |
| Worcester City | 730500 | 3 | 3008 | Block 3008 | 20 | 9 | 5 | 0 | 0 | 0 | 0 | 6 | 9 | 5 | 0 | 0 | 0 | 0 | 3 | 3 |
| Worcester City | 730500 | 3 | 3009 | Block 3009 | 70 | 48 | 12 | 0 | 0 | 1 | 6 | 3 | 48 | 12 | 0 | 0 | 1 | 0 | 3 | 6 |

| | | | | | | | | | | | | | | | | | | | | |
|----------------|--------|---|------|------------|-----|-----|----|---|----|---|----|----|-----|----|---|----|---|---|----|----|
| Worcester City | 730500 | 3 | 3010 | Block 3010 | 81 | 38 | 28 | 2 | 3 | 0 | 5 | 5 | 38 | 28 | 2 | 3 | 0 | 0 | 1 | 9 |
| Worcester City | 730500 | 3 | 3011 | Block 3011 | 82 | 35 | 16 | 0 | 1 | 0 | 13 | 17 | 35 | 12 | 0 | 1 | 0 | 3 | 5 | 26 |
| Worcester City | 730500 | 3 | 3012 | Block 3012 | 77 | 40 | 15 | 0 | 0 | 0 | 5 | 17 | 37 | 13 | 0 | 0 | 0 | 0 | 4 | 23 |
| Worcester City | 730500 | 3 | 3013 | Block 3013 | 26 | 16 | 7 | 0 | 0 | 0 | 0 | 3 | 16 | 7 | 0 | 0 | 0 | 0 | 3 | 0 |
| Worcester City | 730500 | 3 | 3014 | Block 3014 | 91 | 68 | 6 | 0 | 3 | 0 | 0 | 14 | 68 | 1 | 0 | 3 | 0 | 0 | 13 | 6 |
| Worcester City | 730500 | 3 | 3015 | Block 3015 | 67 | 33 | 9 | 0 | 10 | 0 | 10 | 5 | 33 | 9 | 0 | 10 | 0 | 5 | 3 | 7 |
| Worcester City | 730500 | 3 | 3016 | Block 3016 | 22 | 16 | 3 | 1 | 1 | 0 | 0 | 1 | 13 | 0 | 1 | 1 | 0 | 0 | 0 | 7 |
| Worcester City | 730500 | 3 | 3017 | Block 3017 | 68 | 51 | 7 | 0 | 0 | 0 | 4 | 6 | 45 | 7 | 0 | 0 | 0 | 0 | 1 | 15 |
| Worcester City | 730500 | 3 | 3018 | Block 3018 | 139 | 92 | 24 | 0 | 1 | 0 | 14 | 8 | 85 | 24 | 0 | 1 | 0 | 6 | 8 | 15 |
| Worcester City | 730500 | 3 | 3019 | Block 3019 | 0 | 0 | 0 | 0 | 0 | 0 | 0 | 0 | 0 | 0 | 0 | 0 | 0 | 0 | 0 | 0 |
| Worcester City | 730500 | 3 | 3020 | Block 3020 | 87 | 59 | 14 | 2 | 0 | 0 | 3 | 9 | 59 | 13 | 2 | 0 | 0 | 3 | 6 | 4 |
| Worcester City | 730500 | 3 | 3021 | Block 3021 | 29 | 9 | 0 | 0 | 0 | 0 | 11 | 9 | 9 | 0 | 0 | 0 | 0 | 8 | 9 | 3 |
| Worcester City | 730500 | 3 | 3022 | Block 3022 | 0 | 0 | 0 | 0 | 0 | 0 | 0 | 0 | 0 | 0 | 0 | 0 | 0 | 0 | 0 | 0 |
| Worcester City | 730500 | 3 | 3023 | Block 3023 | 0 | 0 | 0 | 0 | 0 | 0 | 0 | 0 | 0 | 0 | 0 | 0 | 0 | 0 | 0 | 0 |
| Worcester City | 730500 | 3 | 3024 | Block 3024 | 9 | 5 | 1 | 0 | 0 | 0 | 2 | 1 | 4 | 0 | 0 | 0 | 0 | 0 | 1 | 4 |
| Worcester City | 730500 | 3 | 3025 | Block 3025 | 0 | 0 | 0 | 0 | 0 | 0 | 0 | 0 | 0 | 0 | 0 | 0 | 0 | 0 | 0 | 0 |
| Worcester City | 730500 | 3 | 3026 | Block 3026 | 0 | 0 | 0 | 0 | 0 | 0 | 0 | 0 | 0 | 0 | 0 | 0 | 0 | 0 | 0 | 0 |
| Worcester City | 730500 | 3 | 3027 | Block 3027 | 8 | 2 | 0 | 0 | 0 | 0 | 2 | 4 | 2 | 0 | 0 | 0 | 0 | 2 | 2 | 2 |
| Worcester City | 730500 | 3 | 3028 | Block 3028 | 0 | 0 | 0 | 0 | 0 | 0 | 0 | 0 | 0 | 0 | 0 | 0 | 0 | 0 | 0 | 0 |
| Worcester City | 730500 | 3 | 3029 | Block 3029 | 8 | 3 | 3 | 0 | 0 | 0 | 2 | 0 | 3 | 3 | 0 | 0 | 0 | 2 | 0 | 0 |
| Worcester City | 730500 | 3 | 3030 | Block 3030 | 0 | 0 | 0 | 0 | 0 | 0 | 0 | 0 | 0 | 0 | 0 | 0 | 0 | 0 | 0 | 0 |
| Worcester City | 730500 | 3 | 3031 | Block 3031 | 0 | 0 | 0 | 0 | 0 | 0 | 0 | 0 | 0 | 0 | 0 | 0 | 0 | 0 | 0 | 0 |
| Worcester City | 730500 | 3 | 3032 | Block 3032 | 23 | 14 | 2 | 0 | 0 | 0 | 1 | 6 | 14 | 2 | 0 | 0 | 0 | 1 | 4 | 2 |
| Worcester City | 730500 | 3 | 3033 | Block 3033 | 92 | 24 | 12 | 0 | 39 | 0 | 9 | 8 | 21 | 12 | 0 | 39 | 0 | 0 | 5 | 15 |
| Worcester City | 730500 | 3 | 3034 | Block 3034 | 0 | 0 | 0 | 0 | 0 | 0 | 0 | 0 | 0 | 0 | 0 | 0 | 0 | 0 | 0 | 0 |
| Worcester City | 730500 | 3 | 3035 | Block 3035 | 22 | 19 | 1 | 0 | 0 | 0 | 0 | 2 | 19 | 0 | 0 | 0 | 0 | 0 | 0 | 3 |
| Worcester City | 730500 | 3 | 3036 | Block 3036 | 390 | 236 | 64 | 0 | 19 | 0 | 55 | 16 | 232 | 64 | 0 | 19 | 0 | 9 | 9 | 57 |
| Worcester City | 730500 | 3 | 3037 | Block 3037 | 0 | 0 | 0 | 0 | 0 | 0 | 0 | 0 | 0 | 0 | 0 | 0 | 0 | 0 | 0 | 0 |
| Worcester City | 730500 | 3 | 3038 | Block 3038 | 0 | 0 | 0 | 0 | 0 | 0 | 0 | 0 | 0 | 0 | 0 | 0 | 0 | 0 | 0 | 0 |
| Worcester City | 730500 | 3 | 3039 | Block 3039 | 0 | 0 | 0 | 0 | 0 | 0 | 0 | 0 | 0 | 0 | 0 | 0 | 0 | 0 | 0 | 0 |
| Worcester City | 730500 | 3 | 3040 | Block 3040 | 0 | 0 | 0 | 0 | 0 | 0 | 0 | 0 | 0 | 0 | 0 | 0 | 0 | 0 | 0 | 0 |
| Worcester City | 730500 | 3 | 3041 | Block 3041 | 132 | 107 | 14 | 1 | 7 | 0 | 0 | 3 | 107 | 14 | 1 | 7 | 0 | 0 | 1 | 2 |
| Worcester City | 730500 | 3 | 3042 | Block 3042 | 0 | 0 | 0 | 0 | 0 | 0 | 0 | 0 | 0 | 0 | 0 | 0 | 0 | 0 | 0 | 0 |
| Worcester City | 730500 | 3 | 3043 | Block 3043 | 14 | 12 | 0 | 0 | 0 | 0 | 2 | 0 | 12 | 0 | 0 | 0 | 0 | 0 | 0 | 2 |
| Worcester City | 730500 | 3 | 3044 | Block 3044 | 28 | 19 | 0 | 0 | 5 | 0 | 3 | 1 | 17 | 0 | 0 | 5 | 0 | 1 | 1 | 4 |
| Worcester City | 730600 | 1 | 1000 | Block 1000 | 226 | 188 | 6 | 0 | 13 | 0 | 13 | 6 | 188 | 6 | 0 | 13 | 0 | 4 | 6 | 9 |
| Worcester City | 730600 | 1 | 1001 | Block 1001 | 43 | 38 | 0 | 0 | 0 | 0 | 0 | 5 | 38 | 0 | 0 | 0 | 0 | 0 | 0 | 5 |
| Worcester City | 730600 | 1 | 1002 | Block 1002 | 0 | 0 | 0 | 0 | 0 | 0 | 0 | 0 | 0 | 0 | 0 | 0 | 0 | 0 | 0 | 0 |
| Worcester City | 730600 | 1 | 1003 | Block 1003 | 62 | 48 | 4 | 0 | 2 | 0 | 5 | 3 | 46 | 4 | 0 | 2 | 0 | 0 | 2 | 8 |
| Worcester City | 730600 | 1 | 1004 | Block 1004 | 261 | 200 | 32 | 0 | 22 | 0 | 1 | 6 | 194 | 32 | 0 | 22 | 0 | 1 | 5 | 7 |
| Worcester City | 730600 | 1 | 1005 | Block 1005 | 43 | 40 | 0 | 0 | 0 | 0 | 1 | 2 | 38 | 0 | 0 | 0 | 0 | 0 | 2 | 3 |
| Worcester City | 730600 | 1 | 1006 | Block 1006 | 24 | 10 | 5 | 0 | 7 | 0 | 0 | 2 | 10 | 5 | 0 | 7 | 0 | 0 | 0 | 2 |
| Worcester City | 730600 | 1 | 1007 | Block 1007 | 41 | 25 | 1 | 0 | 9 | 0 | 5 | 1 | 25 | 1 | 0 | 9 | 0 | 0 | 1 | 5 |
| Worcester City | 730600 | 1 | 1008 | Block 1008 | 95 | 73 | 6 | 0 | 5 | 0 | 0 | 11 | 72 | 6 | 0 | 5 | 0 | 0 | 5 | 7 |
| Worcester City | 730600 | 1 | 1009 | Block 1009 | 469 | 343 | 48 | 0 | 57 | 0 | 9 | 12 | 343 | 48 | 0 | 57 | 0 | 9 | 10 | 2 |
| Worcester City | 730600 | 1 | 1010 | Block 1010 | 37 | 24 | 12 | 0 | 0 | 0 | 1 | 0 | 24 | 12 | 0 | 0 | 0 | 0 | 0 | 1 |
| Worcester City | 730600 | 1 | 1011 | Block 1011 | 46 | 13 | 5 | 0 | 25 | 0 | 0 | 3 | 13 | 5 | 0 | 25 | 0 | 0 | 3 | 0 |
| Worcester City | 730600 | 1 | 1012 | Block 1012 | 28 | 5 | 10 | 0 | 12 | 0 | 0 | 1 | 5 | 9 | 0 | 12 | 0 | 0 | 0 | 2 |
| Worcester City | 730600 | 1 | 1013 | Block 1013 | 30 | 13 | 11 | 0 | 0 | 0 | 0 | 6 | 12 | 10 | 0 | 0 | 0 | 0 | 6 | 2 |
| Worcester City | 730600 | 1 | 1014 | Block 1014 | 39 | 23 | 5 | 0 | 7 | 0 | 0 | 4 | 23 | 5 | 0 | 7 | 0 | 0 | 2 | 2 |
| Worcester City | 730600 | 1 | 1015 | Block 1015 | 33 | 20 | 1 | 0 | 8 | 0 | 0 | 4 | 20 | 1 | 0 | 8 | 0 | 0 | 0 | 4 |
| Worcester City | 730600 | 1 | 1016 | Block 1016 | 67 | 51 | 3 | 0 | 7 | 0 | 0 | 6 | 51 | 3 | 0 | 7 | 0 | 0 | 0 | 6 |

| | | | | | | | | | | | | | | | | | | | | |
|----------------|--------|---|------|------------|------|------|----|----|----|---|----|----|------|----|---|----|---|---|---|-----|
| Worcester City | 730600 | 1 | 1017 | Block 1017 | 13 | 13 | 0 | 0 | 0 | 0 | 0 | 13 | 0 | 0 | 0 | 0 | 0 | 0 | 0 | |
| Worcester City | 730600 | 1 | 1018 | Block 1018 | 467 | 436 | 12 | 0 | 12 | 0 | 4 | 3 | 435 | 12 | 0 | 12 | 0 | 0 | 2 | 6 |
| Worcester City | 730600 | 1 | 1019 | Block 1019 | 22 | 14 | 4 | 0 | 0 | 0 | 4 | 0 | 14 | 4 | 0 | 0 | 0 | 0 | 4 | |
| Worcester City | 730600 | 1 | 1020 | Block 1020 | 40 | 32 | 4 | 0 | 4 | 0 | 0 | 0 | 32 | 4 | 0 | 4 | 0 | 0 | 0 | |
| Worcester City | 730600 | 1 | 1021 | Block 1021 | 0 | 0 | 0 | 0 | 0 | 0 | 0 | 0 | 0 | 0 | 0 | 0 | 0 | 0 | 0 | |
| Worcester City | 730600 | 1 | 1022 | Block 1022 | 326 | 307 | 7 | 1 | 0 | 0 | 3 | 8 | 307 | 7 | 1 | 0 | 0 | 0 | 6 | 5 |
| Worcester City | 730600 | 1 | 1023 | Block 1023 | 0 | 0 | 0 | 0 | 0 | 0 | 0 | 0 | 0 | 0 | 0 | 0 | 0 | 0 | 0 | |
| Worcester City | 730600 | 1 | 1024 | Block 1024 | 160 | 130 | 16 | 0 | 0 | 0 | 12 | 2 | 130 | 16 | 0 | 0 | 0 | 3 | 2 | 9 |
| Worcester City | 730600 | 1 | 1025 | Block 1025 | 26 | 21 | 3 | 0 | 2 | 0 | 0 | 0 | 20 | 3 | 0 | 2 | 0 | 0 | 0 | 1 |
| Worcester City | 730600 | 1 | 1026 | Block 1026 | 69 | 59 | 8 | 0 | 0 | 0 | 2 | 0 | 59 | 8 | 0 | 0 | 0 | 0 | 0 | 2 |
| Worcester City | 730600 | 1 | 1027 | Block 1027 | 15 | 12 | 0 | 1 | 0 | 0 | 1 | 1 | 11 | 0 | 0 | 0 | 0 | 0 | 1 | 3 |
| Worcester City | 730600 | 2 | 2000 | Block 2000 | 63 | 49 | 0 | 4 | 8 | 0 | 0 | 2 | 49 | 0 | 4 | 8 | 0 | 0 | 2 | 0 |
| Worcester City | 730600 | 2 | 2001 | Block 2001 | 142 | 120 | 12 | 0 | 9 | 0 | 0 | 1 | 120 | 12 | 0 | 9 | 0 | 0 | 0 | 1 |
| Worcester City | 730600 | 2 | 2002 | Block 2002 | 20 | 18 | 0 | 0 | 0 | 0 | 0 | 2 | 18 | 0 | 0 | 0 | 0 | 0 | 1 | 1 |
| Worcester City | 730600 | 2 | 2003 | Block 2003 | 102 | 87 | 3 | 0 | 5 | 0 | 3 | 4 | 87 | 3 | 0 | 5 | 0 | 3 | 3 | 1 |
| Worcester City | 730600 | 2 | 2004 | Block 2004 | 43 | 42 | 0 | 1 | 0 | 0 | 0 | 0 | 42 | 0 | 0 | 0 | 0 | 0 | 0 | 1 |
| Worcester City | 730600 | 2 | 2005 | Block 2005 | 44 | 34 | 2 | 0 | 2 | 0 | 3 | 3 | 34 | 0 | 0 | 2 | 0 | 0 | 0 | 8 |
| Worcester City | 730600 | 2 | 2006 | Block 2006 | 134 | 113 | 5 | 0 | 6 | 0 | 4 | 6 | 112 | 4 | 0 | 6 | 0 | 0 | 1 | 11 |
| Worcester City | 730600 | 2 | 2007 | Block 2007 | 58 | 52 | 0 | 0 | 1 | 0 | 5 | 0 | 52 | 0 | 0 | 1 | 0 | 0 | 0 | 5 |
| Worcester City | 730600 | 2 | 2008 | Block 2008 | 77 | 57 | 5 | 0 | 4 | 0 | 4 | 7 | 55 | 5 | 0 | 4 | 0 | 0 | 6 | 7 |
| Worcester City | 730600 | 2 | 2009 | Block 2009 | 36 | 34 | 0 | 0 | 0 | 0 | 0 | 2 | 34 | 0 | 0 | 0 | 0 | 0 | 2 | 0 |
| Worcester City | 730600 | 2 | 2010 | Block 2010 | 42 | 29 | 4 | 0 | 4 | 0 | 0 | 5 | 29 | 4 | 0 | 4 | 0 | 0 | 5 | 0 |
| Worcester City | 730600 | 2 | 2011 | Block 2011 | 13 | 8 | 0 | 0 | 5 | 0 | 0 | 0 | 8 | 0 | 0 | 5 | 0 | 0 | 0 | 0 |
| Worcester City | 730600 | 2 | 2012 | Block 2012 | 17 | 17 | 0 | 0 | 0 | 0 | 0 | 0 | 17 | 0 | 0 | 0 | 0 | 0 | 0 | 0 |
| Worcester City | 730600 | 2 | 2013 | Block 2013 | 8 | 0 | 1 | 0 | 0 | 0 | 4 | 3 | 0 | 1 | 0 | 0 | 0 | 0 | 2 | 5 |
| Worcester City | 730600 | 2 | 2014 | Block 2014 | 37 | 28 | 6 | 0 | 0 | 0 | 2 | 1 | 28 | 6 | 0 | 0 | 0 | 2 | 1 | 0 |
| Worcester City | 730600 | 3 | 3000 | Block 3000 | 375 | 348 | 8 | 0 | 2 | 0 | 4 | 13 | 348 | 6 | 0 | 2 | 0 | 0 | 1 | 18 |
| Worcester City | 730600 | 3 | 3001 | Block 3001 | 35 | 21 | 0 | 0 | 5 | 0 | 6 | 3 | 21 | 0 | 0 | 5 | 0 | 6 | 0 | 3 |
| Worcester City | 730600 | 3 | 3002 | Block 3002 | 215 | 199 | 4 | 0 | 1 | 0 | 6 | 5 | 191 | 3 | 0 | 1 | 0 | 0 | 1 | 19 |
| Worcester City | 730600 | 3 | 3003 | Block 3003 | 237 | 184 | 28 | 0 | 7 | 0 | 15 | 3 | 174 | 22 | 0 | 7 | 0 | 0 | 1 | 33 |
| Worcester City | 730600 | 3 | 3004 | Block 3004 | 15 | 9 | 0 | 0 | 0 | 0 | 2 | 4 | 9 | 0 | 0 | 0 | 0 | 0 | 1 | 5 |
| Worcester City | 730600 | 3 | 3005 | Block 3005 | 29 | 23 | 1 | 0 | 2 | 0 | 0 | 3 | 19 | 0 | 0 | 2 | 0 | 0 | 2 | 6 |
| Worcester City | 730600 | 3 | 3006 | Block 3006 | 42 | 31 | 2 | 0 | 5 | 0 | 0 | 4 | 31 | 2 | 0 | 5 | 0 | 0 | 4 | 0 |
| Worcester City | 730600 | 3 | 3007 | Block 3007 | 46 | 33 | 1 | 0 | 2 | 0 | 0 | 10 | 33 | 0 | 0 | 2 | 0 | 0 | 5 | 6 |
| Worcester City | 730600 | 3 | 3008 | Block 3008 | 33 | 32 | 0 | 0 | 0 | 0 | 0 | 1 | 32 | 0 | 0 | 0 | 0 | 0 | 1 | 0 |
| Worcester City | 730600 | 3 | 3009 | Block 3009 | 35 | 30 | 1 | 0 | 0 | 0 | 3 | 1 | 30 | 1 | 0 | 0 | 0 | 0 | 0 | 4 |
| Worcester City | 730600 | 3 | 3010 | Block 3010 | 21 | 16 | 0 | 0 | 2 | 0 | 2 | 1 | 15 | 0 | 0 | 2 | 0 | 1 | 1 | 2 |
| Worcester City | 730600 | 4 | 4000 | Block 4000 | 200 | 166 | 16 | 0 | 13 | 0 | 0 | 5 | 161 | 16 | 0 | 13 | 0 | 0 | 1 | 9 |
| Worcester City | 730600 | 4 | 4001 | Block 4001 | 3 | 1 | 2 | 0 | 0 | 0 | 0 | 0 | 1 | 2 | 0 | 0 | 0 | 0 | 0 | 0 |
| Worcester City | 730600 | 4 | 4002 | Block 4002 | 37 | 28 | 8 | 0 | 0 | 0 | 0 | 1 | 28 | 8 | 0 | 0 | 0 | 0 | 1 | 0 |
| Worcester City | 730600 | 4 | 4003 | Block 4003 | 30 | 21 | 0 | 0 | 0 | 0 | 2 | 7 | 21 | 0 | 0 | 0 | 0 | 2 | 7 | 0 |
| Worcester City | 730600 | 4 | 4004 | Block 4004 | 10 | 6 | 3 | 0 | 0 | 0 | 0 | 1 | 6 | 3 | 0 | 0 | 0 | 0 | 1 | 0 |
| Worcester City | 730600 | 4 | 4005 | Block 4005 | 1535 | 1349 | 96 | 11 | 48 | 0 | 27 | 4 | 1293 | 84 | 8 | 46 | 0 | 0 | 3 | 101 |
| Worcester City | 730600 | 4 | 4006 | Block 4006 | 132 | 118 | 3 | 3 | 7 | 0 | 0 | 1 | 118 | 3 | 3 | 7 | 0 | 0 | 1 | 0 |
| Worcester City | 730600 | 4 | 4007 | Block 4007 | 26 | 23 | 0 | 0 | 0 | 0 | 0 | 3 | 23 | 0 | 0 | 0 | 0 | 0 | 0 | 3 |
| Worcester City | 730600 | 4 | 4008 | Block 4008 | 23 | 21 | 0 | 0 | 0 | 0 | 0 | 2 | 18 | 0 | 0 | 0 | 0 | 0 | 2 | 3 |
| Worcester City | 730600 | 4 | 4009 | Block 4009 | 69 | 54 | 0 | 0 | 2 | 0 | 4 | 9 | 53 | 0 | 0 | 2 | 0 | 0 | 7 | 7 |
| Worcester City | 730600 | 4 | 4010 | Block 4010 | 26 | 23 | 2 | 0 | 0 | 0 | 1 | 0 | 23 | 2 | 0 | 0 | 0 | 0 | 0 | 1 |
| Worcester City | 730600 | 4 | 4011 | Block 4011 | 79 | 72 | 4 | 0 | 0 | 0 | 0 | 3 | 71 | 4 | 0 | 0 | 0 | 0 | 2 | 2 |
| Worcester City | 730600 | 4 | 4012 | Block 4012 | 68 | 50 | 0 | 0 | 12 | 0 | 0 | 6 | 50 | 0 | 0 | 12 | 0 | 0 | 1 | 5 |
| Worcester City | 730600 | 4 | 4013 | Block 4013 | 17 | 14 | 0 | 0 | 2 | 0 | 0 | 1 | 14 | 0 | 0 | 2 | 0 | 0 | 1 | 0 |
| Worcester City | 730600 | 4 | 4014 | Block 4014 | 22 | 22 | 0 | 0 | 0 | 0 | 0 | 0 | 21 | 0 | 0 | 0 | 0 | 0 | 0 | 1 |

| | | | | | | | | | | | | | | | | | | | | |
|----------------|--------|---|------|------------|-----|-----|----|---|----|---|----|----|-----|----|---|----|---|---|----|----|
| Worcester City | 730600 | 5 | 5000 | Block 5000 | 14 | 3 | 7 | 0 | 0 | 0 | 0 | 4 | 3 | 7 | 0 | 0 | 0 | 0 | 3 | 1 |
| Worcester City | 730600 | 5 | 5001 | Block 5001 | 73 | 46 | 6 | 0 | 21 | 0 | 0 | 0 | 44 | 6 | 0 | 21 | 0 | 0 | 0 | 2 |
| Worcester City | 730600 | 5 | 5002 | Block 5002 | 33 | 26 | 0 | 0 | 6 | 0 | 0 | 1 | 26 | 0 | 0 | 6 | 0 | 0 | 1 | 0 |
| Worcester City | 730600 | 5 | 5003 | Block 5003 | 150 | 143 | 6 | 0 | 0 | 0 | 0 | 1 | 137 | 6 | 0 | 0 | 0 | 0 | 1 | 6 |
| Worcester City | 730600 | 5 | 5004 | Block 5004 | 18 | 4 | 4 | 3 | 2 | 0 | 0 | 5 | 4 | 4 | 0 | 2 | 0 | 0 | 3 | 5 |
| Worcester City | 730600 | 5 | 5005 | Block 5005 | 24 | 18 | 2 | 0 | 3 | 0 | 1 | 0 | 18 | 2 | 0 | 3 | 0 | 0 | 0 | 1 |
| Worcester City | 730600 | 5 | 5006 | Block 5006 | 160 | 146 | 14 | 0 | 0 | 0 | 0 | 0 | 146 | 14 | 0 | 0 | 0 | 0 | 0 | 0 |
| Worcester City | 730600 | 5 | 5007 | Block 5007 | 19 | 18 | 0 | 0 | 0 | 0 | 0 | 1 | 17 | 0 | 0 | 0 | 0 | 0 | 1 | 1 |
| Worcester City | 730600 | 5 | 5008 | Block 5008 | 13 | 12 | 0 | 0 | 0 | 0 | 0 | 1 | 12 | 0 | 0 | 0 | 0 | 0 | 1 | 0 |
| Worcester City | 730600 | 5 | 5009 | Block 5009 | 141 | 123 | 4 | 0 | 5 | 0 | 0 | 9 | 117 | 4 | 0 | 5 | 0 | 0 | 8 | 7 |
| Worcester City | 730600 | 5 | 5010 | Block 5010 | 31 | 15 | 8 | 0 | 0 | 0 | 5 | 3 | 15 | 8 | 0 | 0 | 0 | 0 | 0 | 8 |
| Worcester City | 730600 | 5 | 5011 | Block 5011 | 56 | 39 | 11 | 0 | 3 | 0 | 0 | 3 | 39 | 11 | 0 | 3 | 0 | 0 | 0 | 3 |
| Worcester City | 730600 | 5 | 5012 | Block 5012 | 29 | 24 | 0 | 0 | 0 | 0 | 3 | 2 | 24 | 0 | 0 | 0 | 0 | 0 | 2 | 3 |
| Worcester City | 730600 | 5 | 5013 | Block 5013 | 39 | 32 | 2 | 0 | 1 | 0 | 3 | 1 | 29 | 2 | 0 | 1 | 0 | 0 | 1 | 6 |
| Worcester City | 730600 | 5 | 5014 | Block 5014 | 52 | 47 | 1 | 0 | 3 | 0 | 0 | 1 | 47 | 1 | 0 | 3 | 0 | 0 | 0 | 1 |
| Worcester City | 730600 | 5 | 5015 | Block 5015 | 88 | 61 | 19 | 0 | 3 | 0 | 4 | 1 | 61 | 19 | 0 | 3 | 0 | 0 | 1 | 4 |
| Worcester City | 730600 | 5 | 5016 | Block 5016 | 10 | 5 | 0 | 0 | 3 | 0 | 0 | 2 | 3 | 0 | 0 | 3 | 0 | 0 | 2 | 2 |
| Worcester City | 730600 | 5 | 5017 | Block 5017 | 8 | 2 | 3 | 0 | 0 | 0 | 1 | 2 | 2 | 3 | 0 | 0 | 0 | 0 | 1 | 2 |
| Worcester City | 730600 | 5 | 5018 | Block 5018 | 161 | 123 | 21 | 0 | 10 | 0 | 0 | 7 | 121 | 17 | 0 | 10 | 0 | 0 | 1 | 12 |
| Worcester City | 730600 | 5 | 5019 | Block 5019 | 24 | 21 | 1 | 0 | 0 | 0 | 0 | 2 | 18 | 1 | 0 | 0 | 0 | 0 | 0 | 5 |
| Worcester City | 730700 | 1 | 1000 | Block 1000 | 418 | 362 | 30 | 0 | 15 | 0 | 1 | 10 | 358 | 30 | 0 | 15 | 0 | 1 | 5 | 9 |
| Worcester City | 730700 | 1 | 1001 | Block 1001 | 43 | 28 | 11 | 0 | 3 | 0 | 0 | 1 | 28 | 11 | 0 | 3 | 0 | 0 | 0 | 1 |
| Worcester City | 730700 | 1 | 1002 | Block 1002 | 25 | 15 | 0 | 0 | 6 | 0 | 1 | 3 | 15 | 0 | 0 | 6 | 0 | 0 | 2 | 2 |
| Worcester City | 730700 | 1 | 1003 | Block 1003 | 62 | 44 | 7 | 0 | 9 | 0 | 2 | 0 | 43 | 7 | 0 | 9 | 0 | 2 | 0 | 1 |
| Worcester City | 730700 | 1 | 1004 | Block 1004 | 29 | 26 | 0 | 0 | 3 | 0 | 0 | 0 | 26 | 0 | 0 | 3 | 0 | 0 | 0 | 0 |
| Worcester City | 730700 | 1 | 1005 | Block 1005 | 17 | 4 | 0 | 0 | 0 | 0 | 5 | 8 | 4 | 0 | 0 | 0 | 0 | 5 | 4 | 4 |
| Worcester City | 730700 | 1 | 1006 | Block 1006 | 311 | 279 | 6 | 0 | 3 | 0 | 7 | 16 | 279 | 6 | 0 | 3 | 0 | 1 | 7 | 15 |
| Worcester City | 730700 | 1 | 1007 | Block 1007 | 22 | 12 | 4 | 0 | 0 | 0 | 3 | 3 | 8 | 4 | 0 | 0 | 0 | 0 | 2 | 8 |
| Worcester City | 730700 | 1 | 1008 | Block 1008 | 238 | 188 | 20 | 0 | 15 | 0 | 4 | 11 | 183 | 20 | 0 | 15 | 0 | 3 | 0 | 17 |
| Worcester City | 730700 | 1 | 1009 | Block 1009 | 19 | 5 | 1 | 0 | 3 | 0 | 0 | 10 | 5 | 1 | 0 | 3 | 0 | 0 | 10 | 0 |
| Worcester City | 730700 | 1 | 1010 | Block 1010 | 36 | 31 | 1 | 0 | 0 | 0 | 1 | 3 | 31 | 0 | 0 | 0 | 0 | 0 | 3 | 2 |
| Worcester City | 730700 | 1 | 1011 | Block 1011 | 41 | 40 | 0 | 0 | 0 | 0 | 0 | 1 | 40 | 0 | 0 | 0 | 0 | 0 | 0 | 1 |
| Worcester City | 730700 | 1 | 1012 | Block 1012 | 23 | 22 | 0 | 0 | 0 | 0 | 0 | 1 | 21 | 0 | 0 | 0 | 0 | 0 | 1 | 1 |
| Worcester City | 730700 | 1 | 1013 | Block 1013 | 90 | 81 | 3 | 0 | 0 | 0 | 2 | 4 | 81 | 3 | 0 | 0 | 0 | 0 | 2 | 4 |
| Worcester City | 730700 | 2 | 2000 | Block 2000 | 15 | 12 | 2 | 0 | 1 | 0 | 0 | 0 | 10 | 0 | 0 | 1 | 0 | 0 | 0 | 4 |
| Worcester City | 730700 | 2 | 2001 | Block 2001 | 35 | 22 | 3 | 0 | 5 | 0 | 0 | 5 | 22 | 3 | 0 | 5 | 0 | 0 | 0 | 5 |
| Worcester City | 730700 | 2 | 2002 | Block 2002 | 32 | 28 | 0 | 0 | 3 | 0 | 0 | 1 | 26 | 0 | 0 | 3 | 0 | 0 | 1 | 2 |
| Worcester City | 730700 | 2 | 2003 | Block 2003 | 69 | 55 | 4 | 0 | 3 | 0 | 0 | 7 | 55 | 4 | 0 | 3 | 0 | 0 | 4 | 3 |
| Worcester City | 730700 | 2 | 2004 | Block 2004 | 47 | 31 | 0 | 0 | 5 | 0 | 10 | 1 | 29 | 0 | 0 | 5 | 0 | 0 | 1 | 12 |
| Worcester City | 730700 | 2 | 2005 | Block 2005 | 21 | 19 | 0 | 0 | 0 | 0 | 0 | 2 | 19 | 0 | 0 | 0 | 0 | 0 | 2 | 0 |
| Worcester City | 730700 | 2 | 2006 | Block 2006 | 48 | 44 | 0 | 0 | 2 | 0 | 1 | 1 | 44 | 0 | 0 | 2 | 0 | 0 | 1 | 1 |
| Worcester City | 730700 | 2 | 2007 | Block 2007 | 64 | 53 | 5 | 0 | 0 | 0 | 2 | 4 | 53 | 4 | 0 | 0 | 0 | 2 | 2 | 3 |
| Worcester City | 730700 | 2 | 2008 | Block 2008 | 41 | 27 | 7 | 0 | 1 | 0 | 5 | 1 | 27 | 7 | 0 | 1 | 0 | 0 | 1 | 5 |
| Worcester City | 730700 | 2 | 2009 | Block 2009 | 54 | 42 | 0 | 3 | 0 | 0 | 8 | 1 | 40 | 0 | 3 | 0 | 0 | 0 | 0 | 11 |
| Worcester City | 730700 | 2 | 2010 | Block 2010 | 11 | 9 | 0 | 0 | 1 | 0 | 1 | 0 | 9 | 0 | 0 | 1 | 0 | 0 | 0 | 1 |
| Worcester City | 730700 | 2 | 2011 | Block 2011 | 18 | 13 | 0 | 0 | 0 | 0 | 1 | 4 | 13 | 0 | 0 | 0 | 0 | 1 | 4 | 0 |
| Worcester City | 730700 | 2 | 2012 | Block 2012 | 30 | 18 | 2 | 0 | 3 | 0 | 1 | 6 | 18 | 2 | 0 | 3 | 0 | 1 | 6 | 0 |
| Worcester City | 730700 | 2 | 2013 | Block 2013 | 22 | 14 | 1 | 0 | 0 | 0 | 2 | 5 | 14 | 1 | 0 | 0 | 0 | 1 | 5 | 1 |
| Worcester City | 730700 | 2 | 2014 | Block 2014 | 16 | 9 | 3 | 3 | 0 | 0 | 0 | 1 | 9 | 3 | 3 | 0 | 0 | 0 | 0 | 1 |
| Worcester City | 730700 | 2 | 2015 | Block 2015 | 9 | 4 | 0 | 0 | 3 | 0 | 1 | 1 | 4 | 0 | 0 | 3 | 0 | 1 | 1 | 0 |
| Worcester City | 730700 | 2 | 2016 | Block 2016 | 122 | 83 | 12 | 5 | 3 | 0 | 8 | 11 | 83 | 12 | 5 | 3 | 0 | 0 | 6 | 13 |
| Worcester City | 730700 | 2 | 2017 | Block 2017 | 25 | 16 | 5 | 0 | 0 | 0 | 2 | 2 | 14 | 5 | 0 | 0 | 0 | 0 | 1 | 5 |

| | | | | | | | | | | | | | | | | | | | | |
|----------------|--------|---|------|------------|-----|-----|----|---|----|---|----|----|-----|----|---|----|---|---|----|----|
| Worcester City | 730700 | 3 | 3000 | Block 3000 | 13 | 5 | 0 | 0 | 0 | 0 | 8 | 5 | 0 | 0 | 0 | 0 | 0 | 5 | 3 | |
| Worcester City | 730700 | 3 | 3001 | Block 3001 | 324 | 261 | 18 | 0 | 22 | 0 | 16 | 7 | 258 | 18 | 0 | 22 | 0 | 1 | 4 | 21 |
| Worcester City | 730700 | 3 | 3002 | Block 3002 | 33 | 22 | 8 | 0 | 0 | 1 | 0 | 2 | 22 | 8 | 0 | 0 | 1 | 0 | 1 | 1 |
| Worcester City | 730700 | 3 | 3003 | Block 3003 | 46 | 24 | 8 | 1 | 6 | 0 | 6 | 1 | 22 | 8 | 1 | 6 | 0 | 2 | 0 | 7 |
| Worcester City | 730700 | 3 | 3004 | Block 3004 | 37 | 30 | 1 | 0 | 3 | 0 | 0 | 3 | 25 | 1 | 0 | 3 | 0 | 0 | 0 | 8 |
| Worcester City | 730700 | 3 | 3005 | Block 3005 | 103 | 77 | 1 | 0 | 12 | 0 | 3 | 10 | 77 | 1 | 0 | 12 | 0 | 0 | 8 | 5 |
| Worcester City | 730700 | 3 | 3006 | Block 3006 | 19 | 12 | 0 | 0 | 0 | 0 | 7 | 0 | 9 | 0 | 0 | 0 | 0 | 0 | 0 | 10 |
| Worcester City | 730700 | 3 | 3007 | Block 3007 | 63 | 46 | 9 | 0 | 2 | 0 | 1 | 5 | 44 | 9 | 0 | 2 | 0 | 0 | 0 | 8 |
| Worcester City | 730700 | 3 | 3008 | Block 3008 | 178 | 141 | 20 | 0 | 14 | 0 | 0 | 3 | 141 | 20 | 0 | 14 | 0 | 0 | 0 | 3 |
| Worcester City | 730700 | 3 | 3009 | Block 3009 | 11 | 8 | 0 | 0 | 0 | 0 | 0 | 3 | 8 | 0 | 0 | 0 | 0 | 0 | 1 | 2 |
| Worcester City | 730700 | 3 | 3010 | Block 3010 | 75 | 52 | 12 | 0 | 4 | 0 | 3 | 4 | 47 | 12 | 0 | 4 | 0 | 0 | 0 | 12 |
| Worcester City | 730700 | 3 | 3011 | Block 3011 | 85 | 68 | 9 | 0 | 4 | 0 | 0 | 4 | 64 | 8 | 0 | 4 | 0 | 0 | 3 | 6 |
| Worcester City | 730700 | 3 | 3012 | Block 3012 | 54 | 30 | 9 | 0 | 3 | 0 | 6 | 6 | 30 | 9 | 0 | 3 | 0 | 3 | 3 | 6 |
| Worcester City | 730700 | 3 | 3013 | Block 3013 | 89 | 78 | 0 | 0 | 3 | 0 | 6 | 2 | 71 | 0 | 0 | 3 | 0 | 0 | 0 | 15 |
| Worcester City | 730700 | 3 | 3014 | Block 3014 | 62 | 51 | 6 | 0 | 3 | 0 | 0 | 2 | 47 | 6 | 0 | 3 | 0 | 0 | 2 | 4 |
| Worcester City | 730700 | 3 | 3015 | Block 3015 | 19 | 10 | 3 | 0 | 0 | 0 | 5 | 1 | 10 | 2 | 0 | 0 | 0 | 0 | 1 | 6 |
| Worcester City | 730700 | 3 | 3016 | Block 3016 | 53 | 43 | 2 | 0 | 6 | 0 | 1 | 1 | 43 | 2 | 0 | 6 | 0 | 1 | 0 | 1 |
| Worcester City | 730700 | 3 | 3017 | Block 3017 | 75 | 63 | 0 | 0 | 5 | 0 | 1 | 6 | 63 | 0 | 0 | 5 | 0 | 0 | 3 | 4 |
| Worcester City | 730700 | 3 | 3018 | Block 3018 | 26 | 22 | 0 | 0 | 2 | 0 | 0 | 2 | 22 | 0 | 0 | 1 | 0 | 0 | 0 | 3 |
| Worcester City | 730700 | 3 | 3019 | Block 3019 | 50 | 24 | 14 | 0 | 9 | 1 | 0 | 2 | 24 | 14 | 0 | 9 | 1 | 0 | 0 | 2 |
| Worcester City | 730700 | 3 | 3020 | Block 3020 | 486 | 293 | 97 | 2 | 25 | 0 | 33 | 36 | 282 | 97 | 2 | 25 | 0 | 6 | 20 | 54 |
| Worcester City | 730700 | 3 | 3021 | Block 3021 | 39 | 19 | 7 | 0 | 2 | 0 | 5 | 6 | 18 | 7 | 0 | 2 | 0 | 0 | 5 | 7 |
| Worcester City | 730700 | 3 | 3022 | Block 3022 | 12 | 3 | 6 | 0 | 0 | 0 | 1 | 2 | 3 | 6 | 0 | 0 | 0 | 1 | 0 | 2 |
| Worcester City | 730700 | 3 | 3023 | Block 3023 | 47 | 39 | 0 | 0 | 4 | 0 | 0 | 4 | 39 | 0 | 0 | 4 | 0 | 0 | 2 | 2 |
| Worcester City | 730700 | 3 | 3024 | Block 3024 | 86 | 65 | 7 | 0 | 6 | 0 | 5 | 3 | 65 | 7 | 0 | 6 | 0 | 0 | 1 | 7 |
| Worcester City | 730700 | 3 | 3025 | Block 3025 | 102 | 83 | 10 | 0 | 4 | 0 | 0 | 5 | 83 | 10 | 0 | 4 | 0 | 0 | 5 | 0 |
| Worcester City | 730700 | 4 | 4000 | Block 4000 | 106 | 84 | 6 | 0 | 2 | 0 | 4 | 10 | 84 | 6 | 0 | 2 | 0 | 0 | 2 | 12 |
| Worcester City | 730700 | 4 | 4001 | Block 4001 | 0 | 0 | 0 | 0 | 0 | 0 | 0 | 0 | 0 | 0 | 0 | 0 | 0 | 0 | 0 | 0 |
| Worcester City | 730700 | 4 | 4002 | Block 4002 | 179 | 142 | 9 | 0 | 13 | 0 | 9 | 6 | 140 | 9 | 0 | 13 | 0 | 2 | 6 | 9 |
| Worcester City | 730700 | 4 | 4003 | Block 4003 | 28 | 22 | 0 | 0 | 2 | 0 | 0 | 4 | 21 | 0 | 0 | 2 | 0 | 0 | 4 | 1 |
| Worcester City | 730700 | 4 | 4004 | Block 4004 | 40 | 25 | 13 | 0 | 0 | 0 | 2 | 0 | 25 | 13 | 0 | 0 | 0 | 0 | 0 | 2 |
| Worcester City | 730700 | 4 | 4005 | Block 4005 | 25 | 24 | 1 | 0 | 0 | 0 | 0 | 0 | 24 | 1 | 0 | 0 | 0 | 0 | 0 | 0 |
| Worcester City | 730700 | 4 | 4006 | Block 4006 | 20 | 19 | 0 | 0 | 0 | 0 | 0 | 1 | 15 | 0 | 0 | 0 | 0 | 0 | 1 | 4 |
| Worcester City | 730700 | 4 | 4007 | Block 4007 | 20 | 12 | 1 | 0 | 1 | 0 | 0 | 6 | 12 | 1 | 0 | 1 | 0 | 0 | 3 | 3 |
| Worcester City | 730700 | 4 | 4008 | Block 4008 | 149 | 103 | 25 | 0 | 0 | 0 | 18 | 3 | 93 | 25 | 0 | 0 | 0 | 0 | 2 | 29 |
| Worcester City | 730700 | 4 | 4009 | Block 4009 | 105 | 99 | 5 | 0 | 0 | 0 | 0 | 1 | 99 | 5 | 0 | 0 | 0 | 0 | 1 | 0 |
| Worcester City | 730700 | 4 | 4010 | Block 4010 | 66 | 42 | 2 | 0 | 7 | 0 | 4 | 11 | 39 | 0 | 0 | 7 | 0 | 0 | 4 | 16 |
| Worcester City | 730700 | 4 | 4011 | Block 4011 | 72 | 54 | 7 | 0 | 7 | 0 | 4 | 0 | 53 | 7 | 0 | 7 | 0 | 0 | 0 | 5 |
| Worcester City | 730700 | 4 | 4012 | Block 4012 | 49 | 35 | 4 | 0 | 5 | 0 | 1 | 4 | 35 | 4 | 0 | 5 | 0 | 0 | 3 | 2 |
| Worcester City | 730700 | 4 | 4013 | Block 4013 | 157 | 119 | 14 | 0 | 0 | 0 | 8 | 16 | 116 | 11 | 0 | 0 | 0 | 2 | 10 | 18 |
| Worcester City | 730700 | 4 | 4014 | Block 4014 | 16 | 9 | 0 | 0 | 0 | 0 | 0 | 7 | 7 | 0 | 0 | 0 | 0 | 0 | 1 | 8 |
| Worcester City | 730700 | 4 | 4015 | Block 4015 | 23 | 22 | 0 | 0 | 0 | 0 | 0 | 1 | 22 | 0 | 0 | 0 | 0 | 0 | 1 | 0 |
| Worcester City | 730700 | 4 | 4016 | Block 4016 | 429 | 216 | 92 | 0 | 28 | 0 | 34 | 59 | 216 | 92 | 0 | 28 | 0 | 9 | 34 | 50 |
| Worcester City | 730700 | 4 | 4017 | Block 4017 | 117 | 98 | 14 | 0 | 2 | 0 | 2 | 1 | 98 | 14 | 0 | 2 | 0 | 2 | 0 | 1 |
| Worcester City | 730700 | 4 | 4018 | Block 4018 | 31 | 16 | 1 | 0 | 1 | 1 | 0 | 12 | 16 | 1 | 0 | 1 | 1 | 0 | 7 | 5 |
| Worcester City | 730700 | 4 | 4019 | Block 4019 | 49 | 37 | 3 | 0 | 1 | 0 | 5 | 3 | 34 | 3 | 0 | 1 | 0 | 2 | 2 | 7 |
| Worcester City | 730801 | 1 | 1000 | Block 1000 | 225 | 197 | 11 | 0 | 4 | 0 | 4 | 9 | 197 | 11 | 0 | 4 | 0 | 4 | 0 | 9 |
| Worcester City | 730801 | 1 | 1001 | Block 1001 | 26 | 21 | 0 | 0 | 0 | 0 | 0 | 5 | 19 | 0 | 0 | 0 | 0 | 0 | 4 | 3 |
| Worcester City | 730801 | 1 | 1002 | Block 1002 | 137 | 119 | 4 | 0 | 10 | 0 | 3 | 1 | 119 | 4 | 0 | 10 | 0 | 0 | 0 | 4 |
| Worcester City | 730801 | 1 | 1003 | Block 1003 | 71 | 61 | 0 | 0 | 4 | 0 | 0 | 6 | 58 | 0 | 0 | 4 | 0 | 0 | 0 | 9 |
| Worcester City | 730801 | 1 | 1004 | Block 1004 | 107 | 83 | 5 | 0 | 8 | 0 | 5 | 6 | 83 | 5 | 0 | 8 | 0 | 0 | 0 | 11 |
| Worcester City | 730801 | 1 | 1005 | Block 1005 | 32 | 24 | 1 | 0 | 0 | 0 | 0 | 7 | 24 | 1 | 0 | 0 | 0 | 0 | 1 | 6 |

| | | | | | | | | | | | | | | | | | | | | |
|----------------|--------|---|------|------------|-----|-----|----|---|----|---|----|---|-----|----|---|----|---|---|---|----|
| Worcester City | 730801 | 1 | 1006 | Block 1006 | 53 | 40 | 0 | 0 | 5 | 0 | 4 | 4 | 40 | 0 | 0 | 5 | 0 | 0 | 4 | 4 |
| Worcester City | 730801 | 1 | 1007 | Block 1007 | 52 | 43 | 3 | 0 | 5 | 0 | 0 | 1 | 41 | 3 | 0 | 5 | 0 | 0 | 1 | 2 |
| Worcester City | 730801 | 1 | 1008 | Block 1008 | 67 | 58 | 1 | 0 | 0 | 0 | 6 | 2 | 57 | 1 | 0 | 0 | 0 | 4 | 2 | 3 |
| Worcester City | 730801 | 1 | 1009 | Block 1009 | 37 | 30 | 0 | 0 | 6 | 0 | 0 | 1 | 30 | 0 | 0 | 6 | 0 | 0 | 0 | 1 |
| Worcester City | 730801 | 1 | 1010 | Block 1010 | 19 | 13 | 2 | 0 | 0 | 0 | 0 | 4 | 13 | 2 | 0 | 0 | 0 | 0 | 0 | 4 |
| Worcester City | 730801 | 1 | 1011 | Block 1011 | 6 | 3 | 0 | 0 | 0 | 0 | 1 | 2 | 2 | 0 | 0 | 0 | 0 | 1 | 2 | 1 |
| Worcester City | 730801 | 1 | 1012 | Block 1012 | 35 | 31 | 0 | 0 | 4 | 0 | 0 | 0 | 31 | 0 | 0 | 4 | 0 | 0 | 0 | 0 |
| Worcester City | 730801 | 2 | 2000 | Block 2000 | 23 | 20 | 0 | 0 | 2 | 0 | 0 | 1 | 20 | 0 | 0 | 2 | 0 | 0 | 1 | 0 |
| Worcester City | 730801 | 2 | 2001 | Block 2001 | 40 | 26 | 7 | 0 | 0 | 0 | 1 | 6 | 26 | 7 | 0 | 0 | 0 | 0 | 6 | 1 |
| Worcester City | 730801 | 2 | 2002 | Block 2002 | 175 | 139 | 23 | 0 | 3 | 0 | 7 | 3 | 139 | 23 | 0 | 3 | 0 | 0 | 2 | 8 |
| Worcester City | 730801 | 2 | 2003 | Block 2003 | 27 | 20 | 2 | 0 | 0 | 0 | 0 | 5 | 19 | 2 | 0 | 0 | 0 | 0 | 5 | 1 |
| Worcester City | 730801 | 2 | 2004 | Block 2004 | 68 | 44 | 16 | 0 | 0 | 0 | 7 | 1 | 44 | 16 | 0 | 0 | 0 | 0 | 0 | 8 |
| Worcester City | 730801 | 2 | 2005 | Block 2005 | 61 | 57 | 1 | 1 | 1 | 0 | 0 | 1 | 57 | 1 | 1 | 1 | 0 | 0 | 1 | 0 |
| Worcester City | 730801 | 2 | 2006 | Block 2006 | 82 | 70 | 5 | 0 | 2 | 0 | 2 | 3 | 64 | 5 | 0 | 2 | 0 | 2 | 1 | 8 |
| Worcester City | 730801 | 2 | 2007 | Block 2007 | 66 | 57 | 3 | 0 | 2 | 0 | 0 | 4 | 57 | 0 | 0 | 2 | 0 | 0 | 2 | 5 |
| Worcester City | 730801 | 2 | 2008 | Block 2008 | 87 | 76 | 8 | 0 | 0 | 0 | 0 | 3 | 76 | 8 | 0 | 0 | 0 | 0 | 1 | 2 |
| Worcester City | 730801 | 2 | 2009 | Block 2009 | 72 | 61 | 3 | 0 | 3 | 0 | 2 | 3 | 61 | 3 | 0 | 3 | 0 | 0 | 2 | 3 |
| Worcester City | 730801 | 2 | 2010 | Block 2010 | 59 | 49 | 1 | 0 | 0 | 0 | 7 | 2 | 49 | 1 | 0 | 0 | 0 | 2 | 1 | 6 |
| Worcester City | 730801 | 2 | 2011 | Block 2011 | 32 | 26 | 0 | 0 | 2 | 0 | 0 | 4 | 26 | 0 | 0 | 2 | 0 | 0 | 0 | 4 |
| Worcester City | 730801 | 2 | 2012 | Block 2012 | 255 | 217 | 10 | 0 | 19 | 0 | 0 | 9 | 217 | 10 | 0 | 19 | 0 | 0 | 7 | 2 |
| Worcester City | 730801 | 2 | 2013 | Block 2013 | 57 | 48 | 0 | 2 | 1 | 0 | 4 | 2 | 48 | 0 | 2 | 1 | 0 | 0 | 0 | 6 |
| Worcester City | 730801 | 2 | 2014 | Block 2014 | 23 | 16 | 7 | 0 | 0 | 0 | 0 | 0 | 16 | 7 | 0 | 0 | 0 | 0 | 0 | 0 |
| Worcester City | 730801 | 2 | 2015 | Block 2015 | 56 | 42 | 4 | 1 | 7 | 0 | 1 | 1 | 42 | 4 | 0 | 7 | 0 | 0 | 1 | 2 |
| Worcester City | 730801 | 2 | 2016 | Block 2016 | 18 | 17 | 0 | 0 | 0 | 0 | 0 | 1 | 17 | 0 | 0 | 0 | 0 | 0 | 1 | 0 |
| Worcester City | 730801 | 2 | 2017 | Block 2017 | 28 | 18 | 1 | 0 | 3 | 0 | 0 | 6 | 18 | 1 | 0 | 3 | 0 | 0 | 5 | 1 |
| Worcester City | 730801 | 2 | 2018 | Block 2018 | 22 | 12 | 2 | 0 | 0 | 0 | 0 | 8 | 12 | 1 | 0 | 0 | 0 | 0 | 0 | 9 |
| Worcester City | 730801 | 2 | 2019 | Block 2019 | 121 | 110 | 0 | 0 | 3 | 0 | 2 | 6 | 110 | 0 | 0 | 3 | 0 | 0 | 3 | 5 |
| Worcester City | 730801 | 2 | 2020 | Block 2020 | 11 | 10 | 0 | 0 | 0 | 0 | 0 | 1 | 10 | 0 | 0 | 0 | 0 | 0 | 0 | 1 |
| Worcester City | 730801 | 2 | 2021 | Block 2021 | 15 | 9 | 0 | 0 | 1 | 0 | 3 | 2 | 9 | 0 | 0 | 1 | 0 | 0 | 2 | 3 |
| Worcester City | 730801 | 2 | 2022 | Block 2022 | 42 | 30 | 2 | 0 | 1 | 0 | 7 | 2 | 23 | 2 | 0 | 1 | 0 | 4 | 2 | 10 |
| Worcester City | 730801 | 2 | 2023 | Block 2023 | 0 | 0 | 0 | 0 | 0 | 0 | 0 | 0 | 0 | 0 | 0 | 0 | 0 | 0 | 0 | 0 |
| Worcester City | 730801 | 2 | 2024 | Block 2024 | 3 | 0 | 0 | 0 | 0 | 0 | 0 | 3 | 0 | 0 | 0 | 0 | 0 | 0 | 1 | 2 |
| Worcester City | 730801 | 2 | 2025 | Block 2025 | 6 | 1 | 2 | 0 | 0 | 0 | 1 | 2 | 1 | 2 | 0 | 0 | 0 | 0 | 2 | 1 |
| Worcester City | 730801 | 2 | 2026 | Block 2026 | 0 | 0 | 0 | 0 | 0 | 0 | 0 | 0 | 0 | 0 | 0 | 0 | 0 | 0 | 0 | 0 |
| Worcester City | 730801 | 2 | 2027 | Block 2027 | 41 | 26 | 3 | 0 | 9 | 0 | 3 | 0 | 26 | 0 | 0 | 9 | 0 | 0 | 0 | 6 |
| Worcester City | 730801 | 2 | 2028 | Block 2028 | 13 | 9 | 0 | 0 | 0 | 0 | 1 | 3 | 9 | 0 | 0 | 0 | 0 | 0 | 3 | 1 |
| Worcester City | 730801 | 2 | 2029 | Block 2029 | 15 | 7 | 5 | 1 | 0 | 0 | 0 | 2 | 7 | 5 | 1 | 0 | 0 | 0 | 1 | 1 |
| Worcester City | 730801 | 2 | 2030 | Block 2030 | 30 | 30 | 0 | 0 | 0 | 0 | 0 | 0 | 30 | 0 | 0 | 0 | 0 | 0 | 0 | 0 |
| Worcester City | 730801 | 2 | 2031 | Block 2031 | 51 | 41 | 2 | 0 | 2 | 0 | 1 | 5 | 41 | 2 | 0 | 2 | 0 | 1 | 2 | 3 |
| Worcester City | 730801 | 2 | 2032 | Block 2032 | 21 | 19 | 0 | 0 | 1 | 0 | 0 | 1 | 19 | 0 | 0 | 1 | 0 | 0 | 1 | 0 |
| Worcester City | 730801 | 3 | 3000 | Block 3000 | 90 | 77 | 7 | 0 | 3 | 0 | 0 | 3 | 77 | 7 | 0 | 3 | 0 | 0 | 1 | 2 |
| Worcester City | 730801 | 3 | 3001 | Block 3001 | 31 | 30 | 1 | 0 | 0 | 0 | 0 | 0 | 30 | 1 | 0 | 0 | 0 | 0 | 0 | 0 |
| Worcester City | 730801 | 3 | 3002 | Block 3002 | 56 | 41 | 5 | 0 | 0 | 0 | 1 | 9 | 41 | 4 | 0 | 0 | 0 | 0 | 0 | 11 |
| Worcester City | 730801 | 3 | 3003 | Block 3003 | 26 | 18 | 0 | 0 | 3 | 0 | 2 | 3 | 18 | 0 | 0 | 3 | 0 | 1 | 0 | 4 |
| Worcester City | 730801 | 3 | 3004 | Block 3004 | 105 | 92 | 1 | 0 | 6 | 0 | 6 | 0 | 92 | 1 | 0 | 6 | 0 | 1 | 0 | 5 |
| Worcester City | 730801 | 3 | 3005 | Block 3005 | 62 | 57 | 0 | 0 | 2 | 0 | 0 | 3 | 57 | 0 | 0 | 2 | 0 | 0 | 3 | 0 |
| Worcester City | 730801 | 3 | 3006 | Block 3006 | 32 | 27 | 4 | 0 | 0 | 0 | 0 | 1 | 26 | 4 | 0 | 0 | 0 | 0 | 1 | 1 |
| Worcester City | 730801 | 3 | 3007 | Block 3007 | 48 | 39 | 0 | 0 | 0 | 0 | 3 | 6 | 38 | 0 | 0 | 0 | 0 | 0 | 6 | 4 |
| Worcester City | 730801 | 3 | 3008 | Block 3008 | 52 | 39 | 3 | 0 | 3 | 0 | 1 | 6 | 39 | 3 | 0 | 3 | 0 | 0 | 1 | 6 |
| Worcester City | 730801 | 3 | 3009 | Block 3009 | 108 | 98 | 0 | 0 | 3 | 0 | 5 | 2 | 97 | 0 | 0 | 3 | 0 | 0 | 0 | 8 |
| Worcester City | 730801 | 3 | 3010 | Block 3010 | 56 | 47 | 2 | 0 | 4 | 0 | 1 | 2 | 46 | 2 | 0 | 4 | 0 | 1 | 0 | 3 |
| Worcester City | 730802 | 1 | 1000 | Block 1000 | 211 | 179 | 6 | 0 | 7 | 0 | 16 | 3 | 174 | 6 | 0 | 7 | 0 | 4 | 1 | 19 |

| | | | | | | | | | | | | | | | | | | | | |
|----------------|--------|---|------|------------|-----|-----|----|---|----|---|----|----|-----|----|---|----|---|---|---|----|
| Worcester City | 730802 | 1 | 1001 | Block 1001 | 48 | 43 | 1 | 1 | 2 | 0 | 1 | 0 | 43 | 1 | 0 | 2 | 0 | 1 | 0 | 1 |
| Worcester City | 730802 | 1 | 1002 | Block 1002 | 105 | 94 | 0 | 0 | 2 | 0 | 2 | 7 | 94 | 0 | 0 | 2 | 0 | 2 | 0 | 7 |
| Worcester City | 730802 | 1 | 1003 | Block 1003 | 79 | 61 | 2 | 0 | 0 | 0 | 8 | 8 | 61 | 2 | 0 | 0 | 0 | 0 | 0 | 16 |
| Worcester City | 730802 | 1 | 1004 | Block 1004 | 48 | 34 | 0 | 0 | 5 | 0 | 5 | 4 | 34 | 0 | 0 | 5 | 0 | 0 | 1 | 8 |
| Worcester City | 730802 | 1 | 1005 | Block 1005 | 39 | 35 | 0 | 0 | 2 | 0 | 0 | 2 | 33 | 0 | 0 | 2 | 0 | 0 | 0 | 4 |
| Worcester City | 730802 | 1 | 1006 | Block 1006 | 64 | 57 | 0 | 0 | 0 | 0 | 2 | 5 | 56 | 0 | 0 | 0 | 0 | 0 | 0 | 8 |
| Worcester City | 730802 | 1 | 1007 | Block 1007 | 33 | 20 | 3 | 0 | 5 | 0 | 1 | 4 | 20 | 3 | 0 | 5 | 0 | 0 | 4 | 1 |
| Worcester City | 730802 | 1 | 1008 | Block 1008 | 23 | 11 | 4 | 2 | 0 | 0 | 0 | 6 | 11 | 4 | 0 | 0 | 0 | 0 | 3 | 5 |
| Worcester City | 730802 | 1 | 1009 | Block 1009 | 50 | 50 | 0 | 0 | 0 | 0 | 0 | 0 | 50 | 0 | 0 | 0 | 0 | 0 | 0 | 0 |
| Worcester City | 730802 | 2 | 2000 | Block 2000 | 14 | 7 | 3 | 0 | 3 | 0 | 1 | 0 | 7 | 2 | 0 | 3 | 0 | 0 | 0 | 2 |
| Worcester City | 730802 | 2 | 2001 | Block 2001 | 46 | 35 | 3 | 0 | 6 | 0 | 0 | 2 | 35 | 3 | 0 | 6 | 0 | 0 | 1 | 1 |
| Worcester City | 730802 | 2 | 2002 | Block 2002 | 129 | 71 | 12 | 1 | 14 | 0 | 16 | 15 | 68 | 12 | 0 | 14 | 0 | 2 | 0 | 33 |
| Worcester City | 730802 | 2 | 2003 | Block 2003 | 98 | 69 | 3 | 0 | 7 | 0 | 12 | 7 | 64 | 3 | 0 | 7 | 0 | 0 | 1 | 23 |
| Worcester City | 730802 | 2 | 2004 | Block 2004 | 82 | 69 | 0 | 0 | 6 | 0 | 3 | 4 | 69 | 0 | 0 | 6 | 0 | 0 | 1 | 6 |
| Worcester City | 730802 | 2 | 2005 | Block 2005 | 45 | 40 | 1 | 0 | 2 | 0 | 0 | 2 | 40 | 1 | 0 | 2 | 0 | 0 | 2 | 0 |
| Worcester City | 730802 | 2 | 2006 | Block 2006 | 67 | 59 | 0 | 0 | 2 | 0 | 6 | 0 | 59 | 0 | 0 | 2 | 0 | 1 | 0 | 5 |
| Worcester City | 730802 | 2 | 2007 | Block 2007 | 35 | 27 | 0 | 0 | 4 | 0 | 0 | 4 | 22 | 0 | 0 | 4 | 0 | 0 | 1 | 8 |
| Worcester City | 730802 | 2 | 2008 | Block 2008 | 26 | 22 | 2 | 0 | 0 | 0 | 0 | 2 | 22 | 2 | 0 | 0 | 0 | 0 | 0 | 2 |
| Worcester City | 730802 | 2 | 2009 | Block 2009 | 65 | 47 | 6 | 0 | 2 | 0 | 7 | 3 | 47 | 6 | 0 | 2 | 0 | 0 | 1 | 9 |
| Worcester City | 730802 | 2 | 2010 | Block 2010 | 120 | 102 | 6 | 0 | 8 | 0 | 0 | 4 | 101 | 6 | 0 | 8 | 0 | 0 | 1 | 4 |
| Worcester City | 730802 | 2 | 2011 | Block 2011 | 44 | 42 | 0 | 0 | 2 | 0 | 0 | 0 | 40 | 0 | 0 | 2 | 0 | 0 | 0 | 2 |
| Worcester City | 730802 | 2 | 2012 | Block 2012 | 45 | 26 | 0 | 0 | 0 | 0 | 12 | 7 | 26 | 0 | 0 | 0 | 0 | 2 | 0 | 17 |
| Worcester City | 730802 | 2 | 2013 | Block 2013 | 42 | 38 | 1 | 0 | 0 | 0 | 0 | 3 | 37 | 1 | 0 | 0 | 0 | 0 | 3 | 1 |
| Worcester City | 730802 | 2 | 2014 | Block 2014 | 88 | 81 | 0 | 0 | 7 | 0 | 0 | 0 | 81 | 0 | 0 | 7 | 0 | 0 | 0 | 0 |
| Worcester City | 730802 | 2 | 2015 | Block 2015 | 80 | 57 | 4 | 0 | 0 | 0 | 11 | 8 | 54 | 4 | 0 | 0 | 0 | 0 | 8 | 14 |
| Worcester City | 730802 | 2 | 2016 | Block 2016 | 58 | 48 | 0 | 0 | 3 | 0 | 0 | 7 | 48 | 0 | 0 | 3 | 0 | 0 | 6 | 1 |
| Worcester City | 730901 | 1 | 1000 | Block 1000 | 26 | 21 | 4 | 0 | 0 | 0 | 0 | 1 | 21 | 4 | 0 | 0 | 0 | 0 | 0 | 1 |
| Worcester City | 730901 | 1 | 1001 | Block 1001 | 0 | 0 | 0 | 0 | 0 | 0 | 0 | 0 | 0 | 0 | 0 | 0 | 0 | 0 | 0 | 0 |
| Worcester City | 730901 | 1 | 1002 | Block 1002 | 86 | 68 | 7 | 0 | 2 | 0 | 5 | 4 | 63 | 7 | 0 | 2 | 0 | 5 | 2 | 7 |
| Worcester City | 730901 | 1 | 1003 | Block 1003 | 0 | 0 | 0 | 0 | 0 | 0 | 0 | 0 | 0 | 0 | 0 | 0 | 0 | 0 | 0 | 0 |
| Worcester City | 730901 | 1 | 1004 | Block 1004 | 71 | 54 | 10 | 0 | 1 | 0 | 0 | 6 | 54 | 10 | 0 | 1 | 0 | 0 | 6 | 0 |
| Worcester City | 730901 | 1 | 1005 | Block 1005 | 72 | 64 | 4 | 0 | 0 | 0 | 4 | 0 | 64 | 4 | 0 | 0 | 0 | 0 | 0 | 4 |
| Worcester City | 730901 | 1 | 1006 | Block 1006 | 151 | 138 | 1 | 0 | 2 | 0 | 0 | 10 | 138 | 1 | 0 | 2 | 0 | 0 | 2 | 8 |
| Worcester City | 730901 | 1 | 1007 | Block 1007 | 65 | 51 | 4 | 1 | 1 | 0 | 1 | 7 | 51 | 4 | 0 | 1 | 0 | 0 | 1 | 8 |
| Worcester City | 730901 | 1 | 1008 | Block 1008 | 165 | 136 | 8 | 0 | 11 | 0 | 5 | 5 | 134 | 8 | 0 | 11 | 0 | 0 | 1 | 11 |
| Worcester City | 730901 | 1 | 1009 | Block 1009 | 44 | 44 | 0 | 0 | 0 | 0 | 0 | 0 | 44 | 0 | 0 | 0 | 0 | 0 | 0 | 0 |
| Worcester City | 730901 | 1 | 1010 | Block 1010 | 30 | 30 | 0 | 0 | 0 | 0 | 0 | 0 | 29 | 0 | 0 | 0 | 0 | 0 | 0 | 1 |
| Worcester City | 730901 | 2 | 2000 | Block 2000 | 63 | 44 | 0 | 0 | 7 | 0 | 12 | 0 | 44 | 0 | 0 | 7 | 0 | 7 | 0 | 5 |
| Worcester City | 730901 | 2 | 2001 | Block 2001 | 71 | 61 | 3 | 0 | 5 | 0 | 0 | 2 | 59 | 3 | 0 | 5 | 0 | 0 | 2 | 2 |
| Worcester City | 730901 | 2 | 2002 | Block 2002 | 48 | 44 | 1 | 0 | 0 | 0 | 0 | 3 | 44 | 0 | 0 | 0 | 0 | 0 | 3 | 1 |
| Worcester City | 730901 | 2 | 2003 | Block 2003 | 36 | 29 | 1 | 0 | 5 | 0 | 0 | 1 | 29 | 0 | 0 | 5 | 0 | 0 | 0 | 2 |
| Worcester City | 730901 | 2 | 2004 | Block 2004 | 38 | 29 | 5 | 0 | 2 | 0 | 0 | 2 | 29 | 5 | 0 | 2 | 0 | 0 | 0 | 2 |
| Worcester City | 730901 | 2 | 2005 | Block 2005 | 57 | 41 | 9 | 0 | 4 | 0 | 0 | 3 | 41 | 6 | 0 | 4 | 0 | 0 | 1 | 5 |
| Worcester City | 730901 | 2 | 2006 | Block 2006 | 61 | 38 | 6 | 0 | 3 | 0 | 3 | 11 | 35 | 4 | 0 | 3 | 0 | 0 | 3 | 16 |
| Worcester City | 730901 | 2 | 2007 | Block 2007 | 33 | 20 | 12 | 0 | 1 | 0 | 0 | 0 | 20 | 12 | 0 | 0 | 0 | 0 | 0 | 1 |
| Worcester City | 730901 | 2 | 2008 | Block 2008 | 128 | 106 | 3 | 0 | 5 | 0 | 12 | 2 | 102 | 3 | 0 | 5 | 0 | 0 | 2 | 16 |
| Worcester City | 730901 | 2 | 2009 | Block 2009 | 32 | 21 | 2 | 0 | 5 | 0 | 2 | 2 | 21 | 2 | 0 | 5 | 0 | 0 | 2 | 2 |
| Worcester City | 730901 | 2 | 2010 | Block 2010 | 70 | 60 | 2 | 0 | 0 | 0 | 2 | 6 | 60 | 2 | 0 | 0 | 0 | 0 | 0 | 8 |
| Worcester City | 730901 | 2 | 2011 | Block 2011 | 86 | 66 | 7 | 0 | 8 | 0 | 1 | 4 | 64 | 7 | 0 | 8 | 0 | 0 | 4 | 3 |
| Worcester City | 730901 | 2 | 2012 | Block 2012 | 37 | 33 | 0 | 0 | 0 | 0 | 0 | 4 | 32 | 0 | 0 | 0 | 0 | 0 | 0 | 5 |
| Worcester City | 730901 | 2 | 2013 | Block 2013 | 31 | 19 | 6 | 0 | 1 | 0 | 0 | 5 | 19 | 6 | 0 | 1 | 0 | 0 | 5 | 0 |
| Worcester City | 730901 | 2 | 2014 | Block 2014 | 31 | 28 | 2 | 0 | 0 | 0 | 0 | 1 | 28 | 2 | 0 | 0 | 0 | 0 | 0 | 1 |

| | | | | | | | | | | | | | | | | | | | | |
|----------------|--------|---|------|------------|------|------|-----|---|----|---|----|----|------|-----|---|----|---|---|----|-----|
| Worcester City | 730901 | 2 | 2015 | Block 2015 | 6 | 0 | 5 | 0 | 0 | 0 | 0 | 1 | 0 | 5 | 0 | 0 | 0 | 0 | 0 | 1 |
| Worcester City | 730901 | 2 | 2016 | Block 2016 | 64 | 57 | 0 | 0 | 0 | 0 | 2 | 5 | 57 | 0 | 0 | 0 | 0 | 2 | 3 | 2 |
| Worcester City | 730901 | 2 | 2017 | Block 2017 | 51 | 35 | 6 | 0 | 3 | 0 | 2 | 5 | 35 | 6 | 0 | 3 | 0 | 0 | 4 | 3 |
| Worcester City | 730901 | 2 | 2018 | Block 2018 | 142 | 114 | 16 | 0 | 0 | 0 | 5 | 7 | 106 | 16 | 0 | 0 | 0 | 1 | 1 | 18 |
| Worcester City | 730901 | 2 | 2019 | Block 2019 | 24 | 23 | 1 | 0 | 0 | 0 | 0 | 0 | 23 | 1 | 0 | 0 | 0 | 0 | 0 | 0 |
| Worcester City | 730901 | 2 | 2020 | Block 2020 | 56 | 32 | 14 | 0 | 7 | 0 | 2 | 1 | 32 | 13 | 0 | 7 | 0 | 0 | 0 | 4 |
| Worcester City | 730901 | 2 | 2021 | Block 2021 | 87 | 67 | 2 | 0 | 7 | 0 | 5 | 6 | 67 | 1 | 0 | 6 | 0 | 0 | 3 | 10 |
| Worcester City | 730901 | 3 | 3000 | Block 3000 | 132 | 121 | 1 | 0 | 3 | 0 | 4 | 3 | 119 | 1 | 0 | 3 | 0 | 0 | 0 | 9 |
| Worcester City | 730901 | 3 | 3001 | Block 3001 | 28 | 25 | 2 | 0 | 0 | 0 | 1 | 0 | 25 | 2 | 0 | 0 | 0 | 0 | 0 | 1 |
| Worcester City | 730901 | 3 | 3002 | Block 3002 | 56 | 43 | 0 | 0 | 0 | 0 | 5 | 8 | 37 | 0 | 0 | 0 | 0 | 1 | 0 | 18 |
| Worcester City | 730901 | 3 | 3003 | Block 3003 | 0 | 0 | 0 | 0 | 0 | 0 | 0 | 0 | 0 | 0 | 0 | 0 | 0 | 0 | 0 | 0 |
| Worcester City | 730901 | 3 | 3004 | Block 3004 | 259 | 215 | 9 | 0 | 16 | 0 | 2 | 17 | 214 | 9 | 0 | 16 | 0 | 0 | 7 | 13 |
| Worcester City | 730901 | 3 | 3005 | Block 3005 | 29 | 23 | 0 | 0 | 0 | 0 | 2 | 4 | 23 | 0 | 0 | 0 | 0 | 0 | 4 | 2 |
| Worcester City | 730901 | 3 | 3006 | Block 3006 | 171 | 153 | 0 | 1 | 7 | 0 | 7 | 3 | 153 | 0 | 0 | 7 | 0 | 0 | 2 | 9 |
| Worcester City | 730901 | 3 | 3007 | Block 3007 | 36 | 27 | 0 | 0 | 0 | 0 | 0 | 9 | 24 | 0 | 0 | 0 | 0 | 0 | 4 | 8 |
| Worcester City | 730901 | 3 | 3008 | Block 3008 | 47 | 34 | 1 | 0 | 0 | 0 | 4 | 8 | 34 | 1 | 0 | 0 | 0 | 0 | 0 | 12 |
| Worcester City | 730901 | 3 | 3009 | Block 3009 | 71 | 62 | 1 | 0 | 7 | 0 | 1 | 0 | 62 | 1 | 0 | 7 | 0 | 0 | 0 | 1 |
| Worcester City | 730901 | 3 | 3010 | Block 3010 | 85 | 76 | 1 | 0 | 6 | 0 | 2 | 0 | 76 | 1 | 0 | 6 | 0 | 0 | 0 | 2 |
| Worcester City | 730901 | 3 | 3011 | Block 3011 | 59 | 52 | 3 | 0 | 0 | 0 | 0 | 4 | 52 | 3 | 0 | 0 | 0 | 0 | 3 | 1 |
| Worcester City | 730901 | 3 | 3012 | Block 3012 | 127 | 114 | 2 | 0 | 5 | 0 | 3 | 3 | 114 | 2 | 0 | 5 | 0 | 0 | 0 | 6 |
| Worcester City | 730902 | 1 | 1000 | Block 1000 | 1417 | 1174 | 133 | 4 | 30 | 0 | 27 | 49 | 1098 | 110 | 0 | 30 | 0 | 2 | 45 | 132 |
| Worcester City | 730902 | 1 | 1001 | Block 1001 | 129 | 101 | 13 | 0 | 2 | 0 | 7 | 6 | 97 | 13 | 0 | 2 | 0 | 0 | 2 | 15 |
| Worcester City | 730902 | 1 | 1002 | Block 1002 | 265 | 179 | 27 | 2 | 30 | 0 | 18 | 9 | 179 | 27 | 2 | 30 | 0 | 0 | 6 | 21 |
| Worcester City | 730902 | 1 | 1003 | Block 1003 | 46 | 38 | 4 | 0 | 0 | 0 | 0 | 4 | 38 | 4 | 0 | 0 | 0 | 0 | 0 | 4 |
| Worcester City | 730902 | 1 | 1004 | Block 1004 | 40 | 27 | 6 | 0 | 0 | 0 | 3 | 4 | 26 | 6 | 0 | 0 | 0 | 3 | 4 | 1 |
| Worcester City | 730902 | 1 | 1005 | Block 1005 | 69 | 55 | 1 | 0 | 5 | 0 | 1 | 7 | 53 | 1 | 0 | 5 | 0 | 0 | 4 | 6 |
| Worcester City | 730902 | 1 | 1006 | Block 1006 | 112 | 85 | 17 | 0 | 6 | 0 | 0 | 4 | 85 | 17 | 0 | 6 | 0 | 0 | 1 | 3 |
| Worcester City | 730902 | 1 | 1007 | Block 1007 | 46 | 25 | 9 | 0 | 5 | 0 | 5 | 2 | 25 | 9 | 0 | 5 | 0 | 5 | 2 | 0 |
| Worcester City | 730902 | 2 | 2000 | Block 2000 | 421 | 292 | 35 | 0 | 20 | 0 | 36 | 38 | 282 | 35 | 0 | 20 | 0 | 5 | 17 | 62 |
| Worcester City | 730902 | 2 | 2001 | Block 2001 | 18 | 15 | 0 | 0 | 2 | 0 | 0 | 1 | 15 | 0 | 0 | 2 | 0 | 0 | 0 | 1 |
| Worcester City | 730902 | 2 | 2002 | Block 2002 | 89 | 63 | 2 | 0 | 6 | 0 | 9 | 9 | 63 | 2 | 0 | 6 | 0 | 0 | 8 | 10 |
| Worcester City | 730902 | 2 | 2003 | Block 2003 | 46 | 44 | 1 | 0 | 1 | 0 | 0 | 0 | 42 | 0 | 0 | 1 | 0 | 0 | 0 | 3 |
| Worcester City | 730902 | 2 | 2004 | Block 2004 | 0 | 0 | 0 | 0 | 0 | 0 | 0 | 0 | 0 | 0 | 0 | 0 | 0 | 0 | 0 | 0 |
| Worcester City | 730902 | 2 | 2005 | Block 2005 | 25 | 16 | 0 | 0 | 0 | 0 | 6 | 3 | 16 | 0 | 0 | 0 | 0 | 0 | 3 | 6 |
| Worcester City | 730902 | 2 | 2006 | Block 2006 | 43 | 29 | 6 | 0 | 0 | 0 | 0 | 8 | 28 | 6 | 0 | 0 | 0 | 0 | 3 | 6 |
| Worcester City | 730902 | 2 | 2007 | Block 2007 | 38 | 24 | 3 | 0 | 9 | 0 | 1 | 1 | 23 | 3 | 0 | 9 | 0 | 0 | 1 | 2 |
| Worcester City | 730902 | 2 | 2008 | Block 2008 | 15 | 7 | 0 | 0 | 4 | 0 | 1 | 3 | 7 | 0 | 0 | 4 | 0 | 0 | 2 | 2 |
| Worcester City | 730902 | 3 | 3000 | Block 3000 | 394 | 321 | 22 | 1 | 21 | 0 | 9 | 20 | 317 | 22 | 1 | 21 | 0 | 0 | 8 | 25 |
| Worcester City | 730902 | 3 | 3001 | Block 3001 | 23 | 21 | 0 | 0 | 0 | 0 | 0 | 2 | 21 | 0 | 0 | 0 | 0 | 0 | 2 | 0 |
| Worcester City | 730902 | 3 | 3002 | Block 3002 | 40 | 24 | 6 | 0 | 7 | 0 | 0 | 3 | 24 | 6 | 0 | 7 | 0 | 0 | 0 | 3 |
| Worcester City | 730902 | 3 | 3003 | Block 3003 | 14 | 7 | 5 | 0 | 0 | 0 | 0 | 2 | 7 | 5 | 0 | 0 | 0 | 0 | 1 | 1 |
| Worcester City | 730902 | 3 | 3004 | Block 3004 | 97 | 84 | 8 | 0 | 0 | 0 | 5 | 0 | 83 | 8 | 0 | 0 | 0 | 0 | 0 | 6 |
| Worcester City | 730902 | 3 | 3005 | Block 3005 | 53 | 49 | 2 | 0 | 0 | 0 | 0 | 2 | 49 | 2 | 0 | 0 | 0 | 0 | 2 | 0 |
| Worcester City | 730902 | 3 | 3006 | Block 3006 | 87 | 73 | 2 | 1 | 0 | 0 | 4 | 7 | 69 | 2 | 1 | 0 | 0 | 0 | 0 | 15 |
| Worcester City | 730902 | 3 | 3007 | Block 3007 | 31 | 21 | 2 | 0 | 0 | 0 | 1 | 7 | 21 | 2 | 0 | 0 | 0 | 1 | 4 | 3 |
| Worcester City | 730902 | 3 | 3008 | Block 3008 | 65 | 48 | 0 | 0 | 15 | 0 | 0 | 2 | 46 | 0 | 0 | 15 | 0 | 0 | 1 | 3 |
| Worcester City | 730902 | 3 | 3009 | Block 3009 | 152 | 119 | 12 | 0 | 9 | 0 | 10 | 2 | 111 | 12 | 0 | 9 | 0 | 0 | 0 | 20 |
| Worcester City | 730902 | 3 | 3010 | Block 3010 | 68 | 59 | 3 | 0 | 0 | 0 | 3 | 3 | 57 | 3 | 0 | 0 | 0 | 0 | 2 | 6 |
| Worcester City | 731001 | 1 | 1000 | Block 1000 | 0 | 0 | 0 | 0 | 0 | 0 | 0 | 0 | 0 | 0 | 0 | 0 | 0 | 0 | 0 | 0 |
| Worcester City | 731001 | 1 | 1001 | Block 1001 | 7 | 0 | 0 | 0 | 4 | 0 | 0 | 3 | 0 | 0 | 0 | 4 | 0 | 0 | 3 | 0 |
| Worcester City | 731001 | 1 | 1002 | Block 1002 | 320 | 248 | 23 | 1 | 27 | 0 | 13 | 8 | 241 | 23 | 1 | 27 | 0 | 0 | 1 | 27 |
| Worcester City | 731001 | 1 | 1003 | Block 1003 | 26 | 10 | 11 | 0 | 0 | 0 | 0 | 5 | 8 | 9 | 0 | 0 | 0 | 0 | 5 | 4 |

| | | | | | | | | | | | | | | | | | | | | |
|----------------|--------|---|------|------------|-----|-----|----|---|----|---|----|----|-----|----|---|----|---|----|----|-----|
| Worcester City | 731001 | 1 | 1004 | Block 1004 | 0 | 0 | 0 | 0 | 0 | 0 | 0 | 0 | 0 | 0 | 0 | 0 | 0 | 0 | 0 | 0 |
| Worcester City | 731001 | 1 | 1005 | Block 1005 | 70 | 52 | 3 | 0 | 4 | 0 | 2 | 9 | 48 | 3 | 0 | 4 | 0 | 2 | 2 | 11 |
| Worcester City | 731001 | 1 | 1006 | Block 1006 | 0 | 0 | 0 | 0 | 0 | 0 | 0 | 0 | 0 | 0 | 0 | 0 | 0 | 0 | 0 | 0 |
| Worcester City | 731001 | 1 | 1007 | Block 1007 | 0 | 0 | 0 | 0 | 0 | 0 | 0 | 0 | 0 | 0 | 0 | 0 | 0 | 0 | 0 | 0 |
| Worcester City | 731001 | 1 | 1008 | Block 1008 | 151 | 56 | 54 | 0 | 11 | 0 | 30 | 0 | 56 | 54 | 0 | 11 | 0 | 3 | 0 | 27 |
| Worcester City | 731001 | 1 | 1009 | Block 1009 | 152 | 75 | 50 | 0 | 8 | 0 | 9 | 10 | 75 | 50 | 0 | 8 | 0 | 0 | 5 | 14 |
| Worcester City | 731001 | 1 | 1010 | Block 1010 | 217 | 112 | 35 | 2 | 18 | 0 | 25 | 25 | 110 | 35 | 0 | 18 | 0 | 0 | 2 | 52 |
| Worcester City | 731001 | 1 | 1011 | Block 1011 | 44 | 22 | 0 | 0 | 8 | 0 | 3 | 11 | 19 | 0 | 0 | 8 | 0 | 0 | 2 | 15 |
| Worcester City | 731001 | 1 | 1012 | Block 1012 | 44 | 13 | 18 | 0 | 9 | 0 | 0 | 4 | 13 | 18 | 0 | 9 | 0 | 0 | 2 | 2 |
| Worcester City | 731001 | 1 | 1013 | Block 1013 | 40 | 11 | 16 | 0 | 2 | 0 | 6 | 5 | 10 | 16 | 0 | 2 | 0 | 0 | 4 | 8 |
| Worcester City | 731001 | 1 | 1014 | Block 1014 | 20 | 11 | 2 | 0 | 0 | 0 | 1 | 6 | 11 | 2 | 0 | 0 | 0 | 0 | 6 | 1 |
| Worcester City | 731001 | 1 | 1015 | Block 1015 | 259 | 162 | 50 | 0 | 24 | 0 | 4 | 19 | 155 | 48 | 0 | 24 | 0 | 2 | 10 | 20 |
| Worcester City | 731001 | 1 | 1016 | Block 1016 | 74 | 46 | 6 | 0 | 8 | 0 | 5 | 9 | 46 | 6 | 0 | 8 | 0 | 1 | 4 | 9 |
| Worcester City | 731001 | 1 | 1017 | Block 1017 | 249 | 138 | 18 | 0 | 54 | 0 | 14 | 25 | 130 | 16 | 0 | 54 | 0 | 2 | 12 | 35 |
| Worcester City | 731001 | 1 | 1018 | Block 1018 | 99 | 46 | 6 | 0 | 25 | 1 | 8 | 13 | 46 | 6 | 0 | 25 | 1 | 2 | 6 | 13 |
| Worcester City | 731001 | 1 | 1019 | Block 1019 | 0 | 0 | 0 | 0 | 0 | 0 | 0 | 0 | 0 | 0 | 0 | 0 | 0 | 0 | 0 | 0 |
| Worcester City | 731001 | 1 | 1020 | Block 1020 | 164 | 95 | 24 | 1 | 28 | 0 | 10 | 6 | 95 | 24 | 1 | 28 | 0 | 1 | 4 | 11 |
| Worcester City | 731002 | 1 | 1000 | Block 1000 | 45 | 24 | 5 | 0 | 4 | 0 | 1 | 11 | 24 | 4 | 0 | 4 | 0 | 0 | 4 | 9 |
| Worcester City | 731002 | 1 | 1001 | Block 1001 | 64 | 44 | 3 | 0 | 5 | 0 | 0 | 12 | 40 | 3 | 0 | 5 | 0 | 0 | 0 | 16 |
| Worcester City | 731002 | 1 | 1002 | Block 1002 | 34 | 16 | 6 | 0 | 0 | 2 | 2 | 8 | 15 | 6 | 0 | 0 | 2 | 0 | 0 | 11 |
| Worcester City | 731002 | 1 | 1003 | Block 1003 | 51 | 42 | 0 | 1 | 3 | 0 | 0 | 5 | 42 | 0 | 0 | 3 | 0 | 0 | 3 | 3 |
| Worcester City | 731002 | 1 | 1004 | Block 1004 | 45 | 30 | 5 | 0 | 3 | 0 | 0 | 7 | 30 | 5 | 0 | 3 | 0 | 0 | 7 | 0 |
| Worcester City | 731002 | 1 | 1005 | Block 1005 | 71 | 28 | 19 | 0 | 6 | 0 | 9 | 9 | 26 | 17 | 0 | 6 | 0 | 0 | 0 | 22 |
| Worcester City | 731002 | 1 | 1006 | Block 1006 | 48 | 23 | 13 | 0 | 2 | 0 | 4 | 6 | 20 | 13 | 0 | 2 | 0 | 0 | 0 | 13 |
| Worcester City | 731002 | 1 | 1007 | Block 1007 | 226 | 122 | 42 | 0 | 20 | 0 | 21 | 21 | 114 | 36 | 0 | 20 | 0 | 1 | 8 | 47 |
| Worcester City | 731002 | 1 | 1008 | Block 1008 | 74 | 49 | 5 | 0 | 1 | 1 | 13 | 5 | 49 | 5 | 0 | 0 | 1 | 0 | 4 | 15 |
| Worcester City | 731002 | 1 | 1009 | Block 1009 | 38 | 14 | 9 | 0 | 2 | 1 | 1 | 11 | 14 | 7 | 0 | 2 | 0 | 0 | 0 | 15 |
| Worcester City | 731002 | 1 | 1010 | Block 1010 | 97 | 76 | 4 | 0 | 3 | 0 | 6 | 8 | 66 | 4 | 0 | 3 | 0 | 0 | 7 | 17 |
| Worcester City | 731002 | 2 | 2000 | Block 2000 | 0 | 0 | 0 | 0 | 0 | 0 | 0 | 0 | 0 | 0 | 0 | 0 | 0 | 0 | 0 | 0 |
| Worcester City | 731002 | 2 | 2001 | Block 2001 | 117 | 55 | 20 | 1 | 9 | 0 | 20 | 12 | 54 | 20 | 1 | 9 | 0 | 0 | 2 | 31 |
| Worcester City | 731002 | 2 | 2002 | Block 2002 | 0 | 0 | 0 | 0 | 0 | 0 | 0 | 0 | 0 | 0 | 0 | 0 | 0 | 0 | 0 | 0 |
| Worcester City | 731002 | 2 | 2003 | Block 2003 | 0 | 0 | 0 | 0 | 0 | 0 | 0 | 0 | 0 | 0 | 0 | 0 | 0 | 0 | 0 | 0 |
| Worcester City | 731002 | 2 | 2004 | Block 2004 | 34 | 19 | 7 | 0 | 2 | 0 | 4 | 2 | 19 | 7 | 0 | 2 | 0 | 4 | 0 | 2 |
| Worcester City | 731002 | 2 | 2005 | Block 2005 | 18 | 11 | 3 | 0 | 1 | 0 | 0 | 3 | 11 | 3 | 0 | 1 | 0 | 0 | 1 | 2 |
| Worcester City | 731002 | 2 | 2006 | Block 2006 | 0 | 0 | 0 | 0 | 0 | 0 | 0 | 0 | 0 | 0 | 0 | 0 | 0 | 0 | 0 | 0 |
| Worcester City | 731002 | 2 | 2007 | Block 2007 | 37 | 14 | 3 | 0 | 10 | 0 | 4 | 6 | 14 | 3 | 0 | 10 | 0 | 0 | 1 | 9 |
| Worcester City | 731002 | 2 | 2008 | Block 2008 | 20 | 13 | 0 | 0 | 6 | 0 | 0 | 1 | 12 | 0 | 0 | 6 | 0 | 0 | 1 | 1 |
| Worcester City | 731002 | 2 | 2009 | Block 2009 | 15 | 12 | 1 | 0 | 0 | 0 | 0 | 2 | 12 | 1 | 0 | 0 | 0 | 0 | 1 | 1 |
| Worcester City | 731002 | 2 | 2010 | Block 2010 | 65 | 35 | 7 | 0 | 5 | 0 | 10 | 8 | 31 | 7 | 0 | 5 | 0 | 0 | 4 | 18 |
| Worcester City | 731002 | 2 | 2011 | Block 2011 | 19 | 2 | 4 | 0 | 11 | 0 | 0 | 2 | 2 | 2 | 0 | 11 | 0 | 0 | 0 | 4 |
| Worcester City | 731002 | 2 | 2012 | Block 2012 | 57 | 25 | 10 | 0 | 6 | 0 | 5 | 11 | 25 | 7 | 0 | 6 | 0 | 0 | 4 | 15 |
| Worcester City | 731002 | 2 | 2013 | Block 2013 | 217 | 115 | 48 | 0 | 16 | 0 | 26 | 12 | 114 | 44 | 0 | 16 | 0 | 10 | 6 | 27 |
| Worcester City | 731002 | 2 | 2014 | Block 2014 | 403 | 193 | 68 | 0 | 54 | 0 | 48 | 40 | 178 | 64 | 0 | 54 | 0 | 0 | 15 | 92 |
| Worcester City | 731002 | 2 | 2015 | Block 2015 | 45 | 37 | 3 | 0 | 0 | 0 | 2 | 3 | 36 | 3 | 0 | 0 | 0 | 0 | 0 | 6 |
| Worcester City | 731002 | 2 | 2016 | Block 2016 | 144 | 64 | 37 | 0 | 6 | 0 | 26 | 11 | 60 | 33 | 0 | 6 | 0 | 6 | 11 | 28 |
| Worcester City | 731002 | 2 | 2017 | Block 2017 | 261 | 96 | 81 | 0 | 4 | 0 | 43 | 37 | 74 | 71 | 0 | 4 | 0 | 2 | 5 | 105 |
| Worcester City | 731002 | 2 | 2018 | Block 2018 | 160 | 112 | 10 | 1 | 11 | 0 | 13 | 13 | 108 | 9 | 0 | 11 | 0 | 6 | 7 | 19 |
| Worcester City | 731002 | 2 | 2019 | Block 2019 | 60 | 46 | 8 | 0 | 0 | 0 | 0 | 6 | 43 | 2 | 0 | 0 | 0 | 0 | 1 | 14 |
| Worcester City | 731002 | 2 | 2020 | Block 2020 | 79 | 18 | 24 | 0 | 11 | 0 | 10 | 16 | 18 | 24 | 0 | 11 | 0 | 0 | 9 | 17 |
| Worcester City | 731002 | 3 | 3000 | Block 3000 | 16 | 11 | 1 | 0 | 1 | 0 | 2 | 1 | 4 | 0 | 0 | 1 | 0 | 0 | 0 | 11 |
| Worcester City | 731002 | 3 | 3001 | Block 3001 | 449 | 328 | 49 | 3 | 24 | 0 | 20 | 25 | 323 | 47 | 3 | 24 | 0 | 0 | 8 | 44 |
| Worcester City | 731002 | 3 | 3002 | Block 3002 | 453 | 233 | 66 | 2 | 72 | 1 | 46 | 33 | 225 | 66 | 0 | 72 | 0 | 8 | 19 | 63 |

| | | | | | | | | | | | | | | | | | | | | |
|----------------|--------|---|------|------------|-----|-----|----|---|----|---|----|----|-----|----|---|----|---|---|---|----|
| Worcester City | 731002 | 3 | 3003 | Block 3003 | 35 | 23 | 0 | 0 | 3 | 0 | 3 | 6 | 23 | 0 | 0 | 3 | 0 | 1 | 4 | 4 |
| Worcester City | 731002 | 3 | 3004 | Block 3004 | 90 | 52 | 6 | 2 | 5 | 0 | 13 | 12 | 47 | 2 | 0 | 5 | 0 | 4 | 3 | 29 |
| Worcester City | 731002 | 3 | 3005 | Block 3005 | 83 | 34 | 17 | 0 | 22 | 0 | 5 | 5 | 34 | 15 | 0 | 22 | 0 | 0 | 2 | 10 |
| Worcester City | 731002 | 3 | 3006 | Block 3006 | 96 | 44 | 22 | 0 | 11 | 0 | 11 | 8 | 39 | 22 | 0 | 11 | 0 | 0 | 5 | 19 |
| Worcester City | 731002 | 3 | 3007 | Block 3007 | 79 | 46 | 10 | 0 | 3 | 0 | 14 | 6 | 44 | 10 | 0 | 3 | 0 | 0 | 3 | 19 |
| Worcester City | 731002 | 3 | 3008 | Block 3008 | 104 | 49 | 6 | 2 | 8 | 0 | 28 | 11 | 49 | 3 | 0 | 8 | 0 | 0 | 5 | 39 |
| Worcester City | 731002 | 3 | 3009 | Block 3009 | 58 | 24 | 9 | 0 | 9 | 0 | 5 | 11 | 24 | 9 | 0 | 8 | 0 | 0 | 2 | 15 |
| Worcester City | 731002 | 3 | 3010 | Block 3010 | 42 | 20 | 5 | 0 | 0 | 0 | 1 | 16 | 20 | 5 | 0 | 0 | 0 | 0 | 5 | 12 |
| Worcester City | 731002 | 3 | 3011 | Block 3011 | 149 | 87 | 22 | 0 | 14 | 0 | 11 | 15 | 79 | 21 | 0 | 12 | 0 | 5 | 9 | 23 |
| Worcester City | 731002 | 3 | 3012 | Block 3012 | 96 | 52 | 12 | 0 | 25 | 0 | 2 | 5 | 52 | 10 | 0 | 25 | 0 | 2 | 1 | 6 |
| Worcester City | 731002 | 3 | 3013 | Block 3013 | 341 | 211 | 35 | 1 | 28 | 0 | 28 | 38 | 207 | 35 | 1 | 28 | 0 | 0 | 8 | 62 |
| Worcester City | 731002 | 3 | 3014 | Block 3014 | 64 | 22 | 13 | 0 | 16 | 0 | 3 | 10 | 22 | 13 | 0 | 16 | 0 | 3 | 3 | 7 |
| Worcester City | 731002 | 3 | 3015 | Block 3015 | 28 | 12 | 0 | 0 | 3 | 1 | 8 | 4 | 8 | 0 | 0 | 3 | 1 | 2 | 1 | 13 |
| Worcester City | 731002 | 3 | 3016 | Block 3016 | 95 | 49 | 15 | 0 | 13 | 0 | 6 | 12 | 45 | 12 | 0 | 13 | 0 | 1 | 7 | 17 |
| Worcester City | 731002 | 4 | 4000 | Block 4000 | 141 | 75 | 5 | 1 | 45 | 0 | 14 | 1 | 75 | 5 | 1 | 45 | 0 | 3 | 1 | 11 |
| Worcester City | 731002 | 4 | 4001 | Block 4001 | 46 | 15 | 15 | 2 | 3 | 0 | 3 | 8 | 15 | 15 | 0 | 3 | 0 | 0 | 5 | 8 |
| Worcester City | 731002 | 4 | 4002 | Block 4002 | 104 | 62 | 17 | 2 | 11 | 0 | 11 | 1 | 61 | 17 | 0 | 11 | 0 | 0 | 0 | 15 |
| Worcester City | 731002 | 4 | 4003 | Block 4003 | 57 | 28 | 5 | 1 | 19 | 0 | 1 | 3 | 27 | 5 | 0 | 19 | 0 | 0 | 0 | 6 |
| Worcester City | 731002 | 4 | 4004 | Block 4004 | 138 | 49 | 14 | 0 | 19 | 0 | 34 | 22 | 43 | 10 | 0 | 19 | 0 | 2 | 9 | 55 |
| Worcester City | 731002 | 4 | 4005 | Block 4005 | 53 | 13 | 0 | 0 | 9 | 0 | 23 | 8 | 10 | 0 | 0 | 9 | 0 | 3 | 4 | 27 |
| Worcester City | 731002 | 4 | 4006 | Block 4006 | 145 | 84 | 11 | 0 | 10 | 0 | 26 | 14 | 72 | 11 | 0 | 10 | 0 | 0 | 3 | 49 |
| Worcester City | 731002 | 4 | 4007 | Block 4007 | 115 | 53 | 19 | 2 | 24 | 0 | 13 | 4 | 50 | 19 | 2 | 24 | 0 | 7 | 0 | 13 |
| Worcester City | 731101 | 1 | 1000 | Block 1000 | 20 | 6 | 5 | 0 | 0 | 0 | 8 | 1 | 6 | 4 | 0 | 0 | 0 | 0 | 1 | 9 |
| Worcester City | 731101 | 1 | 1001 | Block 1001 | 132 | 44 | 26 | 2 | 19 | 0 | 34 | 7 | 36 | 26 | 0 | 19 | 0 | 0 | 5 | 46 |
| Worcester City | 731101 | 1 | 1002 | Block 1002 | 76 | 31 | 14 | 0 | 0 | 0 | 20 | 11 | 27 | 12 | 0 | 0 | 0 | 3 | 5 | 29 |
| Worcester City | 731101 | 1 | 1003 | Block 1003 | 68 | 38 | 5 | 0 | 8 | 0 | 7 | 10 | 34 | 5 | 0 | 8 | 0 | 0 | 4 | 17 |
| Worcester City | 731101 | 1 | 1004 | Block 1004 | 59 | 26 | 11 | 0 | 3 | 0 | 18 | 1 | 18 | 8 | 0 | 3 | 0 | 0 | 0 | 30 |
| Worcester City | 731101 | 1 | 1005 | Block 1005 | 107 | 39 | 20 | 1 | 12 | 0 | 21 | 14 | 37 | 16 | 1 | 12 | 0 | 2 | 0 | 39 |
| Worcester City | 731101 | 1 | 1006 | Block 1006 | 41 | 14 | 14 | 0 | 3 | 0 | 3 | 7 | 14 | 7 | 0 | 3 | 0 | 0 | 3 | 14 |
| Worcester City | 731101 | 1 | 1007 | Block 1007 | 61 | 35 | 5 | 0 | 13 | 0 | 2 | 6 | 32 | 5 | 0 | 13 | 0 | 2 | 0 | 9 |
| Worcester City | 731101 | 1 | 1008 | Block 1008 | 22 | 2 | 2 | 0 | 13 | 0 | 3 | 2 | 2 | 0 | 0 | 13 | 0 | 0 | 0 | 7 |
| Worcester City | 731101 | 1 | 1009 | Block 1009 | 46 | 8 | 21 | 1 | 0 | 0 | 10 | 6 | 6 | 21 | 0 | 0 | 0 | 7 | 5 | 7 |
| Worcester City | 731101 | 1 | 1010 | Block 1010 | 0 | 0 | 0 | 0 | 0 | 0 | 0 | 0 | 0 | 0 | 0 | 0 | 0 | 0 | 0 | 0 |
| Worcester City | 731101 | 1 | 1011 | Block 1011 | 44 | 11 | 5 | 0 | 10 | 0 | 11 | 7 | 11 | 5 | 0 | 10 | 0 | 0 | 4 | 14 |
| Worcester City | 731101 | 1 | 1012 | Block 1012 | 62 | 32 | 8 | 3 | 18 | 0 | 0 | 1 | 32 | 4 | 3 | 18 | 0 | 0 | 1 | 4 |
| Worcester City | 731101 | 2 | 2000 | Block 2000 | 18 | 4 | 1 | 0 | 8 | 0 | 0 | 5 | 3 | 1 | 0 | 8 | 0 | 0 | 3 | 3 |
| Worcester City | 731101 | 2 | 2001 | Block 2001 | 41 | 21 | 1 | 1 | 14 | 0 | 0 | 4 | 21 | 1 | 0 | 14 | 0 | 0 | 0 | 5 |
| Worcester City | 731101 | 2 | 2002 | Block 2002 | 97 | 63 | 5 | 0 | 9 | 0 | 4 | 16 | 63 | 5 | 0 | 9 | 0 | 0 | 3 | 17 |
| Worcester City | 731101 | 2 | 2003 | Block 2003 | 34 | 23 | 2 | 0 | 3 | 0 | 4 | 2 | 23 | 0 | 0 | 3 | 0 | 1 | 1 | 6 |
| Worcester City | 731101 | 2 | 2004 | Block 2004 | 23 | 6 | 3 | 0 | 0 | 0 | 5 | 9 | 6 | 3 | 0 | 0 | 0 | 0 | 3 | 11 |
| Worcester City | 731101 | 2 | 2005 | Block 2005 | 101 | 50 | 36 | 0 | 7 | 1 | 1 | 6 | 49 | 35 | 0 | 7 | 0 | 0 | 1 | 9 |
| Worcester City | 731101 | 2 | 2006 | Block 2006 | 64 | 41 | 4 | 0 | 4 | 0 | 2 | 13 | 37 | 4 | 0 | 4 | 0 | 0 | 2 | 17 |
| Worcester City | 731101 | 2 | 2007 | Block 2007 | 101 | 38 | 17 | 6 | 13 | 0 | 12 | 15 | 35 | 17 | 0 | 13 | 0 | 5 | 4 | 27 |
| Worcester City | 731101 | 2 | 2008 | Block 2008 | 86 | 27 | 20 | 0 | 21 | 0 | 16 | 2 | 23 | 18 | 0 | 21 | 0 | 0 | 2 | 22 |
| Worcester City | 731101 | 2 | 2009 | Block 2009 | 36 | 15 | 5 | 0 | 4 | 0 | 5 | 7 | 15 | 5 | 0 | 4 | 0 | 0 | 4 | 8 |
| Worcester City | 731101 | 2 | 2010 | Block 2010 | 83 | 35 | 8 | 1 | 11 | 0 | 12 | 16 | 34 | 6 | 0 | 11 | 0 | 1 | 4 | 27 |
| Worcester City | 731101 | 2 | 2011 | Block 2011 | 41 | 11 | 9 | 0 | 9 | 1 | 5 | 6 | 10 | 7 | 0 | 9 | 0 | 0 | 4 | 11 |
| Worcester City | 731101 | 2 | 2012 | Block 2012 | 12 | 0 | 4 | 0 | 0 | 0 | 3 | 5 | 0 | 0 | 0 | 0 | 0 | 1 | 3 | 8 |
| Worcester City | 731101 | 3 | 3000 | Block 3000 | 224 | 185 | 0 | 0 | 26 | 0 | 9 | 4 | 183 | 0 | 0 | 26 | 0 | 0 | 0 | 15 |
| Worcester City | 731101 | 3 | 3001 | Block 3001 | 56 | 35 | 3 | 0 | 11 | 0 | 4 | 3 | 34 | 3 | 0 | 11 | 0 | 0 | 1 | 7 |
| Worcester City | 731101 | 3 | 3002 | Block 3002 | 47 | 32 | 0 | 0 | 10 | 0 | 3 | 2 | 32 | 0 | 0 | 10 | 0 | 0 | 1 | 4 |
| Worcester City | 731101 | 3 | 3003 | Block 3003 | 252 | 205 | 19 | 0 | 10 | 0 | 9 | 9 | 201 | 19 | 0 | 10 | 0 | 3 | 1 | 18 |

| | | | | | | | | | | | | | | | | | | | | |
|----------------|--------|---|------|------------|-----|-----|----|---|----|---|----|----|-----|----|---|----|---|---|----|-----|
| Worcester City | 731101 | 3 | 3004 | Block 3004 | 58 | 35 | 12 | 3 | 4 | 0 | 0 | 4 | 32 | 12 | 0 | 4 | 0 | 0 | 4 | 6 |
| Worcester City | 731101 | 3 | 3005 | Block 3005 | 33 | 27 | 0 | 0 | 0 | 0 | 0 | 6 | 27 | 0 | 0 | 0 | 0 | 0 | 1 | 5 |
| Worcester City | 731101 | 3 | 3006 | Block 3006 | 49 | 28 | 5 | 0 | 5 | 1 | 0 | 10 | 28 | 5 | 0 | 5 | 0 | 0 | 7 | 4 |
| Worcester City | 731101 | 3 | 3007 | Block 3007 | 0 | 0 | 0 | 0 | 0 | 0 | 0 | 0 | 0 | 0 | 0 | 0 | 0 | 0 | 0 | 0 |
| Worcester City | 731101 | 3 | 3008 | Block 3008 | 41 | 29 | 8 | 0 | 0 | 0 | 0 | 4 | 29 | 5 | 0 | 0 | 0 | 0 | 0 | 7 |
| Worcester City | 731101 | 3 | 3009 | Block 3009 | 111 | 52 | 11 | 0 | 14 | 0 | 16 | 18 | 50 | 9 | 0 | 14 | 0 | 3 | 1 | 34 |
| Worcester City | 731101 | 4 | 4000 | Block 4000 | 105 | 73 | 4 | 0 | 15 | 0 | 6 | 7 | 71 | 4 | 0 | 15 | 0 | 0 | 2 | 13 |
| Worcester City | 731101 | 4 | 4001 | Block 4001 | 30 | 12 | 0 | 0 | 0 | 0 | 13 | 5 | 9 | 0 | 0 | 0 | 0 | 0 | 4 | 17 |
| Worcester City | 731101 | 4 | 4002 | Block 4002 | 65 | 42 | 3 | 0 | 17 | 0 | 0 | 3 | 36 | 3 | 0 | 17 | 0 | 0 | 1 | 8 |
| Worcester City | 731101 | 4 | 4003 | Block 4003 | 118 | 48 | 20 | 1 | 9 | 0 | 18 | 22 | 37 | 20 | 0 | 9 | 0 | 0 | 10 | 42 |
| Worcester City | 731101 | 4 | 4004 | Block 4004 | 72 | 37 | 14 | 0 | 13 | 0 | 8 | 0 | 31 | 14 | 0 | 13 | 0 | 0 | 0 | 14 |
| Worcester City | 731101 | 4 | 4005 | Block 4005 | 183 | 71 | 5 | 0 | 18 | 1 | 52 | 36 | 59 | 5 | 0 | 18 | 0 | 1 | 5 | 95 |
| Worcester City | 731101 | 4 | 4006 | Block 4006 | 184 | 46 | 43 | 3 | 16 | 1 | 43 | 32 | 28 | 22 | 2 | 16 | 0 | 0 | 3 | 113 |
| Worcester City | 731101 | 4 | 4007 | Block 4007 | 88 | 18 | 14 | 0 | 3 | 0 | 21 | 32 | 14 | 9 | 0 | 3 | 0 | 0 | 2 | 60 |
| Worcester City | 731101 | 4 | 4008 | Block 4008 | 123 | 70 | 18 | 0 | 3 | 0 | 10 | 22 | 67 | 16 | 0 | 3 | 0 | 0 | 3 | 34 |
| Worcester City | 731101 | 4 | 4009 | Block 4009 | 27 | 0 | 8 | 0 | 5 | 0 | 3 | 11 | 0 | 8 | 0 | 5 | 0 | 0 | 2 | 12 |
| Worcester City | 731101 | 4 | 4010 | Block 4010 | 0 | 0 | 0 | 0 | 0 | 0 | 0 | 0 | 0 | 0 | 0 | 0 | 0 | 0 | 0 | 0 |
| Worcester City | 731101 | 4 | 4011 | Block 4011 | 47 | 29 | 1 | 1 | 5 | 0 | 2 | 9 | 28 | 1 | 0 | 5 | 0 | 0 | 0 | 13 |
| Worcester City | 731101 | 4 | 4012 | Block 4012 | 66 | 37 | 17 | 0 | 4 | 0 | 1 | 7 | 36 | 14 | 0 | 4 | 0 | 0 | 2 | 10 |
| Worcester City | 731101 | 4 | 4013 | Block 4013 | 105 | 63 | 15 | 0 | 1 | 0 | 13 | 13 | 54 | 13 | 0 | 1 | 0 | 1 | 0 | 36 |
| Worcester City | 731102 | 1 | 1000 | Block 1000 | 54 | 50 | 0 | 0 | 3 | 0 | 1 | 0 | 50 | 0 | 0 | 3 | 0 | 0 | 0 | 1 |
| Worcester City | 731102 | 1 | 1001 | Block 1001 | 113 | 85 | 8 | 0 | 4 | 0 | 3 | 13 | 85 | 8 | 0 | 4 | 0 | 0 | 13 | 3 |
| Worcester City | 731102 | 1 | 1002 | Block 1002 | 58 | 46 | 1 | 0 | 7 | 0 | 0 | 4 | 46 | 0 | 0 | 7 | 0 | 0 | 1 | 4 |
| Worcester City | 731102 | 1 | 1003 | Block 1003 | 68 | 43 | 21 | 0 | 3 | 0 | 0 | 1 | 40 | 20 | 0 | 3 | 0 | 0 | 0 | 5 |
| Worcester City | 731102 | 1 | 1004 | Block 1004 | 56 | 48 | 0 | 0 | 3 | 0 | 3 | 2 | 45 | 0 | 0 | 3 | 0 | 0 | 0 | 8 |
| Worcester City | 731102 | 1 | 1005 | Block 1005 | 44 | 39 | 1 | 0 | 3 | 0 | 0 | 1 | 37 | 0 | 0 | 3 | 0 | 0 | 0 | 4 |
| Worcester City | 731102 | 1 | 1006 | Block 1006 | 362 | 276 | 17 | 4 | 25 | 0 | 32 | 8 | 270 | 16 | 0 | 25 | 0 | 0 | 7 | 44 |
| Worcester City | 731102 | 2 | 2000 | Block 2000 | 59 | 32 | 14 | 0 | 5 | 0 | 5 | 3 | 32 | 14 | 0 | 5 | 0 | 0 | 0 | 8 |
| Worcester City | 731102 | 2 | 2001 | Block 2001 | 50 | 14 | 9 | 0 | 7 | 0 | 6 | 14 | 14 | 9 | 0 | 7 | 0 | 0 | 5 | 15 |
| Worcester City | 731102 | 2 | 2002 | Block 2002 | 54 | 32 | 4 | 0 | 0 | 0 | 11 | 7 | 31 | 0 | 0 | 0 | 0 | 2 | 4 | 17 |
| Worcester City | 731102 | 2 | 2003 | Block 2003 | 13 | 9 | 0 | 0 | 1 | 0 | 0 | 3 | 9 | 0 | 0 | 1 | 0 | 0 | 0 | 3 |
| Worcester City | 731102 | 2 | 2004 | Block 2004 | 35 | 8 | 9 | 0 | 4 | 0 | 12 | 2 | 8 | 9 | 0 | 4 | 0 | 7 | 0 | 7 |
| Worcester City | 731102 | 2 | 2005 | Block 2005 | 42 | 26 | 2 | 0 | 4 | 0 | 5 | 5 | 24 | 2 | 0 | 4 | 0 | 0 | 5 | 7 |
| Worcester City | 731102 | 2 | 2006 | Block 2006 | 27 | 18 | 2 | 0 | 4 | 0 | 2 | 1 | 15 | 2 | 0 | 4 | 0 | 0 | 1 | 5 |
| Worcester City | 731102 | 2 | 2007 | Block 2007 | 176 | 105 | 36 | 0 | 9 | 0 | 11 | 15 | 100 | 32 | 0 | 9 | 0 | 0 | 1 | 34 |
| Worcester City | 731102 | 2 | 2008 | Block 2008 | 31 | 19 | 4 | 1 | 0 | 0 | 4 | 3 | 17 | 4 | 1 | 0 | 0 | 1 | 1 | 7 |
| Worcester City | 731102 | 2 | 2009 | Block 2009 | 72 | 50 | 0 | 0 | 0 | 0 | 13 | 9 | 50 | 0 | 0 | 0 | 0 | 2 | 4 | 16 |
| Worcester City | 731102 | 2 | 2010 | Block 2010 | 118 | 66 | 13 | 0 | 17 | 0 | 6 | 16 | 66 | 13 | 0 | 17 | 0 | 0 | 1 | 21 |
| Worcester City | 731102 | 2 | 2011 | Block 2011 | 68 | 40 | 6 | 0 | 14 | 0 | 7 | 1 | 40 | 6 | 0 | 14 | 0 | 1 | 0 | 7 |
| Worcester City | 731102 | 2 | 2012 | Block 2012 | 28 | 27 | 0 | 0 | 1 | 0 | 0 | 0 | 27 | 0 | 0 | 1 | 0 | 0 | 0 | 0 |
| Worcester City | 731102 | 2 | 2013 | Block 2013 | 55 | 23 | 12 | 0 | 11 | 0 | 6 | 3 | 23 | 12 | 0 | 11 | 0 | 0 | 1 | 8 |
| Worcester City | 731102 | 3 | 3000 | Block 3000 | 228 | 174 | 19 | 2 | 17 | 0 | 13 | 3 | 170 | 19 | 0 | 17 | 0 | 4 | 1 | 17 |
| Worcester City | 731102 | 3 | 3001 | Block 3001 | 49 | 32 | 5 | 0 | 7 | 0 | 2 | 3 | 32 | 4 | 0 | 7 | 0 | 1 | 3 | 2 |
| Worcester City | 731102 | 3 | 3002 | Block 3002 | 28 | 10 | 1 | 0 | 1 | 0 | 12 | 4 | 10 | 0 | 0 | 1 | 0 | 0 | 1 | 16 |
| Worcester City | 731102 | 3 | 3003 | Block 3003 | 32 | 26 | 0 | 1 | 4 | 0 | 1 | 0 | 26 | 0 | 0 | 4 | 0 | 1 | 0 | 1 |
| Worcester City | 731102 | 3 | 3004 | Block 3004 | 40 | 36 | 0 | 1 | 3 | 0 | 0 | 0 | 36 | 0 | 0 | 3 | 0 | 0 | 0 | 1 |
| Worcester City | 731102 | 3 | 3005 | Block 3005 | 34 | 24 | 8 | 0 | 1 | 0 | 0 | 1 | 24 | 8 | 0 | 1 | 0 | 0 | 1 | 0 |
| Worcester City | 731102 | 3 | 3006 | Block 3006 | 58 | 42 | 1 | 0 | 6 | 0 | 2 | 7 | 39 | 0 | 0 | 6 | 0 | 0 | 6 | 7 |
| Worcester City | 731102 | 3 | 3007 | Block 3007 | 45 | 26 | 2 | 0 | 3 | 0 | 7 | 7 | 25 | 0 | 0 | 3 | 0 | 1 | 3 | 13 |
| Worcester City | 731102 | 3 | 3008 | Block 3008 | 125 | 67 | 15 | 0 | 12 | 0 | 26 | 5 | 67 | 15 | 0 | 12 | 0 | 4 | 2 | 25 |
| Worcester City | 731102 | 3 | 3009 | Block 3009 | 52 | 44 | 0 | 1 | 0 | 0 | 5 | 2 | 44 | 0 | 1 | 0 | 0 | 0 | 0 | 7 |
| Worcester City | 731102 | 3 | 3010 | Block 3010 | 18 | 8 | 6 | 1 | 1 | 0 | 1 | 1 | 5 | 4 | 1 | 1 | 0 | 0 | 1 | 6 |

| | | | | | | | | | | | | | | | | | | | | |
|----------------|--------|---|------|------------|-----|-----|-----|---|-----|---|-----|-----|-----|-----|---|-----|---|---|----|-----|
| Worcester City | 731202 | 1 | 1000 | Block 1000 | 612 | 481 | 94 | 0 | 4 | 0 | 16 | 17 | 451 | 94 | 0 | 4 | 0 | 0 | 16 | 47 |
| Worcester City | 731202 | 1 | 1001 | Block 1001 | 751 | 581 | 114 | 1 | 21 | 0 | 15 | 19 | 543 | 110 | 1 | 20 | 0 | 0 | 18 | 59 |
| Worcester City | 731203 | 1 | 1000 | Block 1000 | 122 | 45 | 19 | 0 | 25 | 0 | 9 | 24 | 45 | 17 | 0 | 24 | 0 | 3 | 14 | 19 |
| Worcester City | 731203 | 1 | 1001 | Block 1001 | 210 | 71 | 40 | 1 | 60 | 0 | 13 | 25 | 66 | 40 | 0 | 60 | 0 | 1 | 4 | 39 |
| Worcester City | 731203 | 1 | 1002 | Block 1002 | 93 | 28 | 17 | 1 | 28 | 0 | 4 | 15 | 25 | 17 | 0 | 28 | 0 | 0 | 4 | 19 |
| Worcester City | 731203 | 1 | 1003 | Block 1003 | 0 | 0 | 0 | 0 | 0 | 0 | 0 | 0 | 0 | 0 | 0 | 0 | 0 | 0 | 0 | 0 |
| Worcester City | 731203 | 1 | 1004 | Block 1004 | 0 | 0 | 0 | 0 | 0 | 0 | 0 | 0 | 0 | 0 | 0 | 0 | 0 | 0 | 0 | 0 |
| Worcester City | 731203 | 1 | 1005 | Block 1005 | 0 | 0 | 0 | 0 | 0 | 0 | 0 | 0 | 0 | 0 | 0 | 0 | 0 | 0 | 0 | 0 |
| Worcester City | 731203 | 1 | 1006 | Block 1006 | 0 | 0 | 0 | 0 | 0 | 0 | 0 | 0 | 0 | 0 | 0 | 0 | 0 | 0 | 0 | 0 |
| Worcester City | 731203 | 1 | 1007 | Block 1007 | 26 | 5 | 16 | 0 | 0 | 0 | 2 | 3 | 5 | 15 | 0 | 0 | 0 | 0 | 1 | 5 |
| Worcester City | 731203 | 1 | 1008 | Block 1008 | 961 | 304 | 124 | 1 | 132 | 0 | 257 | 143 | 218 | 96 | 0 | 128 | 0 | 3 | 11 | 505 |
| Worcester City | 731203 | 1 | 1009 | Block 1009 | 171 | 72 | 20 | 2 | 31 | 0 | 31 | 15 | 72 | 15 | 2 | 31 | 0 | 0 | 4 | 47 |
| Worcester City | 731203 | 1 | 1010 | Block 1010 | 0 | 0 | 0 | 0 | 0 | 0 | 0 | 0 | 0 | 0 | 0 | 0 | 0 | 0 | 0 | 0 |
| Worcester City | 731203 | 1 | 1011 | Block 1011 | 0 | 0 | 0 | 0 | 0 | 0 | 0 | 0 | 0 | 0 | 0 | 0 | 0 | 0 | 0 | 0 |
| Worcester City | 731203 | 1 | 1012 | Block 1012 | 0 | 0 | 0 | 0 | 0 | 0 | 0 | 0 | 0 | 0 | 0 | 0 | 0 | 0 | 0 | 0 |
| Worcester City | 731203 | 1 | 1013 | Block 1013 | 0 | 0 | 0 | 0 | 0 | 0 | 0 | 0 | 0 | 0 | 0 | 0 | 0 | 0 | 0 | 0 |
| Worcester City | 731203 | 1 | 1014 | Block 1014 | 0 | 0 | 0 | 0 | 0 | 0 | 0 | 0 | 0 | 0 | 0 | 0 | 0 | 0 | 0 | 0 |
| Worcester City | 731203 | 2 | 2000 | Block 2000 | 142 | 83 | 10 | 0 | 26 | 0 | 5 | 18 | 77 | 7 | 0 | 26 | 0 | 0 | 0 | 32 |
| Worcester City | 731203 | 2 | 2001 | Block 2001 | 16 | 6 | 0 | 2 | 5 | 0 | 0 | 3 | 2 | 0 | 2 | 5 | 0 | 0 | 3 | 4 |
| Worcester City | 731203 | 2 | 2002 | Block 2002 | 169 | 97 | 13 | 0 | 26 | 0 | 14 | 19 | 90 | 8 | 0 | 24 | 0 | 0 | 1 | 46 |
| Worcester City | 731203 | 2 | 2003 | Block 2003 | 58 | 21 | 12 | 1 | 0 | 0 | 12 | 12 | 15 | 12 | 1 | 0 | 0 | 0 | 3 | 27 |
| Worcester City | 731203 | 2 | 2004 | Block 2004 | 0 | 0 | 0 | 0 | 0 | 0 | 0 | 0 | 0 | 0 | 0 | 0 | 0 | 0 | 0 | 0 |
| Worcester City | 731203 | 2 | 2005 | Block 2005 | 85 | 36 | 8 | 0 | 31 | 0 | 7 | 3 | 27 | 6 | 0 | 31 | 0 | 0 | 1 | 20 |
| Worcester City | 731203 | 2 | 2006 | Block 2006 | 95 | 41 | 4 | 0 | 33 | 0 | 11 | 6 | 38 | 4 | 0 | 33 | 0 | 0 | 3 | 17 |
| Worcester City | 731203 | 2 | 2007 | Block 2007 | 91 | 52 | 7 | 2 | 0 | 0 | 21 | 9 | 30 | 5 | 0 | 0 | 0 | 0 | 6 | 50 |
| Worcester City | 731203 | 2 | 2008 | Block 2008 | 56 | 29 | 0 | 0 | 3 | 0 | 14 | 10 | 24 | 0 | 0 | 3 | 0 | 0 | 4 | 25 |
| Worcester City | 731203 | 2 | 2009 | Block 2009 | 119 | 59 | 16 | 0 | 24 | 0 | 5 | 15 | 59 | 12 | 0 | 24 | 0 | 0 | 2 | 22 |
| Worcester City | 731203 | 2 | 2010 | Block 2010 | 23 | 3 | 0 | 0 | 11 | 0 | 3 | 6 | 3 | 0 | 0 | 10 | 0 | 0 | 5 | 5 |
| Worcester City | 731203 | 2 | 2011 | Block 2011 | 32 | 20 | 2 | 0 | 2 | 0 | 1 | 7 | 16 | 0 | 0 | 2 | 0 | 1 | 0 | 13 |
| Worcester City | 731203 | 2 | 2012 | Block 2012 | 241 | 185 | 43 | 0 | 6 | 0 | 6 | 1 | 176 | 41 | 0 | 6 | 0 | 0 | 0 | 18 |
| Worcester City | 731203 | 2 | 2013 | Block 2013 | 15 | 5 | 0 | 0 | 0 | 0 | 6 | 4 | 4 | 0 | 0 | 0 | 0 | 5 | 0 | 6 |
| Worcester City | 731203 | 2 | 2014 | Block 2014 | 0 | 0 | 0 | 0 | 0 | 0 | 0 | 0 | 0 | 0 | 0 | 0 | 0 | 0 | 0 | 0 |
| Worcester City | 731203 | 2 | 2015 | Block 2015 | 10 | 1 | 0 | 0 | 4 | 0 | 0 | 5 | 1 | 0 | 0 | 4 | 0 | 0 | 0 | 5 |
| Worcester City | 731203 | 2 | 2016 | Block 2016 | 220 | 75 | 12 | 5 | 48 | 0 | 38 | 42 | 69 | 10 | 0 | 48 | 0 | 0 | 7 | 86 |
| Worcester City | 731203 | 3 | 3000 | Block 3000 | 185 | 77 | 18 | 0 | 17 | 0 | 44 | 29 | 63 | 15 | 0 | 17 | 0 | 0 | 0 | 90 |
| Worcester City | 731203 | 3 | 3001 | Block 3001 | 220 | 106 | 12 | 2 | 13 | 0 | 45 | 42 | 92 | 12 | 0 | 13 | 0 | 3 | 8 | 92 |
| Worcester City | 731203 | 3 | 3002 | Block 3002 | 183 | 55 | 32 | 4 | 30 | 0 | 39 | 23 | 49 | 28 | 0 | 30 | 0 | 0 | 2 | 74 |
| Worcester City | 731203 | 3 | 3003 | Block 3003 | 301 | 146 | 38 | 4 | 19 | 0 | 61 | 33 | 123 | 29 | 1 | 17 | 0 | 3 | 9 | 119 |
| Worcester City | 731203 | 3 | 3004 | Block 3004 | 192 | 45 | 22 | 3 | 38 | 0 | 54 | 30 | 34 | 21 | 0 | 38 | 0 | 0 | 4 | 95 |
| Worcester City | 731203 | 3 | 3005 | Block 3005 | 130 | 70 | 24 | 3 | 17 | 0 | 9 | 7 | 68 | 14 | 0 | 17 | 0 | 0 | 2 | 29 |
| Worcester City | 731203 | 3 | 3006 | Block 3006 | 120 | 66 | 4 | 0 | 10 | 0 | 22 | 18 | 62 | 3 | 0 | 10 | 0 | 0 | 5 | 40 |
| Worcester City | 731203 | 3 | 3007 | Block 3007 | 0 | 0 | 0 | 0 | 0 | 0 | 0 | 0 | 0 | 0 | 0 | 0 | 0 | 0 | 0 | 0 |
| Worcester City | 731203 | 4 | 4000 | Block 4000 | 160 | 56 | 9 | 9 | 7 | 0 | 40 | 39 | 44 | 3 | 2 | 7 | 0 | 0 | 5 | 99 |
| Worcester City | 731203 | 4 | 4001 | Block 4001 | 152 | 51 | 18 | 6 | 14 | 0 | 45 | 18 | 38 | 18 | 0 | 14 | 0 | 1 | 5 | 76 |
| Worcester City | 731203 | 4 | 4002 | Block 4002 | 0 | 0 | 0 | 0 | 0 | 0 | 0 | 0 | 0 | 0 | 0 | 0 | 0 | 0 | 0 | 0 |
| Worcester City | 731203 | 4 | 4003 | Block 4003 | 29 | 14 | 1 | 0 | 0 | 0 | 13 | 1 | 14 | 0 | 0 | 0 | 0 | 0 | 0 | 15 |
| Worcester City | 731203 | 4 | 4004 | Block 4004 | 31 | 13 | 0 | 2 | 0 | 0 | 1 | 15 | 13 | 0 | 2 | 0 | 0 | 0 | 1 | 15 |
| Worcester City | 731203 | 4 | 4005 | Block 4005 | 92 | 20 | 20 | 1 | 9 | 0 | 25 | 17 | 13 | 19 | 1 | 9 | 0 | 0 | 3 | 47 |
| Worcester City | 731203 | 4 | 4006 | Block 4006 | 166 | 93 | 9 | 0 | 34 | 0 | 18 | 12 | 86 | 9 | 0 | 34 | 0 | 0 | 7 | 30 |
| Worcester City | 731203 | 4 | 4007 | Block 4007 | 92 | 32 | 10 | 0 | 8 | 0 | 28 | 14 | 29 | 10 | 0 | 8 | 0 | 0 | 7 | 38 |
| Worcester City | 731203 | 4 | 4008 | Block 4008 | 0 | 0 | 0 | 0 | 0 | 0 | 0 | 0 | 0 | 0 | 0 | 0 | 0 | 0 | 0 | 0 |
| Worcester City | 731203 | 4 | 4009 | Block 4009 | 26 | 10 | 0 | 0 | 7 | 0 | 0 | 9 | 10 | 0 | 0 | 7 | 0 | 0 | 6 | 3 |

| | | | | | | | | | | | | | | | | | | | | |
|----------------|--------|---|------|------------|-----|-----|----|---|----|---|-----|----|-----|----|---|----|---|----|----|-----|
| Worcester City | 731203 | 4 | 4010 | Block 4010 | 37 | 18 | 10 | 1 | 0 | 0 | 0 | 8 | 16 | 10 | 1 | 0 | 0 | 0 | 5 | 5 |
| Worcester City | 731203 | 4 | 4011 | Block 4011 | 44 | 28 | 0 | 3 | 3 | 0 | 6 | 4 | 28 | 0 | 0 | 3 | 0 | 0 | 0 | 13 |
| Worcester City | 731204 | 1 | 1000 | Block 1000 | 99 | 28 | 7 | 0 | 33 | 0 | 16 | 15 | 24 | 7 | 0 | 33 | 0 | 0 | 5 | 30 |
| Worcester City | 731204 | 1 | 1001 | Block 1001 | 231 | 66 | 51 | 1 | 35 | 0 | 59 | 19 | 57 | 48 | 0 | 35 | 0 | 1 | 5 | 85 |
| Worcester City | 731204 | 1 | 1002 | Block 1002 | 86 | 25 | 12 | 0 | 21 | 0 | 18 | 10 | 22 | 6 | 0 | 21 | 0 | 0 | 3 | 34 |
| Worcester City | 731204 | 1 | 1003 | Block 1003 | 210 | 91 | 17 | 0 | 45 | 0 | 35 | 22 | 71 | 16 | 0 | 45 | 0 | 0 | 3 | 75 |
| Worcester City | 731204 | 1 | 1004 | Block 1004 | 185 | 57 | 20 | 0 | 46 | 0 | 37 | 25 | 54 | 17 | 0 | 46 | 0 | 6 | 8 | 54 |
| Worcester City | 731204 | 1 | 1005 | Block 1005 | 170 | 79 | 3 | 0 | 20 | 0 | 41 | 27 | 66 | 3 | 0 | 20 | 0 | 4 | 13 | 64 |
| Worcester City | 731204 | 1 | 1006 | Block 1006 | 0 | 0 | 0 | 0 | 0 | 0 | 0 | 0 | 0 | 0 | 0 | 0 | 0 | 0 | 0 | 0 |
| Worcester City | 731204 | 1 | 1007 | Block 1007 | 106 | 26 | 19 | 4 | 13 | 0 | 26 | 18 | 15 | 19 | 0 | 13 | 0 | 0 | 6 | 53 |
| Worcester City | 731204 | 1 | 1008 | Block 1008 | 90 | 60 | 6 | 3 | 2 | 0 | 5 | 14 | 48 | 6 | 0 | 2 | 0 | 0 | 4 | 30 |
| Worcester City | 731204 | 1 | 1009 | Block 1009 | 0 | 0 | 0 | 0 | 0 | 0 | 0 | 0 | 0 | 0 | 0 | 0 | 0 | 0 | 0 | 0 |
| Worcester City | 731204 | 1 | 1010 | Block 1010 | 0 | 0 | 0 | 0 | 0 | 0 | 0 | 0 | 0 | 0 | 0 | 0 | 0 | 0 | 0 | 0 |
| Worcester City | 731204 | 2 | 2000 | Block 2000 | 0 | 0 | 0 | 0 | 0 | 0 | 0 | 0 | 0 | 0 | 0 | 0 | 0 | 0 | 0 | 0 |
| Worcester City | 731204 | 2 | 2001 | Block 2001 | 295 | 119 | 57 | 1 | 28 | 0 | 65 | 25 | 108 | 55 | 0 | 28 | 0 | 5 | 3 | 96 |
| Worcester City | 731204 | 2 | 2002 | Block 2002 | 355 | 103 | 66 | 2 | 34 | 1 | 117 | 32 | 84 | 56 | 0 | 34 | 0 | 1 | 3 | 177 |
| Worcester City | 731204 | 2 | 2003 | Block 2003 | 25 | 0 | 4 | 1 | 3 | 0 | 7 | 10 | 0 | 2 | 0 | 3 | 0 | 0 | 0 | 20 |
| Worcester City | 731204 | 2 | 2004 | Block 2004 | 53 | 27 | 11 | 0 | 4 | 0 | 9 | 2 | 22 | 11 | 0 | 4 | 0 | 0 | 1 | 15 |
| Worcester City | 731204 | 2 | 2005 | Block 2005 | 0 | 0 | 0 | 0 | 0 | 0 | 0 | 0 | 0 | 0 | 0 | 0 | 0 | 0 | 0 | 0 |
| Worcester City | 731204 | 2 | 2006 | Block 2006 | 76 | 10 | 4 | 2 | 16 | 0 | 31 | 13 | 10 | 4 | 0 | 16 | 0 | 2 | 3 | 41 |
| Worcester City | 731300 | 1 | 1000 | Block 1000 | 335 | 118 | 69 | 1 | 53 | 0 | 66 | 28 | 86 | 67 | 0 | 53 | 0 | 4 | 1 | 124 |
| Worcester City | 731300 | 1 | 1001 | Block 1001 | 100 | 12 | 5 | 0 | 19 | 0 | 28 | 36 | 12 | 5 | 0 | 19 | 0 | 0 | 0 | 64 |
| Worcester City | 731300 | 1 | 1002 | Block 1002 | 16 | 9 | 2 | 2 | 0 | 1 | 0 | 2 | 5 | 1 | 2 | 0 | 0 | 0 | 1 | 7 |
| Worcester City | 731300 | 1 | 1003 | Block 1003 | 85 | 24 | 12 | 0 | 3 | 0 | 35 | 11 | 18 | 7 | 0 | 3 | 0 | 0 | 0 | 57 |
| Worcester City | 731300 | 1 | 1004 | Block 1004 | 155 | 45 | 25 | 1 | 25 | 0 | 42 | 17 | 33 | 22 | 1 | 25 | 0 | 0 | 2 | 72 |
| Worcester City | 731300 | 1 | 1005 | Block 1005 | 167 | 26 | 23 | 0 | 34 | 0 | 61 | 23 | 16 | 19 | 0 | 34 | 0 | 2 | 1 | 95 |
| Worcester City | 731300 | 1 | 1006 | Block 1006 | 136 | 54 | 21 | 0 | 30 | 0 | 17 | 14 | 52 | 17 | 0 | 30 | 0 | 0 | 3 | 34 |
| Worcester City | 731300 | 2 | 2000 | Block 2000 | 104 | 47 | 5 | 2 | 25 | 0 | 16 | 9 | 38 | 5 | 2 | 23 | 0 | 0 | 0 | 36 |
| Worcester City | 731300 | 2 | 2001 | Block 2001 | 18 | 0 | 0 | 0 | 1 | 0 | 14 | 3 | 0 | 0 | 0 | 1 | 0 | 0 | 1 | 16 |
| Worcester City | 731300 | 2 | 2002 | Block 2002 | 199 | 32 | 38 | 0 | 8 | 0 | 83 | 38 | 21 | 35 | 0 | 8 | 0 | 10 | 2 | 123 |
| Worcester City | 731300 | 2 | 2003 | Block 2003 | 109 | 8 | 32 | 0 | 22 | 0 | 34 | 13 | 5 | 25 | 0 | 22 | 0 | 0 | 4 | 53 |
| Worcester City | 731300 | 2 | 2004 | Block 2004 | 100 | 22 | 3 | 2 | 15 | 0 | 44 | 14 | 17 | 3 | 0 | 15 | 0 | 0 | 3 | 62 |
| Worcester City | 731300 | 2 | 2005 | Block 2005 | 0 | 0 | 0 | 0 | 0 | 0 | 0 | 0 | 0 | 0 | 0 | 0 | 0 | 0 | 0 | 0 |
| Worcester City | 731300 | 2 | 2006 | Block 2006 | 50 | 3 | 0 | 2 | 1 | 0 | 13 | 31 | 3 | 0 | 0 | 1 | 0 | 0 | 6 | 40 |
| Worcester City | 731300 | 2 | 2007 | Block 2007 | 73 | 16 | 13 | 0 | 7 | 0 | 32 | 5 | 15 | 13 | 0 | 7 | 0 | 0 | 1 | 37 |
| Worcester City | 731300 | 2 | 2008 | Block 2008 | 144 | 34 | 24 | 0 | 19 | 0 | 47 | 20 | 15 | 21 | 0 | 19 | 0 | 4 | 0 | 85 |
| Worcester City | 731300 | 2 | 2009 | Block 2009 | 0 | 0 | 0 | 0 | 0 | 0 | 0 | 0 | 0 | 0 | 0 | 0 | 0 | 0 | 0 | 0 |
| Worcester City | 731300 | 2 | 2010 | Block 2010 | 25 | 4 | 3 | 0 | 1 | 0 | 9 | 8 | 0 | 2 | 0 | 1 | 0 | 0 | 5 | 17 |
| Worcester City | 731300 | 2 | 2011 | Block 2011 | 146 | 10 | 41 | 0 | 15 | 0 | 60 | 20 | 3 | 37 | 0 | 15 | 0 | 0 | 1 | 90 |
| Worcester City | 731300 | 2 | 2012 | Block 2012 | 55 | 28 | 9 | 0 | 5 | 0 | 1 | 12 | 23 | 6 | 0 | 5 | 0 | 0 | 4 | 17 |
| Worcester City | 731300 | 3 | 3000 | Block 3000 | 55 | 14 | 4 | 0 | 0 | 0 | 26 | 11 | 12 | 4 | 0 | 0 | 0 | 0 | 2 | 37 |
| Worcester City | 731300 | 3 | 3001 | Block 3001 | 89 | 46 | 9 | 0 | 0 | 0 | 30 | 4 | 38 | 9 | 0 | 0 | 0 | 1 | 2 | 39 |
| Worcester City | 731300 | 3 | 3002 | Block 3002 | 161 | 111 | 11 | 2 | 0 | 0 | 21 | 16 | 105 | 10 | 0 | 0 | 0 | 0 | 7 | 39 |
| Worcester City | 731300 | 3 | 3003 | Block 3003 | 35 | 1 | 1 | 2 | 1 | 0 | 23 | 7 | 1 | 1 | 1 | 1 | 0 | 3 | 1 | 27 |
| Worcester City | 731300 | 3 | 3004 | Block 3004 | 112 | 19 | 5 | 1 | 15 | 0 | 53 | 19 | 17 | 5 | 1 | 15 | 0 | 1 | 3 | 70 |
| Worcester City | 731300 | 3 | 3005 | Block 3005 | 114 | 32 | 17 | 0 | 3 | 0 | 47 | 15 | 29 | 17 | 0 | 3 | 0 | 0 | 2 | 63 |
| Worcester City | 731300 | 3 | 3006 | Block 3006 | 73 | 20 | 5 | 1 | 0 | 0 | 33 | 14 | 16 | 5 | 1 | 0 | 0 | 4 | 5 | 42 |
| Worcester City | 731300 | 3 | 3007 | Block 3007 | 84 | 14 | 23 | 1 | 0 | 0 | 41 | 5 | 14 | 22 | 0 | 0 | 0 | 3 | 4 | 41 |
| Worcester City | 731300 | 3 | 3008 | Block 3008 | 204 | 48 | 25 | 2 | 15 | 0 | 98 | 16 | 36 | 18 | 2 | 15 | 0 | 0 | 3 | 130 |
| Worcester City | 731300 | 3 | 3009 | Block 3009 | 88 | 24 | 7 | 0 | 12 | 0 | 31 | 14 | 12 | 7 | 0 | 12 | 0 | 0 | 1 | 56 |
| Worcester City | 731300 | 3 | 3010 | Block 3010 | 107 | 28 | 7 | 2 | 7 | 0 | 45 | 18 | 15 | 4 | 0 | 7 | 0 | 0 | 1 | 80 |
| Worcester City | 731300 | 3 | 3011 | Block 3011 | 84 | 11 | 10 | 0 | 3 | 0 | 35 | 25 | 0 | 10 | 0 | 3 | 0 | 0 | 2 | 69 |

| | | | | | | | | | | | | | | | | | | | | |
|----------------|--------|---|------|------------|-----|-----|----|---|----|---|----|----|-----|----|---|----|---|---|----|-----|
| Worcester City | 731300 | 3 | 3012 | Block 3012 | 0 | 0 | 0 | 0 | 0 | 0 | 0 | 0 | 0 | 0 | 0 | 0 | 0 | 0 | 0 | |
| Worcester City | 731300 | 3 | 3013 | Block 3013 | 0 | 0 | 0 | 0 | 0 | 0 | 0 | 0 | 0 | 0 | 0 | 0 | 0 | 0 | 0 | |
| Worcester City | 731300 | 3 | 3014 | Block 3014 | 0 | 0 | 0 | 0 | 0 | 0 | 0 | 0 | 0 | 0 | 0 | 0 | 0 | 0 | 0 | |
| Worcester City | 731300 | 3 | 3015 | Block 3015 | 0 | 0 | 0 | 0 | 0 | 0 | 0 | 0 | 0 | 0 | 0 | 0 | 0 | 0 | 0 | |
| Worcester City | 731400 | 1 | 1000 | Block 1000 | 198 | 57 | 16 | 0 | 5 | 0 | 72 | 48 | 37 | 8 | 0 | 5 | 0 | 0 | 11 | 137 |
| Worcester City | 731400 | 1 | 1001 | Block 1001 | 80 | 8 | 1 | 0 | 3 | 0 | 42 | 26 | 2 | 0 | 0 | 2 | 0 | 0 | 7 | 69 |
| Worcester City | 731400 | 1 | 1002 | Block 1002 | 125 | 13 | 16 | 0 | 1 | 0 | 68 | 27 | 0 | 13 | 0 | 0 | 0 | 0 | 1 | 111 |
| Worcester City | 731400 | 1 | 1003 | Block 1003 | 86 | 35 | 12 | 0 | 1 | 0 | 23 | 15 | 35 | 12 | 0 | 1 | 0 | 0 | 4 | 34 |
| Worcester City | 731400 | 1 | 1004 | Block 1004 | 52 | 33 | 3 | 0 | 1 | 0 | 0 | 15 | 29 | 3 | 0 | 0 | 0 | 0 | 6 | 14 |
| Worcester City | 731400 | 1 | 1005 | Block 1005 | 150 | 43 | 17 | 0 | 0 | 0 | 69 | 21 | 19 | 15 | 0 | 0 | 0 | 0 | 2 | 114 |
| Worcester City | 731400 | 2 | 2000 | Block 2000 | 59 | 12 | 8 | 1 | 0 | 0 | 24 | 14 | 10 | 5 | 0 | 0 | 0 | 0 | 3 | 41 |
| Worcester City | 731400 | 2 | 2001 | Block 2001 | 31 | 6 | 16 | 2 | 0 | 0 | 4 | 3 | 3 | 13 | 0 | 0 | 0 | 0 | 2 | 13 |
| Worcester City | 731400 | 2 | 2002 | Block 2002 | 79 | 38 | 15 | 0 | 3 | 0 | 22 | 1 | 36 | 15 | 0 | 3 | 0 | 1 | 0 | 24 |
| Worcester City | 731400 | 2 | 2003 | Block 2003 | 32 | 11 | 2 | 0 | 0 | 0 | 5 | 14 | 7 | 2 | 0 | 0 | 0 | 0 | 6 | 17 |
| Worcester City | 731400 | 2 | 2004 | Block 2004 | 157 | 24 | 28 | 0 | 3 | 0 | 63 | 39 | 18 | 28 | 0 | 1 | 0 | 0 | 7 | 103 |
| Worcester City | 731400 | 2 | 2005 | Block 2005 | 121 | 20 | 22 | 0 | 9 | 0 | 48 | 22 | 20 | 21 | 0 | 9 | 0 | 0 | 0 | 71 |
| Worcester City | 731400 | 2 | 2006 | Block 2006 | 104 | 34 | 14 | 5 | 2 | 0 | 35 | 14 | 23 | 14 | 0 | 2 | 0 | 0 | 3 | 62 |
| Worcester City | 731400 | 2 | 2007 | Block 2007 | 52 | 23 | 9 | 4 | 4 | 0 | 8 | 4 | 22 | 4 | 0 | 4 | 0 | 0 | 0 | 22 |
| Worcester City | 731400 | 2 | 2008 | Block 2008 | 17 | 5 | 2 | 1 | 0 | 0 | 3 | 6 | 5 | 2 | 0 | 0 | 0 | 0 | 0 | 10 |
| Worcester City | 731400 | 3 | 3000 | Block 3000 | 226 | 121 | 23 | 0 | 2 | 0 | 57 | 23 | 105 | 18 | 0 | 2 | 0 | 0 | 4 | 97 |
| Worcester City | 731400 | 3 | 3001 | Block 3001 | 223 | 63 | 58 | 0 | 20 | 0 | 66 | 16 | 47 | 54 | 0 | 20 | 0 | 0 | 2 | 100 |
| Worcester City | 731400 | 3 | 3002 | Block 3002 | 120 | 32 | 21 | 0 | 11 | 0 | 32 | 24 | 23 | 21 | 0 | 11 | 0 | 2 | 1 | 62 |
| Worcester City | 731400 | 3 | 3003 | Block 3003 | 215 | 72 | 31 | 0 | 31 | 0 | 51 | 30 | 46 | 29 | 0 | 31 | 0 | 0 | 7 | 102 |
| Worcester City | 731400 | 3 | 3004 | Block 3004 | 80 | 20 | 7 | 0 | 2 | 0 | 26 | 25 | 18 | 5 | 0 | 2 | 0 | 0 | 0 | 55 |
| Worcester City | 731400 | 3 | 3005 | Block 3005 | 27 | 13 | 1 | 0 | 0 | 0 | 7 | 6 | 13 | 1 | 0 | 0 | 0 | 1 | 0 | 12 |
| Worcester City | 731400 | 3 | 3006 | Block 3006 | 27 | 11 | 6 | 1 | 2 | 0 | 1 | 6 | 11 | 6 | 0 | 2 | 0 | 0 | 1 | 7 |
| Worcester City | 731400 | 4 | 4000 | Block 4000 | 42 | 22 | 13 | 0 | 0 | 0 | 3 | 4 | 22 | 13 | 0 | 0 | 0 | 0 | 3 | 4 |
| Worcester City | 731400 | 4 | 4001 | Block 4001 | 146 | 25 | 46 | 0 | 35 | 1 | 19 | 20 | 12 | 45 | 0 | 35 | 1 | 0 | 0 | 53 |
| Worcester City | 731400 | 4 | 4002 | Block 4002 | 79 | 40 | 0 | 0 | 0 | 0 | 14 | 25 | 20 | 0 | 0 | 0 | 0 | 0 | 2 | 57 |
| Worcester City | 731400 | 4 | 4003 | Block 4003 | 50 | 8 | 0 | 0 | 3 | 0 | 24 | 15 | 5 | 0 | 0 | 3 | 0 | 0 | 0 | 42 |
| Worcester City | 731400 | 4 | 4004 | Block 4004 | 54 | 11 | 3 | 4 | 17 | 0 | 12 | 7 | 4 | 3 | 0 | 17 | 0 | 3 | 0 | 27 |
| Worcester City | 731400 | 4 | 4005 | Block 4005 | 39 | 6 | 13 | 0 | 5 | 0 | 9 | 6 | 1 | 13 | 0 | 5 | 0 | 0 | 6 | 14 |
| Worcester City | 731400 | 4 | 4006 | Block 4006 | 244 | 41 | 78 | 3 | 35 | 0 | 72 | 15 | 38 | 74 | 0 | 35 | 0 | 6 | 4 | 87 |
| Worcester City | 731400 | 4 | 4007 | Block 4007 | 34 | 6 | 3 | 1 | 5 | 0 | 15 | 4 | 6 | 3 | 0 | 5 | 0 | 5 | 1 | 14 |
| Worcester City | 731400 | 4 | 4008 | Block 4008 | 58 | 9 | 4 | 1 | 12 | 0 | 26 | 6 | 4 | 4 | 0 | 12 | 0 | 0 | 1 | 37 |
| Worcester City | 731400 | 4 | 4009 | Block 4009 | 22 | 4 | 3 | 1 | 0 | 0 | 10 | 4 | 4 | 3 | 0 | 0 | 0 | 0 | 1 | 14 |
| Worcester City | 731400 | 4 | 4010 | Block 4010 | 74 | 26 | 16 | 0 | 8 | 0 | 22 | 2 | 20 | 16 | 0 | 8 | 0 | 0 | 2 | 28 |
| Worcester City | 731400 | 4 | 4011 | Block 4011 | 56 | 28 | 4 | 0 | 4 | 0 | 11 | 9 | 22 | 3 | 0 | 4 | 0 | 0 | 6 | 21 |
| Worcester City | 731400 | 4 | 4012 | Block 4012 | 135 | 24 | 25 | 0 | 23 | 0 | 60 | 3 | 21 | 25 | 0 | 23 | 0 | 3 | 1 | 62 |
| Worcester City | 731400 | 5 | 5000 | Block 5000 | 11 | 7 | 0 | 1 | 0 | 0 | 0 | 3 | 5 | 0 | 0 | 0 | 0 | 0 | 0 | 6 |
| Worcester City | 731400 | 5 | 5001 | Block 5001 | 78 | 20 | 18 | 0 | 30 | 0 | 10 | 0 | 7 | 17 | 0 | 30 | 0 | 0 | 0 | 24 |
| Worcester City | 731400 | 5 | 5002 | Block 5002 | 72 | 22 | 19 | 0 | 14 | 0 | 12 | 5 | 22 | 16 | 0 | 14 | 0 | 1 | 0 | 19 |
| Worcester City | 731400 | 5 | 5003 | Block 5003 | 10 | 7 | 0 | 0 | 0 | 0 | 2 | 1 | 6 | 0 | 0 | 0 | 0 | 0 | 1 | 3 |
| Worcester City | 731400 | 5 | 5004 | Block 5004 | 13 | 5 | 1 | 0 | 0 | 0 | 0 | 7 | 3 | 1 | 0 | 0 | 0 | 0 | 4 | 5 |
| Worcester City | 731400 | 5 | 5005 | Block 5005 | 19 | 2 | 9 | 0 | 3 | 0 | 2 | 3 | 2 | 6 | 0 | 3 | 0 | 0 | 3 | 5 |
| Worcester City | 731400 | 5 | 5006 | Block 5006 | 84 | 36 | 2 | 2 | 16 | 0 | 20 | 8 | 31 | 2 | 0 | 16 | 0 | 0 | 6 | 29 |
| Worcester City | 731400 | 5 | 5007 | Block 5007 | 0 | 0 | 0 | 0 | 0 | 0 | 0 | 0 | 0 | 0 | 0 | 0 | 0 | 0 | 0 | 0 |
| Worcester City | 731400 | 5 | 5008 | Block 5008 | 73 | 7 | 18 | 4 | 26 | 0 | 11 | 7 | 7 | 14 | 0 | 26 | 0 | 0 | 2 | 24 |
| Worcester City | 731400 | 5 | 5009 | Block 5009 | 41 | 17 | 10 | 0 | 3 | 0 | 9 | 2 | 17 | 8 | 0 | 3 | 0 | 0 | 2 | 11 |
| Worcester City | 731400 | 5 | 5010 | Block 5010 | 0 | 0 | 0 | 0 | 0 | 0 | 0 | 0 | 0 | 0 | 0 | 0 | 0 | 0 | 0 | 0 |
| Worcester City | 731400 | 5 | 5011 | Block 5011 | 0 | 0 | 0 | 0 | 0 | 0 | 0 | 0 | 0 | 0 | 0 | 0 | 0 | 0 | 0 | 0 |
| Worcester City | 731400 | 5 | 5012 | Block 5012 | 107 | 49 | 12 | 0 | 5 | 0 | 31 | 10 | 38 | 11 | 0 | 5 | 0 | 0 | 3 | 50 |

| | | | | | | | | | | | | | | | | | | | | |
|----------------|--------|---|------|------------|-----|-----|----|---|----|---|----|----|-----|----|---|----|---|---|----|-----|
| Worcester City | 731400 | 5 | 5013 | Block 5013 | 82 | 20 | 20 | 0 | 13 | 0 | 18 | 11 | 20 | 15 | 0 | 13 | 0 | 2 | 4 | 28 |
| Worcester City | 731500 | 1 | 1000 | Block 1000 | 69 | 28 | 8 | 4 | 8 | 0 | 5 | 16 | 25 | 5 | 4 | 8 | 0 | 0 | 8 | 19 |
| Worcester City | 731500 | 1 | 1001 | Block 1001 | 108 | 58 | 20 | 4 | 6 | 0 | 7 | 13 | 51 | 19 | 4 | 6 | 0 | 0 | 4 | 24 |
| Worcester City | 731500 | 1 | 1002 | Block 1002 | 184 | 48 | 15 | 0 | 2 | 0 | 84 | 35 | 8 | 9 | 0 | 2 | 0 | 0 | 9 | 156 |
| Worcester City | 731500 | 1 | 1003 | Block 1003 | 89 | 25 | 21 | 1 | 0 | 0 | 28 | 14 | 14 | 8 | 0 | 0 | 0 | 1 | 1 | 65 |
| Worcester City | 731500 | 1 | 1004 | Block 1004 | 67 | 13 | 1 | 0 | 0 | 0 | 36 | 17 | 6 | 1 | 0 | 0 | 0 | 1 | 4 | 55 |
| Worcester City | 731500 | 1 | 1005 | Block 1005 | 57 | 3 | 13 | 0 | 3 | 0 | 27 | 11 | 0 | 13 | 0 | 3 | 0 | 0 | 0 | 41 |
| Worcester City | 731500 | 2 | 2000 | Block 2000 | 320 | 132 | 60 | 0 | 1 | 0 | 81 | 46 | 95 | 56 | 0 | 1 | 0 | 2 | 1 | 165 |
| Worcester City | 731500 | 2 | 2001 | Block 2001 | 224 | 85 | 34 | 7 | 0 | 0 | 66 | 32 | 70 | 34 | 0 | 0 | 0 | 0 | 5 | 115 |
| Worcester City | 731500 | 2 | 2002 | Block 2002 | 155 | 76 | 25 | 2 | 4 | 0 | 38 | 10 | 75 | 25 | 0 | 4 | 0 | 0 | 0 | 51 |
| Worcester City | 731500 | 2 | 2003 | Block 2003 | 128 | 67 | 16 | 1 | 0 | 0 | 21 | 23 | 53 | 16 | 0 | 0 | 0 | 1 | 13 | 45 |
| Worcester City | 731500 | 2 | 2004 | Block 2004 | 71 | 29 | 8 | 0 | 0 | 0 | 19 | 15 | 25 | 7 | 0 | 0 | 0 | 0 | 2 | 37 |
| Worcester City | 731500 | 3 | 3000 | Block 3000 | 106 | 45 | 24 | 0 | 4 | 0 | 21 | 12 | 44 | 20 | 0 | 4 | 0 | 0 | 2 | 36 |
| Worcester City | 731500 | 3 | 3001 | Block 3001 | 71 | 29 | 14 | 0 | 3 | 0 | 19 | 6 | 29 | 14 | 0 | 3 | 0 | 1 | 6 | 18 |
| Worcester City | 731500 | 3 | 3002 | Block 3002 | 170 | 28 | 29 | 1 | 24 | 0 | 57 | 31 | 24 | 25 | 0 | 24 | 0 | 6 | 4 | 87 |
| Worcester City | 731500 | 3 | 3003 | Block 3003 | 116 | 30 | 20 | 0 | 8 | 0 | 44 | 14 | 17 | 16 | 0 | 8 | 0 | 1 | 3 | 71 |
| Worcester City | 731500 | 3 | 3004 | Block 3004 | 70 | 15 | 6 | 0 | 8 | 0 | 24 | 17 | 8 | 6 | 0 | 8 | 0 | 0 | 6 | 42 |
| Worcester City | 731500 | 3 | 3005 | Block 3005 | 92 | 45 | 3 | 0 | 9 | 0 | 15 | 20 | 41 | 2 | 0 | 9 | 0 | 0 | 5 | 35 |
| Worcester City | 731500 | 3 | 3006 | Block 3006 | 88 | 14 | 23 | 0 | 0 | 0 | 36 | 15 | 4 | 21 | 0 | 0 | 0 | 0 | 0 | 63 |
| Worcester City | 731500 | 3 | 3007 | Block 3007 | 49 | 8 | 2 | 4 | 6 | 0 | 23 | 6 | 4 | 2 | 0 | 6 | 0 | 0 | 2 | 35 |
| Worcester City | 731500 | 3 | 3008 | Block 3008 | 79 | 17 | 28 | 1 | 13 | 0 | 18 | 2 | 12 | 27 | 1 | 13 | 0 | 2 | 2 | 22 |
| Worcester City | 731500 | 3 | 3009 | Block 3009 | 103 | 51 | 25 | 0 | 7 | 0 | 17 | 3 | 38 | 25 | 0 | 7 | 0 | 0 | 0 | 33 |
| Worcester City | 731500 | 3 | 3010 | Block 3010 | 139 | 51 | 10 | 3 | 0 | 0 | 39 | 36 | 37 | 10 | 1 | 0 | 0 | 0 | 9 | 82 |
| Worcester City | 731500 | 4 | 4000 | Block 4000 | 99 | 20 | 24 | 0 | 7 | 0 | 25 | 23 | 14 | 20 | 0 | 7 | 0 | 6 | 1 | 51 |
| Worcester City | 731500 | 4 | 4001 | Block 4001 | 68 | 23 | 12 | 0 | 7 | 0 | 15 | 11 | 18 | 12 | 0 | 7 | 0 | 0 | 3 | 28 |
| Worcester City | 731500 | 4 | 4002 | Block 4002 | 122 | 42 | 31 | 1 | 4 | 0 | 24 | 20 | 30 | 31 | 0 | 4 | 0 | 0 | 7 | 50 |
| Worcester City | 731500 | 4 | 4003 | Block 4003 | 88 | 18 | 23 | 0 | 6 | 0 | 23 | 18 | 14 | 23 | 0 | 6 | 0 | 3 | 7 | 35 |
| Worcester City | 731500 | 4 | 4004 | Block 4004 | 97 | 39 | 17 | 1 | 3 | 0 | 24 | 13 | 26 | 17 | 1 | 3 | 0 | 0 | 7 | 43 |
| Worcester City | 731500 | 4 | 4005 | Block 4005 | 127 | 11 | 25 | 0 | 21 | 0 | 48 | 22 | 2 | 25 | 0 | 21 | 0 | 0 | 2 | 77 |
| Worcester City | 731500 | 5 | 5000 | Block 5000 | 148 | 78 | 13 | 1 | 17 | 0 | 11 | 28 | 76 | 13 | 1 | 17 | 0 | 0 | 25 | 16 |
| Worcester City | 731500 | 5 | 5001 | Block 5001 | 34 | 17 | 4 | 2 | 3 | 0 | 4 | 4 | 16 | 1 | 0 | 3 | 0 | 0 | 0 | 14 |
| Worcester City | 731500 | 5 | 5002 | Block 5002 | 48 | 24 | 9 | 0 | 6 | 0 | 3 | 6 | 24 | 9 | 0 | 6 | 0 | 1 | 1 | 7 |
| Worcester City | 731500 | 5 | 5003 | Block 5003 | 397 | 198 | 48 | 0 | 15 | 0 | 66 | 70 | 179 | 42 | 0 | 15 | 0 | 0 | 15 | 146 |
| Worcester City | 731500 | 5 | 5004 | Block 5004 | 175 | 88 | 20 | 6 | 10 | 0 | 22 | 29 | 84 | 19 | 0 | 10 | 0 | 0 | 7 | 55 |
| Worcester City | 731500 | 5 | 5005 | Block 5005 | 11 | 4 | 3 | 0 | 0 | 0 | 1 | 3 | 4 | 1 | 0 | 0 | 0 | 0 | 1 | 5 |
| Worcester City | 731500 | 5 | 5006 | Block 5006 | 86 | 33 | 16 | 0 | 1 | 0 | 16 | 20 | 31 | 16 | 0 | 1 | 0 | 4 | 3 | 31 |
| Worcester City | 731500 | 5 | 5007 | Block 5007 | 14 | 0 | 2 | 0 | 0 | 0 | 0 | 12 | 0 | 2 | 0 | 0 | 0 | 0 | 3 | 9 |
| Worcester City | 731500 | 5 | 5008 | Block 5008 | 61 | 13 | 14 | 0 | 3 | 0 | 13 | 18 | 10 | 14 | 0 | 3 | 0 | 0 | 1 | 33 |
| Worcester City | 731500 | 5 | 5009 | Block 5009 | 88 | 14 | 20 | 0 | 3 | 0 | 30 | 21 | 11 | 20 | 0 | 3 | 0 | 2 | 1 | 51 |
| Worcester City | 731500 | 5 | 5010 | Block 5010 | 0 | 0 | 0 | 0 | 0 | 0 | 0 | 0 | 0 | 0 | 0 | 0 | 0 | 0 | 0 | 0 |
| Worcester City | 731601 | 1 | 1000 | Block 1000 | 81 | 50 | 5 | 3 | 7 | 0 | 0 | 16 | 44 | 0 | 0 | 7 | 0 | 0 | 9 | 21 |
| Worcester City | 731601 | 1 | 1001 | Block 1001 | 70 | 48 | 8 | 0 | 5 | 0 | 5 | 4 | 42 | 8 | 0 | 5 | 0 | 1 | 1 | 13 |
| Worcester City | 731601 | 1 | 1002 | Block 1002 | 93 | 51 | 0 | 3 | 31 | 0 | 0 | 8 | 50 | 0 | 3 | 31 | 0 | 0 | 4 | 5 |
| Worcester City | 731601 | 1 | 1003 | Block 1003 | 82 | 60 | 8 | 1 | 12 | 0 | 1 | 0 | 55 | 8 | 1 | 12 | 0 | 0 | 0 | 6 |
| Worcester City | 731601 | 1 | 1004 | Block 1004 | 64 | 52 | 0 | 1 | 3 | 0 | 7 | 1 | 49 | 0 | 0 | 3 | 0 | 0 | 0 | 12 |
| Worcester City | 731601 | 1 | 1005 | Block 1005 | 80 | 54 | 0 | 0 | 19 | 0 | 2 | 5 | 52 | 0 | 0 | 19 | 0 | 0 | 1 | 8 |
| Worcester City | 731601 | 1 | 1006 | Block 1006 | 120 | 61 | 12 | 4 | 10 | 0 | 14 | 19 | 55 | 11 | 0 | 10 | 0 | 0 | 8 | 36 |
| Worcester City | 731601 | 1 | 1007 | Block 1007 | 106 | 66 | 13 | 4 | 8 | 0 | 0 | 15 | 63 | 13 | 2 | 8 | 0 | 0 | 1 | 19 |
| Worcester City | 731601 | 1 | 1008 | Block 1008 | 193 | 91 | 33 | 0 | 28 | 0 | 13 | 28 | 84 | 30 | 0 | 28 | 0 | 3 | 11 | 37 |
| Worcester City | 731601 | 1 | 1009 | Block 1009 | 50 | 23 | 6 | 0 | 8 | 0 | 7 | 6 | 22 | 4 | 0 | 8 | 0 | 0 | 4 | 12 |
| Worcester City | 731601 | 1 | 1010 | Block 1010 | 49 | 28 | 4 | 0 | 6 | 0 | 3 | 8 | 24 | 4 | 0 | 6 | 0 | 3 | 1 | 11 |
| Worcester City | 731601 | 1 | 1011 | Block 1011 | 123 | 58 | 23 | 0 | 15 | 0 | 17 | 10 | 58 | 23 | 0 | 15 | 0 | 7 | 6 | 14 |

| | | | | | | | | | | | | | | | | | | | | |
|----------------|--------|---|------|------------|-----|-----|-----|---|----|---|----|----|-----|-----|---|----|---|---|----|----|
| Worcester City | 731602 | 2 | 2001 | Block 2001 | 859 | 640 | 114 | 0 | 42 | 0 | 25 | 38 | 606 | 114 | 0 | 42 | 0 | 0 | 25 | 72 |
| Worcester City | 731602 | 2 | 2002 | Block 2002 | 0 | 0 | 0 | 0 | 0 | 0 | 0 | 0 | 0 | 0 | 0 | 0 | 0 | 0 | 0 | 0 |
| Worcester City | 731602 | 2 | 2003 | Block 2003 | 152 | 82 | 7 | 0 | 43 | 0 | 7 | 13 | 78 | 5 | 0 | 43 | 0 | 1 | 10 | 15 |
| Worcester City | 731602 | 2 | 2004 | Block 2004 | 17 | 14 | 1 | 0 | 0 | 0 | 2 | 0 | 11 | 1 | 0 | 0 | 0 | 0 | 0 | 5 |
| Worcester City | 731602 | 2 | 2005 | Block 2005 | 177 | 123 | 32 | 0 | 5 | 0 | 9 | 8 | 111 | 32 | 0 | 5 | 0 | 0 | 2 | 27 |
| Worcester City | 731602 | 2 | 2006 | Block 2006 | 98 | 74 | 8 | 0 | 4 | 0 | 10 | 2 | 71 | 8 | 0 | 4 | 0 | 0 | 2 | 13 |
| Worcester City | 731602 | 2 | 2007 | Block 2007 | 219 | 168 | 41 | 0 | 3 | 0 | 0 | 7 | 159 | 37 | 0 | 3 | 0 | 0 | 6 | 14 |
| Worcester City | 731602 | 2 | 2008 | Block 2008 | 126 | 95 | 4 | 0 | 20 | 0 | 6 | 1 | 87 | 1 | 0 | 20 | 0 | 0 | 1 | 17 |
| Worcester City | 731602 | 2 | 2009 | Block 2009 | 166 | 99 | 11 | 0 | 43 | 0 | 0 | 13 | 98 | 11 | 0 | 43 | 0 | 0 | 4 | 10 |
| Worcester City | 731602 | 2 | 2010 | Block 2010 | 0 | 0 | 0 | 0 | 0 | 0 | 0 | 0 | 0 | 0 | 0 | 0 | 0 | 0 | 0 | 0 |
| Worcester City | 731602 | 2 | 2011 | Block 2011 | 74 | 62 | 2 | 0 | 6 | 0 | 2 | 2 | 55 | 2 | 0 | 5 | 0 | 0 | 2 | 10 |
| Worcester City | 731602 | 2 | 2012 | Block 2012 | 52 | 23 | 17 | 0 | 7 | 0 | 0 | 5 | 20 | 17 | 0 | 7 | 0 | 0 | 1 | 7 |
| Worcester City | 731602 | 2 | 2013 | Block 2013 | 90 | 59 | 4 | 0 | 20 | 0 | 5 | 2 | 59 | 4 | 0 | 20 | 0 | 0 | 2 | 5 |
| Worcester City | 731602 | 2 | 2014 | Block 2014 | 65 | 51 | 0 | 0 | 3 | 0 | 0 | 11 | 42 | 0 | 0 | 3 | 0 | 0 | 4 | 16 |
| Worcester City | 731602 | 2 | 2015 | Block 2015 | 74 | 44 | 7 | 0 | 14 | 0 | 2 | 7 | 37 | 7 | 0 | 14 | 0 | 1 | 4 | 11 |
| Worcester City | 731700 | 1 | 1000 | Block 1000 | 0 | 0 | 0 | 0 | 0 | 0 | 0 | 0 | 0 | 0 | 0 | 0 | 0 | 0 | 0 | 0 |
| Worcester City | 731700 | 1 | 1001 | Block 1001 | 0 | 0 | 0 | 0 | 0 | 0 | 0 | 0 | 0 | 0 | 0 | 0 | 0 | 0 | 0 | 0 |
| Worcester City | 731700 | 1 | 1002 | Block 1002 | 267 | 198 | 27 | 1 | 13 | 0 | 13 | 15 | 193 | 26 | 1 | 13 | 0 | 0 | 7 | 27 |
| Worcester City | 731700 | 1 | 1003 | Block 1003 | 5 | 4 | 1 | 0 | 0 | 0 | 0 | 0 | 4 | 1 | 0 | 0 | 0 | 0 | 0 | 0 |
| Worcester City | 731700 | 1 | 1004 | Block 1004 | 0 | 0 | 0 | 0 | 0 | 0 | 0 | 0 | 0 | 0 | 0 | 0 | 0 | 0 | 0 | 0 |
| Worcester City | 731700 | 1 | 1005 | Block 1005 | 0 | 0 | 0 | 0 | 0 | 0 | 0 | 0 | 0 | 0 | 0 | 0 | 0 | 0 | 0 | 0 |
| Worcester City | 731700 | 1 | 1006 | Block 1006 | 0 | 0 | 0 | 0 | 0 | 0 | 0 | 0 | 0 | 0 | 0 | 0 | 0 | 0 | 0 | 0 |
| Worcester City | 731700 | 1 | 1007 | Block 1007 | 0 | 0 | 0 | 0 | 0 | 0 | 0 | 0 | 0 | 0 | 0 | 0 | 0 | 0 | 0 | 0 |
| Worcester City | 731700 | 1 | 1008 | Block 1008 | 0 | 0 | 0 | 0 | 0 | 0 | 0 | 0 | 0 | 0 | 0 | 0 | 0 | 0 | 0 | 0 |
| Worcester City | 731700 | 1 | 1009 | Block 1009 | 0 | 0 | 0 | 0 | 0 | 0 | 0 | 0 | 0 | 0 | 0 | 0 | 0 | 0 | 0 | 0 |
| Worcester City | 731700 | 1 | 1010 | Block 1010 | 175 | 82 | 58 | 0 | 13 | 0 | 9 | 13 | 82 | 54 | 0 | 13 | 0 | 0 | 1 | 25 |
| Worcester City | 731700 | 1 | 1011 | Block 1011 | 9 | 3 | 0 | 5 | 0 | 0 | 1 | 0 | 3 | 0 | 5 | 0 | 0 | 0 | 0 | 1 |
| Worcester City | 731700 | 1 | 1012 | Block 1012 | 31 | 1 | 4 | 0 | 0 | 0 | 14 | 12 | 1 | 0 | 0 | 0 | 0 | 0 | 3 | 27 |
| Worcester City | 731700 | 1 | 1013 | Block 1013 | 121 | 47 | 32 | 0 | 2 | 0 | 32 | 8 | 33 | 28 | 0 | 2 | 0 | 0 | 1 | 57 |
| Worcester City | 731700 | 1 | 1014 | Block 1014 | 0 | 0 | 0 | 0 | 0 | 0 | 0 | 0 | 0 | 0 | 0 | 0 | 0 | 0 | 0 | 0 |
| Worcester City | 731700 | 1 | 1015 | Block 1015 | 256 | 173 | 23 | 0 | 7 | 0 | 30 | 23 | 168 | 15 | 0 | 7 | 0 | 0 | 4 | 62 |
| Worcester City | 731700 | 1 | 1016 | Block 1016 | 55 | 26 | 13 | 1 | 0 | 0 | 10 | 5 | 19 | 13 | 0 | 0 | 0 | 1 | 3 | 19 |
| Worcester City | 731700 | 1 | 1017 | Block 1017 | 57 | 19 | 3 | 0 | 1 | 0 | 26 | 8 | 15 | 3 | 0 | 1 | 0 | 0 | 4 | 34 |
| Worcester City | 731700 | 2 | 2000 | Block 2000 | 0 | 0 | 0 | 0 | 0 | 0 | 0 | 0 | 0 | 0 | 0 | 0 | 0 | 0 | 0 | 0 |
| Worcester City | 731700 | 2 | 2001 | Block 2001 | 0 | 0 | 0 | 0 | 0 | 0 | 0 | 0 | 0 | 0 | 0 | 0 | 0 | 0 | 0 | 0 |
| Worcester City | 731700 | 2 | 2002 | Block 2002 | 0 | 0 | 0 | 0 | 0 | 0 | 0 | 0 | 0 | 0 | 0 | 0 | 0 | 0 | 0 | 0 |
| Worcester City | 731700 | 2 | 2003 | Block 2003 | 0 | 0 | 0 | 0 | 0 | 0 | 0 | 0 | 0 | 0 | 0 | 0 | 0 | 0 | 0 | 0 |
| Worcester City | 731700 | 2 | 2004 | Block 2004 | 16 | 2 | 3 | 0 | 0 | 0 | 2 | 9 | 2 | 3 | 0 | 0 | 0 | 0 | 9 | 2 |
| Worcester City | 731700 | 2 | 2005 | Block 2005 | 19 | 4 | 1 | 0 | 5 | 0 | 1 | 8 | 4 | 0 | 0 | 5 | 0 | 0 | 4 | 6 |
| Worcester City | 731700 | 2 | 2006 | Block 2006 | 190 | 145 | 18 | 0 | 5 | 0 | 14 | 8 | 136 | 18 | 0 | 5 | 0 | 0 | 6 | 25 |
| Worcester City | 731700 | 2 | 2007 | Block 2007 | 0 | 0 | 0 | 0 | 0 | 0 | 0 | 0 | 0 | 0 | 0 | 0 | 0 | 0 | 0 | 0 |
| Worcester City | 731700 | 2 | 2008 | Block 2008 | 0 | 0 | 0 | 0 | 0 | 0 | 0 | 0 | 0 | 0 | 0 | 0 | 0 | 0 | 0 | 0 |
| Worcester City | 731700 | 2 | 2009 | Block 2009 | 0 | 0 | 0 | 0 | 0 | 0 | 0 | 0 | 0 | 0 | 0 | 0 | 0 | 0 | 0 | 0 |
| Worcester City | 731700 | 2 | 2010 | Block 2010 | 0 | 0 | 0 | 0 | 0 | 0 | 0 | 0 | 0 | 0 | 0 | 0 | 0 | 0 | 0 | 0 |
| Worcester City | 731700 | 2 | 2011 | Block 2011 | 37 | 20 | 1 | 2 | 3 | 0 | 4 | 7 | 13 | 1 | 0 | 3 | 0 | 0 | 1 | 19 |
| Worcester City | 731700 | 2 | 2012 | Block 2012 | 0 | 0 | 0 | 0 | 0 | 0 | 0 | 0 | 0 | 0 | 0 | 0 | 0 | 0 | 0 | 0 |
| Worcester City | 731700 | 2 | 2013 | Block 2013 | 40 | 20 | 0 | 1 | 9 | 0 | 6 | 4 | 17 | 0 | 1 | 9 | 0 | 2 | 3 | 8 |
| Worcester City | 731700 | 2 | 2014 | Block 2014 | 132 | 120 | 4 | 0 | 0 | 0 | 8 | 0 | 118 | 4 | 0 | 0 | 0 | 1 | 0 | 9 |
| Worcester City | 731700 | 2 | 2015 | Block 2015 | 82 | 52 | 5 | 1 | 9 | 0 | 8 | 7 | 51 | 5 | 0 | 9 | 0 | 3 | 5 | 9 |
| Worcester City | 731700 | 2 | 2016 | Block 2016 | 8 | 0 | 1 | 3 | 1 | 0 | 0 | 3 | 0 | 0 | 0 | 1 | 0 | 0 | 3 | 4 |
| Worcester City | 731700 | 2 | 2017 | Block 2017 | 0 | 0 | 0 | 0 | 0 | 0 | 0 | 0 | 0 | 0 | 0 | 0 | 0 | 0 | 0 | 0 |
| Worcester City | 731700 | 2 | 2018 | Block 2018 | 12 | 2 | 1 | 0 | 0 | 0 | 0 | 9 | 2 | 0 | 0 | 0 | 0 | 0 | 0 | 10 |

| | | | | | | | | | | | | | | | | | | | | |
|----------------|--------|---|------|------------|-----|-----|----|---|-----|---|----|----|-----|----|---|-----|---|---|----|----|
| Worcester City | 731700 | 2 | 2019 | Block 2019 | 0 | 0 | 0 | 0 | 0 | 0 | 0 | 0 | 0 | 0 | 0 | 0 | 0 | 0 | 0 | 0 |
| Worcester City | 731700 | 2 | 2020 | Block 2020 | 63 | 40 | 1 | 0 | 13 | 0 | 5 | 4 | 35 | 1 | 0 | 13 | 0 | 0 | 3 | 11 |
| Worcester City | 731700 | 2 | 2021 | Block 2021 | 0 | 0 | 0 | 0 | 0 | 0 | 0 | 0 | 0 | 0 | 0 | 0 | 0 | 0 | 0 | 0 |
| Worcester City | 731700 | 2 | 2022 | Block 2022 | 45 | 6 | 25 | 0 | 3 | 0 | 2 | 9 | 6 | 23 | 0 | 3 | 0 | 2 | 7 | 4 |
| Worcester City | 731700 | 2 | 2023 | Block 2023 | 0 | 0 | 0 | 0 | 0 | 0 | 0 | 0 | 0 | 0 | 0 | 0 | 0 | 0 | 0 | 0 |
| Worcester City | 731700 | 2 | 2024 | Block 2024 | 57 | 22 | 7 | 5 | 3 | 0 | 7 | 13 | 16 | 7 | 0 | 3 | 0 | 0 | 5 | 26 |
| Worcester City | 731700 | 2 | 2025 | Block 2025 | 3 | 1 | 0 | 0 | 0 | 0 | 1 | 1 | 1 | 0 | 0 | 0 | 0 | 0 | 0 | 2 |
| Worcester City | 731700 | 2 | 2026 | Block 2026 | 0 | 0 | 0 | 0 | 0 | 0 | 0 | 0 | 0 | 0 | 0 | 0 | 0 | 0 | 0 | 0 |
| Worcester City | 731700 | 2 | 2027 | Block 2027 | 0 | 0 | 0 | 0 | 0 | 0 | 0 | 0 | 0 | 0 | 0 | 0 | 0 | 0 | 0 | 0 |
| Worcester City | 731700 | 2 | 2028 | Block 2028 | 0 | 0 | 0 | 0 | 0 | 0 | 0 | 0 | 0 | 0 | 0 | 0 | 0 | 0 | 0 | 0 |
| Worcester City | 731700 | 2 | 2029 | Block 2029 | 0 | 0 | 0 | 0 | 0 | 0 | 0 | 0 | 0 | 0 | 0 | 0 | 0 | 0 | 0 | 0 |
| Worcester City | 731700 | 2 | 2030 | Block 2030 | 0 | 0 | 0 | 0 | 0 | 0 | 0 | 0 | 0 | 0 | 0 | 0 | 0 | 0 | 0 | 0 |
| Worcester City | 731700 | 2 | 2031 | Block 2031 | 0 | 0 | 0 | 0 | 0 | 0 | 0 | 0 | 0 | 0 | 0 | 0 | 0 | 0 | 0 | 0 |
| Worcester City | 731700 | 2 | 2032 | Block 2032 | 0 | 0 | 0 | 0 | 0 | 0 | 0 | 0 | 0 | 0 | 0 | 0 | 0 | 0 | 0 | 0 |
| Worcester City | 731700 | 2 | 2033 | Block 2033 | 0 | 0 | 0 | 0 | 0 | 0 | 0 | 0 | 0 | 0 | 0 | 0 | 0 | 0 | 0 | 0 |
| Worcester City | 731700 | 2 | 2034 | Block 2034 | 0 | 0 | 0 | 0 | 0 | 0 | 0 | 0 | 0 | 0 | 0 | 0 | 0 | 0 | 0 | 0 |
| Worcester City | 731700 | 2 | 2035 | Block 2035 | 12 | 7 | 3 | 0 | 0 | 0 | 2 | 0 | 7 | 2 | 0 | 0 | 0 | 0 | 0 | 3 |
| Worcester City | 731700 | 2 | 2036 | Block 2036 | 0 | 0 | 0 | 0 | 0 | 0 | 0 | 0 | 0 | 0 | 0 | 0 | 0 | 0 | 0 | 0 |
| Worcester City | 731700 | 2 | 2037 | Block 2037 | 0 | 0 | 0 | 0 | 0 | 0 | 0 | 0 | 0 | 0 | 0 | 0 | 0 | 0 | 0 | 0 |
| Worcester City | 731700 | 2 | 2038 | Block 2038 | 0 | 0 | 0 | 0 | 0 | 0 | 0 | 0 | 0 | 0 | 0 | 0 | 0 | 0 | 0 | 0 |
| Worcester City | 731700 | 2 | 2039 | Block 2039 | 0 | 0 | 0 | 0 | 0 | 0 | 0 | 0 | 0 | 0 | 0 | 0 | 0 | 0 | 0 | 0 |
| Worcester City | 731700 | 2 | 2040 | Block 2040 | 139 | 102 | 15 | 0 | 6 | 0 | 7 | 9 | 99 | 15 | 0 | 6 | 0 | 0 | 6 | 13 |
| Worcester City | 731700 | 2 | 2041 | Block 2041 | 0 | 0 | 0 | 0 | 0 | 0 | 0 | 0 | 0 | 0 | 0 | 0 | 0 | 0 | 0 | 0 |
| Worcester City | 731700 | 2 | 2042 | Block 2042 | 0 | 0 | 0 | 0 | 0 | 0 | 0 | 0 | 0 | 0 | 0 | 0 | 0 | 0 | 0 | 0 |
| Worcester City | 731700 | 2 | 2043 | Block 2043 | 0 | 0 | 0 | 0 | 0 | 0 | 0 | 0 | 0 | 0 | 0 | 0 | 0 | 0 | 0 | 0 |
| Worcester City | 731700 | 2 | 2044 | Block 2044 | 0 | 0 | 0 | 0 | 0 | 0 | 0 | 0 | 0 | 0 | 0 | 0 | 0 | 0 | 0 | 0 |
| Worcester City | 731700 | 2 | 2045 | Block 2045 | 97 | 57 | 9 | 0 | 15 | 0 | 4 | 12 | 49 | 9 | 0 | 15 | 0 | 0 | 12 | 12 |
| Worcester City | 731700 | 2 | 2046 | Block 2046 | 0 | 0 | 0 | 0 | 0 | 0 | 0 | 0 | 0 | 0 | 0 | 0 | 0 | 0 | 0 | 0 |
| Worcester City | 731700 | 2 | 2047 | Block 2047 | 0 | 0 | 0 | 0 | 0 | 0 | 0 | 0 | 0 | 0 | 0 | 0 | 0 | 0 | 0 | 0 |
| Worcester City | 731700 | 2 | 2048 | Block 2048 | 323 | 184 | 11 | 0 | 110 | 0 | 7 | 11 | 176 | 11 | 0 | 110 | 0 | 5 | 1 | 20 |
| Worcester City | 731700 | 2 | 2049 | Block 2049 | 157 | 78 | 15 | 0 | 49 | 0 | 8 | 7 | 78 | 15 | 0 | 49 | 0 | 0 | 7 | 8 |
| Worcester City | 731700 | 2 | 2050 | Block 2050 | 0 | 0 | 0 | 0 | 0 | 0 | 0 | 0 | 0 | 0 | 0 | 0 | 0 | 0 | 0 | 0 |
| Worcester City | 731700 | 2 | 2051 | Block 2051 | 0 | 0 | 0 | 0 | 0 | 0 | 0 | 0 | 0 | 0 | 0 | 0 | 0 | 0 | 0 | 0 |
| Worcester City | 731700 | 3 | 3000 | Block 3000 | 0 | 0 | 0 | 0 | 0 | 0 | 0 | 0 | 0 | 0 | 0 | 0 | 0 | 0 | 0 | 0 |
| Worcester City | 731700 | 3 | 3001 | Block 3001 | 148 | 100 | 15 | 0 | 6 | 0 | 10 | 17 | 99 | 15 | 0 | 6 | 0 | 2 | 9 | 17 |
| Worcester City | 731700 | 3 | 3002 | Block 3002 | 62 | 14 | 4 | 4 | 3 | 2 | 20 | 15 | 10 | 4 | 1 | 3 | 2 | 0 | 2 | 40 |
| Worcester City | 731700 | 3 | 3003 | Block 3003 | 0 | 0 | 0 | 0 | 0 | 0 | 0 | 0 | 0 | 0 | 0 | 0 | 0 | 0 | 0 | 0 |
| Worcester City | 731700 | 3 | 3004 | Block 3004 | 18 | 6 | 0 | 0 | 0 | 0 | 5 | 7 | 6 | 0 | 0 | 0 | 0 | 1 | 4 | 7 |
| Worcester City | 731700 | 3 | 3005 | Block 3005 | 206 | 96 | 38 | 0 | 43 | 0 | 20 | 9 | 77 | 38 | 0 | 43 | 0 | 3 | 4 | 41 |
| Worcester City | 731700 | 3 | 3006 | Block 3006 | 350 | 189 | 48 | 0 | 56 | 0 | 34 | 23 | 179 | 46 | 0 | 56 | 0 | 9 | 6 | 54 |
| Worcester City | 731700 | 3 | 3007 | Block 3007 | 0 | 0 | 0 | 0 | 0 | 0 | 0 | 0 | 0 | 0 | 0 | 0 | 0 | 0 | 0 | 0 |
| Worcester City | 731700 | 3 | 3008 | Block 3008 | 0 | 0 | 0 | 0 | 0 | 0 | 0 | 0 | 0 | 0 | 0 | 0 | 0 | 0 | 0 | 0 |
| Worcester City | 731700 | 3 | 3009 | Block 3009 | 63 | 27 | 16 | 0 | 3 | 0 | 2 | 15 | 23 | 14 | 0 | 3 | 0 | 2 | 7 | 14 |
| Worcester City | 731700 | 3 | 3010 | Block 3010 | 103 | 58 | 21 | 0 | 2 | 0 | 10 | 12 | 53 | 15 | 0 | 2 | 0 | 0 | 3 | 30 |
| Worcester City | 731700 | 3 | 3011 | Block 3011 | 0 | 0 | 0 | 0 | 0 | 0 | 0 | 0 | 0 | 0 | 0 | 0 | 0 | 0 | 0 | 0 |
| Worcester City | 731700 | 3 | 3012 | Block 3012 | 268 | 73 | 61 | 0 | 59 | 0 | 50 | 25 | 72 | 58 | 0 | 59 | 0 | 2 | 4 | 73 |
| Worcester City | 731700 | 3 | 3013 | Block 3013 | 72 | 16 | 12 | 1 | 5 | 2 | 29 | 7 | 13 | 8 | 1 | 5 | 2 | 0 | 0 | 43 |
| Worcester City | 731801 | 1 | 1000 | Block 1000 | 0 | 0 | 0 | 0 | 0 | 0 | 0 | 0 | 0 | 0 | 0 | 0 | 0 | 0 | 0 | 0 |
| Worcester City | 731801 | 1 | 1001 | Block 1001 | 45 | 27 | 0 | 0 | 6 | 0 | 6 | 6 | 22 | 0 | 0 | 6 | 0 | 0 | 1 | 16 |
| Worcester City | 731801 | 1 | 1002 | Block 1002 | 67 | 42 | 3 | 2 | 10 | 0 | 7 | 3 | 42 | 2 | 0 | 10 | 0 | 4 | 1 | 8 |
| Worcester City | 731801 | 1 | 1003 | Block 1003 | 104 | 78 | 10 | 0 | 0 | 2 | 10 | 4 | 77 | 10 | 0 | 0 | 2 | 0 | 4 | 11 |
| Worcester City | 731801 | 1 | 1004 | Block 1004 | 61 | 39 | 1 | 0 | 3 | 0 | 9 | 9 | 38 | 0 | 0 | 3 | 0 | 0 | 3 | 17 |

| | | | | | | | | | | | | | | | | | | | | |
|----------------|--------|---|------|------------|-----|-----|----|---|----|---|-----|----|-----|----|---|----|---|----|----|-----|
| Worcester City | 731801 | 1 | 1005 | Block 1005 | 91 | 50 | 15 | 0 | 12 | 0 | 7 | 7 | 49 | 15 | 0 | 12 | 0 | 1 | 1 | 13 |
| Worcester City | 731801 | 1 | 1006 | Block 1006 | 213 | 131 | 27 | 0 | 6 | 0 | 34 | 15 | 122 | 25 | 0 | 5 | 0 | 2 | 2 | 57 |
| Worcester City | 731801 | 1 | 1007 | Block 1007 | 109 | 92 | 1 | 0 | 8 | 0 | 1 | 7 | 88 | 0 | 0 | 8 | 0 | 0 | 4 | 9 |
| Worcester City | 731801 | 1 | 1008 | Block 1008 | 57 | 37 | 3 | 0 | 1 | 0 | 9 | 7 | 32 | 3 | 0 | 0 | 0 | 1 | 5 | 16 |
| Worcester City | 731801 | 1 | 1009 | Block 1009 | 29 | 19 | 0 | 0 | 1 | 0 | 3 | 6 | 19 | 0 | 0 | 1 | 0 | 3 | 0 | 6 |
| Worcester City | 731801 | 1 | 1010 | Block 1010 | 13 | 0 | 0 | 0 | 6 | 0 | 0 | 7 | 0 | 0 | 0 | 6 | 0 | 0 | 0 | 7 |
| Worcester City | 731801 | 2 | 2000 | Block 2000 | 0 | 0 | 0 | 0 | 0 | 0 | 0 | 0 | 0 | 0 | 0 | 0 | 0 | 0 | 0 | 0 |
| Worcester City | 731801 | 2 | 2001 | Block 2001 | 4 | 0 | 3 | 0 | 0 | 0 | 1 | 0 | 0 | 3 | 0 | 0 | 0 | 0 | 0 | 1 |
| Worcester City | 731801 | 2 | 2002 | Block 2002 | 56 | 33 | 9 | 3 | 2 | 0 | 9 | 0 | 33 | 9 | 3 | 2 | 0 | 2 | 0 | 7 |
| Worcester City | 731801 | 2 | 2003 | Block 2003 | 25 | 9 | 1 | 2 | 0 | 0 | 0 | 13 | 8 | 1 | 2 | 0 | 0 | 0 | 11 | 3 |
| Worcester City | 731801 | 2 | 2004 | Block 2004 | 16 | 5 | 3 | 0 | 0 | 0 | 2 | 6 | 3 | 3 | 0 | 0 | 0 | 0 | 2 | 8 |
| Worcester City | 731801 | 2 | 2005 | Block 2005 | 16 | 6 | 1 | 0 | 0 | 0 | 6 | 3 | 6 | 1 | 0 | 0 | 0 | 0 | 2 | 7 |
| Worcester City | 731801 | 2 | 2006 | Block 2006 | 78 | 55 | 16 | 0 | 0 | 0 | 7 | 0 | 48 | 16 | 0 | 0 | 0 | 0 | 0 | 14 |
| Worcester City | 731801 | 2 | 2007 | Block 2007 | 622 | 346 | 46 | 1 | 87 | 0 | 75 | 67 | 325 | 40 | 1 | 87 | 0 | 8 | 31 | 130 |
| Worcester City | 731801 | 2 | 2008 | Block 2008 | 87 | 41 | 6 | 0 | 9 | 0 | 15 | 16 | 41 | 6 | 0 | 8 | 0 | 6 | 0 | 26 |
| Worcester City | 731801 | 2 | 2009 | Block 2009 | 38 | 22 | 0 | 0 | 1 | 0 | 2 | 13 | 20 | 0 | 0 | 1 | 0 | 0 | 9 | 8 |
| Worcester City | 731801 | 2 | 2010 | Block 2010 | 33 | 18 | 5 | 0 | 0 | 0 | 10 | 0 | 18 | 5 | 0 | 0 | 0 | 4 | 0 | 6 |
| Worcester City | 731801 | 2 | 2011 | Block 2011 | 210 | 126 | 15 | 1 | 49 | 0 | 8 | 11 | 107 | 15 | 1 | 49 | 0 | 0 | 2 | 36 |
| Worcester City | 731801 | 2 | 2012 | Block 2012 | 0 | 0 | 0 | 0 | 0 | 0 | 0 | 0 | 0 | 0 | 0 | 0 | 0 | 0 | 0 | 0 |
| Worcester City | 731801 | 2 | 2013 | Block 2013 | 97 | 85 | 0 | 0 | 0 | 0 | 8 | 4 | 83 | 0 | 0 | 0 | 0 | 1 | 0 | 13 |
| Worcester City | 731801 | 2 | 2014 | Block 2014 | 21 | 6 | 2 | 0 | 1 | 0 | 10 | 2 | 6 | 2 | 0 | 1 | 0 | 0 | 2 | 10 |
| Worcester City | 731801 | 2 | 2015 | Block 2015 | 19 | 8 | 7 | 1 | 1 | 0 | 0 | 2 | 4 | 7 | 1 | 1 | 0 | 0 | 0 | 6 |
| Worcester City | 731801 | 2 | 2016 | Block 2016 | 13 | 3 | 4 | 0 | 2 | 0 | 2 | 2 | 2 | 2 | 0 | 2 | 0 | 0 | 0 | 7 |
| Worcester City | 731801 | 2 | 2017 | Block 2017 | 14 | 5 | 0 | 0 | 6 | 0 | 1 | 2 | 4 | 0 | 0 | 6 | 0 | 0 | 1 | 3 |
| Worcester City | 731801 | 2 | 2018 | Block 2018 | 74 | 30 | 0 | 0 | 2 | 0 | 23 | 19 | 30 | 0 | 0 | 2 | 0 | 22 | 18 | 2 |
| Worcester City | 731801 | 2 | 2019 | Block 2019 | 22 | 16 | 0 | 1 | 1 | 0 | 0 | 4 | 16 | 0 | 0 | 1 | 0 | 0 | 4 | 1 |
| Worcester City | 731801 | 2 | 2020 | Block 2020 | 0 | 0 | 0 | 0 | 0 | 0 | 0 | 0 | 0 | 0 | 0 | 0 | 0 | 0 | 0 | 0 |
| Worcester City | 731801 | 2 | 2021 | Block 2021 | 25 | 18 | 2 | 0 | 0 | 0 | 1 | 4 | 18 | 2 | 0 | 0 | 0 | 1 | 3 | 1 |
| Worcester City | 731801 | 2 | 2022 | Block 2022 | 39 | 29 | 2 | 0 | 0 | 0 | 0 | 8 | 29 | 1 | 0 | 0 | 0 | 0 | 7 | 2 |
| Worcester City | 731801 | 2 | 2023 | Block 2023 | 0 | 0 | 0 | 0 | 0 | 0 | 0 | 0 | 0 | 0 | 0 | 0 | 0 | 0 | 0 | 0 |
| Worcester City | 731801 | 2 | 2024 | Block 2024 | 0 | 0 | 0 | 0 | 0 | 0 | 0 | 0 | 0 | 0 | 0 | 0 | 0 | 0 | 0 | 0 |
| Worcester City | 731801 | 2 | 2025 | Block 2025 | 51 | 33 | 6 | 0 | 1 | 0 | 6 | 5 | 33 | 6 | 0 | 1 | 0 | 0 | 5 | 6 |
| Worcester City | 731801 | 2 | 2026 | Block 2026 | 17 | 9 | 0 | 0 | 0 | 0 | 0 | 8 | 9 | 0 | 0 | 0 | 0 | 0 | 5 | 3 |
| Worcester City | 731802 | 1 | 1000 | Block 1000 | 40 | 11 | 3 | 0 | 6 | 0 | 15 | 5 | 11 | 3 | 0 | 6 | 0 | 5 | 1 | 14 |
| Worcester City | 731802 | 1 | 1001 | Block 1001 | 0 | 0 | 0 | 0 | 0 | 0 | 0 | 0 | 0 | 0 | 0 | 0 | 0 | 0 | 0 | 0 |
| Worcester City | 731802 | 1 | 1002 | Block 1002 | 0 | 0 | 0 | 0 | 0 | 0 | 0 | 0 | 0 | 0 | 0 | 0 | 0 | 0 | 0 | 0 |
| Worcester City | 731802 | 1 | 1003 | Block 1003 | 0 | 0 | 0 | 0 | 0 | 0 | 0 | 0 | 0 | 0 | 0 | 0 | 0 | 0 | 0 | 0 |
| Worcester City | 731802 | 1 | 1004 | Block 1004 | 65 | 33 | 4 | 3 | 12 | 0 | 12 | 1 | 33 | 3 | 0 | 12 | 0 | 0 | 1 | 16 |
| Worcester City | 731802 | 1 | 1005 | Block 1005 | 136 | 62 | 11 | 0 | 2 | 0 | 37 | 24 | 55 | 11 | 0 | 2 | 0 | 4 | 11 | 53 |
| Worcester City | 731802 | 1 | 1006 | Block 1006 | 17 | 5 | 0 | 0 | 1 | 0 | 1 | 10 | 5 | 0 | 0 | 1 | 0 | 0 | 6 | 5 |
| Worcester City | 731802 | 1 | 1007 | Block 1007 | 40 | 19 | 6 | 0 | 0 | 0 | 9 | 6 | 12 | 6 | 0 | 0 | 0 | 1 | 2 | 19 |
| Worcester City | 731802 | 1 | 1008 | Block 1008 | 116 | 57 | 13 | 0 | 5 | 0 | 17 | 24 | 57 | 8 | 0 | 5 | 0 | 4 | 10 | 32 |
| Worcester City | 731802 | 1 | 1009 | Block 1009 | 149 | 61 | 26 | 0 | 14 | 0 | 23 | 25 | 60 | 26 | 0 | 14 | 0 | 0 | 15 | 34 |
| Worcester City | 731802 | 1 | 1010 | Block 1010 | 113 | 80 | 12 | 0 | 0 | 0 | 8 | 13 | 74 | 11 | 0 | 0 | 0 | 4 | 5 | 19 |
| Worcester City | 731802 | 1 | 1011 | Block 1011 | 0 | 0 | 0 | 0 | 0 | 0 | 0 | 0 | 0 | 0 | 0 | 0 | 0 | 0 | 0 | 0 |
| Worcester City | 731802 | 1 | 1012 | Block 1012 | 0 | 0 | 0 | 0 | 0 | 0 | 0 | 0 | 0 | 0 | 0 | 0 | 0 | 0 | 0 | 0 |
| Worcester City | 731802 | 1 | 1013 | Block 1013 | 15 | 2 | 7 | 0 | 0 | 0 | 2 | 4 | 2 | 7 | 0 | 0 | 0 | 0 | 1 | 5 |
| Worcester City | 731802 | 2 | 2000 | Block 2000 | 230 | 64 | 20 | 7 | 2 | 0 | 82 | 55 | 40 | 17 | 0 | 2 | 0 | 1 | 4 | 166 |
| Worcester City | 731802 | 2 | 2001 | Block 2001 | 0 | 0 | 0 | 0 | 0 | 0 | 0 | 0 | 0 | 0 | 0 | 0 | 0 | 0 | 0 | 0 |
| Worcester City | 731802 | 2 | 2002 | Block 2002 | 395 | 52 | 90 | 0 | 11 | 0 | 146 | 96 | 18 | 82 | 0 | 10 | 0 | 0 | 4 | 281 |
| Worcester City | 731802 | 2 | 2003 | Block 2003 | 283 | 43 | 70 | 2 | 2 | 0 | 107 | 59 | 14 | 55 | 0 | 2 | 0 | 0 | 5 | 207 |
| Worcester City | 731802 | 2 | 2004 | Block 2004 | 51 | 11 | 4 | 0 | 1 | 0 | 20 | 15 | 11 | 2 | 0 | 1 | 0 | 0 | 6 | 31 |

| | | | | | | | | | | | | | | | | | | | | |
|----------------|--------|---|------|------------|-----|----|----|---|----|---|----|----|----|----|---|----|---|---|----|-----|
| Worcester City | 731802 | 3 | 3000 | Block 3000 | 205 | 62 | 33 | 1 | 31 | 0 | 51 | 27 | 56 | 33 | 1 | 30 | 0 | 4 | 9 | 72 |
| Worcester City | 731802 | 3 | 3001 | Block 3001 | 37 | 16 | 16 | 0 | 0 | 0 | 5 | 0 | 10 | 13 | 0 | 0 | 0 | 0 | 0 | 14 |
| Worcester City | 731802 | 3 | 3002 | Block 3002 | 74 | 35 | 2 | 0 | 2 | 0 | 16 | 19 | 28 | 0 | 0 | 2 | 0 | 0 | 7 | 37 |
| Worcester City | 731802 | 3 | 3003 | Block 3003 | 13 | 3 | 0 | 0 | 1 | 0 | 0 | 9 | 2 | 0 | 0 | 1 | 0 | 0 | 2 | 8 |
| Worcester City | 731802 | 3 | 3004 | Block 3004 | 34 | 9 | 8 | 0 | 0 | 0 | 6 | 11 | 9 | 7 | 0 | 0 | 0 | 0 | 3 | 15 |
| Worcester City | 731802 | 3 | 3005 | Block 3005 | 37 | 5 | 14 | 0 | 4 | 0 | 6 | 8 | 4 | 13 | 0 | 4 | 0 | 0 | 5 | 11 |
| Worcester City | 731802 | 3 | 3006 | Block 3006 | 30 | 3 | 13 | 0 | 0 | 0 | 2 | 12 | 3 | 13 | 0 | 0 | 0 | 0 | 4 | 10 |
| Worcester City | 731802 | 3 | 3007 | Block 3007 | 27 | 4 | 0 | 0 | 18 | 0 | 3 | 2 | 4 | 0 | 0 | 18 | 0 | 1 | 1 | 3 |
| Worcester City | 731802 | 3 | 3008 | Block 3008 | 70 | 19 | 12 | 0 | 3 | 0 | 25 | 11 | 15 | 12 | 0 | 3 | 0 | 0 | 6 | 34 |
| Worcester City | 731802 | 3 | 3009 | Block 3009 | 95 | 50 | 20 | 1 | 0 | 0 | 13 | 11 | 46 | 20 | 1 | 0 | 0 | 0 | 2 | 26 |
| Worcester City | 731802 | 3 | 3010 | Block 3010 | 47 | 14 | 5 | 0 | 9 | 0 | 10 | 9 | 2 | 5 | 0 | 9 | 0 | 5 | 6 | 20 |
| Worcester City | 731802 | 3 | 3011 | Block 3011 | 29 | 7 | 0 | 0 | 9 | 0 | 6 | 7 | 7 | 0 | 0 | 9 | 0 | 0 | 3 | 10 |
| Worcester City | 731802 | 3 | 3012 | Block 3012 | 0 | 0 | 0 | 0 | 0 | 0 | 0 | 0 | 0 | 0 | 0 | 0 | 0 | 0 | 0 | 0 |
| Worcester City | 731802 | 4 | 4000 | Block 4000 | 113 | 53 | 27 | 1 | 11 | 0 | 14 | 7 | 47 | 27 | 0 | 11 | 0 | 0 | 1 | 27 |
| Worcester City | 731802 | 4 | 4001 | Block 4001 | 119 | 58 | 24 | 0 | 3 | 0 | 24 | 10 | 45 | 24 | 0 | 3 | 0 | 0 | 0 | 47 |
| Worcester City | 731802 | 4 | 4002 | Block 4002 | 76 | 30 | 7 | 2 | 1 | 0 | 20 | 16 | 24 | 5 | 2 | 1 | 0 | 1 | 10 | 33 |
| Worcester City | 731802 | 4 | 4003 | Block 4003 | 52 | 37 | 5 | 0 | 0 | 0 | 0 | 10 | 37 | 4 | 0 | 0 | 0 | 0 | 0 | 11 |
| Worcester City | 731802 | 4 | 4004 | Block 4004 | 110 | 39 | 36 | 0 | 2 | 0 | 18 | 15 | 33 | 35 | 0 | 2 | 0 | 0 | 8 | 32 |
| Worcester City | 731802 | 4 | 4005 | Block 4005 | 63 | 14 | 9 | 0 | 1 | 0 | 25 | 14 | 11 | 6 | 0 | 1 | 0 | 4 | 6 | 35 |
| Worcester City | 731900 | 1 | 1000 | Block 1000 | 230 | 88 | 43 | 1 | 5 | 0 | 62 | 31 | 73 | 43 | 0 | 5 | 0 | 1 | 0 | 108 |
| Worcester City | 731900 | 1 | 1001 | Block 1001 | 0 | 0 | 0 | 0 | 0 | 0 | 0 | 0 | 0 | 0 | 0 | 0 | 0 | 0 | 0 | 0 |
| Worcester City | 731900 | 1 | 1002 | Block 1002 | 35 | 20 | 0 | 0 | 7 | 0 | 7 | 1 | 17 | 0 | 0 | 7 | 0 | 6 | 1 | 4 |
| Worcester City | 731900 | 1 | 1003 | Block 1003 | 0 | 0 | 0 | 0 | 0 | 0 | 0 | 0 | 0 | 0 | 0 | 0 | 0 | 0 | 0 | 0 |
| Worcester City | 731900 | 1 | 1004 | Block 1004 | 0 | 0 | 0 | 0 | 0 | 0 | 0 | 0 | 0 | 0 | 0 | 0 | 0 | 0 | 0 | 0 |
| Worcester City | 731900 | 1 | 1005 | Block 1005 | 35 | 14 | 0 | 0 | 4 | 0 | 5 | 12 | 9 | 0 | 0 | 4 | 0 | 0 | 1 | 21 |
| Worcester City | 731900 | 1 | 1006 | Block 1006 | 40 | 13 | 12 | 2 | 0 | 0 | 8 | 5 | 9 | 11 | 1 | 0 | 0 | 0 | 1 | 18 |
| Worcester City | 731900 | 1 | 1007 | Block 1007 | 0 | 0 | 0 | 0 | 0 | 0 | 0 | 0 | 0 | 0 | 0 | 0 | 0 | 0 | 0 | 0 |
| Worcester City | 731900 | 1 | 1008 | Block 1008 | 110 | 68 | 13 | 2 | 13 | 0 | 3 | 11 | 64 | 12 | 0 | 13 | 0 | 0 | 8 | 13 |
| Worcester City | 731900 | 1 | 1009 | Block 1009 | 111 | 55 | 16 | 2 | 3 | 0 | 17 | 18 | 39 | 13 | 0 | 3 | 0 | 1 | 2 | 53 |
| Worcester City | 731900 | 1 | 1010 | Block 1010 | 168 | 48 | 46 | 0 | 13 | 0 | 43 | 18 | 39 | 44 | 0 | 13 | 0 | 2 | 10 | 60 |
| Worcester City | 731900 | 1 | 1011 | Block 1011 | 156 | 51 | 53 | 5 | 3 | 0 | 32 | 12 | 51 | 49 | 0 | 3 | 0 | 0 | 7 | 46 |
| Worcester City | 731900 | 1 | 1012 | Block 1012 | 0 | 0 | 0 | 0 | 0 | 0 | 0 | 0 | 0 | 0 | 0 | 0 | 0 | 0 | 0 | 0 |
| Worcester City | 731900 | 1 | 1013 | Block 1013 | 0 | 0 | 0 | 0 | 0 | 0 | 0 | 0 | 0 | 0 | 0 | 0 | 0 | 0 | 0 | 0 |
| Worcester City | 731900 | 2 | 2000 | Block 2000 | 64 | 48 | 10 | 0 | 0 | 0 | 3 | 3 | 39 | 10 | 0 | 0 | 0 | 0 | 2 | 13 |
| Worcester City | 731900 | 2 | 2001 | Block 2001 | 120 | 35 | 28 | 1 | 2 | 0 | 46 | 8 | 30 | 28 | 1 | 2 | 0 | 1 | 5 | 53 |
| Worcester City | 731900 | 2 | 2002 | Block 2002 | 153 | 53 | 24 | 3 | 36 | 0 | 30 | 7 | 40 | 24 | 0 | 36 | 0 | 1 | 1 | 51 |
| Worcester City | 731900 | 2 | 2003 | Block 2003 | 57 | 34 | 6 | 0 | 0 | 0 | 13 | 4 | 15 | 3 | 0 | 0 | 0 | 0 | 2 | 37 |
| Worcester City | 731900 | 2 | 2004 | Block 2004 | 37 | 16 | 8 | 2 | 2 | 0 | 8 | 1 | 16 | 8 | 0 | 2 | 0 | 0 | 0 | 11 |
| Worcester City | 731900 | 2 | 2005 | Block 2005 | 105 | 50 | 19 | 0 | 3 | 0 | 32 | 1 | 36 | 19 | 0 | 3 | 0 | 0 | 0 | 47 |
| Worcester City | 731900 | 2 | 2006 | Block 2006 | 73 | 31 | 8 | 0 | 1 | 1 | 12 | 20 | 24 | 8 | 0 | 1 | 1 | 0 | 11 | 28 |
| Worcester City | 731900 | 2 | 2007 | Block 2007 | 59 | 17 | 12 | 0 | 2 | 0 | 26 | 2 | 17 | 12 | 0 | 2 | 0 | 1 | 2 | 25 |
| Worcester City | 731900 | 2 | 2008 | Block 2008 | 42 | 16 | 6 | 1 | 0 | 0 | 11 | 8 | 13 | 6 | 0 | 0 | 0 | 0 | 6 | 17 |
| Worcester City | 731900 | 2 | 2009 | Block 2009 | 66 | 43 | 8 | 0 | 0 | 0 | 9 | 6 | 43 | 8 | 0 | 0 | 0 | 0 | 6 | 9 |
| Worcester City | 731900 | 2 | 2010 | Block 2010 | 63 | 18 | 14 | 0 | 0 | 0 | 24 | 7 | 11 | 11 | 0 | 0 | 0 | 0 | 6 | 35 |
| Worcester City | 731900 | 2 | 2011 | Block 2011 | 79 | 40 | 12 | 5 | 2 | 1 | 14 | 5 | 39 | 11 | 0 | 2 | 0 | 0 | 1 | 26 |
| Worcester City | 731900 | 2 | 2012 | Block 2012 | 57 | 22 | 16 | 0 | 0 | 0 | 9 | 10 | 18 | 16 | 0 | 0 | 0 | 3 | 7 | 13 |
| Worcester City | 731900 | 2 | 2013 | Block 2013 | 60 | 24 | 3 | 0 | 0 | 0 | 20 | 13 | 17 | 3 | 0 | 0 | 0 | 1 | 4 | 35 |
| Worcester City | 731900 | 3 | 3000 | Block 3000 | 48 | 14 | 16 | 0 | 5 | 0 | 8 | 5 | 14 | 13 | 0 | 5 | 0 | 3 | 3 | 10 |
| Worcester City | 731900 | 3 | 3001 | Block 3001 | 41 | 13 | 15 | 0 | 0 | 1 | 5 | 7 | 13 | 15 | 0 | 0 | 0 | 0 | 3 | 10 |
| Worcester City | 731900 | 3 | 3002 | Block 3002 | 31 | 3 | 5 | 0 | 5 | 1 | 11 | 6 | 1 | 5 | 0 | 5 | 0 | 1 | 1 | 18 |
| Worcester City | 731900 | 3 | 3003 | Block 3003 | 84 | 39 | 22 | 0 | 3 | 0 | 7 | 13 | 37 | 21 | 0 | 3 | 0 | 0 | 4 | 19 |
| Worcester City | 731900 | 3 | 3004 | Block 3004 | 31 | 15 | 13 | 1 | 2 | 0 | 0 | 0 | 13 | 13 | 0 | 2 | 0 | 0 | 0 | 3 |

| | | | | | | | | | | | | | | | | | | | | |
|----------------|--------|---|------|------------|-----|-----|----|---|-----|---|----|----|-----|----|---|-----|---|---|----|----|
| Worcester City | 732002 | 1 | 1008 | Block 1008 | 33 | 7 | 13 | 0 | 7 | 0 | 3 | 3 | 4 | 10 | 0 | 7 | 0 | 0 | 3 | 9 |
| Worcester City | 732002 | 1 | 1009 | Block 1009 | 17 | 5 | 8 | 0 | 1 | 0 | 1 | 2 | 5 | 8 | 0 | 1 | 0 | 1 | 0 | 2 |
| Worcester City | 732002 | 1 | 1010 | Block 1010 | 73 | 32 | 16 | 0 | 11 | 0 | 10 | 4 | 30 | 16 | 0 | 11 | 0 | 0 | 0 | 16 |
| Worcester City | 732002 | 1 | 1011 | Block 1011 | 60 | 43 | 11 | 0 | 3 | 0 | 0 | 3 | 41 | 11 | 0 | 3 | 0 | 0 | 2 | 3 |
| Worcester City | 732002 | 1 | 1012 | Block 1012 | 93 | 25 | 38 | 1 | 6 | 0 | 2 | 21 | 21 | 38 | 1 | 6 | 0 | 0 | 8 | 19 |
| Worcester City | 732002 | 1 | 1013 | Block 1013 | 23 | 4 | 5 | 0 | 3 | 0 | 3 | 8 | 4 | 5 | 0 | 3 | 0 | 0 | 5 | 6 |
| Worcester City | 732002 | 1 | 1014 | Block 1014 | 38 | 15 | 6 | 0 | 0 | 0 | 9 | 8 | 14 | 6 | 0 | 0 | 0 | 0 | 0 | 18 |
| Worcester City | 732002 | 1 | 1015 | Block 1015 | 30 | 6 | 0 | 0 | 0 | 0 | 12 | 12 | 4 | 0 | 0 | 0 | 0 | 5 | 1 | 20 |
| Worcester City | 732002 | 1 | 1016 | Block 1016 | 0 | 0 | 0 | 0 | 0 | 0 | 0 | 0 | 0 | 0 | 0 | 0 | 0 | 0 | 0 | 0 |
| Worcester City | 732002 | 1 | 1017 | Block 1017 | 92 | 34 | 23 | 0 | 10 | 0 | 9 | 16 | 31 | 23 | 0 | 10 | 0 | 0 | 14 | 14 |
| Worcester City | 732002 | 1 | 1018 | Block 1018 | 295 | 208 | 39 | 1 | 12 | 0 | 15 | 20 | 186 | 39 | 1 | 12 | 0 | 0 | 6 | 51 |
| Worcester City | 732002 | 1 | 1019 | Block 1019 | 0 | 0 | 0 | 0 | 0 | 0 | 0 | 0 | 0 | 0 | 0 | 0 | 0 | 0 | 0 | 0 |
| Worcester City | 732002 | 1 | 1020 | Block 1020 | 29 | 17 | 0 | 0 | 9 | 0 | 0 | 3 | 15 | 0 | 0 | 9 | 0 | 0 | 1 | 4 |
| Worcester City | 732002 | 1 | 1021 | Block 1021 | 103 | 49 | 26 | 0 | 19 | 0 | 9 | 0 | 49 | 26 | 0 | 19 | 0 | 0 | 0 | 9 |
| Worcester City | 732002 | 1 | 1022 | Block 1022 | 0 | 0 | 0 | 0 | 0 | 0 | 0 | 0 | 0 | 0 | 0 | 0 | 0 | 0 | 0 | 0 |
| Worcester City | 732002 | 1 | 1023 | Block 1023 | 12 | 8 | 0 | 0 | 4 | 0 | 0 | 0 | 5 | 0 | 0 | 4 | 0 | 0 | 0 | 3 |
| Worcester City | 732002 | 1 | 1024 | Block 1024 | 0 | 0 | 0 | 0 | 0 | 0 | 0 | 0 | 0 | 0 | 0 | 0 | 0 | 0 | 0 | 0 |
| Worcester City | 732002 | 1 | 1025 | Block 1025 | 0 | 0 | 0 | 0 | 0 | 0 | 0 | 0 | 0 | 0 | 0 | 0 | 0 | 0 | 0 | 0 |
| Worcester City | 732002 | 1 | 1026 | Block 1026 | 0 | 0 | 0 | 0 | 0 | 0 | 0 | 0 | 0 | 0 | 0 | 0 | 0 | 0 | 0 | 0 |
| Worcester City | 732002 | 1 | 1027 | Block 1027 | 0 | 0 | 0 | 0 | 0 | 0 | 0 | 0 | 0 | 0 | 0 | 0 | 0 | 0 | 0 | 0 |
| Worcester City | 732002 | 2 | 2000 | Block 2000 | 0 | 0 | 0 | 0 | 0 | 0 | 0 | 0 | 0 | 0 | 0 | 0 | 0 | 0 | 0 | 0 |
| Worcester City | 732002 | 2 | 2001 | Block 2001 | 0 | 0 | 0 | 0 | 0 | 0 | 0 | 0 | 0 | 0 | 0 | 0 | 0 | 0 | 0 | 0 |
| Worcester City | 732002 | 2 | 2002 | Block 2002 | 27 | 9 | 3 | 0 | 7 | 0 | 6 | 2 | 9 | 3 | 0 | 7 | 0 | 0 | 0 | 8 |
| Worcester City | 732002 | 2 | 2003 | Block 2003 | 32 | 22 | 3 | 0 | 5 | 0 | 0 | 2 | 22 | 3 | 0 | 5 | 0 | 0 | 2 | 0 |
| Worcester City | 732002 | 2 | 2004 | Block 2004 | 30 | 22 | 0 | 0 | 0 | 0 | 5 | 3 | 22 | 0 | 0 | 0 | 0 | 1 | 2 | 5 |
| Worcester City | 732002 | 2 | 2005 | Block 2005 | 7 | 4 | 0 | 0 | 3 | 0 | 0 | 0 | 0 | 0 | 0 | 3 | 0 | 0 | 0 | 4 |
| Worcester City | 732002 | 2 | 2006 | Block 2006 | 0 | 0 | 0 | 0 | 0 | 0 | 0 | 0 | 0 | 0 | 0 | 0 | 0 | 0 | 0 | 0 |
| Worcester City | 732002 | 2 | 2007 | Block 2007 | 48 | 32 | 5 | 2 | 4 | 2 | 0 | 3 | 32 | 5 | 2 | 4 | 2 | 0 | 0 | 3 |
| Worcester City | 732002 | 2 | 2008 | Block 2008 | 33 | 22 | 1 | 0 | 5 | 0 | 1 | 4 | 22 | 1 | 0 | 5 | 0 | 0 | 4 | 1 |
| Worcester City | 732002 | 2 | 2009 | Block 2009 | 26 | 21 | 0 | 0 | 0 | 0 | 5 | 0 | 21 | 0 | 0 | 0 | 0 | 0 | 0 | 5 |
| Worcester City | 732002 | 2 | 2010 | Block 2010 | 112 | 92 | 0 | 0 | 17 | 0 | 3 | 0 | 92 | 0 | 0 | 17 | 0 | 3 | 0 | 0 |
| Worcester City | 732002 | 2 | 2011 | Block 2011 | 9 | 5 | 0 | 0 | 1 | 0 | 0 | 3 | 5 | 0 | 0 | 0 | 0 | 0 | 3 | 1 |
| Worcester City | 732002 | 2 | 2012 | Block 2012 | 123 | 67 | 21 | 0 | 29 | 0 | 4 | 2 | 67 | 21 | 0 | 29 | 0 | 0 | 2 | 4 |
| Worcester City | 732002 | 2 | 2013 | Block 2013 | 899 | 585 | 63 | 1 | 176 | 0 | 24 | 50 | 565 | 63 | 1 | 176 | 0 | 6 | 31 | 57 |
| Worcester City | 732002 | 2 | 2014 | Block 2014 | 45 | 30 | 6 | 0 | 2 | 0 | 2 | 5 | 25 | 6 | 0 | 2 | 0 | 0 | 0 | 12 |
| Worcester City | 732002 | 2 | 2015 | Block 2015 | 52 | 34 | 5 | 0 | 7 | 0 | 3 | 3 | 30 | 5 | 0 | 7 | 0 | 0 | 3 | 7 |
| Worcester City | 732002 | 2 | 2016 | Block 2016 | 30 | 28 | 0 | 0 | 0 | 0 | 2 | 0 | 25 | 0 | 0 | 0 | 0 | 1 | 0 | 4 |
| Worcester City | 732002 | 2 | 2017 | Block 2017 | 23 | 15 | 0 | 0 | 0 | 0 | 0 | 8 | 14 | 0 | 0 | 0 | 0 | 0 | 4 | 5 |
| Worcester City | 732002 | 2 | 2018 | Block 2018 | 11 | 8 | 0 | 0 | 0 | 0 | 0 | 3 | 8 | 0 | 0 | 0 | 0 | 0 | 0 | 3 |
| Worcester City | 732002 | 2 | 2019 | Block 2019 | 27 | 23 | 1 | 0 | 3 | 0 | 0 | 0 | 18 | 1 | 0 | 3 | 0 | 0 | 0 | 5 |
| Worcester City | 732002 | 2 | 2020 | Block 2020 | 37 | 34 | 1 | 0 | 2 | 0 | 0 | 0 | 34 | 1 | 0 | 2 | 0 | 0 | 0 | 0 |
| Worcester City | 732002 | 2 | 2021 | Block 2021 | 25 | 9 | 5 | 0 | 8 | 0 | 0 | 3 | 9 | 5 | 0 | 8 | 0 | 0 | 3 | 0 |
| Worcester City | 732002 | 2 | 2022 | Block 2022 | 29 | 22 | 5 | 0 | 0 | 0 | 1 | 1 | 22 | 5 | 0 | 0 | 0 | 0 | 1 | 1 |
| Worcester City | 732002 | 2 | 2023 | Block 2023 | 81 | 53 | 2 | 0 | 21 | 0 | 0 | 5 | 53 | 2 | 0 | 20 | 0 | 0 | 5 | 1 |
| Worcester City | 732002 | 2 | 2024 | Block 2024 | 0 | 0 | 0 | 0 | 0 | 0 | 0 | 0 | 0 | 0 | 0 | 0 | 0 | 0 | 0 | 0 |
| Worcester City | 732002 | 2 | 2025 | Block 2025 | 32 | 17 | 9 | 0 | 0 | 0 | 5 | 1 | 15 | 9 | 0 | 0 | 0 | 2 | 1 | 5 |
| Worcester City | 732002 | 2 | 2026 | Block 2026 | 36 | 20 | 2 | 0 | 4 | 0 | 5 | 5 | 19 | 2 | 0 | 4 | 0 | 4 | 5 | 2 |
| Worcester City | 732002 | 2 | 2027 | Block 2027 | 46 | 34 | 7 | 0 | 0 | 0 | 0 | 5 | 30 | 7 | 0 | 0 | 0 | 0 | 0 | 9 |
| Worcester City | 732002 | 2 | 2028 | Block 2028 | 23 | 9 | 0 | 0 | 4 | 0 | 4 | 6 | 9 | 0 | 0 | 4 | 0 | 0 | 1 | 9 |
| Worcester City | 732002 | 2 | 2029 | Block 2029 | 0 | 0 | 0 | 0 | 0 | 0 | 0 | 0 | 0 | 0 | 0 | 0 | 0 | 0 | 0 | 0 |
| Worcester City | 732002 | 3 | 3000 | Block 3000 | 265 | 240 | 4 | 0 | 1 | 0 | 12 | 8 | 240 | 4 | 0 | 1 | 0 | 5 | 7 | 8 |
| Worcester City | 732002 | 3 | 3001 | Block 3001 | 8 | 5 | 2 | 0 | 0 | 0 | 0 | 1 | 0 | 1 | 0 | 0 | 0 | 0 | 1 | 6 |

| | | | | | | | | | | | | | | | | | | | | |
|----------------|--------|---|------|------------|-----|-----|----|---|-----|---|----|----|-----|----|---|-----|---|---|----|----|
| Worcester City | 732201 | 2 | 2017 | Block 2017 | 23 | 14 | 0 | 0 | 8 | 0 | 0 | 1 | 12 | 0 | 0 | 8 | 0 | 0 | 1 | 2 |
| Worcester City | 732202 | 1 | 1000 | Block 1000 | 59 | 36 | 5 | 0 | 0 | 0 | 0 | 18 | 35 | 5 | 0 | 0 | 0 | 0 | 12 | 7 |
| Worcester City | 732202 | 1 | 1001 | Block 1001 | 52 | 47 | 0 | 0 | 0 | 0 | 0 | 5 | 47 | 0 | 0 | 0 | 0 | 0 | 3 | 2 |
| Worcester City | 732202 | 1 | 1002 | Block 1002 | 65 | 42 | 7 | 0 | 0 | 0 | 0 | 16 | 42 | 7 | 0 | 0 | 0 | 0 | 4 | 12 |
| Worcester City | 732202 | 1 | 1003 | Block 1003 | 41 | 29 | 2 | 0 | 3 | 0 | 7 | 0 | 27 | 2 | 0 | 3 | 0 | 4 | 0 | 5 |
| Worcester City | 732202 | 1 | 1004 | Block 1004 | 16 | 8 | 0 | 0 | 1 | 0 | 1 | 6 | 8 | 0 | 0 | 1 | 0 | 0 | 3 | 4 |
| Worcester City | 732202 | 1 | 1005 | Block 1005 | 58 | 41 | 9 | 3 | 0 | 0 | 3 | 2 | 38 | 9 | 0 | 0 | 0 | 3 | 0 | 8 |
| Worcester City | 732202 | 1 | 1006 | Block 1006 | 64 | 51 | 5 | 0 | 0 | 0 | 0 | 8 | 51 | 5 | 0 | 0 | 0 | 0 | 2 | 6 |
| Worcester City | 732202 | 1 | 1007 | Block 1007 | 43 | 35 | 1 | 0 | 0 | 0 | 6 | 1 | 35 | 1 | 0 | 0 | 0 | 5 | 1 | 1 |
| Worcester City | 732202 | 1 | 1008 | Block 1008 | 88 | 59 | 18 | 0 | 5 | 0 | 4 | 2 | 57 | 18 | 0 | 5 | 0 | 0 | 0 | 8 |
| Worcester City | 732202 | 1 | 1009 | Block 1009 | 80 | 64 | 12 | 1 | 0 | 0 | 2 | 1 | 59 | 12 | 0 | 0 | 0 | 0 | 1 | 8 |
| Worcester City | 732202 | 1 | 1010 | Block 1010 | 107 | 69 | 3 | 0 | 2 | 0 | 14 | 19 | 64 | 3 | 0 | 2 | 0 | 8 | 8 | 22 |
| Worcester City | 732202 | 1 | 1011 | Block 1011 | 99 | 68 | 8 | 0 | 9 | 0 | 0 | 14 | 63 | 8 | 0 | 9 | 0 | 0 | 2 | 17 |
| Worcester City | 732202 | 1 | 1012 | Block 1012 | 115 | 53 | 13 | 0 | 11 | 0 | 21 | 17 | 49 | 13 | 0 | 11 | 0 | 3 | 7 | 32 |
| Worcester City | 732202 | 1 | 1013 | Block 1013 | 92 | 58 | 15 | 0 | 0 | 0 | 8 | 11 | 58 | 15 | 0 | 0 | 0 | 1 | 7 | 11 |
| Worcester City | 732202 | 1 | 1014 | Block 1014 | 65 | 26 | 14 | 0 | 4 | 0 | 10 | 11 | 24 | 12 | 0 | 4 | 0 | 0 | 0 | 25 |
| Worcester City | 732202 | 1 | 1015 | Block 1015 | 77 | 48 | 6 | 6 | 5 | 0 | 11 | 1 | 45 | 6 | 0 | 5 | 0 | 1 | 1 | 19 |
| Worcester City | 732202 | 2 | 2000 | Block 2000 | 42 | 17 | 1 | 0 | 12 | 0 | 6 | 6 | 14 | 1 | 0 | 12 | 0 | 0 | 1 | 14 |
| Worcester City | 732202 | 2 | 2001 | Block 2001 | 82 | 58 | 5 | 0 | 4 | 0 | 9 | 6 | 58 | 5 | 0 | 4 | 0 | 0 | 2 | 13 |
| Worcester City | 732202 | 2 | 2002 | Block 2002 | 98 | 80 | 4 | 2 | 5 | 0 | 2 | 5 | 80 | 4 | 0 | 5 | 0 | 0 | 3 | 6 |
| Worcester City | 732202 | 2 | 2003 | Block 2003 | 40 | 32 | 0 | 0 | 4 | 0 | 0 | 4 | 32 | 0 | 0 | 4 | 0 | 0 | 0 | 4 |
| Worcester City | 732202 | 2 | 2004 | Block 2004 | 98 | 67 | 7 | 0 | 3 | 0 | 3 | 18 | 67 | 7 | 0 | 3 | 0 | 0 | 8 | 13 |
| Worcester City | 732202 | 2 | 2005 | Block 2005 | 494 | 233 | 78 | 0 | 97 | 0 | 41 | 45 | 226 | 77 | 0 | 97 | 0 | 7 | 30 | 57 |
| Worcester City | 732202 | 2 | 2006 | Block 2006 | 13 | 9 | 0 | 0 | 0 | 0 | 4 | 0 | 9 | 0 | 0 | 0 | 0 | 2 | 0 | 2 |
| Worcester City | 732202 | 2 | 2007 | Block 2007 | 22 | 15 | 0 | 0 | 1 | 0 | 0 | 6 | 12 | 0 | 0 | 1 | 0 | 0 | 4 | 5 |
| Worcester City | 732202 | 2 | 2008 | Block 2008 | 10 | 8 | 2 | 0 | 0 | 0 | 0 | 0 | 7 | 2 | 0 | 0 | 0 | 0 | 0 | 1 |
| Worcester City | 732202 | 2 | 2009 | Block 2009 | 3 | 0 | 0 | 0 | 1 | 0 | 0 | 2 | 0 | 0 | 0 | 1 | 0 | 0 | 2 | 0 |
| Worcester City | 732202 | 2 | 2010 | Block 2010 | 22 | 18 | 1 | 0 | 0 | 0 | 2 | 1 | 18 | 1 | 0 | 0 | 0 | 2 | 1 | 0 |
| Worcester City | 732202 | 2 | 2011 | Block 2011 | 3 | 3 | 0 | 0 | 0 | 0 | 0 | 0 | 3 | 0 | 0 | 0 | 0 | 0 | 0 | 0 |
| Worcester City | 732202 | 2 | 2012 | Block 2012 | 35 | 23 | 2 | 0 | 2 | 0 | 3 | 5 | 23 | 2 | 0 | 2 | 0 | 0 | 4 | 4 |
| Worcester City | 732202 | 2 | 2013 | Block 2013 | 36 | 32 | 0 | 0 | 3 | 0 | 1 | 0 | 32 | 0 | 0 | 3 | 0 | 0 | 0 | 1 |
| Worcester City | 732202 | 2 | 2014 | Block 2014 | 48 | 40 | 0 | 0 | 5 | 0 | 3 | 0 | 40 | 0 | 0 | 5 | 0 | 0 | 0 | 3 |
| Worcester City | 732202 | 2 | 2015 | Block 2015 | 33 | 30 | 0 | 0 | 2 | 0 | 1 | 0 | 30 | 0 | 0 | 2 | 0 | 0 | 0 | 1 |
| Worcester City | 732202 | 2 | 2016 | Block 2016 | 470 | 339 | 20 | 5 | 15 | 0 | 18 | 73 | 336 | 20 | 0 | 15 | 0 | 8 | 40 | 51 |
| Worcester City | 732202 | 2 | 2017 | Block 2017 | 21 | 20 | 1 | 0 | 0 | 0 | 0 | 0 | 20 | 1 | 0 | 0 | 0 | 0 | 0 | 0 |
| Worcester City | 732202 | 2 | 2018 | Block 2018 | 10 | 5 | 2 | 1 | 0 | 0 | 2 | 0 | 5 | 2 | 1 | 0 | 0 | 2 | 0 | 0 |
| Worcester City | 732202 | 2 | 2019 | Block 2019 | 42 | 31 | 0 | 0 | 7 | 0 | 0 | 4 | 30 | 0 | 0 | 7 | 0 | 0 | 1 | 4 |
| Worcester City | 732202 | 2 | 2020 | Block 2020 | 23 | 18 | 2 | 0 | 0 | 0 | 2 | 1 | 15 | 2 | 0 | 0 | 0 | 1 | 1 | 4 |
| Worcester City | 732202 | 2 | 2021 | Block 2021 | 23 | 19 | 4 | 0 | 0 | 0 | 0 | 0 | 19 | 4 | 0 | 0 | 0 | 0 | 0 | 0 |
| Worcester City | 732202 | 2 | 2022 | Block 2022 | 11 | 10 | 1 | 0 | 0 | 0 | 0 | 0 | 10 | 1 | 0 | 0 | 0 | 0 | 0 | 0 |
| Worcester City | 732202 | 2 | 2023 | Block 2023 | 14 | 9 | 1 | 0 | 4 | 0 | 0 | 0 | 9 | 1 | 0 | 4 | 0 | 0 | 0 | 0 |
| Worcester City | 732202 | 2 | 2024 | Block 2024 | 25 | 24 | 0 | 0 | 0 | 0 | 0 | 1 | 24 | 0 | 0 | 0 | 0 | 0 | 0 | 1 |
| Worcester City | 732202 | 2 | 2025 | Block 2025 | 22 | 17 | 0 | 0 | 0 | 0 | 4 | 1 | 13 | 0 | 0 | 0 | 0 | 4 | 1 | 4 |
| Worcester City | 732202 | 2 | 2026 | Block 2026 | 51 | 35 | 7 | 0 | 0 | 0 | 7 | 2 | 35 | 7 | 0 | 0 | 0 | 1 | 2 | 6 |
| Worcester City | 732202 | 2 | 2027 | Block 2027 | 45 | 35 | 0 | 0 | 0 | 0 | 2 | 8 | 35 | 0 | 0 | 0 | 0 | 2 | 8 | 0 |
| Worcester City | 732202 | 2 | 2028 | Block 2028 | 0 | 0 | 0 | 0 | 0 | 0 | 0 | 0 | 0 | 0 | 0 | 0 | 0 | 0 | 0 | 0 |
| Worcester City | 732202 | 2 | 2029 | Block 2029 | 28 | 19 | 1 | 0 | 0 | 0 | 4 | 4 | 19 | 1 | 0 | 0 | 0 | 0 | 1 | 7 |
| Worcester City | 732203 | 1 | 1000 | Block 1000 | 226 | 134 | 38 | 0 | 35 | 0 | 10 | 9 | 133 | 38 | 0 | 35 | 0 | 2 | 7 | 11 |
| Worcester City | 732203 | 1 | 1001 | Block 1001 | 99 | 70 | 4 | 1 | 2 | 0 | 13 | 9 | 70 | 4 | 0 | 2 | 0 | 0 | 4 | 19 |
| Worcester City | 732203 | 1 | 1002 | Block 1002 | 340 | 139 | 65 | 0 | 104 | 0 | 8 | 24 | 137 | 64 | 0 | 104 | 0 | 0 | 8 | 27 |
| Worcester City | 732203 | 1 | 1003 | Block 1003 | 45 | 26 | 0 | 1 | 8 | 0 | 3 | 7 | 26 | 0 | 1 | 8 | 0 | 0 | 3 | 7 |
| Worcester City | 732203 | 1 | 1004 | Block 1004 | 65 | 20 | 15 | 1 | 19 | 0 | 7 | 3 | 20 | 15 | 0 | 19 | 0 | 0 | 1 | 10 |

| | | | | | | | | | | | | | | | | | | | | |
|----------------|--------|---|------|------------|-----|-----|----|---|----|---|----|----|-----|----|---|----|---|---|----|----|
| Worcester City | 732203 | 1 | 1005 | Block 1005 | 65 | 23 | 3 | 0 | 21 | 0 | 3 | 15 | 23 | 3 | 0 | 21 | 0 | 3 | 8 | 7 |
| Worcester City | 732203 | 1 | 1006 | Block 1006 | 35 | 17 | 3 | 2 | 8 | 0 | 0 | 5 | 16 | 3 | 0 | 8 | 0 | 0 | 3 | 5 |
| Worcester City | 732203 | 2 | 2000 | Block 2000 | 132 | 75 | 19 | 0 | 5 | 0 | 19 | 14 | 62 | 18 | 0 | 5 | 0 | 0 | 7 | 40 |
| Worcester City | 732203 | 2 | 2001 | Block 2001 | 30 | 15 | 3 | 2 | 0 | 0 | 2 | 8 | 14 | 3 | 0 | 0 | 0 | 0 | 1 | 12 |
| Worcester City | 732203 | 2 | 2002 | Block 2002 | 69 | 35 | 9 | 0 | 0 | 0 | 15 | 10 | 34 | 9 | 0 | 0 | 0 | 0 | 6 | 20 |
| Worcester City | 732203 | 2 | 2003 | Block 2003 | 116 | 53 | 17 | 0 | 5 | 0 | 11 | 30 | 50 | 17 | 0 | 5 | 0 | 0 | 14 | 30 |
| Worcester City | 732203 | 2 | 2004 | Block 2004 | 35 | 12 | 11 | 0 | 5 | 0 | 2 | 5 | 12 | 8 | 0 | 5 | 0 | 1 | 2 | 7 |
| Worcester City | 732203 | 2 | 2005 | Block 2005 | 118 | 65 | 16 | 0 | 4 | 0 | 17 | 16 | 56 | 14 | 0 | 4 | 0 | 5 | 4 | 35 |
| Worcester City | 732203 | 2 | 2006 | Block 2006 | 102 | 50 | 10 | 0 | 5 | 0 | 29 | 8 | 46 | 10 | 0 | 5 | 0 | 3 | 0 | 38 |
| Worcester City | 732203 | 2 | 2007 | Block 2007 | 74 | 37 | 14 | 2 | 0 | 0 | 10 | 11 | 36 | 10 | 0 | 0 | 0 | 0 | 1 | 27 |
| Worcester City | 732203 | 2 | 2008 | Block 2008 | 114 | 104 | 6 | 0 | 0 | 0 | 1 | 3 | 104 | 6 | 0 | 0 | 0 | 0 | 2 | 2 |
| Worcester City | 732203 | 2 | 2009 | Block 2009 | 57 | 33 | 3 | 0 | 0 | 0 | 17 | 4 | 19 | 3 | 0 | 0 | 0 | 0 | 0 | 35 |
| Worcester City | 732203 | 2 | 2010 | Block 2010 | 85 | 59 | 8 | 0 | 0 | 0 | 7 | 11 | 59 | 8 | 0 | 0 | 0 | 3 | 5 | 10 |
| Worcester City | 732203 | 3 | 3000 | Block 3000 | 0 | 0 | 0 | 0 | 0 | 0 | 0 | 0 | 0 | 0 | 0 | 0 | 0 | 0 | 0 | 0 |
| Worcester City | 732203 | 3 | 3001 | Block 3001 | 0 | 0 | 0 | 0 | 0 | 0 | 0 | 0 | 0 | 0 | 0 | 0 | 0 | 0 | 0 | 0 |
| Worcester City | 732203 | 3 | 3002 | Block 3002 | 0 | 0 | 0 | 0 | 0 | 0 | 0 | 0 | 0 | 0 | 0 | 0 | 0 | 0 | 0 | 0 |
| Worcester City | 732203 | 3 | 3003 | Block 3003 | 153 | 63 | 18 | 3 | 5 | 0 | 46 | 18 | 54 | 13 | 0 | 5 | 0 | 1 | 10 | 70 |
| Worcester City | 732203 | 3 | 3004 | Block 3004 | 0 | 0 | 0 | 0 | 0 | 0 | 0 | 0 | 0 | 0 | 0 | 0 | 0 | 0 | 0 | 0 |
| Worcester City | 732203 | 3 | 3005 | Block 3005 | 0 | 0 | 0 | 0 | 0 | 0 | 0 | 0 | 0 | 0 | 0 | 0 | 0 | 0 | 0 | 0 |
| Worcester City | 732203 | 3 | 3006 | Block 3006 | 0 | 0 | 0 | 0 | 0 | 0 | 0 | 0 | 0 | 0 | 0 | 0 | 0 | 0 | 0 | 0 |
| Worcester City | 732203 | 3 | 3007 | Block 3007 | 32 | 19 | 0 | 0 | 5 | 0 | 6 | 2 | 19 | 0 | 0 | 5 | 0 | 0 | 1 | 7 |
| Worcester City | 732203 | 3 | 3008 | Block 3008 | 35 | 16 | 7 | 0 | 0 | 0 | 2 | 10 | 12 | 7 | 0 | 0 | 0 | 0 | 6 | 10 |
| Worcester City | 732203 | 3 | 3009 | Block 3009 | 136 | 66 | 28 | 0 | 1 | 0 | 13 | 28 | 55 | 24 | 0 | 1 | 0 | 0 | 13 | 43 |
| Worcester City | 732203 | 3 | 3010 | Block 3010 | 74 | 24 | 18 | 0 | 1 | 0 | 18 | 13 | 19 | 18 | 0 | 1 | 0 | 4 | 0 | 32 |
| Worcester City | 732203 | 3 | 3011 | Block 3011 | 44 | 14 | 7 | 0 | 2 | 1 | 13 | 7 | 13 | 6 | 0 | 2 | 1 | 0 | 7 | 15 |
| Worcester City | 732203 | 3 | 3012 | Block 3012 | 46 | 11 | 7 | 0 | 8 | 0 | 2 | 18 | 11 | 7 | 0 | 8 | 0 | 0 | 9 | 11 |
| Worcester City | 732203 | 3 | 3013 | Block 3013 | 12 | 0 | 0 | 0 | 4 | 0 | 5 | 3 | 0 | 0 | 0 | 3 | 0 | 5 | 3 | 1 |
| Worcester City | 732203 | 3 | 3014 | Block 3014 | 92 | 39 | 34 | 0 | 6 | 0 | 9 | 4 | 33 | 32 | 0 | 6 | 0 | 0 | 4 | 17 |
| Worcester City | 732203 | 3 | 3015 | Block 3015 | 76 | 33 | 19 | 0 | 2 | 0 | 14 | 8 | 32 | 19 | 0 | 2 | 0 | 0 | 8 | 15 |
| Worcester City | 732203 | 3 | 3016 | Block 3016 | 51 | 18 | 12 | 0 | 0 | 0 | 10 | 11 | 12 | 7 | 0 | 0 | 0 | 0 | 3 | 29 |
| Worcester City | 732301 | 1 | 1000 | Block 1000 | 98 | 46 | 17 | 0 | 16 | 0 | 0 | 19 | 46 | 17 | 0 | 16 | 0 | 0 | 3 | 16 |
| Worcester City | 732301 | 1 | 1001 | Block 1001 | 82 | 45 | 7 | 0 | 8 | 0 | 8 | 14 | 45 | 7 | 0 | 8 | 0 | 0 | 0 | 22 |
| Worcester City | 732301 | 1 | 1002 | Block 1002 | 43 | 27 | 2 | 6 | 0 | 0 | 3 | 5 | 27 | 2 | 6 | 0 | 0 | 0 | 0 | 8 |
| Worcester City | 732301 | 1 | 1003 | Block 1003 | 23 | 22 | 0 | 0 | 0 | 0 | 0 | 1 | 15 | 0 | 0 | 0 | 0 | 0 | 0 | 8 |
| Worcester City | 732301 | 1 | 1004 | Block 1004 | 44 | 21 | 19 | 0 | 0 | 0 | 0 | 4 | 21 | 19 | 0 | 0 | 0 | 0 | 0 | 4 |
| Worcester City | 732301 | 1 | 1005 | Block 1005 | 67 | 49 | 15 | 0 | 2 | 0 | 1 | 0 | 49 | 15 | 0 | 2 | 0 | 1 | 0 | 0 |
| Worcester City | 732301 | 1 | 1006 | Block 1006 | 126 | 82 | 17 | 1 | 9 | 0 | 7 | 10 | 82 | 17 | 1 | 9 | 0 | 1 | 8 | 8 |
| Worcester City | 732301 | 1 | 1007 | Block 1007 | 129 | 90 | 12 | 0 | 0 | 0 | 16 | 11 | 87 | 12 | 0 | 0 | 0 | 0 | 4 | 26 |
| Worcester City | 732301 | 1 | 1008 | Block 1008 | 62 | 48 | 8 | 0 | 0 | 0 | 0 | 6 | 48 | 8 | 0 | 0 | 0 | 0 | 1 | 5 |
| Worcester City | 732301 | 1 | 1009 | Block 1009 | 162 | 114 | 22 | 0 | 9 | 0 | 3 | 14 | 113 | 22 | 0 | 9 | 0 | 0 | 6 | 12 |
| Worcester City | 732301 | 1 | 1010 | Block 1010 | 8 | 4 | 4 | 0 | 0 | 0 | 0 | 0 | 4 | 4 | 0 | 0 | 0 | 0 | 0 | 0 |
| Worcester City | 732301 | 1 | 1011 | Block 1011 | 37 | 20 | 10 | 0 | 2 | 0 | 1 | 4 | 20 | 10 | 0 | 2 | 0 | 0 | 4 | 1 |
| Worcester City | 732301 | 1 | 1012 | Block 1012 | 25 | 21 | 0 | 0 | 0 | 0 | 0 | 4 | 18 | 0 | 0 | 0 | 0 | 0 | 4 | 3 |
| Worcester City | 732301 | 1 | 1013 | Block 1013 | 26 | 17 | 0 | 0 | 4 | 0 | 5 | 0 | 17 | 0 | 0 | 4 | 0 | 5 | 0 | 0 |
| Worcester City | 732301 | 1 | 1014 | Block 1014 | 24 | 12 | 2 | 0 | 2 | 0 | 1 | 7 | 10 | 2 | 0 | 2 | 0 | 0 | 0 | 10 |
| Worcester City | 732301 | 1 | 1015 | Block 1015 | 28 | 24 | 2 | 0 | 0 | 0 | 0 | 2 | 24 | 2 | 0 | 0 | 0 | 0 | 2 | 0 |
| Worcester City | 732301 | 1 | 1016 | Block 1016 | 32 | 18 | 4 | 0 | 0 | 0 | 7 | 3 | 18 | 4 | 0 | 0 | 0 | 0 | 0 | 10 |
| Worcester City | 732301 | 1 | 1017 | Block 1017 | 25 | 19 | 2 | 0 | 0 | 0 | 0 | 4 | 19 | 2 | 0 | 0 | 0 | 0 | 4 | 0 |
| Worcester City | 732301 | 1 | 1018 | Block 1018 | 40 | 21 | 11 | 0 | 0 | 0 | 4 | 4 | 21 | 11 | 0 | 0 | 0 | 4 | 4 | 0 |
| Worcester City | 732301 | 1 | 1019 | Block 1019 | 58 | 45 | 0 | 0 | 7 | 0 | 0 | 6 | 45 | 0 | 0 | 7 | 0 | 0 | 3 | 3 |
| Worcester City | 732301 | 1 | 1020 | Block 1020 | 8 | 3 | 4 | 0 | 0 | 0 | 1 | 0 | 3 | 4 | 0 | 0 | 0 | 0 | 0 | 1 |
| Worcester City | 732301 | 1 | 1021 | Block 1021 | 87 | 55 | 3 | 0 | 21 | 0 | 4 | 4 | 52 | 3 | 0 | 21 | 0 | 0 | 4 | 7 |

| | | | | | | | | | | | | | | | | | | | | |
|----------------|--------|---|------|------------|-----|-----|----|---|----|---|----|----|-----|----|---|----|---|---|----|----|
| Worcester City | 732301 | 2 | 2000 | Block 2000 | 0 | 0 | 0 | 0 | 0 | 0 | 0 | 0 | 0 | 0 | 0 | 0 | 0 | 0 | 0 | 0 |
| Worcester City | 732301 | 2 | 2001 | Block 2001 | 0 | 0 | 0 | 0 | 0 | 0 | 0 | 0 | 0 | 0 | 0 | 0 | 0 | 0 | 0 | 0 |
| Worcester City | 732301 | 2 | 2002 | Block 2002 | 0 | 0 | 0 | 0 | 0 | 0 | 0 | 0 | 0 | 0 | 0 | 0 | 0 | 0 | 0 | 0 |
| Worcester City | 732301 | 2 | 2003 | Block 2003 | 80 | 68 | 1 | 0 | 7 | 0 | 4 | 0 | 65 | 1 | 0 | 7 | 0 | 0 | 0 | 7 |
| Worcester City | 732301 | 2 | 2004 | Block 2004 | 0 | 0 | 0 | 0 | 0 | 0 | 0 | 0 | 0 | 0 | 0 | 0 | 0 | 0 | 0 | 0 |
| Worcester City | 732301 | 2 | 2005 | Block 2005 | 0 | 0 | 0 | 0 | 0 | 0 | 0 | 0 | 0 | 0 | 0 | 0 | 0 | 0 | 0 | 0 |
| Worcester City | 732301 | 2 | 2006 | Block 2006 | 20 | 8 | 1 | 0 | 0 | 0 | 4 | 7 | 8 | 1 | 0 | 0 | 0 | 0 | 6 | 5 |
| Worcester City | 732301 | 2 | 2007 | Block 2007 | 201 | 153 | 27 | 1 | 0 | 0 | 2 | 18 | 149 | 27 | 1 | 0 | 0 | 0 | 11 | 13 |
| Worcester City | 732301 | 2 | 2008 | Block 2008 | 33 | 26 | 3 | 0 | 0 | 0 | 0 | 4 | 26 | 0 | 0 | 0 | 0 | 0 | 1 | 6 |
| Worcester City | 732301 | 2 | 2009 | Block 2009 | 25 | 9 | 0 | 2 | 3 | 0 | 7 | 4 | 9 | 0 | 2 | 3 | 0 | 4 | 3 | 4 |
| Worcester City | 732301 | 2 | 2010 | Block 2010 | 43 | 26 | 8 | 2 | 0 | 0 | 3 | 4 | 25 | 8 | 2 | 0 | 0 | 0 | 3 | 5 |
| Worcester City | 732301 | 2 | 2011 | Block 2011 | 21 | 15 | 0 | 0 | 0 | 0 | 0 | 6 | 15 | 0 | 0 | 0 | 0 | 0 | 5 | 1 |
| Worcester City | 732301 | 2 | 2012 | Block 2012 | 28 | 15 | 5 | 1 | 3 | 0 | 0 | 4 | 15 | 5 | 0 | 3 | 0 | 0 | 1 | 4 |
| Worcester City | 732301 | 2 | 2013 | Block 2013 | 15 | 6 | 4 | 0 | 5 | 0 | 0 | 0 | 6 | 4 | 0 | 5 | 0 | 0 | 0 | 0 |
| Worcester City | 732301 | 2 | 2014 | Block 2014 | 19 | 7 | 1 | 1 | 1 | 0 | 1 | 8 | 7 | 1 | 1 | 1 | 0 | 0 | 4 | 5 |
| Worcester City | 732301 | 2 | 2015 | Block 2015 | 91 | 75 | 3 | 0 | 6 | 0 | 1 | 6 | 75 | 3 | 0 | 6 | 0 | 0 | 4 | 3 |
| Worcester City | 732301 | 2 | 2016 | Block 2016 | 43 | 27 | 5 | 0 | 10 | 0 | 0 | 1 | 24 | 5 | 0 | 10 | 0 | 0 | 0 | 4 |
| Worcester City | 732301 | 2 | 2017 | Block 2017 | 61 | 47 | 1 | 0 | 9 | 0 | 0 | 4 | 45 | 1 | 0 | 9 | 0 | 0 | 4 | 2 |
| Worcester City | 732301 | 2 | 2018 | Block 2018 | 104 | 73 | 7 | 0 | 17 | 0 | 6 | 1 | 72 | 7 | 0 | 17 | 0 | 6 | 1 | 1 |
| Worcester City | 732301 | 2 | 2019 | Block 2019 | 69 | 55 | 2 | 0 | 7 | 0 | 2 | 3 | 55 | 2 | 0 | 7 | 0 | 2 | 1 | 2 |
| Worcester City | 732301 | 2 | 2020 | Block 2020 | 255 | 200 | 16 | 2 | 14 | 0 | 12 | 11 | 193 | 16 | 1 | 14 | 0 | 9 | 3 | 19 |
| Worcester City | 732301 | 2 | 2021 | Block 2021 | 81 | 56 | 14 | 0 | 5 | 0 | 0 | 6 | 52 | 14 | 0 | 5 | 0 | 0 | 4 | 6 |
| Worcester City | 732301 | 2 | 2022 | Block 2022 | 43 | 25 | 16 | 0 | 0 | 0 | 2 | 0 | 24 | 16 | 0 | 0 | 0 | 0 | 0 | 3 |
| Worcester City | 732301 | 2 | 2023 | Block 2023 | 56 | 38 | 12 | 0 | 0 | 0 | 2 | 4 | 37 | 12 | 0 | 0 | 0 | 1 | 3 | 3 |
| Worcester City | 732301 | 2 | 2024 | Block 2024 | 52 | 42 | 10 | 0 | 0 | 0 | 0 | 0 | 40 | 10 | 0 | 0 | 0 | 0 | 0 | 2 |
| Worcester City | 732301 | 2 | 2025 | Block 2025 | 27 | 19 | 0 | 0 | 2 | 0 | 5 | 1 | 17 | 0 | 0 | 2 | 0 | 0 | 1 | 7 |
| Worcester City | 732301 | 2 | 2026 | Block 2026 | 40 | 18 | 10 | 0 | 1 | 0 | 0 | 11 | 18 | 10 | 0 | 1 | 0 | 0 | 0 | 11 |
| Worcester City | 732301 | 2 | 2027 | Block 2027 | 69 | 30 | 21 | 0 | 7 | 0 | 9 | 2 | 30 | 21 | 0 | 7 | 0 | 3 | 2 | 6 |
| Worcester City | 732301 | 2 | 2028 | Block 2028 | 524 | 361 | 69 | 0 | 25 | 0 | 26 | 43 | 360 | 69 | 0 | 25 | 0 | 8 | 23 | 39 |
| Worcester City | 732301 | 2 | 2029 | Block 2029 | 64 | 48 | 14 | 0 | 0 | 0 | 0 | 2 | 48 | 14 | 0 | 0 | 0 | 0 | 2 | 0 |
| Worcester City | 732301 | 2 | 2030 | Block 2030 | 65 | 44 | 1 | 0 | 9 | 0 | 4 | 7 | 44 | 1 | 0 | 9 | 0 | 0 | 3 | 8 |
| Worcester City | 732301 | 2 | 2031 | Block 2031 | 35 | 22 | 6 | 0 | 5 | 0 | 0 | 2 | 20 | 6 | 0 | 5 | 0 | 0 | 2 | 2 |
| Worcester City | 732301 | 2 | 2032 | Block 2032 | 50 | 46 | 0 | 0 | 3 | 0 | 0 | 1 | 46 | 0 | 0 | 3 | 0 | 0 | 1 | 0 |
| Worcester City | 732301 | 2 | 2033 | Block 2033 | 45 | 38 | 0 | 0 | 3 | 0 | 2 | 2 | 38 | 0 | 0 | 3 | 0 | 2 | 0 | 2 |
| Worcester City | 732301 | 2 | 2034 | Block 2034 | 29 | 28 | 1 | 0 | 0 | 0 | 0 | 0 | 28 | 1 | 0 | 0 | 0 | 0 | 0 | 0 |
| Worcester City | 732301 | 2 | 2035 | Block 2035 | 39 | 32 | 4 | 0 | 0 | 0 | 2 | 1 | 32 | 4 | 0 | 0 | 0 | 0 | 1 | 2 |
| Worcester City | 732301 | 2 | 2036 | Block 2036 | 36 | 27 | 5 | 0 | 2 | 0 | 0 | 2 | 27 | 5 | 0 | 2 | 0 | 0 | 2 | 0 |
| Worcester City | 732301 | 2 | 2037 | Block 2037 | 34 | 15 | 15 | 0 | 0 | 0 | 3 | 1 | 11 | 15 | 0 | 0 | 0 | 2 | 0 | 6 |
| Worcester City | 732301 | 2 | 2038 | Block 2038 | 50 | 22 | 9 | 0 | 9 | 0 | 10 | 0 | 22 | 9 | 0 | 9 | 0 | 3 | 0 | 7 |
| Worcester City | 732301 | 2 | 2039 | Block 2039 | 19 | 14 | 0 | 0 | 5 | 0 | 0 | 0 | 14 | 0 | 0 | 5 | 0 | 0 | 0 | 0 |
| Worcester City | 732301 | 2 | 2040 | Block 2040 | 149 | 133 | 8 | 0 | 0 | 0 | 1 | 7 | 131 | 8 | 0 | 0 | 0 | 0 | 7 | 3 |
| Worcester City | 732301 | 2 | 2041 | Block 2041 | 0 | 0 | 0 | 0 | 0 | 0 | 0 | 0 | 0 | 0 | 0 | 0 | 0 | 0 | 0 | 0 |
| Worcester City | 732301 | 2 | 2042 | Block 2042 | 4 | 0 | 0 | 0 | 0 | 0 | 0 | 4 | 0 | 0 | 0 | 0 | 0 | 0 | 1 | 3 |
| Worcester City | 732301 | 2 | 2043 | Block 2043 | 30 | 27 | 0 | 0 | 0 | 0 | 1 | 2 | 25 | 0 | 0 | 0 | 0 | 0 | 0 | 5 |
| Worcester City | 732301 | 2 | 2044 | Block 2044 | 20 | 13 | 3 | 0 | 0 | 0 | 2 | 2 | 13 | 3 | 0 | 0 | 0 | 0 | 2 | 2 |
| Worcester City | 732302 | 1 | 1000 | Block 1000 | 71 | 41 | 0 | 0 | 16 | 0 | 7 | 7 | 41 | 0 | 0 | 16 | 0 | 0 | 3 | 11 |
| Worcester City | 732302 | 1 | 1001 | Block 1001 | 78 | 45 | 21 | 2 | 0 | 0 | 6 | 4 | 45 | 21 | 1 | 0 | 0 | 0 | 4 | 7 |
| Worcester City | 732302 | 1 | 1002 | Block 1002 | 40 | 30 | 1 | 0 | 8 | 0 | 1 | 0 | 28 | 1 | 0 | 8 | 0 | 1 | 0 | 2 |
| Worcester City | 732302 | 1 | 1003 | Block 1003 | 108 | 60 | 29 | 0 | 0 | 0 | 14 | 5 | 43 | 29 | 0 | 0 | 0 | 5 | 0 | 31 |
| Worcester City | 732302 | 1 | 1004 | Block 1004 | 113 | 67 | 22 | 0 | 0 | 0 | 15 | 9 | 65 | 22 | 0 | 0 | 0 | 0 | 1 | 25 |
| Worcester City | 732302 | 1 | 1005 | Block 1005 | 84 | 53 | 15 | 0 | 3 | 0 | 3 | 10 | 49 | 14 | 0 | 3 | 0 | 1 | 4 | 13 |
| Worcester City | 732302 | 1 | 1006 | Block 1006 | 33 | 18 | 3 | 0 | 0 | 0 | 5 | 7 | 16 | 3 | 0 | 0 | 0 | 2 | 1 | 11 |

| | | | | | | | | | | | | | | | | | | | | |
|----------------|--------|---|------|------------|-----|-----|----|---|----|---|----|----|-----|----|---|----|---|---|----|----|
| Worcester City | 732302 | 1 | 1007 | Block 1007 | 0 | 0 | 0 | 0 | 0 | 0 | 0 | 0 | 0 | 0 | 0 | 0 | 0 | 0 | 0 | |
| Worcester City | 732302 | 1 | 1008 | Block 1008 | 123 | 47 | 42 | 0 | 3 | 0 | 21 | 10 | 40 | 42 | 0 | 3 | 0 | 1 | 6 | 31 |
| Worcester City | 732302 | 1 | 1009 | Block 1009 | 99 | 60 | 17 | 0 | 0 | 0 | 14 | 8 | 55 | 17 | 0 | 0 | 0 | 5 | 3 | 19 |
| Worcester City | 732302 | 1 | 1010 | Block 1010 | 182 | 94 | 24 | 0 | 2 | 0 | 18 | 44 | 89 | 24 | 0 | 2 | 0 | 0 | 5 | 62 |
| Worcester City | 732302 | 1 | 1011 | Block 1011 | 114 | 59 | 22 | 0 | 1 | 0 | 20 | 12 | 56 | 15 | 0 | 1 | 0 | 0 | 1 | 41 |
| Worcester City | 732302 | 1 | 1012 | Block 1012 | 263 | 160 | 29 | 3 | 16 | 0 | 24 | 31 | 155 | 29 | 3 | 16 | 0 | 0 | 13 | 47 |
| Worcester City | 732302 | 1 | 1013 | Block 1013 | 86 | 44 | 13 | 0 | 0 | 0 | 15 | 14 | 39 | 13 | 0 | 0 | 0 | 0 | 6 | 28 |
| Worcester City | 732302 | 1 | 1014 | Block 1014 | 103 | 61 | 6 | 2 | 4 | 0 | 17 | 13 | 57 | 6 | 1 | 4 | 0 | 0 | 11 | 24 |
| Worcester City | 732302 | 1 | 1015 | Block 1015 | 71 | 36 | 11 | 0 | 0 | 0 | 13 | 11 | 33 | 11 | 0 | 0 | 0 | 3 | 5 | 19 |
| Worcester City | 732302 | 1 | 1016 | Block 1016 | 82 | 43 | 12 | 0 | 12 | 0 | 4 | 11 | 40 | 12 | 0 | 12 | 0 | 0 | 4 | 14 |
| Worcester City | 732302 | 1 | 1017 | Block 1017 | 64 | 28 | 13 | 0 | 12 | 0 | 1 | 10 | 26 | 12 | 0 | 12 | 0 | 1 | 7 | 6 |
| Worcester City | 732302 | 1 | 1018 | Block 1018 | 64 | 48 | 6 | 1 | 1 | 0 | 5 | 3 | 48 | 6 | 0 | 1 | 0 | 4 | 1 | 4 |
| Worcester City | 732302 | 1 | 1019 | Block 1019 | 111 | 38 | 23 | 2 | 5 | 0 | 28 | 15 | 31 | 22 | 0 | 5 | 0 | 2 | 5 | 46 |
| Worcester City | 732302 | 1 | 1020 | Block 1020 | 92 | 56 | 16 | 0 | 0 | 0 | 0 | 20 | 53 | 16 | 0 | 0 | 0 | 0 | 3 | 20 |
| Worcester City | 732302 | 1 | 1021 | Block 1021 | 87 | 43 | 15 | 0 | 0 | 0 | 19 | 10 | 41 | 15 | 0 | 0 | 0 | 0 | 2 | 29 |
| Worcester City | 732302 | 1 | 1022 | Block 1022 | 117 | 48 | 21 | 0 | 15 | 0 | 18 | 15 | 35 | 21 | 0 | 15 | 0 | 2 | 5 | 39 |
| Worcester City | 732302 | 1 | 1023 | Block 1023 | 104 | 59 | 17 | 0 | 8 | 0 | 2 | 18 | 47 | 15 | 0 | 8 | 0 | 0 | 2 | 32 |
| Worcester City | 732302 | 2 | 2000 | Block 2000 | 169 | 130 | 9 | 0 | 0 | 0 | 12 | 18 | 124 | 9 | 0 | 0 | 0 | 0 | 10 | 26 |
| Worcester City | 732302 | 2 | 2001 | Block 2001 | 87 | 45 | 8 | 0 | 10 | 0 | 11 | 13 | 44 | 8 | 0 | 10 | 0 | 2 | 7 | 16 |
| Worcester City | 732302 | 2 | 2002 | Block 2002 | 199 | 124 | 28 | 2 | 14 | 0 | 24 | 7 | 115 | 26 | 2 | 14 | 0 | 1 | 1 | 40 |
| Worcester City | 732302 | 2 | 2003 | Block 2003 | 51 | 26 | 4 | 0 | 8 | 0 | 9 | 4 | 26 | 4 | 0 | 8 | 0 | 3 | 4 | 6 |
| Worcester City | 732302 | 2 | 2004 | Block 2004 | 136 | 73 | 26 | 1 | 4 | 0 | 16 | 16 | 73 | 26 | 0 | 4 | 0 | 3 | 10 | 20 |
| Worcester City | 732302 | 2 | 2005 | Block 2005 | 93 | 57 | 17 | 0 | 4 | 0 | 4 | 11 | 57 | 17 | 0 | 4 | 0 | 3 | 7 | 5 |
| Worcester City | 732302 | 2 | 2006 | Block 2006 | 90 | 33 | 41 | 0 | 7 | 0 | 3 | 6 | 33 | 41 | 0 | 7 | 0 | 0 | 4 | 5 |
| Worcester City | 732302 | 2 | 2007 | Block 2007 | 110 | 67 | 9 | 0 | 16 | 0 | 7 | 11 | 67 | 6 | 0 | 16 | 0 | 0 | 2 | 19 |
| Worcester City | 732302 | 2 | 2008 | Block 2008 | 88 | 38 | 31 | 0 | 2 | 0 | 9 | 8 | 29 | 31 | 0 | 2 | 0 | 9 | 4 | 13 |
| Worcester City | 732302 | 2 | 2009 | Block 2009 | 37 | 31 | 0 | 0 | 5 | 0 | 0 | 1 | 31 | 0 | 0 | 5 | 0 | 0 | 0 | 1 |
| Worcester City | 732302 | 2 | 2010 | Block 2010 | 63 | 38 | 3 | 0 | 0 | 0 | 9 | 13 | 37 | 3 | 0 | 0 | 0 | 0 | 1 | 22 |
| Worcester City | 732302 | 2 | 2011 | Block 2011 | 71 | 40 | 5 | 0 | 16 | 0 | 0 | 10 | 40 | 2 | 0 | 16 | 0 | 0 | 5 | 8 |
| Worcester City | 732302 | 2 | 2012 | Block 2012 | 57 | 32 | 0 | 0 | 5 | 0 | 14 | 6 | 30 | 0 | 0 | 5 | 0 | 0 | 4 | 18 |
| Worcester City | 732302 | 2 | 2013 | Block 2013 | 55 | 35 | 13 | 0 | 0 | 0 | 7 | 0 | 35 | 13 | 0 | 0 | 0 | 1 | 0 | 6 |
| Worcester City | 732302 | 2 | 2014 | Block 2014 | 88 | 66 | 6 | 0 | 5 | 0 | 6 | 5 | 61 | 6 | 0 | 5 | 0 | 5 | 5 | 6 |
| Worcester City | 732400 | 1 | 1000 | Block 1000 | 192 | 90 | 41 | 1 | 12 | 0 | 25 | 23 | 80 | 41 | 0 | 10 | 0 | 3 | 4 | 54 |
| Worcester City | 732400 | 1 | 1001 | Block 1001 | 113 | 40 | 17 | 1 | 8 | 0 | 28 | 19 | 40 | 14 | 1 | 8 | 0 | 0 | 8 | 42 |
| Worcester City | 732400 | 1 | 1002 | Block 1002 | 88 | 55 | 11 | 0 | 5 | 0 | 13 | 4 | 47 | 9 | 0 | 2 | 0 | 0 | 3 | 27 |
| Worcester City | 732400 | 1 | 1003 | Block 1003 | 111 | 28 | 25 | 1 | 8 | 0 | 34 | 15 | 22 | 22 | 0 | 8 | 0 | 6 | 6 | 47 |
| Worcester City | 732400 | 1 | 1004 | Block 1004 | 51 | 15 | 9 | 0 | 1 | 0 | 9 | 17 | 11 | 9 | 0 | 1 | 0 | 0 | 0 | 30 |
| Worcester City | 732400 | 1 | 1005 | Block 1005 | 103 | 38 | 8 | 0 | 4 | 0 | 26 | 27 | 32 | 8 | 0 | 4 | 0 | 2 | 5 | 52 |
| Worcester City | 732400 | 1 | 1006 | Block 1006 | 0 | 0 | 0 | 0 | 0 | 0 | 0 | 0 | 0 | 0 | 0 | 0 | 0 | 0 | 0 | 0 |
| Worcester City | 732400 | 1 | 1007 | Block 1007 | 114 | 54 | 11 | 0 | 12 | 0 | 17 | 20 | 53 | 11 | 0 | 12 | 0 | 0 | 16 | 22 |
| Worcester City | 732400 | 1 | 1008 | Block 1008 | 223 | 116 | 53 | 0 | 4 | 0 | 8 | 42 | 103 | 53 | 0 | 4 | 0 | 2 | 14 | 47 |
| Worcester City | 732400 | 1 | 1009 | Block 1009 | 59 | 27 | 8 | 0 | 2 | 0 | 16 | 6 | 26 | 7 | 0 | 2 | 0 | 0 | 1 | 23 |
| Worcester City | 732400 | 2 | 2000 | Block 2000 | 98 | 36 | 12 | 2 | 4 | 0 | 17 | 27 | 32 | 12 | 2 | 1 | 0 | 3 | 5 | 43 |
| Worcester City | 732400 | 2 | 2001 | Block 2001 | 92 | 25 | 36 | 0 | 6 | 0 | 12 | 13 | 17 | 36 | 0 | 6 | 0 | 5 | 4 | 24 |
| Worcester City | 732400 | 2 | 2002 | Block 2002 | 163 | 48 | 32 | 0 | 9 | 0 | 37 | 37 | 48 | 32 | 0 | 9 | 0 | 2 | 2 | 70 |
| Worcester City | 732400 | 2 | 2003 | Block 2003 | 45 | 5 | 0 | 3 | 14 | 0 | 20 | 3 | 2 | 0 | 0 | 14 | 0 | 1 | 0 | 28 |
| Worcester City | 732400 | 2 | 2004 | Block 2004 | 89 | 22 | 22 | 4 | 4 | 0 | 24 | 13 | 13 | 16 | 4 | 4 | 0 | 4 | 7 | 41 |
| Worcester City | 732400 | 2 | 2005 | Block 2005 | 85 | 16 | 7 | 0 | 23 | 0 | 23 | 16 | 15 | 7 | 0 | 23 | 0 | 4 | 12 | 24 |
| Worcester City | 732400 | 2 | 2006 | Block 2006 | 128 | 41 | 21 | 2 | 0 | 0 | 28 | 36 | 25 | 16 | 2 | 0 | 0 | 0 | 9 | 76 |
| Worcester City | 732400 | 2 | 2007 | Block 2007 | 197 | 119 | 57 | 0 | 3 | 0 | 3 | 15 | 115 | 57 | 0 | 3 | 0 | 0 | 7 | 15 |
| Worcester City | 732400 | 2 | 2008 | Block 2008 | 45 | 22 | 1 | 0 | 0 | 0 | 7 | 15 | 21 | 0 | 0 | 0 | 0 | 2 | 4 | 18 |
| Worcester City | 732400 | 2 | 2009 | Block 2009 | 225 | 160 | 28 | 0 | 6 | 0 | 17 | 14 | 155 | 28 | 0 | 6 | 0 | 0 | 6 | 30 |

| | | | | | | | | | | | | | | | | | | | | |
|----------------|--------|---|------|------------|-----|-----|----|---|----|---|----|----|-----|----|---|----|---|----|----|-----|
| Worcester City | 732400 | 2 | 2010 | Block 2010 | 187 | 121 | 22 | 0 | 2 | 0 | 21 | 21 | 113 | 22 | 0 | 2 | 0 | 5 | 9 | 36 |
| Worcester City | 732400 | 3 | 3000 | Block 3000 | 85 | 28 | 11 | 3 | 0 | 0 | 31 | 12 | 27 | 11 | 0 | 0 | 0 | 6 | 1 | 40 |
| Worcester City | 732400 | 3 | 3001 | Block 3001 | 133 | 40 | 26 | 1 | 0 | 0 | 47 | 19 | 33 | 26 | 1 | 0 | 0 | 0 | 3 | 70 |
| Worcester City | 732400 | 3 | 3002 | Block 3002 | 110 | 33 | 33 | 6 | 0 | 0 | 28 | 10 | 25 | 28 | 2 | 0 | 0 | 3 | 0 | 52 |
| Worcester City | 732400 | 3 | 3003 | Block 3003 | 43 | 14 | 3 | 0 | 2 | 0 | 10 | 14 | 10 | 3 | 0 | 2 | 0 | 0 | 7 | 21 |
| Worcester City | 732400 | 3 | 3004 | Block 3004 | 76 | 27 | 8 | 0 | 0 | 0 | 26 | 15 | 6 | 8 | 0 | 0 | 0 | 0 | 4 | 58 |
| Worcester City | 732400 | 3 | 3005 | Block 3005 | 22 | 2 | 2 | 0 | 2 | 0 | 13 | 3 | 2 | 1 | 0 | 2 | 0 | 1 | 3 | 13 |
| Worcester City | 732400 | 3 | 3006 | Block 3006 | 47 | 25 | 7 | 0 | 0 | 0 | 7 | 8 | 19 | 7 | 0 | 0 | 0 | 3 | 3 | 15 |
| Worcester City | 732400 | 3 | 3007 | Block 3007 | 54 | 18 | 16 | 0 | 0 | 0 | 17 | 3 | 13 | 16 | 0 | 0 | 0 | 3 | 3 | 19 |
| Worcester City | 732400 | 3 | 3008 | Block 3008 | 29 | 10 | 3 | 0 | 13 | 0 | 0 | 3 | 10 | 3 | 0 | 13 | 0 | 0 | 1 | 2 |
| Worcester City | 732400 | 3 | 3009 | Block 3009 | 53 | 20 | 8 | 0 | 1 | 0 | 13 | 11 | 16 | 6 | 0 | 1 | 0 | 2 | 2 | 26 |
| Worcester City | 732400 | 3 | 3010 | Block 3010 | 133 | 63 | 10 | 0 | 10 | 0 | 35 | 15 | 53 | 10 | 0 | 10 | 0 | 3 | 0 | 57 |
| Worcester City | 732400 | 3 | 3011 | Block 3011 | 83 | 33 | 13 | 0 | 0 | 0 | 20 | 17 | 26 | 5 | 0 | 0 | 0 | 0 | 9 | 43 |
| Worcester City | 732400 | 4 | 4000 | Block 4000 | 0 | 0 | 0 | 0 | 0 | 0 | 0 | 0 | 0 | 0 | 0 | 0 | 0 | 0 | 0 | 0 |
| Worcester City | 732400 | 4 | 4001 | Block 4001 | 56 | 32 | 5 | 0 | 5 | 0 | 5 | 9 | 30 | 5 | 0 | 5 | 0 | 2 | 7 | 7 |
| Worcester City | 732400 | 4 | 4002 | Block 4002 | 0 | 0 | 0 | 0 | 0 | 0 | 0 | 0 | 0 | 0 | 0 | 0 | 0 | 0 | 0 | 0 |
| Worcester City | 732400 | 4 | 4003 | Block 4003 | 143 | 36 | 27 | 0 | 1 | 0 | 68 | 11 | 33 | 27 | 0 | 1 | 0 | 0 | 0 | 82 |
| Worcester City | 732400 | 4 | 4004 | Block 4004 | 43 | 11 | 9 | 0 | 0 | 0 | 13 | 10 | 9 | 9 | 0 | 0 | 0 | 0 | 3 | 22 |
| Worcester City | 732400 | 4 | 4005 | Block 4005 | 88 | 20 | 23 | 0 | 2 | 0 | 26 | 17 | 20 | 23 | 0 | 2 | 0 | 3 | 7 | 33 |
| Worcester City | 732400 | 4 | 4006 | Block 4006 | 93 | 31 | 28 | 0 | 0 | 0 | 22 | 12 | 24 | 28 | 0 | 0 | 0 | 0 | 5 | 36 |
| Worcester City | 732400 | 4 | 4007 | Block 4007 | 154 | 57 | 27 | 0 | 1 | 0 | 41 | 28 | 48 | 27 | 0 | 1 | 0 | 2 | 9 | 67 |
| Worcester City | 732400 | 4 | 4008 | Block 4008 | 86 | 33 | 10 | 2 | 0 | 0 | 33 | 8 | 28 | 10 | 2 | 0 | 0 | 7 | 0 | 39 |
| Worcester City | 732400 | 5 | 5000 | Block 5000 | 29 | 8 | 10 | 0 | 1 | 0 | 4 | 6 | 8 | 10 | 0 | 1 | 0 | 1 | 6 | 3 |
| Worcester City | 732400 | 5 | 5001 | Block 5001 | 75 | 21 | 19 | 5 | 8 | 0 | 18 | 4 | 16 | 19 | 0 | 8 | 0 | 1 | 2 | 29 |
| Worcester City | 732400 | 5 | 5002 | Block 5002 | 22 | 5 | 10 | 0 | 0 | 0 | 5 | 2 | 5 | 10 | 0 | 0 | 0 | 2 | 2 | 3 |
| Worcester City | 732400 | 5 | 5003 | Block 5003 | 55 | 35 | 6 | 0 | 0 | 0 | 8 | 6 | 30 | 6 | 0 | 0 | 0 | 0 | 4 | 15 |
| Worcester City | 732400 | 5 | 5004 | Block 5004 | 64 | 6 | 15 | 0 | 0 | 0 | 34 | 9 | 6 | 15 | 0 | 0 | 0 | 11 | 0 | 32 |
| Worcester City | 732400 | 5 | 5005 | Block 5005 | 73 | 21 | 16 | 0 | 8 | 0 | 16 | 12 | 20 | 13 | 0 | 8 | 0 | 0 | 6 | 26 |
| Worcester City | 732400 | 5 | 5006 | Block 5006 | 47 | 5 | 20 | 0 | 0 | 0 | 18 | 4 | 2 | 12 | 0 | 0 | 0 | 1 | 0 | 32 |
| Worcester City | 732400 | 5 | 5007 | Block 5007 | 65 | 12 | 25 | 0 | 4 | 0 | 14 | 10 | 4 | 25 | 0 | 4 | 0 | 0 | 3 | 29 |
| Worcester City | 732400 | 5 | 5008 | Block 5008 | 102 | 23 | 35 | 3 | 0 | 0 | 36 | 5 | 21 | 35 | 0 | 0 | 0 | 0 | 3 | 43 |
| Worcester City | 732400 | 5 | 5009 | Block 5009 | 129 | 30 | 17 | 3 | 23 | 0 | 42 | 14 | 28 | 17 | 0 | 23 | 0 | 0 | 5 | 56 |
| Worcester City | 732400 | 6 | 6000 | Block 6000 | 376 | 158 | 49 | 4 | 1 | 0 | 93 | 71 | 142 | 48 | 0 | 1 | 0 | 14 | 30 | 141 |
| Worcester City | 732400 | 6 | 6001 | Block 6001 | 191 | 60 | 38 | 0 | 0 | 0 | 59 | 34 | 49 | 38 | 0 | 0 | 0 | 17 | 14 | 73 |
| Worcester City | 732400 | 6 | 6002 | Block 6002 | 183 | 77 | 51 | 0 | 9 | 0 | 17 | 29 | 71 | 51 | 0 | 9 | 0 | 0 | 8 | 44 |
| Worcester City | 732400 | 6 | 6003 | Block 6003 | 123 | 34 | 26 | 0 | 4 | 0 | 41 | 18 | 27 | 26 | 0 | 4 | 0 | 4 | 11 | 51 |
| Worcester City | 732400 | 6 | 6004 | Block 6004 | 175 | 52 | 20 | 4 | 0 | 0 | 69 | 30 | 35 | 17 | 4 | 0 | 0 | 4 | 2 | 113 |
| Worcester City | 732400 | 6 | 6005 | Block 6005 | 65 | 21 | 7 | 0 | 1 | 0 | 33 | 3 | 16 | 7 | 0 | 1 | 0 | 5 | 2 | 34 |
| Worcester City | 732400 | 6 | 6006 | Block 6006 | 25 | 7 | 3 | 3 | 0 | 0 | 0 | 12 | 4 | 3 | 0 | 0 | 0 | 0 | 5 | 13 |
| Worcester City | 732400 | 6 | 6007 | Block 6007 | 91 | 30 | 6 | 0 | 49 | 0 | 3 | 3 | 28 | 6 | 0 | 46 | 0 | 1 | 0 | 10 |
| Worcester City | 732500 | 1 | 1000 | Block 1000 | 0 | 0 | 0 | 0 | 0 | 0 | 0 | 0 | 0 | 0 | 0 | 0 | 0 | 0 | 0 | 0 |
| Worcester City | 732500 | 1 | 1001 | Block 1001 | 226 | 119 | 32 | 2 | 37 | 0 | 26 | 10 | 104 | 27 | 2 | 37 | 0 | 5 | 4 | 47 |
| Worcester City | 732500 | 1 | 1002 | Block 1002 | 0 | 0 | 0 | 0 | 0 | 0 | 0 | 0 | 0 | 0 | 0 | 0 | 0 | 0 | 0 | 0 |
| Worcester City | 732500 | 1 | 1003 | Block 1003 | 0 | 0 | 0 | 0 | 0 | 0 | 0 | 0 | 0 | 0 | 0 | 0 | 0 | 0 | 0 | 0 |
| Worcester City | 732500 | 1 | 1004 | Block 1004 | 0 | 0 | 0 | 0 | 0 | 0 | 0 | 0 | 0 | 0 | 0 | 0 | 0 | 0 | 0 | 0 |
| Worcester City | 732500 | 1 | 1005 | Block 1005 | 18 | 7 | 4 | 0 | 6 | 0 | 0 | 1 | 7 | 4 | 0 | 6 | 0 | 0 | 1 | 0 |
| Worcester City | 732500 | 1 | 1006 | Block 1006 | 13 | 5 | 3 | 0 | 3 | 0 | 2 | 0 | 5 | 3 | 0 | 3 | 0 | 0 | 0 | 2 |
| Worcester City | 732500 | 1 | 1007 | Block 1007 | 114 | 68 | 20 | 0 | 1 | 0 | 17 | 8 | 65 | 20 | 0 | 1 | 0 | 3 | 3 | 22 |
| Worcester City | 732500 | 1 | 1008 | Block 1008 | 0 | 0 | 0 | 0 | 0 | 0 | 0 | 0 | 0 | 0 | 0 | 0 | 0 | 0 | 0 | 0 |
| Worcester City | 732500 | 1 | 1009 | Block 1009 | 0 | 0 | 0 | 0 | 0 | 0 | 0 | 0 | 0 | 0 | 0 | 0 | 0 | 0 | 0 | 0 |
| Worcester City | 732500 | 1 | 1010 | Block 1010 | 3 | 0 | 3 | 0 | 0 | 0 | 0 | 0 | 0 | 0 | 0 | 0 | 0 | 0 | 0 | 3 |
| Worcester City | 732500 | 1 | 1011 | Block 1011 | 71 | 44 | 5 | 0 | 7 | 0 | 4 | 11 | 43 | 2 | 0 | 7 | 0 | 0 | 9 | 10 |

| | | | | | | | | | | | | | | | | | | | |
|----------------|--------|---|------|------------|-----|----|----|---|----|---|----|----|----|----|---|----|---|---|----|
| Worcester City | 732500 | 1 | 1012 | Block 1012 | 19 | 6 | 1 | 0 | 0 | 0 | 5 | 7 | 5 | 1 | 0 | 0 | 0 | 4 | 9 |
| Worcester City | 732500 | 1 | 1013 | Block 1013 | 0 | 0 | 0 | 0 | 0 | 0 | 0 | 0 | 0 | 0 | 0 | 0 | 0 | 0 | 0 |
| Worcester City | 732500 | 1 | 1014 | Block 1014 | 59 | 42 | 2 | 0 | 5 | 0 | 8 | 2 | 42 | 2 | 0 | 5 | 0 | 2 | 8 |
| Worcester City | 732500 | 1 | 1015 | Block 1015 | 6 | 4 | 0 | 0 | 1 | 0 | 0 | 1 | 4 | 0 | 0 | 1 | 0 | 0 | 1 |
| Worcester City | 732500 | 1 | 1016 | Block 1016 | 34 | 23 | 2 | 0 | 0 | 0 | 5 | 4 | 23 | 2 | 0 | 0 | 0 | 1 | 8 |
| Worcester City | 732500 | 1 | 1017 | Block 1017 | 18 | 10 | 2 | 0 | 0 | 0 | 0 | 6 | 8 | 2 | 0 | 0 | 0 | 1 | 7 |
| Worcester City | 732500 | 1 | 1018 | Block 1018 | 0 | 0 | 0 | 0 | 0 | 0 | 0 | 0 | 0 | 0 | 0 | 0 | 0 | 0 | 0 |
| Worcester City | 732500 | 1 | 1019 | Block 1019 | 0 | 0 | 0 | 0 | 0 | 0 | 0 | 0 | 0 | 0 | 0 | 0 | 0 | 0 | 0 |
| Worcester City | 732500 | 1 | 1020 | Block 1020 | 5 | 0 | 0 | 0 | 0 | 0 | 2 | 3 | 0 | 0 | 0 | 0 | 0 | 3 | 2 |
| Worcester City | 732500 | 1 | 1021 | Block 1021 | 0 | 0 | 0 | 0 | 0 | 0 | 0 | 0 | 0 | 0 | 0 | 0 | 0 | 0 | 0 |
| Worcester City | 732500 | 1 | 1022 | Block 1022 | 9 | 8 | 0 | 0 | 1 | 0 | 0 | 0 | 6 | 0 | 0 | 1 | 0 | 0 | 2 |
| Worcester City | 732500 | 1 | 1023 | Block 1023 | 0 | 0 | 0 | 0 | 0 | 0 | 0 | 0 | 0 | 0 | 0 | 0 | 0 | 0 | 0 |
| Worcester City | 732500 | 1 | 1024 | Block 1024 | 0 | 0 | 0 | 0 | 0 | 0 | 0 | 0 | 0 | 0 | 0 | 0 | 0 | 0 | 0 |
| Worcester City | 732500 | 1 | 1025 | Block 1025 | 0 | 0 | 0 | 0 | 0 | 0 | 0 | 0 | 0 | 0 | 0 | 0 | 0 | 0 | 0 |
| Worcester City | 732500 | 1 | 1026 | Block 1026 | 0 | 0 | 0 | 0 | 0 | 0 | 0 | 0 | 0 | 0 | 0 | 0 | 0 | 0 | 0 |
| Worcester City | 732500 | 1 | 1027 | Block 1027 | 11 | 6 | 0 | 0 | 0 | 0 | 2 | 3 | 6 | 0 | 0 | 0 | 0 | 3 | 2 |
| Worcester City | 732500 | 1 | 1028 | Block 1028 | 27 | 14 | 0 | 0 | 9 | 0 | 0 | 4 | 10 | 0 | 0 | 9 | 0 | 0 | 8 |
| Worcester City | 732500 | 1 | 1029 | Block 1029 | 0 | 0 | 0 | 0 | 0 | 0 | 0 | 0 | 0 | 0 | 0 | 0 | 0 | 0 | 0 |
| Worcester City | 732500 | 1 | 1030 | Block 1030 | 22 | 21 | 0 | 0 | 0 | 0 | 1 | 0 | 21 | 0 | 0 | 0 | 0 | 1 | 0 |
| Worcester City | 732500 | 1 | 1031 | Block 1031 | 31 | 10 | 0 | 0 | 5 | 0 | 14 | 2 | 9 | 0 | 0 | 5 | 0 | 1 | 16 |
| Worcester City | 732500 | 1 | 1032 | Block 1032 | 93 | 54 | 10 | 2 | 0 | 0 | 26 | 1 | 54 | 10 | 0 | 0 | 0 | 1 | 28 |
| Worcester City | 732500 | 1 | 1033 | Block 1033 | 64 | 16 | 4 | 0 | 19 | 0 | 17 | 8 | 15 | 4 | 0 | 19 | 0 | 2 | 24 |
| Worcester City | 732500 | 1 | 1034 | Block 1034 | 37 | 10 | 3 | 0 | 2 | 1 | 14 | 7 | 9 | 0 | 0 | 2 | 1 | 3 | 20 |
| Worcester City | 732500 | 1 | 1035 | Block 1035 | 0 | 0 | 0 | 0 | 0 | 0 | 0 | 0 | 0 | 0 | 0 | 0 | 0 | 0 | 0 |
| Worcester City | 732500 | 1 | 1036 | Block 1036 | 119 | 47 | 5 | 0 | 19 | 0 | 41 | 7 | 30 | 5 | 0 | 19 | 0 | 3 | 62 |
| Worcester City | 732500 | 1 | 1037 | Block 1037 | 10 | 2 | 1 | 0 | 0 | 0 | 5 | 2 | 2 | 1 | 0 | 0 | 0 | 1 | 6 |
| Worcester City | 732500 | 1 | 1038 | Block 1038 | 28 | 8 | 0 | 0 | 0 | 0 | 20 | 0 | 8 | 0 | 0 | 0 | 0 | 2 | 18 |
| Worcester City | 732500 | 1 | 1039 | Block 1039 | 0 | 0 | 0 | 0 | 0 | 0 | 0 | 0 | 0 | 0 | 0 | 0 | 0 | 0 | 0 |
| Worcester City | 732500 | 1 | 1040 | Block 1040 | 28 | 9 | 13 | 0 | 0 | 0 | 4 | 2 | 8 | 11 | 0 | 0 | 0 | 0 | 9 |
| Worcester City | 732500 | 1 | 1041 | Block 1041 | 49 | 19 | 7 | 1 | 5 | 0 | 13 | 4 | 13 | 7 | 0 | 5 | 0 | 4 | 20 |
| Worcester City | 732500 | 1 | 1042 | Block 1042 | 0 | 0 | 0 | 0 | 0 | 0 | 0 | 0 | 0 | 0 | 0 | 0 | 0 | 0 | 0 |
| Worcester City | 732500 | 1 | 1043 | Block 1043 | 0 | 0 | 0 | 0 | 0 | 0 | 0 | 0 | 0 | 0 | 0 | 0 | 0 | 0 | 0 |
| Worcester City | 732500 | 1 | 1044 | Block 1044 | 0 | 0 | 0 | 0 | 0 | 0 | 0 | 0 | 0 | 0 | 0 | 0 | 0 | 0 | 0 |
| Worcester City | 732500 | 1 | 1045 | Block 1045 | 0 | 0 | 0 | 0 | 0 | 0 | 0 | 0 | 0 | 0 | 0 | 0 | 0 | 0 | 0 |
| Worcester City | 732500 | 2 | 2000 | Block 2000 | 13 | 0 | 3 | 0 | 2 | 1 | 2 | 5 | 0 | 3 | 0 | 2 | 1 | 1 | 6 |
| Worcester City | 732500 | 2 | 2001 | Block 2001 | 27 | 7 | 1 | 0 | 5 | 0 | 12 | 2 | 7 | 0 | 0 | 5 | 0 | 1 | 14 |
| Worcester City | 732500 | 2 | 2002 | Block 2002 | 42 | 10 | 0 | 0 | 16 | 0 | 8 | 8 | 10 | 0 | 0 | 16 | 0 | 0 | 14 |
| Worcester City | 732500 | 2 | 2003 | Block 2003 | 47 | 29 | 6 | 0 | 0 | 0 | 11 | 1 | 23 | 6 | 0 | 0 | 0 | 1 | 17 |
| Worcester City | 732500 | 2 | 2004 | Block 2004 | 30 | 16 | 2 | 0 | 0 | 0 | 9 | 3 | 16 | 2 | 0 | 0 | 0 | 1 | 11 |
| Worcester City | 732500 | 2 | 2005 | Block 2005 | 12 | 0 | 3 | 0 | 0 | 0 | 8 | 1 | 0 | 3 | 0 | 0 | 0 | 3 | 6 |
| Worcester City | 732500 | 2 | 2006 | Block 2006 | 64 | 16 | 0 | 1 | 2 | 0 | 30 | 15 | 7 | 0 | 1 | 2 | 0 | 1 | 53 |
| Worcester City | 732500 | 2 | 2007 | Block 2007 | 40 | 16 | 13 | 0 | 1 | 0 | 3 | 7 | 16 | 13 | 0 | 1 | 0 | 1 | 9 |
| Worcester City | 732500 | 2 | 2008 | Block 2008 | 14 | 9 | 0 | 0 | 0 | 0 | 1 | 4 | 9 | 0 | 0 | 0 | 0 | 1 | 3 |
| Worcester City | 732500 | 2 | 2009 | Block 2009 | 9 | 0 | 0 | 0 | 1 | 0 | 2 | 6 | 0 | 0 | 0 | 1 | 0 | 2 | 5 |
| Worcester City | 732500 | 2 | 2010 | Block 2010 | 12 | 9 | 0 | 0 | 0 | 0 | 0 | 3 | 9 | 0 | 0 | 0 | 0 | 0 | 3 |
| Worcester City | 732500 | 2 | 2011 | Block 2011 | 83 | 17 | 14 | 2 | 21 | 0 | 18 | 11 | 17 | 14 | 1 | 21 | 0 | 4 | 26 |
| Worcester City | 732500 | 2 | 2012 | Block 2012 | 11 | 0 | 2 | 0 | 0 | 0 | 5 | 4 | 0 | 2 | 0 | 0 | 0 | 0 | 9 |
| Worcester City | 732500 | 2 | 2013 | Block 2013 | 75 | 45 | 5 | 0 | 4 | 1 | 10 | 10 | 33 | 5 | 0 | 4 | 1 | 0 | 32 |
| Worcester City | 732500 | 2 | 2014 | Block 2014 | 68 | 23 | 13 | 4 | 0 | 0 | 18 | 10 | 22 | 13 | 4 | 0 | 0 | 0 | 29 |
| Worcester City | 732500 | 2 | 2015 | Block 2015 | 80 | 25 | 20 | 0 | 0 | 1 | 31 | 3 | 21 | 16 | 0 | 0 | 1 | 1 | 41 |
| Worcester City | 732500 | 2 | 2016 | Block 2016 | 38 | 13 | 8 | 0 | 5 | 0 | 7 | 5 | 13 | 8 | 0 | 5 | 0 | 2 | 10 |
| Worcester City | 732500 | 2 | 2017 | Block 2017 | 10 | 5 | 1 | 0 | 0 | 0 | 0 | 4 | 5 | 0 | 0 | 0 | 0 | 0 | 5 |

| | | | | | | | | | | | | | | | | | | | | |
|----------------|--------|---|------|------------|-----|-----|----|---|----|---|----|----|-----|----|---|----|---|----|----|-----|
| Worcester City | 732500 | 2 | 2018 | Block 2018 | 79 | 23 | 8 | 0 | 15 | 0 | 22 | 11 | 23 | 8 | 0 | 15 | 0 | 3 | 3 | 27 |
| Worcester City | 732500 | 2 | 2019 | Block 2019 | 81 | 16 | 4 | 0 | 2 | 0 | 55 | 4 | 13 | 4 | 0 | 2 | 0 | 0 | 1 | 61 |
| Worcester City | 732600 | 1 | 1000 | Block 1000 | 0 | 0 | 0 | 0 | 0 | 0 | 0 | 0 | 0 | 0 | 0 | 0 | 0 | 0 | 0 | 0 |
| Worcester City | 732600 | 1 | 1001 | Block 1001 | 43 | 21 | 12 | 0 | 2 | 0 | 4 | 4 | 21 | 12 | 0 | 2 | 0 | 1 | 1 | 6 |
| Worcester City | 732600 | 1 | 1002 | Block 1002 | 134 | 80 | 4 | 2 | 12 | 0 | 12 | 24 | 78 | 4 | 0 | 12 | 0 | 3 | 8 | 29 |
| Worcester City | 732600 | 1 | 1003 | Block 1003 | 66 | 27 | 6 | 0 | 7 | 0 | 4 | 22 | 27 | 6 | 0 | 7 | 0 | 1 | 9 | 16 |
| Worcester City | 732600 | 1 | 1004 | Block 1004 | 146 | 59 | 8 | 0 | 5 | 0 | 36 | 38 | 51 | 8 | 0 | 5 | 0 | 0 | 5 | 77 |
| Worcester City | 732600 | 1 | 1005 | Block 1005 | 131 | 47 | 16 | 0 | 1 | 0 | 45 | 22 | 43 | 16 | 0 | 1 | 0 | 5 | 1 | 65 |
| Worcester City | 732600 | 1 | 1006 | Block 1006 | 72 | 18 | 16 | 0 | 4 | 0 | 26 | 8 | 11 | 16 | 0 | 4 | 0 | 0 | 1 | 40 |
| Worcester City | 732600 | 1 | 1007 | Block 1007 | 0 | 0 | 0 | 0 | 0 | 0 | 0 | 0 | 0 | 0 | 0 | 0 | 0 | 0 | 0 | 0 |
| Worcester City | 732600 | 1 | 1008 | Block 1008 | 171 | 44 | 48 | 0 | 5 | 0 | 63 | 11 | 43 | 38 | 0 | 5 | 0 | 1 | 6 | 78 |
| Worcester City | 732600 | 1 | 1009 | Block 1009 | 225 | 62 | 79 | 0 | 12 | 0 | 49 | 23 | 61 | 75 | 0 | 12 | 0 | 6 | 2 | 69 |
| Worcester City | 732600 | 2 | 2000 | Block 2000 | 166 | 62 | 55 | 0 | 0 | 0 | 43 | 6 | 62 | 55 | 0 | 0 | 0 | 5 | 3 | 41 |
| Worcester City | 732600 | 2 | 2001 | Block 2001 | 234 | 66 | 31 | 0 | 10 | 0 | 78 | 49 | 50 | 29 | 0 | 10 | 0 | 6 | 6 | 133 |
| Worcester City | 732600 | 2 | 2002 | Block 2002 | 146 | 77 | 7 | 0 | 7 | 0 | 30 | 25 | 69 | 7 | 0 | 7 | 0 | 0 | 13 | 50 |
| Worcester City | 732600 | 2 | 2003 | Block 2003 | 140 | 65 | 27 | 0 | 0 | 0 | 22 | 26 | 57 | 25 | 0 | 0 | 0 | 1 | 2 | 55 |
| Worcester City | 732600 | 2 | 2004 | Block 2004 | 192 | 83 | 33 | 0 | 0 | 0 | 52 | 24 | 59 | 30 | 0 | 0 | 0 | 1 | 11 | 91 |
| Worcester City | 732600 | 2 | 2005 | Block 2005 | 124 | 48 | 10 | 6 | 7 | 0 | 27 | 26 | 37 | 10 | 0 | 7 | 0 | 2 | 4 | 64 |
| Worcester City | 732600 | 3 | 3000 | Block 3000 | 150 | 53 | 23 | 0 | 6 | 0 | 47 | 21 | 47 | 23 | 0 | 6 | 0 | 3 | 4 | 67 |
| Worcester City | 732600 | 3 | 3001 | Block 3001 | 123 | 80 | 12 | 0 | 5 | 0 | 15 | 11 | 80 | 11 | 0 | 5 | 0 | 0 | 8 | 19 |
| Worcester City | 732600 | 3 | 3002 | Block 3002 | 166 | 89 | 32 | 2 | 4 | 0 | 17 | 22 | 79 | 29 | 2 | 4 | 0 | 0 | 6 | 46 |
| Worcester City | 732600 | 3 | 3003 | Block 3003 | 106 | 48 | 12 | 3 | 0 | 0 | 30 | 13 | 45 | 12 | 0 | 0 | 0 | 7 | 5 | 37 |
| Worcester City | 732600 | 3 | 3004 | Block 3004 | 88 | 42 | 21 | 0 | 0 | 0 | 16 | 9 | 37 | 21 | 0 | 0 | 0 | 0 | 2 | 28 |
| Worcester City | 732600 | 3 | 3005 | Block 3005 | 131 | 65 | 28 | 1 | 11 | 0 | 19 | 7 | 55 | 28 | 0 | 11 | 0 | 2 | 0 | 35 |
| Worcester City | 732600 | 4 | 4000 | Block 4000 | 89 | 42 | 12 | 1 | 0 | 0 | 22 | 12 | 36 | 11 | 0 | 0 | 0 | 0 | 7 | 35 |
| Worcester City | 732600 | 4 | 4001 | Block 4001 | 141 | 54 | 30 | 0 | 4 | 0 | 40 | 13 | 38 | 30 | 0 | 4 | 0 | 2 | 7 | 60 |
| Worcester City | 732600 | 4 | 4002 | Block 4002 | 77 | 40 | 13 | 0 | 5 | 1 | 6 | 12 | 35 | 13 | 0 | 5 | 1 | 6 | 9 | 8 |
| Worcester City | 732600 | 4 | 4003 | Block 4003 | 56 | 23 | 18 | 0 | 5 | 0 | 7 | 3 | 22 | 18 | 0 | 5 | 0 | 1 | 2 | 8 |
| Worcester City | 732600 | 4 | 4004 | Block 4004 | 0 | 0 | 0 | 0 | 0 | 0 | 0 | 0 | 0 | 0 | 0 | 0 | 0 | 0 | 0 | 0 |
| Worcester City | 732600 | 4 | 4005 | Block 4005 | 0 | 0 | 0 | 0 | 0 | 0 | 0 | 0 | 0 | 0 | 0 | 0 | 0 | 0 | 0 | 0 |
| Worcester City | 732600 | 4 | 4006 | Block 4006 | 61 | 28 | 15 | 0 | 0 | 0 | 3 | 15 | 24 | 14 | 0 | 0 | 0 | 0 | 0 | 23 |
| Worcester City | 732600 | 4 | 4007 | Block 4007 | 78 | 54 | 6 | 0 | 0 | 0 | 12 | 6 | 53 | 6 | 0 | 0 | 0 | 0 | 2 | 17 |
| Worcester City | 732600 | 4 | 4008 | Block 4008 | 44 | 25 | 8 | 0 | 0 | 1 | 6 | 4 | 25 | 8 | 0 | 0 | 0 | 3 | 1 | 7 |
| Worcester City | 732600 | 4 | 4009 | Block 4009 | 0 | 0 | 0 | 0 | 0 | 0 | 0 | 0 | 0 | 0 | 0 | 0 | 0 | 0 | 0 | 0 |
| Worcester City | 732600 | 4 | 4010 | Block 4010 | 0 | 0 | 0 | 0 | 0 | 0 | 0 | 0 | 0 | 0 | 0 | 0 | 0 | 0 | 0 | 0 |
| Worcester City | 732600 | 5 | 5000 | Block 5000 | 237 | 75 | 44 | 0 | 31 | 2 | 66 | 19 | 70 | 37 | 0 | 31 | 2 | 5 | 7 | 85 |
| Worcester City | 732600 | 5 | 5001 | Block 5001 | 93 | 34 | 3 | 2 | 6 | 0 | 33 | 15 | 29 | 3 | 0 | 6 | 0 | 1 | 0 | 54 |
| Worcester City | 732600 | 5 | 5002 | Block 5002 | 0 | 0 | 0 | 0 | 0 | 0 | 0 | 0 | 0 | 0 | 0 | 0 | 0 | 0 | 0 | 0 |
| Worcester City | 732600 | 5 | 5003 | Block 5003 | 0 | 0 | 0 | 0 | 0 | 0 | 0 | 0 | 0 | 0 | 0 | 0 | 0 | 0 | 0 | 0 |
| Worcester City | 732600 | 5 | 5004 | Block 5004 | 0 | 0 | 0 | 0 | 0 | 0 | 0 | 0 | 0 | 0 | 0 | 0 | 0 | 0 | 0 | 0 |
| Worcester City | 732600 | 5 | 5005 | Block 5005 | 42 | 11 | 9 | 0 | 7 | 0 | 1 | 14 | 8 | 9 | 0 | 7 | 0 | 1 | 5 | 12 |
| Worcester City | 732600 | 5 | 5006 | Block 5006 | 106 | 40 | 18 | 1 | 4 | 0 | 21 | 22 | 31 | 17 | 0 | 4 | 0 | 0 | 0 | 54 |
| Worcester City | 732600 | 5 | 5007 | Block 5007 | 43 | 16 | 11 | 0 | 0 | 0 | 13 | 3 | 16 | 4 | 0 | 0 | 0 | 0 | 1 | 22 |
| Worcester City | 732600 | 5 | 5008 | Block 5008 | 116 | 64 | 24 | 0 | 0 | 0 | 22 | 6 | 46 | 24 | 0 | 0 | 0 | 0 | 1 | 45 |
| Worcester City | 732600 | 5 | 5009 | Block 5009 | 24 | 5 | 5 | 0 | 0 | 0 | 12 | 2 | 5 | 5 | 0 | 0 | 0 | 0 | 1 | 13 |
| Worcester City | 732700 | 1 | 1000 | Block 1000 | 171 | 96 | 22 | 0 | 2 | 1 | 32 | 18 | 86 | 22 | 0 | 2 | 0 | 15 | 8 | 38 |
| Worcester City | 732700 | 1 | 1001 | Block 1001 | 192 | 97 | 25 | 0 | 20 | 0 | 23 | 27 | 86 | 23 | 0 | 20 | 0 | 4 | 1 | 58 |
| Worcester City | 732700 | 1 | 1002 | Block 1002 | 134 | 86 | 13 | 6 | 10 | 0 | 15 | 4 | 74 | 13 | 3 | 10 | 0 | 0 | 4 | 30 |
| Worcester City | 732700 | 1 | 1003 | Block 1003 | 106 | 41 | 16 | 0 | 5 | 0 | 15 | 29 | 41 | 16 | 0 | 5 | 0 | 0 | 14 | 30 |
| Worcester City | 732700 | 1 | 1004 | Block 1004 | 54 | 12 | 20 | 0 | 0 | 0 | 16 | 6 | 10 | 20 | 0 | 0 | 0 | 3 | 6 | 15 |
| Worcester City | 732700 | 1 | 1005 | Block 1005 | 106 | 42 | 32 | 0 | 14 | 0 | 4 | 14 | 37 | 29 | 0 | 14 | 0 | 4 | 3 | 19 |
| Worcester City | 732700 | 1 | 1006 | Block 1006 | 178 | 112 | 49 | 0 | 0 | 0 | 5 | 12 | 106 | 49 | 0 | 0 | 0 | 0 | 5 | 18 |

| | | | | | | | | | | | | | | | | | | | | |
|----------------|--------|---|------|------------|-----|-----|-----|---|----|---|----|----|-----|-----|---|----|---|---|----|----|
| Worcester City | 732700 | 1 | 1007 | Block 1007 | 106 | 50 | 29 | 0 | 3 | 1 | 5 | 18 | 48 | 26 | 0 | 3 | 0 | 0 | 8 | 21 |
| Worcester City | 732700 | 2 | 2000 | Block 2000 | 0 | 0 | 0 | 0 | 0 | 0 | 0 | 0 | 0 | 0 | 0 | 0 | 0 | 0 | 0 | 0 |
| Worcester City | 732700 | 2 | 2001 | Block 2001 | 56 | 25 | 7 | 0 | 0 | 0 | 19 | 5 | 23 | 6 | 0 | 0 | 0 | 0 | 0 | 27 |
| Worcester City | 732700 | 2 | 2002 | Block 2002 | 195 | 92 | 44 | 2 | 1 | 0 | 46 | 10 | 85 | 41 | 2 | 1 | 0 | 5 | 1 | 60 |
| Worcester City | 732700 | 2 | 2003 | Block 2003 | 183 | 80 | 33 | 0 | 6 | 0 | 39 | 25 | 60 | 33 | 0 | 6 | 0 | 5 | 10 | 69 |
| Worcester City | 732700 | 2 | 2004 | Block 2004 | 145 | 55 | 20 | 3 | 12 | 0 | 39 | 16 | 49 | 18 | 0 | 12 | 0 | 0 | 9 | 57 |
| Worcester City | 732700 | 2 | 2005 | Block 2005 | 86 | 41 | 7 | 0 | 8 | 0 | 10 | 20 | 39 | 6 | 0 | 8 | 0 | 0 | 5 | 28 |
| Worcester City | 732700 | 2 | 2006 | Block 2006 | 77 | 38 | 15 | 0 | 6 | 0 | 17 | 1 | 34 | 15 | 0 | 6 | 0 | 0 | 1 | 21 |
| Worcester City | 732700 | 3 | 3000 | Block 3000 | 37 | 14 | 0 | 0 | 12 | 0 | 8 | 3 | 10 | 0 | 0 | 12 | 0 | 2 | 1 | 12 |
| Worcester City | 732700 | 3 | 3001 | Block 3001 | 253 | 100 | 80 | 0 | 1 | 0 | 49 | 23 | 88 | 79 | 0 | 1 | 0 | 4 | 8 | 73 |
| Worcester City | 732700 | 3 | 3002 | Block 3002 | 88 | 63 | 11 | 0 | 2 | 0 | 8 | 4 | 61 | 11 | 0 | 2 | 0 | 0 | 1 | 13 |
| Worcester City | 732700 | 3 | 3003 | Block 3003 | 47 | 30 | 11 | 0 | 1 | 0 | 2 | 3 | 24 | 6 | 0 | 1 | 0 | 1 | 2 | 13 |
| Worcester City | 732700 | 3 | 3004 | Block 3004 | 63 | 21 | 7 | 0 | 1 | 0 | 20 | 14 | 20 | 7 | 0 | 1 | 0 | 3 | 9 | 23 |
| Worcester City | 732700 | 3 | 3005 | Block 3005 | 53 | 14 | 7 | 4 | 17 | 2 | 5 | 4 | 14 | 5 | 0 | 17 | 1 | 5 | 0 | 11 |
| Worcester City | 732700 | 3 | 3006 | Block 3006 | 38 | 22 | 2 | 0 | 0 | 0 | 8 | 6 | 15 | 2 | 0 | 0 | 0 | 0 | 3 | 18 |
| Worcester City | 732700 | 3 | 3007 | Block 3007 | 15 | 0 | 3 | 0 | 0 | 0 | 6 | 6 | 0 | 3 | 0 | 0 | 0 | 1 | 1 | 10 |
| Worcester City | 732700 | 3 | 3008 | Block 3008 | 0 | 0 | 0 | 0 | 0 | 0 | 0 | 0 | 0 | 0 | 0 | 0 | 0 | 0 | 0 | 0 |
| Worcester City | 732700 | 3 | 3009 | Block 3009 | 0 | 0 | 0 | 0 | 0 | 0 | 0 | 0 | 0 | 0 | 0 | 0 | 0 | 0 | 0 | 0 |
| Worcester City | 732700 | 3 | 3010 | Block 3010 | 0 | 0 | 0 | 0 | 0 | 0 | 0 | 0 | 0 | 0 | 0 | 0 | 0 | 0 | 0 | 0 |
| Worcester City | 732700 | 3 | 3011 | Block 3011 | 0 | 0 | 0 | 0 | 0 | 0 | 0 | 0 | 0 | 0 | 0 | 0 | 0 | 0 | 0 | 0 |
| Worcester City | 732700 | 3 | 3012 | Block 3012 | 46 | 10 | 24 | 0 | 0 | 0 | 4 | 8 | 4 | 23 | 0 | 0 | 0 | 0 | 5 | 14 |
| Worcester City | 732700 | 3 | 3013 | Block 3013 | 156 | 51 | 66 | 0 | 0 | 0 | 30 | 9 | 42 | 65 | 0 | 0 | 0 | 1 | 4 | 44 |
| Worcester City | 732700 | 3 | 3014 | Block 3014 | 75 | 38 | 17 | 0 | 2 | 0 | 11 | 7 | 30 | 17 | 0 | 2 | 0 | 0 | 3 | 23 |
| Worcester City | 732700 | 3 | 3015 | Block 3015 | 89 | 34 | 19 | 0 | 7 | 0 | 26 | 3 | 32 | 17 | 0 | 7 | 0 | 1 | 0 | 32 |
| Worcester City | 732700 | 3 | 3016 | Block 3016 | 28 | 12 | 3 | 1 | 7 | 0 | 3 | 2 | 12 | 3 | 0 | 7 | 0 | 0 | 0 | 6 |
| Worcester City | 732700 | 4 | 4000 | Block 4000 | 104 | 43 | 33 | 3 | 0 | 0 | 8 | 17 | 40 | 29 | 0 | 0 | 0 | 0 | 10 | 25 |
| Worcester City | 732700 | 4 | 4001 | Block 4001 | 29 | 1 | 8 | 0 | 3 | 0 | 6 | 11 | 1 | 4 | 0 | 3 | 0 | 0 | 3 | 18 |
| Worcester City | 732700 | 4 | 4002 | Block 4002 | 259 | 77 | 138 | 0 | 8 | 0 | 25 | 11 | 65 | 133 | 0 | 8 | 0 | 0 | 5 | 48 |
| Worcester City | 732700 | 4 | 4003 | Block 4003 | 97 | 62 | 21 | 0 | 1 | 0 | 11 | 2 | 57 | 16 | 0 | 1 | 0 | 0 | 1 | 22 |
| Worcester City | 732700 | 4 | 4004 | Block 4004 | 97 | 55 | 17 | 0 | 1 | 0 | 13 | 11 | 55 | 17 | 0 | 1 | 0 | 0 | 3 | 21 |
| Worcester City | 732700 | 4 | 4005 | Block 4005 | 57 | 22 | 5 | 2 | 4 | 0 | 21 | 3 | 19 | 5 | 2 | 4 | 0 | 1 | 0 | 26 |
| Worcester City | 732700 | 4 | 4006 | Block 4006 | 63 | 25 | 17 | 0 | 0 | 0 | 10 | 11 | 25 | 13 | 0 | 0 | 0 | 3 | 5 | 17 |
| Worcester City | 732700 | 4 | 4007 | Block 4007 | 0 | 0 | 0 | 0 | 0 | 0 | 0 | 0 | 0 | 0 | 0 | 0 | 0 | 0 | 0 | 0 |
| Worcester City | 732700 | 4 | 4008 | Block 4008 | 0 | 0 | 0 | 0 | 0 | 0 | 0 | 0 | 0 | 0 | 0 | 0 | 0 | 0 | 0 | 0 |
| Worcester City | 732700 | 4 | 4009 | Block 4009 | 0 | 0 | 0 | 0 | 0 | 0 | 0 | 0 | 0 | 0 | 0 | 0 | 0 | 0 | 0 | 0 |
| Worcester City | 732700 | 4 | 4010 | Block 4010 | 0 | 0 | 0 | 0 | 0 | 0 | 0 | 0 | 0 | 0 | 0 | 0 | 0 | 0 | 0 | 0 |
| Worcester City | 732700 | 4 | 4011 | Block 4011 | 34 | 20 | 4 | 0 | 0 | 0 | 7 | 3 | 20 | 4 | 0 | 0 | 0 | 0 | 0 | 10 |
| Worcester City | 732700 | 4 | 4012 | Block 4012 | 12 | 6 | 1 | 0 | 0 | 0 | 0 | 5 | 6 | 0 | 0 | 0 | 0 | 0 | 1 | 5 |
| Worcester City | 732700 | 4 | 4013 | Block 4013 | 0 | 0 | 0 | 0 | 0 | 0 | 0 | 0 | 0 | 0 | 0 | 0 | 0 | 0 | 0 | 0 |
| Worcester City | 732801 | 1 | 1000 | Block 1000 | 0 | 0 | 0 | 0 | 0 | 0 | 0 | 0 | 0 | 0 | 0 | 0 | 0 | 0 | 0 | 0 |
| Worcester City | 732801 | 1 | 1001 | Block 1001 | 132 | 110 | 5 | 0 | 7 | 0 | 0 | 10 | 110 | 5 | 0 | 7 | 0 | 0 | 9 | 1 |
| Worcester City | 732801 | 1 | 1002 | Block 1002 | 67 | 48 | 16 | 0 | 0 | 0 | 0 | 3 | 48 | 16 | 0 | 0 | 0 | 0 | 2 | 1 |
| Worcester City | 732801 | 1 | 1003 | Block 1003 | 11 | 9 | 1 | 0 | 0 | 0 | 0 | 1 | 9 | 1 | 0 | 0 | 0 | 0 | 1 | 0 |
| Worcester City | 732801 | 1 | 1004 | Block 1004 | 188 | 174 | 0 | 0 | 1 | 0 | 3 | 10 | 174 | 0 | 0 | 1 | 0 | 3 | 10 | 0 |
| Worcester City | 732801 | 1 | 1005 | Block 1005 | 57 | 40 | 4 | 0 | 4 | 0 | 7 | 2 | 40 | 4 | 0 | 4 | 0 | 3 | 2 | 4 |
| Worcester City | 732801 | 1 | 1006 | Block 1006 | 23 | 18 | 1 | 1 | 0 | 0 | 1 | 2 | 18 | 1 | 1 | 0 | 0 | 0 | 0 | 3 |
| Worcester City | 732801 | 1 | 1007 | Block 1007 | 21 | 14 | 0 | 0 | 0 | 0 | 1 | 6 | 13 | 0 | 0 | 0 | 0 | 0 | 5 | 3 |
| Worcester City | 732801 | 1 | 1008 | Block 1008 | 57 | 51 | 0 | 0 | 2 | 0 | 3 | 1 | 51 | 0 | 0 | 2 | 0 | 0 | 1 | 3 |
| Worcester City | 732801 | 1 | 1009 | Block 1009 | 39 | 35 | 0 | 0 | 1 | 0 | 0 | 3 | 35 | 0 | 0 | 1 | 0 | 0 | 2 | 1 |
| Worcester City | 732801 | 1 | 1010 | Block 1010 | 0 | 0 | 0 | 0 | 0 | 0 | 0 | 0 | 0 | 0 | 0 | 0 | 0 | 0 | 0 | 0 |
| Worcester City | 732801 | 1 | 1011 | Block 1011 | 7 | 0 | 4 | 0 | 0 | 0 | 0 | 3 | 0 | 4 | 0 | 0 | 0 | 0 | 3 | 0 |
| Worcester City | 732801 | 1 | 1012 | Block 1012 | 127 | 82 | 17 | 0 | 16 | 0 | 9 | 3 | 82 | 17 | 0 | 16 | 0 | 4 | 3 | 5 |

| | | | | | | | | | | | | | | | | | | | | |
|----------------|--------|---|------|------------|------|------|-----|---|-----|---|-----|-----|------|-----|---|-----|---|----|----|-----|
| Worcester City | 732801 | 1 | 1013 | Block 1013 | 28 | 21 | 0 | 1 | 1 | 0 | 0 | 5 | 20 | 0 | 0 | 1 | 0 | 0 | 1 | 6 |
| Worcester City | 732801 | 1 | 1014 | Block 1014 | 46 | 27 | 4 | 0 | 8 | 0 | 7 | 0 | 27 | 4 | 0 | 8 | 0 | 3 | 0 | 4 |
| Worcester City | 732801 | 1 | 1015 | Block 1015 | 316 | 220 | 31 | 0 | 26 | 0 | 30 | 9 | 209 | 31 | 0 | 26 | 0 | 11 | 7 | 32 |
| Worcester City | 732801 | 1 | 1016 | Block 1016 | 36 | 13 | 14 | 0 | 8 | 0 | 0 | 1 | 12 | 14 | 0 | 8 | 0 | 0 | 1 | 1 |
| Worcester City | 732801 | 1 | 1017 | Block 1017 | 0 | 0 | 0 | 0 | 0 | 0 | 0 | 0 | 0 | 0 | 0 | 0 | 0 | 0 | 0 | 0 |
| Worcester City | 732801 | 1 | 1018 | Block 1018 | 404 | 264 | 32 | 6 | 23 | 0 | 25 | 54 | 259 | 25 | 2 | 23 | 0 | 0 | 16 | 79 |
| Worcester City | 732801 | 1 | 1019 | Block 1019 | 20 | 15 | 0 | 0 | 0 | 0 | 1 | 4 | 15 | 0 | 0 | 0 | 0 | 1 | 4 | 0 |
| Worcester City | 732801 | 1 | 1020 | Block 1020 | 28 | 19 | 0 | 0 | 1 | 0 | 2 | 6 | 15 | 0 | 0 | 1 | 0 | 0 | 2 | 10 |
| Worcester City | 732801 | 1 | 1021 | Block 1021 | 23 | 19 | 0 | 1 | 2 | 0 | 0 | 1 | 19 | 0 | 1 | 2 | 0 | 0 | 0 | 1 |
| Worcester City | 732801 | 1 | 1022 | Block 1022 | 0 | 0 | 0 | 0 | 0 | 0 | 0 | 0 | 0 | 0 | 0 | 0 | 0 | 0 | 0 | 0 |
| Worcester City | 732801 | 1 | 1023 | Block 1023 | 27 | 10 | 4 | 0 | 2 | 0 | 0 | 11 | 10 | 4 | 0 | 2 | 0 | 0 | 9 | 2 |
| Worcester City | 732801 | 1 | 1024 | Block 1024 | 0 | 0 | 0 | 0 | 0 | 0 | 0 | 0 | 0 | 0 | 0 | 0 | 0 | 0 | 0 | 0 |
| Worcester City | 732801 | 1 | 1025 | Block 1025 | 108 | 99 | 6 | 0 | 0 | 0 | 1 | 2 | 99 | 6 | 0 | 0 | 0 | 0 | 2 | 1 |
| Worcester City | 732801 | 1 | 1026 | Block 1026 | 24 | 18 | 5 | 0 | 1 | 0 | 0 | 0 | 18 | 5 | 0 | 1 | 0 | 0 | 0 | 0 |
| Worcester City | 732801 | 1 | 1027 | Block 1027 | 27 | 18 | 3 | 0 | 1 | 0 | 0 | 5 | 18 | 3 | 0 | 1 | 0 | 0 | 5 | 0 |
| Worcester City | 732801 | 1 | 1028 | Block 1028 | 45 | 34 | 0 | 0 | 1 | 0 | 7 | 3 | 28 | 0 | 0 | 1 | 0 | 2 | 2 | 12 |
| Worcester City | 732801 | 1 | 1029 | Block 1029 | 0 | 0 | 0 | 0 | 0 | 0 | 0 | 0 | 0 | 0 | 0 | 0 | 0 | 0 | 0 | 0 |
| Worcester City | 732801 | 1 | 1030 | Block 1030 | 13 | 10 | 3 | 0 | 0 | 0 | 0 | 0 | 10 | 3 | 0 | 0 | 0 | 0 | 0 | 0 |
| Worcester City | 732801 | 1 | 1031 | Block 1031 | 0 | 0 | 0 | 0 | 0 | 0 | 0 | 0 | 0 | 0 | 0 | 0 | 0 | 0 | 0 | 0 |
| Worcester City | 732801 | 2 | 2000 | Block 2000 | 1980 | 1264 | 332 | 0 | 108 | 0 | 107 | 169 | 1219 | 325 | 0 | 108 | 0 | 32 | 69 | 227 |
| Worcester City | 732801 | 2 | 2001 | Block 2001 | 68 | 47 | 6 | 0 | 3 | 0 | 2 | 10 | 46 | 6 | 0 | 3 | 0 | 0 | 1 | 12 |
| Worcester City | 732801 | 2 | 2002 | Block 2002 | 126 | 79 | 26 | 0 | 7 | 0 | 8 | 6 | 77 | 26 | 0 | 7 | 0 | 3 | 6 | 7 |
| Worcester City | 732801 | 2 | 2003 | Block 2003 | 73 | 66 | 0 | 0 | 2 | 0 | 2 | 3 | 66 | 0 | 0 | 2 | 0 | 0 | 0 | 5 |
| Worcester City | 732801 | 2 | 2004 | Block 2004 | 14 | 12 | 0 | 0 | 0 | 0 | 0 | 2 | 12 | 0 | 0 | 0 | 0 | 0 | 2 | 0 |
| Worcester City | 732801 | 2 | 2005 | Block 2005 | 27 | 13 | 5 | 0 | 1 | 0 | 4 | 4 | 13 | 5 | 0 | 1 | 0 | 4 | 3 | 1 |
| Worcester City | 732801 | 2 | 2006 | Block 2006 | 33 | 19 | 9 | 0 | 0 | 0 | 3 | 2 | 19 | 9 | 0 | 0 | 0 | 0 | 2 | 3 |
| Worcester City | 732801 | 2 | 2007 | Block 2007 | 35 | 20 | 7 | 0 | 6 | 0 | 0 | 2 | 20 | 7 | 0 | 6 | 0 | 0 | 0 | 2 |
| Worcester City | 732801 | 2 | 2008 | Block 2008 | 43 | 31 | 2 | 0 | 5 | 0 | 2 | 3 | 31 | 2 | 0 | 5 | 0 | 0 | 1 | 4 |
| Worcester City | 732801 | 2 | 2009 | Block 2009 | 41 | 33 | 0 | 0 | 6 | 0 | 0 | 2 | 33 | 0 | 0 | 6 | 0 | 0 | 2 | 0 |
| Worcester City | 732801 | 2 | 2010 | Block 2010 | 39 | 31 | 0 | 0 | 0 | 0 | 2 | 6 | 31 | 0 | 0 | 0 | 0 | 0 | 6 | 2 |
| Worcester City | 732801 | 2 | 2011 | Block 2011 | 24 | 8 | 4 | 0 | 10 | 0 | 0 | 2 | 8 | 4 | 0 | 10 | 0 | 0 | 0 | 2 |
| Worcester City | 732801 | 2 | 2012 | Block 2012 | 19 | 16 | 3 | 0 | 0 | 0 | 0 | 0 | 16 | 3 | 0 | 0 | 0 | 0 | 0 | 0 |
| Worcester City | 732801 | 2 | 2013 | Block 2013 | 35 | 14 | 11 | 0 | 4 | 0 | 5 | 1 | 14 | 11 | 0 | 4 | 0 | 0 | 0 | 6 |
| Worcester City | 732801 | 2 | 2014 | Block 2014 | 15 | 13 | 0 | 0 | 0 | 0 | 0 | 2 | 13 | 0 | 0 | 0 | 0 | 0 | 0 | 2 |
| Worcester City | 732802 | 1 | 1000 | Block 1000 | 76 | 42 | 15 | 0 | 1 | 0 | 10 | 8 | 42 | 14 | 0 | 1 | 0 | 2 | 3 | 14 |
| Worcester City | 732802 | 1 | 1001 | Block 1001 | 0 | 0 | 0 | 0 | 0 | 0 | 0 | 0 | 0 | 0 | 0 | 0 | 0 | 0 | 0 | 0 |
| Worcester City | 732802 | 1 | 1002 | Block 1002 | 22 | 19 | 2 | 0 | 0 | 0 | 0 | 1 | 18 | 2 | 0 | 0 | 0 | 0 | 1 | 1 |
| Worcester City | 732802 | 1 | 1003 | Block 1003 | 20 | 9 | 5 | 0 | 0 | 0 | 4 | 2 | 9 | 5 | 0 | 0 | 0 | 0 | 2 | 4 |
| Worcester City | 732802 | 1 | 1004 | Block 1004 | 19 | 13 | 1 | 0 | 5 | 0 | 0 | 0 | 12 | 0 | 0 | 5 | 0 | 0 | 0 | 2 |
| Worcester City | 732802 | 1 | 1005 | Block 1005 | 39 | 29 | 2 | 0 | 8 | 0 | 0 | 0 | 29 | 2 | 0 | 8 | 0 | 0 | 0 | 0 |
| Worcester City | 732802 | 1 | 1006 | Block 1006 | 59 | 47 | 3 | 0 | 2 | 0 | 7 | 0 | 47 | 3 | 0 | 2 | 0 | 3 | 0 | 4 |
| Worcester City | 732802 | 1 | 1007 | Block 1007 | 40 | 37 | 0 | 0 | 0 | 0 | 1 | 2 | 36 | 0 | 0 | 0 | 0 | 1 | 0 | 3 |
| Worcester City | 732802 | 1 | 1008 | Block 1008 | 16 | 4 | 5 | 0 | 0 | 0 | 6 | 1 | 2 | 5 | 0 | 0 | 0 | 0 | 1 | 8 |
| Worcester City | 732802 | 1 | 1009 | Block 1009 | 988 | 608 | 120 | 0 | 123 | 0 | 57 | 80 | 577 | 116 | 0 | 123 | 0 | 15 | 26 | 131 |
| Worcester City | 732802 | 1 | 1010 | Block 1010 | 10 | 1 | 1 | 0 | 2 | 0 | 4 | 2 | 1 | 1 | 0 | 2 | 0 | 0 | 1 | 5 |
| Worcester City | 732802 | 1 | 1011 | Block 1011 | 0 | 0 | 0 | 0 | 0 | 0 | 0 | 0 | 0 | 0 | 0 | 0 | 0 | 0 | 0 | 0 |
| Worcester City | 732802 | 1 | 1012 | Block 1012 | 14 | 9 | 2 | 0 | 0 | 0 | 0 | 3 | 9 | 2 | 0 | 0 | 0 | 0 | 0 | 3 |
| Worcester City | 732802 | 1 | 1013 | Block 1013 | 13 | 10 | 0 | 0 | 0 | 0 | 3 | 0 | 10 | 0 | 0 | 0 | 0 | 1 | 0 | 2 |
| Worcester City | 732802 | 1 | 1014 | Block 1014 | 26 | 18 | 0 | 0 | 0 | 0 | 4 | 4 | 18 | 0 | 0 | 0 | 0 | 2 | 4 | 2 |
| Worcester City | 732802 | 1 | 1015 | Block 1015 | 35 | 16 | 6 | 0 | 5 | 0 | 8 | 0 | 16 | 6 | 0 | 5 | 0 | 3 | 0 | 5 |
| Worcester City | 732802 | 1 | 1016 | Block 1016 | 48 | 46 | 1 | 0 | 1 | 0 | 0 | 0 | 44 | 0 | 0 | 1 | 0 | 0 | 0 | 3 |
| Worcester City | 732802 | 1 | 1017 | Block 1017 | 25 | 10 | 6 | 0 | 7 | 0 | 2 | 0 | 10 | 6 | 0 | 7 | 0 | 0 | 0 | 2 |

| | | | | | | | | | | | | | | | | | | | | |
|----------------|--------|---|------|------------|-----|-----|-----|---|----|---|----|----|-----|-----|---|----|---|---|----|----|
| Worcester City | 732802 | 1 | 1018 | Block 1018 | 30 | 27 | 0 | 0 | 2 | 0 | 0 | 1 | 25 | 0 | 0 | 2 | 0 | 0 | 1 | 2 |
| Worcester City | 732802 | 1 | 1019 | Block 1019 | 18 | 16 | 0 | 0 | 0 | 0 | 1 | 1 | 16 | 0 | 0 | 0 | 0 | 0 | 0 | 2 |
| Worcester City | 732802 | 1 | 1020 | Block 1020 | 29 | 23 | 2 | 0 | 1 | 0 | 2 | 1 | 23 | 2 | 0 | 1 | 0 | 0 | 0 | 3 |
| Worcester City | 732802 | 1 | 1021 | Block 1021 | 38 | 26 | 1 | 0 | 8 | 0 | 1 | 2 | 26 | 1 | 0 | 8 | 0 | 0 | 2 | 1 |
| Worcester City | 732802 | 1 | 1022 | Block 1022 | 50 | 41 | 0 | 0 | 5 | 0 | 0 | 4 | 41 | 0 | 0 | 5 | 0 | 0 | 1 | 3 |
| Worcester City | 732802 | 1 | 1023 | Block 1023 | 39 | 23 | 10 | 0 | 0 | 0 | 0 | 6 | 23 | 9 | 0 | 0 | 0 | 0 | 0 | 7 |
| Worcester City | 732802 | 1 | 1024 | Block 1024 | 18 | 8 | 0 | 0 | 5 | 0 | 0 | 5 | 6 | 0 | 0 | 5 | 0 | 0 | 5 | 2 |
| Worcester City | 732802 | 1 | 1025 | Block 1025 | 31 | 23 | 5 | 0 | 2 | 0 | 0 | 1 | 23 | 5 | 0 | 2 | 0 | 0 | 1 | 0 |
| Worcester City | 732802 | 1 | 1026 | Block 1026 | 0 | 0 | 0 | 0 | 0 | 0 | 0 | 0 | 0 | 0 | 0 | 0 | 0 | 0 | 0 | 0 |
| Worcester City | 732802 | 1 | 1027 | Block 1027 | 180 | 139 | 16 | 0 | 5 | 0 | 5 | 15 | 138 | 16 | 0 | 5 | 0 | 4 | 4 | 13 |
| Worcester City | 732802 | 1 | 1028 | Block 1028 | 0 | 0 | 0 | 0 | 0 | 0 | 0 | 0 | 0 | 0 | 0 | 0 | 0 | 0 | 0 | 0 |
| Worcester City | 732802 | 1 | 1029 | Block 1029 | 0 | 0 | 0 | 0 | 0 | 0 | 0 | 0 | 0 | 0 | 0 | 0 | 0 | 0 | 0 | 0 |
| Worcester City | 732802 | 1 | 1030 | Block 1030 | 0 | 0 | 0 | 0 | 0 | 0 | 0 | 0 | 0 | 0 | 0 | 0 | 0 | 0 | 0 | 0 |
| Worcester City | 732802 | 2 | 2000 | Block 2000 | 605 | 247 | 254 | 0 | 25 | 0 | 42 | 37 | 229 | 248 | 0 | 25 | 0 | 6 | 18 | 79 |
| Worcester City | 732802 | 2 | 2001 | Block 2001 | 46 | 17 | 20 | 0 | 1 | 0 | 4 | 4 | 12 | 19 | 0 | 1 | 0 | 0 | 4 | 10 |
| Worcester City | 732802 | 2 | 2002 | Block 2002 | 179 | 108 | 22 | 0 | 23 | 0 | 10 | 16 | 101 | 22 | 0 | 23 | 0 | 1 | 2 | 30 |
| Worcester City | 732802 | 2 | 2003 | Block 2003 | 18 | 3 | 13 | 0 | 0 | 0 | 0 | 2 | 2 | 13 | 0 | 0 | 0 | 0 | 1 | 2 |
| Worcester City | 732802 | 2 | 2004 | Block 2004 | 54 | 46 | 2 | 0 | 5 | 0 | 0 | 1 | 46 | 0 | 0 | 5 | 0 | 0 | 0 | 3 |
| Worcester City | 732802 | 2 | 2005 | Block 2005 | 17 | 10 | 6 | 0 | 1 | 0 | 0 | 0 | 10 | 6 | 0 | 0 | 0 | 0 | 0 | 1 |
| Worcester City | 732802 | 2 | 2006 | Block 2006 | 20 | 14 | 0 | 1 | 0 | 0 | 1 | 4 | 14 | 0 | 0 | 0 | 0 | 0 | 1 | 5 |
| Worcester City | 732802 | 2 | 2007 | Block 2007 | 47 | 34 | 0 | 2 | 0 | 0 | 1 | 10 | 34 | 0 | 0 | 0 | 0 | 0 | 7 | 6 |
| Worcester City | 732802 | 2 | 2008 | Block 2008 | 52 | 34 | 1 | 0 | 12 | 0 | 0 | 5 | 34 | 1 | 0 | 12 | 0 | 0 | 3 | 2 |
| Worcester City | 732802 | 2 | 2009 | Block 2009 | 25 | 18 | 1 | 2 | 3 | 0 | 1 | 0 | 17 | 1 | 0 | 3 | 0 | 0 | 0 | 4 |
| Worcester City | 732802 | 3 | 3000 | Block 3000 | 60 | 51 | 2 | 0 | 0 | 0 | 5 | 2 | 41 | 2 | 0 | 0 | 0 | 0 | 0 | 17 |
| Worcester City | 732802 | 3 | 3001 | Block 3001 | 89 | 47 | 11 | 0 | 3 | 0 | 13 | 15 | 40 | 11 | 0 | 3 | 0 | 9 | 5 | 21 |
| Worcester City | 732802 | 3 | 3002 | Block 3002 | 24 | 12 | 5 | 0 | 0 | 0 | 4 | 3 | 12 | 4 | 0 | 0 | 0 | 0 | 0 | 8 |
| Worcester City | 732802 | 3 | 3003 | Block 3003 | 50 | 9 | 15 | 0 | 5 | 0 | 11 | 10 | 8 | 15 | 0 | 5 | 0 | 0 | 5 | 17 |
| Worcester City | 732802 | 3 | 3004 | Block 3004 | 151 | 75 | 44 | 0 | 0 | 0 | 21 | 11 | 62 | 44 | 0 | 0 | 0 | 1 | 5 | 39 |
| Worcester City | 732802 | 3 | 3005 | Block 3005 | 53 | 4 | 24 | 0 | 4 | 0 | 20 | 1 | 4 | 24 | 0 | 4 | 0 | 0 | 1 | 20 |
| Worcester City | 732802 | 3 | 3006 | Block 3006 | 68 | 29 | 18 | 0 | 6 | 0 | 2 | 13 | 21 | 16 | 0 | 6 | 0 | 0 | 2 | 23 |
| Worcester City | 732802 | 3 | 3007 | Block 3007 | 93 | 65 | 14 | 0 | 2 | 0 | 6 | 6 | 63 | 14 | 0 | 2 | 0 | 0 | 3 | 11 |
| Worcester City | 732802 | 3 | 3008 | Block 3008 | 31 | 11 | 8 | 0 | 4 | 0 | 2 | 6 | 10 | 8 | 0 | 4 | 0 | 0 | 4 | 5 |
| Worcester City | 732802 | 3 | 3009 | Block 3009 | 107 | 37 | 36 | 0 | 5 | 0 | 6 | 23 | 37 | 29 | 0 | 5 | 0 | 0 | 3 | 33 |
| Worcester City | 732901 | 1 | 1000 | Block 1000 | 0 | 0 | 0 | 0 | 0 | 0 | 0 | 0 | 0 | 0 | 0 | 0 | 0 | 0 | 0 | 0 |
| Worcester City | 732901 | 1 | 1001 | Block 1001 | 0 | 0 | 0 | 0 | 0 | 0 | 0 | 0 | 0 | 0 | 0 | 0 | 0 | 0 | 0 | 0 |
| Worcester City | 732901 | 1 | 1002 | Block 1002 | 0 | 0 | 0 | 0 | 0 | 0 | 0 | 0 | 0 | 0 | 0 | 0 | 0 | 0 | 0 | 0 |
| Worcester City | 732901 | 1 | 1003 | Block 1003 | 0 | 0 | 0 | 0 | 0 | 0 | 0 | 0 | 0 | 0 | 0 | 0 | 0 | 0 | 0 | 0 |
| Worcester City | 732901 | 1 | 1004 | Block 1004 | 14 | 5 | 0 | 0 | 3 | 0 | 3 | 3 | 5 | 0 | 0 | 3 | 0 | 3 | 3 | 0 |
| Worcester City | 732901 | 1 | 1005 | Block 1005 | 0 | 0 | 0 | 0 | 0 | 0 | 0 | 0 | 0 | 0 | 0 | 0 | 0 | 0 | 0 | 0 |
| Worcester City | 732901 | 1 | 1006 | Block 1006 | 0 | 0 | 0 | 0 | 0 | 0 | 0 | 0 | 0 | 0 | 0 | 0 | 0 | 0 | 0 | 0 |
| Worcester City | 732901 | 1 | 1007 | Block 1007 | 0 | 0 | 0 | 0 | 0 | 0 | 0 | 0 | 0 | 0 | 0 | 0 | 0 | 0 | 0 | 0 |
| Worcester City | 732901 | 1 | 1008 | Block 1008 | 0 | 0 | 0 | 0 | 0 | 0 | 0 | 0 | 0 | 0 | 0 | 0 | 0 | 0 | 0 | 0 |
| Worcester City | 732901 | 1 | 1009 | Block 1009 | 0 | 0 | 0 | 0 | 0 | 0 | 0 | 0 | 0 | 0 | 0 | 0 | 0 | 0 | 0 | 0 |
| Worcester City | 732901 | 1 | 1010 | Block 1010 | 0 | 0 | 0 | 0 | 0 | 0 | 0 | 0 | 0 | 0 | 0 | 0 | 0 | 0 | 0 | 0 |
| Worcester City | 732901 | 1 | 1011 | Block 1011 | 0 | 0 | 0 | 0 | 0 | 0 | 0 | 0 | 0 | 0 | 0 | 0 | 0 | 0 | 0 | 0 |
| Worcester City | 732901 | 1 | 1012 | Block 1012 | 0 | 0 | 0 | 0 | 0 | 0 | 0 | 0 | 0 | 0 | 0 | 0 | 0 | 0 | 0 | 0 |
| Worcester City | 732901 | 1 | 1013 | Block 1013 | 0 | 0 | 0 | 0 | 0 | 0 | 0 | 0 | 0 | 0 | 0 | 0 | 0 | 0 | 0 | 0 |
| Worcester City | 732901 | 1 | 1014 | Block 1014 | 0 | 0 | 0 | 0 | 0 | 0 | 0 | 0 | 0 | 0 | 0 | 0 | 0 | 0 | 0 | 0 |
| Worcester City | 732901 | 1 | 1015 | Block 1015 | 0 | 0 | 0 | 0 | 0 | 0 | 0 | 0 | 0 | 0 | 0 | 0 | 0 | 0 | 0 | 0 |
| Worcester City | 732901 | 1 | 1016 | Block 1016 | 37 | 15 | 7 | 0 | 0 | 0 | 2 | 13 | 14 | 7 | 0 | 0 | 0 | 0 | 6 | 10 |
| Worcester City | 732901 | 1 | 1017 | Block 1017 | 32 | 12 | 5 | 0 | 0 | 0 | 9 | 6 | 9 | 5 | 0 | 0 | 0 | 2 | 1 | 15 |
| Worcester City | 732901 | 1 | 1018 | Block 1018 | 56 | 38 | 1 | 0 | 4 | 0 | 11 | 2 | 36 | 1 | 0 | 4 | 0 | 0 | 1 | 14 |

| | | | | | | | | | | | | | | | | | | | | |
|----------------|--------|---|------|------------|-----|-----|-----|---|----|---|----|----|-----|-----|---|----|---|----|----|----|
| Worcester City | 732901 | 1 | 1019 | Block 1019 | 30 | 17 | 4 | 0 | 2 | 0 | 0 | 7 | 14 | 4 | 0 | 2 | 0 | 0 | 4 | 6 |
| Worcester City | 732901 | 1 | 1020 | Block 1020 | 10 | 4 | 0 | 0 | 4 | 0 | 0 | 2 | 0 | 0 | 0 | 4 | 0 | 0 | 0 | 6 |
| Worcester City | 732901 | 1 | 1021 | Block 1021 | 0 | 0 | 0 | 0 | 0 | 0 | 0 | 0 | 0 | 0 | 0 | 0 | 0 | 0 | 0 | 0 |
| Worcester City | 732901 | 1 | 1022 | Block 1022 | 0 | 0 | 0 | 0 | 0 | 0 | 0 | 0 | 0 | 0 | 0 | 0 | 0 | 0 | 0 | 0 |
| Worcester City | 732901 | 1 | 1023 | Block 1023 | 0 | 0 | 0 | 0 | 0 | 0 | 0 | 0 | 0 | 0 | 0 | 0 | 0 | 0 | 0 | 0 |
| Worcester City | 732901 | 1 | 1024 | Block 1024 | 145 | 76 | 14 | 0 | 10 | 0 | 25 | 20 | 63 | 14 | 0 | 10 | 0 | 0 | 2 | 56 |
| Worcester City | 732901 | 1 | 1025 | Block 1025 | 18 | 14 | 1 | 0 | 1 | 0 | 0 | 2 | 12 | 0 | 0 | 1 | 0 | 0 | 1 | 4 |
| Worcester City | 732901 | 1 | 1026 | Block 1026 | 38 | 35 | 0 | 2 | 0 | 0 | 0 | 1 | 26 | 0 | 2 | 0 | 0 | 0 | 1 | 9 |
| Worcester City | 732901 | 1 | 1027 | Block 1027 | 80 | 39 | 14 | 0 | 5 | 0 | 15 | 7 | 38 | 14 | 0 | 5 | 0 | 0 | 1 | 22 |
| Worcester City | 732901 | 1 | 1028 | Block 1028 | 82 | 57 | 8 | 0 | 4 | 0 | 9 | 4 | 54 | 8 | 0 | 4 | 0 | 0 | 1 | 15 |
| Worcester City | 732901 | 1 | 1029 | Block 1029 | 0 | 0 | 0 | 0 | 0 | 0 | 0 | 0 | 0 | 0 | 0 | 0 | 0 | 0 | 0 | 0 |
| Worcester City | 732901 | 1 | 1030 | Block 1030 | 0 | 0 | 0 | 0 | 0 | 0 | 0 | 0 | 0 | 0 | 0 | 0 | 0 | 0 | 0 | 0 |
| Worcester City | 732901 | 1 | 1031 | Block 1031 | 0 | 0 | 0 | 0 | 0 | 0 | 0 | 0 | 0 | 0 | 0 | 0 | 0 | 0 | 0 | 0 |
| Worcester City | 732901 | 1 | 1032 | Block 1032 | 233 | 108 | 74 | 0 | 11 | 0 | 17 | 23 | 105 | 74 | 0 | 11 | 0 | 0 | 13 | 30 |
| Worcester City | 732901 | 1 | 1033 | Block 1033 | 0 | 0 | 0 | 0 | 0 | 0 | 0 | 0 | 0 | 0 | 0 | 0 | 0 | 0 | 0 | 0 |
| Worcester City | 732901 | 1 | 1034 | Block 1034 | 111 | 96 | 1 | 0 | 3 | 0 | 2 | 9 | 96 | 0 | 0 | 3 | 0 | 0 | 0 | 12 |
| Worcester City | 732901 | 1 | 1035 | Block 1035 | 0 | 0 | 0 | 0 | 0 | 0 | 0 | 0 | 0 | 0 | 0 | 0 | 0 | 0 | 0 | 0 |
| Worcester City | 732901 | 1 | 1036 | Block 1036 | 0 | 0 | 0 | 0 | 0 | 0 | 0 | 0 | 0 | 0 | 0 | 0 | 0 | 0 | 0 | 0 |
| Worcester City | 732901 | 1 | 1037 | Block 1037 | 0 | 0 | 0 | 0 | 0 | 0 | 0 | 0 | 0 | 0 | 0 | 0 | 0 | 0 | 0 | 0 |
| Worcester City | 732901 | 1 | 1038 | Block 1038 | 0 | 0 | 0 | 0 | 0 | 0 | 0 | 0 | 0 | 0 | 0 | 0 | 0 | 0 | 0 | 0 |
| Worcester City | 732901 | 1 | 1039 | Block 1039 | 0 | 0 | 0 | 0 | 0 | 0 | 0 | 0 | 0 | 0 | 0 | 0 | 0 | 0 | 0 | 0 |
| Worcester City | 732901 | 1 | 1040 | Block 1040 | 0 | 0 | 0 | 0 | 0 | 0 | 0 | 0 | 0 | 0 | 0 | 0 | 0 | 0 | 0 | 0 |
| Worcester City | 732901 | 1 | 1041 | Block 1041 | 29 | 22 | 2 | 0 | 0 | 0 | 0 | 5 | 22 | 2 | 0 | 0 | 0 | 0 | 5 | 0 |
| Worcester City | 732901 | 2 | 2000 | Block 2000 | 78 | 33 | 22 | 0 | 2 | 0 | 18 | 3 | 33 | 22 | 0 | 2 | 0 | 5 | 3 | 13 |
| Worcester City | 732901 | 2 | 2001 | Block 2001 | 150 | 81 | 17 | 0 | 11 | 0 | 38 | 3 | 81 | 14 | 0 | 11 | 0 | 4 | 3 | 37 |
| Worcester City | 732901 | 2 | 2002 | Block 2002 | 150 | 73 | 32 | 0 | 3 | 0 | 22 | 20 | 71 | 31 | 0 | 3 | 0 | 9 | 10 | 26 |
| Worcester City | 732901 | 2 | 2003 | Block 2003 | 270 | 163 | 29 | 2 | 14 | 0 | 27 | 35 | 149 | 26 | 2 | 14 | 0 | 12 | 2 | 65 |
| Worcester City | 732901 | 2 | 2004 | Block 2004 | 171 | 106 | 11 | 0 | 13 | 0 | 12 | 29 | 106 | 11 | 0 | 13 | 0 | 7 | 10 | 24 |
| Worcester City | 732901 | 2 | 2005 | Block 2005 | 58 | 32 | 10 | 0 | 0 | 0 | 13 | 3 | 27 | 10 | 0 | 0 | 0 | 0 | 0 | 21 |
| Worcester City | 732901 | 2 | 2006 | Block 2006 | 33 | 21 | 0 | 0 | 2 | 0 | 7 | 3 | 21 | 0 | 0 | 2 | 0 | 0 | 1 | 9 |
| Worcester City | 732901 | 2 | 2007 | Block 2007 | 412 | 256 | 93 | 1 | 22 | 0 | 10 | 30 | 240 | 93 | 0 | 22 | 0 | 0 | 18 | 39 |
| Worcester City | 732901 | 2 | 2008 | Block 2008 | 251 | 58 | 153 | 1 | 0 | 0 | 24 | 15 | 56 | 149 | 1 | 0 | 0 | 4 | 6 | 35 |
| Worcester City | 732901 | 2 | 2009 | Block 2009 | 154 | 71 | 52 | 0 | 13 | 0 | 5 | 13 | 71 | 51 | 0 | 13 | 0 | 0 | 5 | 14 |
| Worcester City | 732901 | 2 | 2010 | Block 2010 | 66 | 34 | 21 | 0 | 3 | 0 | 1 | 7 | 34 | 21 | 0 | 3 | 0 | 0 | 4 | 4 |
| Worcester City | 732901 | 2 | 2011 | Block 2011 | 127 | 79 | 9 | 0 | 12 | 0 | 18 | 9 | 76 | 9 | 0 | 12 | 0 | 0 | 1 | 29 |
| Worcester City | 732901 | 2 | 2012 | Block 2012 | 121 | 76 | 27 | 0 | 0 | 0 | 3 | 15 | 72 | 23 | 0 | 0 | 0 | 0 | 6 | 20 |
| Worcester City | 732901 | 2 | 2013 | Block 2013 | 19 | 13 | 0 | 0 | 1 | 0 | 0 | 5 | 13 | 0 | 0 | 1 | 0 | 0 | 0 | 5 |
| Worcester City | 732901 | 2 | 2014 | Block 2014 | 168 | 126 | 13 | 0 | 2 | 0 | 13 | 14 | 118 | 13 | 0 | 2 | 0 | 1 | 4 | 30 |
| Worcester City | 732901 | 3 | 3000 | Block 3000 | 49 | 31 | 1 | 1 | 1 | 0 | 7 | 8 | 29 | 1 | 0 | 1 | 0 | 4 | 3 | 11 |
| Worcester City | 732901 | 3 | 3001 | Block 3001 | 69 | 52 | 2 | 0 | 6 | 0 | 4 | 5 | 44 | 2 | 0 | 6 | 0 | 3 | 2 | 12 |
| Worcester City | 732901 | 3 | 3002 | Block 3002 | 16 | 7 | 3 | 2 | 0 | 0 | 0 | 4 | 5 | 3 | 0 | 0 | 0 | 0 | 1 | 7 |
| Worcester City | 732901 | 3 | 3003 | Block 3003 | 323 | 154 | 67 | 0 | 2 | 0 | 59 | 41 | 138 | 66 | 0 | 2 | 0 | 17 | 25 | 75 |
| Worcester City | 732901 | 3 | 3004 | Block 3004 | 56 | 25 | 3 | 1 | 8 | 0 | 10 | 9 | 25 | 3 | 0 | 8 | 0 | 0 | 6 | 14 |
| Worcester City | 732901 | 3 | 3005 | Block 3005 | 0 | 0 | 0 | 0 | 0 | 0 | 0 | 0 | 0 | 0 | 0 | 0 | 0 | 0 | 0 | 0 |
| Worcester City | 732901 | 3 | 3006 | Block 3006 | 114 | 60 | 19 | 0 | 6 | 0 | 22 | 7 | 60 | 19 | 0 | 6 | 0 | 0 | 0 | 29 |
| Worcester City | 732901 | 3 | 3007 | Block 3007 | 166 | 95 | 37 | 0 | 9 | 0 | 11 | 14 | 93 | 34 | 0 | 9 | 0 | 4 | 5 | 21 |
| Worcester City | 732901 | 3 | 3008 | Block 3008 | 22 | 6 | 8 | 0 | 4 | 0 | 2 | 2 | 6 | 8 | 0 | 2 | 0 | 0 | 1 | 5 |
| Worcester City | 732901 | 3 | 3009 | Block 3009 | 0 | 0 | 0 | 0 | 0 | 0 | 0 | 0 | 0 | 0 | 0 | 0 | 0 | 0 | 0 | 0 |
| Worcester City | 732901 | 3 | 3010 | Block 3010 | 73 | 47 | 5 | 1 | 0 | 0 | 9 | 11 | 47 | 3 | 1 | 0 | 0 | 1 | 7 | 14 |
| Worcester City | 732901 | 4 | 4000 | Block 4000 | 0 | 0 | 0 | 0 | 0 | 0 | 0 | 0 | 0 | 0 | 0 | 0 | 0 | 0 | 0 | 0 |
| Worcester City | 732901 | 4 | 4001 | Block 4001 | 0 | 0 | 0 | 0 | 0 | 0 | 0 | 0 | 0 | 0 | 0 | 0 | 0 | 0 | 0 | 0 |
| Worcester City | 732901 | 4 | 4002 | Block 4002 | 40 | 11 | 14 | 0 | 4 | 0 | 1 | 10 | 11 | 13 | 0 | 4 | 0 | 0 | 8 | 4 |

| | | | | | | | | | | | | | | | | | | | | |
|----------------|--------|---|------|------------|------|------|-----|---|-----|---|-----|----|------|-----|---|-----|---|---|----|-----|
| Worcester City | 732901 | 4 | 4003 | Block 4003 | 0 | 0 | 0 | 0 | 0 | 0 | 0 | 0 | 0 | 0 | 0 | 0 | 0 | 0 | 0 | 0 |
| Worcester City | 732901 | 4 | 4004 | Block 4004 | 47 | 30 | 4 | 0 | 2 | 0 | 3 | 8 | 30 | 4 | 0 | 2 | 0 | 0 | 1 | 10 |
| Worcester City | 732901 | 4 | 4005 | Block 4005 | 346 | 245 | 42 | 1 | 2 | 0 | 28 | 28 | 242 | 42 | 0 | 2 | 0 | 4 | 15 | 41 |
| Worcester City | 732901 | 4 | 4006 | Block 4006 | 103 | 58 | 25 | 0 | 3 | 0 | 3 | 14 | 58 | 25 | 0 | 3 | 0 | 0 | 9 | 8 |
| Worcester City | 732901 | 4 | 4007 | Block 4007 | 63 | 48 | 0 | 0 | 1 | 0 | 12 | 2 | 48 | 0 | 0 | 1 | 0 | 9 | 0 | 5 |
| Worcester City | 732901 | 4 | 4008 | Block 4008 | 73 | 47 | 10 | 0 | 8 | 0 | 2 | 6 | 47 | 10 | 0 | 8 | 0 | 2 | 3 | 3 |
| Worcester City | 732901 | 4 | 4009 | Block 4009 | 34 | 18 | 5 | 0 | 6 | 0 | 3 | 2 | 18 | 5 | 0 | 6 | 0 | 0 | 0 | 5 |
| Worcester City | 732901 | 4 | 4010 | Block 4010 | 204 | 165 | 10 | 1 | 6 | 0 | 13 | 9 | 162 | 10 | 1 | 6 | 0 | 0 | 2 | 23 |
| Worcester City | 732901 | 4 | 4011 | Block 4011 | 42 | 38 | 0 | 0 | 0 | 0 | 2 | 2 | 32 | 0 | 0 | 0 | 0 | 0 | 2 | 8 |
| Worcester City | 732901 | 4 | 4012 | Block 4012 | 46 | 38 | 3 | 0 | 4 | 0 | 0 | 1 | 38 | 3 | 0 | 4 | 0 | 0 | 0 | 1 |
| Worcester City | 732901 | 4 | 4013 | Block 4013 | 0 | 0 | 0 | 0 | 0 | 0 | 0 | 0 | 0 | 0 | 0 | 0 | 0 | 0 | 0 | 0 |
| Worcester City | 732901 | 4 | 4014 | Block 4014 | 13 | 10 | 2 | 0 | 0 | 0 | 0 | 1 | 10 | 0 | 0 | 0 | 0 | 0 | 1 | 2 |
| Worcester City | 732901 | 4 | 4015 | Block 4015 | 51 | 40 | 9 | 0 | 0 | 0 | 0 | 2 | 40 | 9 | 0 | 0 | 0 | 0 | 2 | 0 |
| Worcester City | 732901 | 4 | 4016 | Block 4016 | 0 | 0 | 0 | 0 | 0 | 0 | 0 | 0 | 0 | 0 | 0 | 0 | 0 | 0 | 0 | 0 |
| Worcester City | 732901 | 4 | 4017 | Block 4017 | 83 | 51 | 4 | 1 | 0 | 0 | 12 | 15 | 51 | 4 | 1 | 0 | 0 | 0 | 4 | 23 |
| Worcester City | 732901 | 4 | 4018 | Block 4018 | 10 | 3 | 0 | 1 | 1 | 0 | 5 | 0 | 3 | 0 | 0 | 1 | 0 | 0 | 0 | 6 |
| Worcester City | 732901 | 4 | 4019 | Block 4019 | 17 | 2 | 5 | 0 | 0 | 0 | 4 | 6 | 2 | 3 | 0 | 0 | 0 | 0 | 2 | 10 |
| Worcester City | 732901 | 5 | 5000 | Block 5000 | 74 | 44 | 0 | 0 | 4 | 0 | 0 | 26 | 41 | 0 | 0 | 4 | 0 | 0 | 15 | 14 |
| Worcester City | 732901 | 5 | 5001 | Block 5001 | 23 | 8 | 8 | 0 | 1 | 0 | 0 | 6 | 8 | 8 | 0 | 1 | 0 | 0 | 0 | 6 |
| Worcester City | 732901 | 5 | 5002 | Block 5002 | 360 | 173 | 53 | 0 | 32 | 0 | 48 | 54 | 153 | 52 | 0 | 32 | 0 | 0 | 12 | 111 |
| Worcester City | 732901 | 5 | 5003 | Block 5003 | 165 | 58 | 30 | 0 | 16 | 0 | 25 | 36 | 52 | 30 | 0 | 16 | 0 | 0 | 3 | 64 |
| Worcester City | 732901 | 5 | 5004 | Block 5004 | 28 | 22 | 2 | 0 | 1 | 0 | 0 | 3 | 22 | 2 | 0 | 1 | 0 | 0 | 2 | 1 |
| Worcester City | 732901 | 5 | 5005 | Block 5005 | 20 | 11 | 0 | 4 | 0 | 0 | 0 | 5 | 11 | 0 | 0 | 0 | 0 | 0 | 0 | 9 |
| Worcester City | 732902 | 1 | 1000 | Block 1000 | 0 | 0 | 0 | 0 | 0 | 0 | 0 | 0 | 0 | 0 | 0 | 0 | 0 | 0 | 0 | 0 |
| Worcester City | 732902 | 1 | 1001 | Block 1001 | 0 | 0 | 0 | 0 | 0 | 0 | 0 | 0 | 0 | 0 | 0 | 0 | 0 | 0 | 0 | 0 |
| Worcester City | 732902 | 1 | 1002 | Block 1002 | 0 | 0 | 0 | 0 | 0 | 0 | 0 | 0 | 0 | 0 | 0 | 0 | 0 | 0 | 0 | 0 |
| Worcester City | 732902 | 1 | 1003 | Block 1003 | 40 | 31 | 0 | 0 | 4 | 0 | 3 | 2 | 31 | 0 | 0 | 4 | 0 | 0 | 2 | 3 |
| Worcester City | 732902 | 1 | 1004 | Block 1004 | 3228 | 2429 | 226 | 0 | 337 | 0 | 141 | 95 | 2233 | 208 | 0 | 337 | 0 | 0 | 66 | 384 |
| Worcester City | 733000 | 1 | 1000 | Block 1000 | 0 | 0 | 0 | 0 | 0 | 0 | 0 | 0 | 0 | 0 | 0 | 0 | 0 | 0 | 0 | 0 |
| Worcester City | 733000 | 1 | 1001 | Block 1001 | 0 | 0 | 0 | 0 | 0 | 0 | 0 | 0 | 0 | 0 | 0 | 0 | 0 | 0 | 0 | 0 |
| Worcester City | 733000 | 1 | 1002 | Block 1002 | 0 | 0 | 0 | 0 | 0 | 0 | 0 | 0 | 0 | 0 | 0 | 0 | 0 | 0 | 0 | 0 |
| Worcester City | 733000 | 1 | 1003 | Block 1003 | 0 | 0 | 0 | 0 | 0 | 0 | 0 | 0 | 0 | 0 | 0 | 0 | 0 | 0 | 0 | 0 |
| Worcester City | 733000 | 1 | 1004 | Block 1004 | 0 | 0 | 0 | 0 | 0 | 0 | 0 | 0 | 0 | 0 | 0 | 0 | 0 | 0 | 0 | 0 |
| Worcester City | 733000 | 1 | 1005 | Block 1005 | 0 | 0 | 0 | 0 | 0 | 0 | 0 | 0 | 0 | 0 | 0 | 0 | 0 | 0 | 0 | 0 |
| Worcester City | 733000 | 1 | 1006 | Block 1006 | 46 | 13 | 2 | 1 | 1 | 0 | 20 | 9 | 7 | 0 | 1 | 1 | 0 | 0 | 4 | 33 |
| Worcester City | 733000 | 1 | 1007 | Block 1007 | 45 | 17 | 3 | 0 | 5 | 0 | 15 | 5 | 15 | 3 | 0 | 5 | 0 | 5 | 3 | 14 |
| Worcester City | 733000 | 1 | 1008 | Block 1008 | 91 | 20 | 16 | 0 | 25 | 0 | 14 | 16 | 13 | 16 | 0 | 25 | 0 | 0 | 3 | 34 |
| Worcester City | 733000 | 1 | 1009 | Block 1009 | 76 | 41 | 12 | 0 | 11 | 0 | 3 | 9 | 35 | 12 | 0 | 11 | 0 | 3 | 1 | 14 |
| Worcester City | 733000 | 1 | 1010 | Block 1010 | 1 | 0 | 0 | 0 | 0 | 0 | 1 | 0 | 0 | 0 | 0 | 0 | 0 | 0 | 0 | 1 |
| Worcester City | 733000 | 1 | 1011 | Block 1011 | 21 | 2 | 2 | 0 | 14 | 0 | 0 | 3 | 0 | 2 | 0 | 14 | 0 | 0 | 0 | 5 |
| Worcester City | 733000 | 1 | 1012 | Block 1012 | 22 | 3 | 2 | 1 | 0 | 0 | 4 | 12 | 3 | 2 | 0 | 0 | 0 | 0 | 5 | 12 |
| Worcester City | 733000 | 1 | 1013 | Block 1013 | 34 | 24 | 7 | 0 | 0 | 0 | 0 | 3 | 21 | 7 | 0 | 0 | 0 | 0 | 3 | 3 |
| Worcester City | 733000 | 1 | 1014 | Block 1014 | 44 | 10 | 0 | 1 | 6 | 0 | 21 | 6 | 6 | 0 | 1 | 6 | 0 | 0 | 2 | 29 |
| Worcester City | 733000 | 1 | 1015 | Block 1015 | 41 | 1 | 14 | 0 | 0 | 0 | 17 | 9 | 0 | 9 | 0 | 0 | 0 | 0 | 6 | 26 |
| Worcester City | 733000 | 1 | 1016 | Block 1016 | 92 | 29 | 22 | 0 | 21 | 0 | 15 | 5 | 29 | 22 | 0 | 21 | 0 | 0 | 1 | 19 |
| Worcester City | 733000 | 1 | 1017 | Block 1017 | 60 | 17 | 9 | 2 | 0 | 0 | 20 | 12 | 17 | 8 | 2 | 0 | 0 | 5 | 3 | 25 |
| Worcester City | 733000 | 2 | 2000 | Block 2000 | 45 | 19 | 7 | 0 | 9 | 0 | 0 | 10 | 13 | 7 | 0 | 9 | 0 | 0 | 3 | 13 |
| Worcester City | 733000 | 2 | 2001 | Block 2001 | 85 | 50 | 4 | 0 | 11 | 0 | 8 | 12 | 49 | 4 | 0 | 11 | 0 | 0 | 8 | 13 |
| Worcester City | 733000 | 2 | 2002 | Block 2002 | 110 | 45 | 5 | 0 | 18 | 0 | 18 | 24 | 40 | 5 | 0 | 18 | 0 | 1 | 10 | 36 |
| Worcester City | 733000 | 2 | 2003 | Block 2003 | 57 | 40 | 5 | 0 | 2 | 0 | 8 | 2 | 34 | 4 | 0 | 2 | 0 | 0 | 2 | 15 |
| Worcester City | 733000 | 2 | 2004 | Block 2004 | 70 | 40 | 6 | 0 | 0 | 0 | 12 | 12 | 29 | 6 | 0 | 0 | 0 | 2 | 1 | 32 |
| Worcester City | 733000 | 2 | 2005 | Block 2005 | 166 | 80 | 6 | 0 | 34 | 0 | 24 | 22 | 78 | 6 | 0 | 34 | 0 | 2 | 2 | 44 |

| | | | | | | | | | | | | | | | | | | | | |
|----------------|--------|---|------|------------|-----|-----|----|---|----|---|----|----|-----|----|---|----|---|---|---|----|
| Worcester City | 733000 | 2 | 2006 | Block 2006 | 136 | 22 | 34 | 0 | 44 | 0 | 23 | 13 | 13 | 31 | 0 | 44 | 0 | 0 | 1 | 47 |
| Worcester City | 733000 | 2 | 2007 | Block 2007 | 158 | 52 | 29 | 0 | 29 | 0 | 33 | 15 | 51 | 26 | 0 | 29 | 0 | 0 | 2 | 50 |
| Worcester City | 733000 | 2 | 2008 | Block 2008 | 52 | 4 | 0 | 0 | 23 | 0 | 12 | 13 | 4 | 0 | 0 | 23 | 0 | 0 | 4 | 21 |
| Worcester City | 733000 | 2 | 2009 | Block 2009 | 73 | 31 | 8 | 0 | 14 | 0 | 11 | 9 | 31 | 8 | 0 | 14 | 0 | 2 | 2 | 16 |
| Worcester City | 733000 | 2 | 2010 | Block 2010 | 12 | 2 | 1 | 0 | 0 | 0 | 4 | 5 | 2 | 1 | 0 | 0 | 0 | 0 | 1 | 8 |
| Worcester City | 733000 | 2 | 2011 | Block 2011 | 153 | 62 | 11 | 3 | 30 | 0 | 32 | 15 | 53 | 11 | 3 | 30 | 0 | 0 | 4 | 52 |
| Worcester City | 733000 | 2 | 2012 | Block 2012 | 28 | 9 | 0 | 0 | 0 | 0 | 0 | 19 | 5 | 0 | 0 | 0 | 0 | 0 | 7 | 16 |
| Worcester City | 733000 | 2 | 2013 | Block 2013 | 34 | 14 | 3 | 1 | 0 | 0 | 1 | 15 | 14 | 3 | 0 | 0 | 0 | 0 | 2 | 15 |
| Worcester City | 733000 | 2 | 2014 | Block 2014 | 0 | 0 | 0 | 0 | 0 | 0 | 0 | 0 | 0 | 0 | 0 | 0 | 0 | 0 | 0 | 0 |
| Worcester City | 733000 | 2 | 2015 | Block 2015 | 0 | 0 | 0 | 0 | 0 | 0 | 0 | 0 | 0 | 0 | 0 | 0 | 0 | 0 | 0 | 0 |
| Worcester City | 733000 | 2 | 2016 | Block 2016 | 197 | 151 | 9 | 1 | 6 | 0 | 17 | 13 | 141 | 8 | 0 | 6 | 0 | 0 | 0 | 42 |
| Worcester City | 733000 | 3 | 3000 | Block 3000 | 0 | 0 | 0 | 0 | 0 | 0 | 0 | 0 | 0 | 0 | 0 | 0 | 0 | 0 | 0 | 0 |
| Worcester City | 733000 | 3 | 3001 | Block 3001 | 45 | 7 | 1 | 0 | 2 | 0 | 10 | 25 | 7 | 0 | 0 | 2 | 0 | 2 | 6 | 28 |
| Worcester City | 733000 | 3 | 3002 | Block 3002 | 16 | 8 | 0 | 0 | 0 | 0 | 1 | 7 | 5 | 0 | 0 | 0 | 0 | 0 | 5 | 6 |
| Worcester City | 733000 | 3 | 3003 | Block 3003 | 0 | 0 | 0 | 0 | 0 | 0 | 0 | 0 | 0 | 0 | 0 | 0 | 0 | 0 | 0 | 0 |
| Worcester City | 733000 | 3 | 3004 | Block 3004 | 184 | 85 | 20 | 1 | 20 | 0 | 36 | 22 | 74 | 18 | 0 | 20 | 0 | 2 | 6 | 64 |
| Worcester City | 733000 | 3 | 3005 | Block 3005 | 43 | 20 | 6 | 3 | 0 | 0 | 11 | 3 | 17 | 6 | 3 | 0 | 0 | 0 | 2 | 15 |
| Worcester City | 733000 | 3 | 3006 | Block 3006 | 23 | 2 | 12 | 0 | 0 | 0 | 7 | 2 | 0 | 12 | 0 | 0 | 0 | 0 | 0 | 11 |
| Worcester City | 733000 | 3 | 3007 | Block 3007 | 126 | 17 | 29 | 1 | 39 | 2 | 20 | 18 | 13 | 29 | 0 | 39 | 0 | 2 | 2 | 41 |
| Worcester City | 733000 | 3 | 3008 | Block 3008 | 71 | 5 | 7 | 0 | 49 | 0 | 6 | 4 | 4 | 4 | 0 | 49 | 0 | 0 | 2 | 12 |
| Worcester City | 733000 | 3 | 3009 | Block 3009 | 25 | 10 | 4 | 0 | 0 | 0 | 11 | 0 | 9 | 1 | 0 | 0 | 0 | 2 | 0 | 13 |
| Worcester City | 733000 | 3 | 3010 | Block 3010 | 71 | 13 | 20 | 0 | 21 | 0 | 15 | 2 | 13 | 20 | 0 | 21 | 0 | 0 | 2 | 15 |
| Worcester City | 733000 | 3 | 3011 | Block 3011 | 30 | 15 | 2 | 0 | 9 | 0 | 2 | 2 | 8 | 2 | 0 | 9 | 0 | 0 | 2 | 9 |
| Worcester City | 733000 | 3 | 3012 | Block 3012 | 92 | 12 | 11 | 0 | 10 | 0 | 46 | 13 | 9 | 11 | 0 | 10 | 0 | 0 | 1 | 61 |
| Worcester City | 733000 | 3 | 3013 | Block 3013 | 125 | 27 | 11 | 0 | 16 | 0 | 59 | 12 | 21 | 8 | 0 | 16 | 0 | 0 | 1 | 79 |
| Worcester City | 733000 | 3 | 3014 | Block 3014 | 251 | 69 | 71 | 0 | 33 | 0 | 42 | 36 | 60 | 70 | 0 | 33 | 0 | 0 | 1 | 87 |
| Worcester City | 733000 | 3 | 3015 | Block 3015 | 106 | 24 | 12 | 0 | 42 | 0 | 25 | 3 | 23 | 12 | 0 | 42 | 0 | 0 | 2 | 27 |
| Worcester City | 733101 | 1 | 1000 | Block 1000 | 0 | 0 | 0 | 0 | 0 | 0 | 0 | 0 | 0 | 0 | 0 | 0 | 0 | 0 | 0 | 0 |
| Worcester City | 733101 | 1 | 1001 | Block 1001 | 0 | 0 | 0 | 0 | 0 | 0 | 0 | 0 | 0 | 0 | 0 | 0 | 0 | 0 | 0 | 0 |
| Worcester City | 733101 | 1 | 1002 | Block 1002 | 0 | 0 | 0 | 0 | 0 | 0 | 0 | 0 | 0 | 0 | 0 | 0 | 0 | 0 | 0 | 0 |
| Worcester City | 733101 | 1 | 1003 | Block 1003 | 0 | 0 | 0 | 0 | 0 | 0 | 0 | 0 | 0 | 0 | 0 | 0 | 0 | 0 | 0 | 0 |
| Worcester City | 733101 | 1 | 1004 | Block 1004 | 9 | 6 | 2 | 0 | 0 | 0 | 1 | 0 | 6 | 2 | 0 | 0 | 0 | 0 | 0 | 1 |
| Worcester City | 733101 | 1 | 1005 | Block 1005 | 7 | 0 | 4 | 3 | 0 | 0 | 0 | 0 | 0 | 4 | 0 | 0 | 0 | 0 | 0 | 3 |
| Worcester City | 733101 | 1 | 1006 | Block 1006 | 0 | 0 | 0 | 0 | 0 | 0 | 0 | 0 | 0 | 0 | 0 | 0 | 0 | 0 | 0 | 0 |
| Worcester City | 733101 | 1 | 1007 | Block 1007 | 23 | 12 | 1 | 0 | 2 | 0 | 1 | 7 | 12 | 1 | 0 | 2 | 0 | 0 | 4 | 4 |
| Worcester City | 733101 | 1 | 1008 | Block 1008 | 57 | 19 | 23 | 0 | 4 | 0 | 0 | 11 | 14 | 23 | 0 | 4 | 0 | 0 | 4 | 12 |
| Worcester City | 733101 | 1 | 1009 | Block 1009 | 0 | 0 | 0 | 0 | 0 | 0 | 0 | 0 | 0 | 0 | 0 | 0 | 0 | 0 | 0 | 0 |
| Worcester City | 733101 | 1 | 1010 | Block 1010 | 2 | 0 | 0 | 0 | 0 | 0 | 1 | 1 | 0 | 0 | 0 | 0 | 0 | 1 | 0 | 1 |
| Worcester City | 733101 | 1 | 1011 | Block 1011 | 31 | 17 | 0 | 1 | 4 | 0 | 4 | 5 | 17 | 0 | 1 | 4 | 0 | 0 | 1 | 8 |
| Worcester City | 733101 | 1 | 1012 | Block 1012 | 21 | 19 | 0 | 0 | 0 | 0 | 0 | 2 | 19 | 0 | 0 | 0 | 0 | 0 | 0 | 2 |
| Worcester City | 733101 | 1 | 1013 | Block 1013 | 27 | 22 | 1 | 0 | 0 | 0 | 0 | 4 | 20 | 1 | 0 | 0 | 0 | 0 | 4 | 2 |
| Worcester City | 733101 | 1 | 1014 | Block 1014 | 30 | 13 | 0 | 0 | 0 | 0 | 2 | 15 | 11 | 0 | 0 | 0 | 0 | 0 | 7 | 12 |
| Worcester City | 733101 | 1 | 1015 | Block 1015 | 0 | 0 | 0 | 0 | 0 | 0 | 0 | 0 | 0 | 0 | 0 | 0 | 0 | 0 | 0 | 0 |
| Worcester City | 733101 | 1 | 1016 | Block 1016 | 80 | 22 | 30 | 0 | 20 | 0 | 4 | 4 | 22 | 30 | 0 | 20 | 0 | 4 | 2 | 2 |
| Worcester City | 733101 | 1 | 1017 | Block 1017 | 57 | 55 | 0 | 1 | 0 | 0 | 0 | 1 | 54 | 0 | 0 | 0 | 0 | 0 | 1 | 2 |
| Worcester City | 733101 | 1 | 1018 | Block 1018 | 14 | 5 | 3 | 0 | 0 | 0 | 2 | 4 | 4 | 3 | 0 | 0 | 0 | 0 | 0 | 7 |
| Worcester City | 733101 | 1 | 1019 | Block 1019 | 78 | 59 | 7 | 0 | 0 | 0 | 11 | 1 | 58 | 7 | 0 | 0 | 0 | 0 | 0 | 13 |
| Worcester City | 733101 | 1 | 1020 | Block 1020 | 50 | 31 | 2 | 4 | 6 | 0 | 6 | 1 | 24 | 2 | 0 | 6 | 0 | 0 | 0 | 18 |
| Worcester City | 733101 | 1 | 1021 | Block 1021 | 0 | 0 | 0 | 0 | 0 | 0 | 0 | 0 | 0 | 0 | 0 | 0 | 0 | 0 | 0 | 0 |
| Worcester City | 733101 | 1 | 1022 | Block 1022 | 9 | 4 | 0 | 0 | 0 | 0 | 0 | 5 | 4 | 0 | 0 | 0 | 0 | 0 | 0 | 5 |
| Worcester City | 733101 | 1 | 1023 | Block 1023 | 16 | 14 | 0 | 0 | 0 | 0 | 0 | 2 | 14 | 0 | 0 | 0 | 0 | 0 | 2 | 0 |
| Worcester City | 733101 | 1 | 1024 | Block 1024 | 26 | 16 | 1 | 0 | 0 | 0 | 6 | 3 | 16 | 1 | 0 | 0 | 0 | 0 | 3 | 6 |

| | | | | | | | | | | | | | | | | | | | | |
|----------------|--------|---|------|------------|-----|-----|----|---|----|---|----|----|-----|----|---|----|---|----|----|----|
| Worcester City | 733101 | 1 | 1025 | Block 1025 | 45 | 40 | 3 | 0 | 0 | 0 | 0 | 2 | 40 | 2 | 0 | 0 | 0 | 0 | 2 | 1 |
| Worcester City | 733101 | 1 | 1026 | Block 1026 | 26 | 17 | 3 | 0 | 3 | 0 | 1 | 2 | 17 | 3 | 0 | 3 | 0 | 0 | 2 | 1 |
| Worcester City | 733101 | 1 | 1027 | Block 1027 | 35 | 15 | 0 | 0 | 6 | 0 | 9 | 5 | 15 | 0 | 0 | 6 | 0 | 9 | 5 | 0 |
| Worcester City | 733101 | 1 | 1028 | Block 1028 | 45 | 35 | 0 | 0 | 2 | 0 | 4 | 4 | 35 | 0 | 0 | 2 | 0 | 0 | 1 | 7 |
| Worcester City | 733101 | 1 | 1029 | Block 1029 | 0 | 0 | 0 | 0 | 0 | 0 | 0 | 0 | 0 | 0 | 0 | 0 | 0 | 0 | 0 | 0 |
| Worcester City | 733101 | 1 | 1030 | Block 1030 | 47 | 30 | 0 | 0 | 0 | 0 | 3 | 14 | 25 | 0 | 0 | 0 | 0 | 3 | 9 | 10 |
| Worcester City | 733101 | 1 | 1031 | Block 1031 | 24 | 22 | 2 | 0 | 0 | 0 | 0 | 0 | 22 | 2 | 0 | 0 | 0 | 0 | 0 | 0 |
| Worcester City | 733101 | 1 | 1032 | Block 1032 | 39 | 35 | 0 | 0 | 1 | 0 | 1 | 2 | 34 | 0 | 0 | 1 | 0 | 0 | 2 | 2 |
| Worcester City | 733101 | 1 | 1033 | Block 1033 | 7 | 3 | 1 | 0 | 0 | 0 | 1 | 2 | 3 | 1 | 0 | 0 | 0 | 0 | 1 | 2 |
| Worcester City | 733101 | 2 | 2000 | Block 2000 | 374 | 243 | 54 | 0 | 34 | 0 | 25 | 18 | 237 | 53 | 0 | 34 | 0 | 0 | 8 | 42 |
| Worcester City | 733101 | 2 | 2001 | Block 2001 | 63 | 38 | 0 | 0 | 0 | 0 | 13 | 12 | 38 | 0 | 0 | 0 | 0 | 7 | 11 | 7 |
| Worcester City | 733101 | 2 | 2002 | Block 2002 | 65 | 37 | 4 | 0 | 8 | 0 | 15 | 1 | 36 | 4 | 0 | 8 | 0 | 7 | 1 | 9 |
| Worcester City | 733101 | 2 | 2003 | Block 2003 | 17 | 15 | 0 | 0 | 0 | 0 | 0 | 2 | 15 | 0 | 0 | 0 | 0 | 0 | 2 | 0 |
| Worcester City | 733101 | 2 | 2004 | Block 2004 | 45 | 26 | 1 | 0 | 8 | 0 | 7 | 3 | 23 | 1 | 0 | 8 | 0 | 0 | 3 | 10 |
| Worcester City | 733101 | 2 | 2005 | Block 2005 | 29 | 23 | 0 | 0 | 2 | 0 | 4 | 0 | 23 | 0 | 0 | 2 | 0 | 0 | 0 | 4 |
| Worcester City | 733101 | 2 | 2006 | Block 2006 | 70 | 64 | 0 | 0 | 4 | 0 | 0 | 2 | 62 | 0 | 0 | 4 | 0 | 0 | 1 | 3 |
| Worcester City | 733101 | 2 | 2007 | Block 2007 | 21 | 17 | 0 | 0 | 3 | 0 | 0 | 1 | 17 | 0 | 0 | 3 | 0 | 0 | 0 | 1 |
| Worcester City | 733101 | 2 | 2008 | Block 2008 | 19 | 9 | 3 | 0 | 1 | 0 | 5 | 1 | 9 | 3 | 0 | 1 | 0 | 1 | 0 | 5 |
| Worcester City | 733101 | 2 | 2009 | Block 2009 | 9 | 2 | 6 | 0 | 0 | 0 | 0 | 1 | 2 | 6 | 0 | 0 | 0 | 0 | 0 | 1 |
| Worcester City | 733101 | 2 | 2010 | Block 2010 | 13 | 12 | 0 | 0 | 0 | 0 | 0 | 1 | 12 | 0 | 0 | 0 | 0 | 0 | 0 | 1 |
| Worcester City | 733101 | 2 | 2011 | Block 2011 | 75 | 51 | 0 | 2 | 19 | 0 | 0 | 3 | 51 | 0 | 0 | 19 | 0 | 0 | 0 | 5 |
| Worcester City | 733101 | 2 | 2012 | Block 2012 | 28 | 20 | 2 | 0 | 2 | 0 | 1 | 3 | 20 | 2 | 0 | 2 | 0 | 0 | 3 | 1 |
| Worcester City | 733101 | 2 | 2013 | Block 2013 | 39 | 27 | 0 | 0 | 9 | 0 | 0 | 3 | 27 | 0 | 0 | 9 | 0 | 0 | 3 | 0 |
| Worcester City | 733101 | 2 | 2014 | Block 2014 | 22 | 20 | 0 | 0 | 0 | 0 | 0 | 2 | 18 | 0 | 0 | 0 | 0 | 0 | 2 | 2 |
| Worcester City | 733101 | 2 | 2015 | Block 2015 | 29 | 13 | 0 | 0 | 12 | 0 | 3 | 1 | 13 | 0 | 0 | 12 | 0 | 2 | 1 | 1 |
| Worcester City | 733101 | 2 | 2016 | Block 2016 | 38 | 24 | 1 | 0 | 10 | 0 | 0 | 3 | 22 | 1 | 0 | 10 | 0 | 0 | 2 | 3 |
| Worcester City | 733101 | 2 | 2017 | Block 2017 | 15 | 8 | 2 | 0 | 0 | 0 | 5 | 0 | 8 | 2 | 0 | 0 | 0 | 0 | 0 | 5 |
| Worcester City | 733101 | 2 | 2018 | Block 2018 | 10 | 6 | 0 | 0 | 0 | 0 | 0 | 4 | 6 | 0 | 0 | 0 | 0 | 0 | 4 | 0 |
| Worcester City | 733101 | 2 | 2019 | Block 2019 | 28 | 14 | 8 | 0 | 1 | 0 | 5 | 0 | 14 | 8 | 0 | 1 | 0 | 0 | 0 | 5 |
| Worcester City | 733101 | 2 | 2020 | Block 2020 | 33 | 29 | 0 | 0 | 2 | 0 | 1 | 1 | 27 | 0 | 0 | 2 | 0 | 0 | 0 | 4 |
| Worcester City | 733102 | 1 | 1000 | Block 1000 | 0 | 0 | 0 | 0 | 0 | 0 | 0 | 0 | 0 | 0 | 0 | 0 | 0 | 0 | 0 | 0 |
| Worcester City | 733102 | 1 | 1001 | Block 1001 | 10 | 2 | 2 | 0 | 1 | 0 | 0 | 5 | 0 | 2 | 0 | 1 | 0 | 0 | 5 | 2 |
| Worcester City | 733102 | 1 | 1002 | Block 1002 | 65 | 14 | 5 | 3 | 21 | 0 | 13 | 9 | 14 | 5 | 3 | 21 | 0 | 0 | 3 | 19 |
| Worcester City | 733102 | 1 | 1003 | Block 1003 | 178 | 116 | 7 | 0 | 9 | 0 | 44 | 2 | 116 | 7 | 0 | 9 | 0 | 0 | 1 | 45 |
| Worcester City | 733102 | 1 | 1004 | Block 1004 | 20 | 6 | 3 | 0 | 1 | 0 | 6 | 4 | 0 | 2 | 0 | 1 | 0 | 5 | 3 | 9 |
| Worcester City | 733102 | 1 | 1005 | Block 1005 | 69 | 33 | 2 | 0 | 3 | 0 | 21 | 10 | 33 | 2 | 0 | 3 | 0 | 0 | 5 | 26 |
| Worcester City | 733102 | 1 | 1006 | Block 1006 | 131 | 76 | 20 | 0 | 15 | 0 | 13 | 7 | 69 | 20 | 0 | 15 | 0 | 3 | 3 | 21 |
| Worcester City | 733102 | 1 | 1007 | Block 1007 | 158 | 81 | 11 | 0 | 27 | 0 | 27 | 12 | 76 | 10 | 0 | 27 | 0 | 11 | 8 | 26 |
| Worcester City | 733102 | 1 | 1008 | Block 1008 | 105 | 29 | 20 | 0 | 16 | 0 | 29 | 11 | 29 | 20 | 0 | 16 | 0 | 3 | 3 | 34 |
| Worcester City | 733102 | 1 | 1009 | Block 1009 | 87 | 63 | 10 | 0 | 9 | 0 | 1 | 4 | 58 | 10 | 0 | 9 | 0 | 0 | 3 | 7 |
| Worcester City | 733102 | 1 | 1010 | Block 1010 | 0 | 0 | 0 | 0 | 0 | 0 | 0 | 0 | 0 | 0 | 0 | 0 | 0 | 0 | 0 | 0 |
| Worcester City | 733102 | 1 | 1011 | Block 1011 | 36 | 9 | 0 | 0 | 9 | 0 | 7 | 11 | 9 | 0 | 0 | 9 | 0 | 0 | 0 | 18 |
| Worcester City | 733102 | 1 | 1012 | Block 1012 | 0 | 0 | 0 | 0 | 0 | 0 | 0 | 0 | 0 | 0 | 0 | 0 | 0 | 0 | 0 | 0 |
| Worcester City | 733102 | 1 | 1013 | Block 1013 | 13 | 0 | 4 | 0 | 5 | 0 | 1 | 3 | 0 | 4 | 0 | 5 | 0 | 1 | 0 | 3 |
| Worcester City | 733102 | 2 | 2000 | Block 2000 | 102 | 71 | 2 | 0 | 22 | 0 | 6 | 1 | 68 | 2 | 0 | 22 | 0 | 0 | 0 | 10 |
| Worcester City | 733102 | 2 | 2001 | Block 2001 | 90 | 55 | 4 | 0 | 3 | 0 | 11 | 17 | 49 | 4 | 0 | 3 | 0 | 5 | 1 | 28 |
| Worcester City | 733102 | 2 | 2002 | Block 2002 | 118 | 99 | 3 | 0 | 7 | 0 | 0 | 9 | 98 | 3 | 0 | 7 | 0 | 0 | 8 | 2 |
| Worcester City | 733102 | 2 | 2003 | Block 2003 | 153 | 115 | 13 | 0 | 5 | 0 | 7 | 13 | 113 | 11 | 0 | 5 | 0 | 1 | 6 | 17 |
| Worcester City | 733102 | 2 | 2004 | Block 2004 | 76 | 37 | 12 | 0 | 8 | 0 | 11 | 8 | 32 | 12 | 0 | 8 | 0 | 0 | 7 | 17 |
| Worcester City | 733102 | 2 | 2005 | Block 2005 | 66 | 24 | 7 | 0 | 8 | 0 | 12 | 15 | 24 | 7 | 0 | 8 | 0 | 0 | 6 | 21 |
| Worcester City | 733102 | 2 | 2006 | Block 2006 | 133 | 92 | 19 | 0 | 16 | 0 | 0 | 6 | 89 | 18 | 0 | 16 | 0 | 0 | 0 | 10 |
| Worcester City | 733102 | 2 | 2007 | Block 2007 | 42 | 31 | 1 | 0 | 2 | 0 | 6 | 2 | 27 | 1 | 0 | 2 | 0 | 0 | 1 | 11 |

| | | | | | | | | | | | | | | | | | | | | |
|----------------|--------|---|------|------------|-----|----|----|---|----|---|---|----|----|----|---|----|---|---|---|----|
| Worcester City | 733102 | 2 | 2008 | Block 2008 | 15 | 9 | 0 | 1 | 1 | 0 | 4 | 0 | 7 | 0 | 0 | 1 | 0 | 0 | 0 | 7 |
| Worcester City | 733102 | 2 | 2009 | Block 2009 | 54 | 27 | 15 | 3 | 2 | 0 | 1 | 6 | 26 | 15 | 3 | 2 | 0 | 1 | 5 | 2 |
| Worcester City | 733102 | 2 | 2010 | Block 2010 | 76 | 52 | 17 | 0 | 0 | 0 | 7 | 0 | 52 | 17 | 0 | 0 | 0 | 0 | 0 | 7 |
| Worcester City | 733102 | 2 | 2011 | Block 2011 | 26 | 18 | 0 | 0 | 3 | 0 | 5 | 0 | 18 | 0 | 0 | 3 | 0 | 0 | 0 | 5 |
| Worcester City | 733102 | 2 | 2012 | Block 2012 | 6 | 2 | 0 | 0 | 1 | 0 | 3 | 0 | 0 | 0 | 0 | 1 | 0 | 0 | 0 | 5 |
| Worcester City | 733102 | 2 | 2013 | Block 2013 | 25 | 7 | 4 | 0 | 5 | 0 | 2 | 7 | 7 | 4 | 0 | 5 | 0 | 0 | 6 | 3 |
| Worcester City | 733102 | 2 | 2014 | Block 2014 | 118 | 59 | 22 | 0 | 27 | 0 | 9 | 1 | 54 | 22 | 0 | 27 | 0 | 0 | 1 | 14 |
| Worcester City | 733102 | 2 | 2015 | Block 2015 | 98 | 65 | 3 | 0 | 10 | 0 | 9 | 11 | 59 | 3 | 0 | 10 | 0 | 1 | 1 | 24 |
| Worcester City | 733102 | 2 | 2016 | Block 2016 | 108 | 91 | 5 | 0 | 7 | 0 | 4 | 1 | 91 | 3 | 0 | 7 | 0 | 0 | 1 | 6 |
| Worcester City | 733102 | 2 | 2017 | Block 2017 | 24 | 17 | 0 | 0 | 0 | 0 | 5 | 2 | 17 | 0 | 0 | 0 | 0 | 4 | 2 | 1 |

| 2020 | | | | | | |
|---|---|--|---------------------------------|--|--|---|
| 18 and Over Hispanic or Latino Population | | | | | | |
| White, Hispanic or Latino | Black or African American, Hispanic or Latino | American Indian and Alaska Native, Hispanic or Latino | Asian, Hispanic or Latino | Native Hawaiian and Other Pacific Islander, Hispanic or Latino | Some Other Race, Hispanic or Latino | Population of two or more races, Hispanic or Latino |
| 3 | 0 | 0 | 0 | 0 | 4 | 10 |
| 0 | 0 | 0 | 0 | 0 | 0 | 0 |
| 0 | 0 | 0 | 0 | 0 | 1 | 0 |
| 0 | 0 | 0 | 0 | 0 | 2 | 0 |
| 0 | 0 | 0 | 0 | 0 | 0 | 1 |
| 0 | 0 | 0 | 0 | 0 | 0 | 0 |
| 0 | 0 | 0 | 0 | 0 | 0 | 0 |
| 0 | 0 | 0 | 0 | 0 | 0 | 0 |
| 0 | 0 | 0 | 0 | 0 | 0 | 0 |
| 0 | 0 | 0 | 0 | 0 | 0 | 0 |
| 0 | 0 | 0 | 0 | 0 | 0 | 0 |
| 0 | 0 | 0 | 0 | 0 | 0 | 0 |
| 0 | 0 | 0 | 0 | 0 | 0 | 2 |
| 0 | 0 | 0 | 0 | 0 | 3 | 0 |
| 3 | 0 | 0 | 0 | 0 | 0 | 0 |
| 2 | 0 | 0 | 0 | 0 | 3 | 0 |
| 2 | 0 | 0 | 0 | 0 | 0 | 1 |
| 0 | 0 | 0 | 0 | 0 | 0 | 2 |
| 0 | 0 | 0 | 0 | 0 | 0 | 0 |
| 0 | 0 | 0 | 0 | 0 | 0 | 0 |
| 0 | 0 | 0 | 0 | 0 | 0 | 1 |
| 0 | 0 | 0 | 0 | 0 | 0 | 6 |
| 0 | 0 | 0 | 0 | 0 | 0 | 1 |
| 0 | 0 | 0 | 0 | 0 | 0 | 0 |
| 0 | 0 | 0 | 0 | 0 | 0 | 0 |
| 0 | 0 | 0 | 0 | 0 | 0 | 0 |
| 8 | 0 | 0 | 0 | 0 | 8 | 0 |
| 1 | 1 | 0 | 0 | 0 | 2 | 0 |
| 0 | 0 | 0 | 0 | 0 | 0 | 0 |
| 0 | 0 | 0 | 0 | 0 | 1 | 0 |
| 0 | 0 | 0 | 0 | 0 | 0 | 0 |
| 0 | 0 | 0 | 0 | 0 | 0 | 0 |
| 0 | 0 | 0 | 0 | 0 | 2 | 5 |
| 0 | 0 | 0 | 0 | 0 | 0 | 5 |
| 3 | 0 | 0 | 0 | 0 | 1 | 2 |
| 0 | 0 | 0 | 0 | 0 | 0 | 0 |
| 0 | 0 | 0 | 2 | 0 | 3 | 4 |
| 0 | 0 | 0 | 0 | 0 | 6 | 1 |
| 0 | 0 | 0 | 0 | 0 | 2 | 0 |
| 1 | 0 | 0 | 0 | 0 | 1 | 6 |
| 1 | 2 | 0 | 0 | 0 | 6 | 2 |
| 0 | 0 | 0 | 0 | 0 | 0 | 2 |
| 0 | 0 | 0 | 0 | 0 | 0 | 0 |

| | | | | | | |
|----|---|---|---|---|----|----|
| 0 | 0 | 1 | 0 | 0 | 3 | 0 |
| 0 | 0 | 0 | 0 | 0 | 1 | 3 |
| 0 | 0 | 0 | 0 | 0 | 0 | 0 |
| 0 | 0 | 0 | 0 | 0 | 0 | 0 |
| 0 | 0 | 0 | 0 | 0 | 0 | 0 |
| 7 | 2 | 0 | 0 | 0 | 11 | 13 |
| 0 | 0 | 0 | 0 | 0 | 0 | 0 |
| 0 | 0 | 0 | 0 | 0 | 0 | 0 |
| 42 | 7 | 0 | 0 | 0 | 64 | 60 |
| 0 | 0 | 0 | 0 | 0 | 0 | 0 |
| 0 | 0 | 0 | 0 | 0 | 2 | 1 |
| 0 | 0 | 0 | 0 | 0 | 2 | 7 |
| 0 | 0 | 0 | 0 | 0 | 8 | 2 |
| 2 | 0 | 0 | 0 | 0 | 8 | 1 |
| 0 | 0 | 0 | 0 | 0 | 0 | 0 |
| 0 | 0 | 0 | 0 | 0 | 0 | 0 |
| 0 | 0 | 0 | 0 | 0 | 3 | 0 |
| 0 | 0 | 0 | 0 | 0 | 0 | 0 |
| 5 | 0 | 0 | 0 | 0 | 1 | 0 |
| 5 | 1 | 0 | 0 | 0 | 6 | 5 |
| 1 | 1 | 0 | 0 | 0 | 4 | 10 |
| 0 | 0 | 0 | 0 | 0 | 2 | 0 |
| 0 | 0 | 0 | 0 | 0 | 7 | 0 |
| 0 | 0 | 0 | 0 | 0 | 0 | 9 |
| 4 | 0 | 0 | 0 | 0 | 0 | 0 |
| 5 | 0 | 0 | 0 | 0 | 6 | 4 |
| 0 | 0 | 0 | 0 | 0 | 0 | 0 |
| 0 | 0 | 0 | 0 | 0 | 0 | 1 |
| 0 | 0 | 0 | 0 | 0 | 0 | 0 |
| 0 | 0 | 0 | 0 | 0 | 0 | 0 |
| 4 | 1 | 0 | 0 | 0 | 10 | 0 |
| 0 | 0 | 0 | 0 | 0 | 4 | 0 |
| 0 | 0 | 0 | 0 | 0 | 0 | 3 |
| 0 | 0 | 0 | 2 | 0 | 4 | 2 |
| 1 | 0 | 0 | 0 | 0 | 3 | 0 |
| 0 | 0 | 0 | 0 | 0 | 1 | 0 |
| 2 | 0 | 1 | 0 | 0 | 0 | 5 |
| 0 | 0 | 0 | 0 | 0 | 3 | 0 |
| 5 | 0 | 0 | 0 | 0 | 12 | 1 |
| 4 | 0 | 0 | 0 | 0 | 0 | 0 |
| 0 | 0 | 0 | 0 | 0 | 1 | 0 |
| 0 | 1 | 0 | 0 | 0 | 1 | 0 |
| 0 | 0 | 0 | 0 | 0 | 0 | 1 |
| 2 | 0 | 0 | 0 | 0 | 1 | 0 |
| 0 | 0 | 0 | 0 | 0 | 0 | 0 |
| 1 | 0 | 0 | 0 | 0 | 2 | 2 |
| 1 | 0 | 0 | 0 | 0 | 6 | 14 |
| 0 | 0 | 0 | 0 | 0 | 7 | 0 |
| 0 | 0 | 0 | 0 | 0 | 0 | 0 |
| 0 | 0 | 0 | 0 | 0 | 0 | 0 |
| 0 | 0 | 0 | 0 | 0 | 0 | 1 |
| 0 | 0 | 0 | 0 | 0 | 0 | 0 |

| | | | | | | |
|----|---|---|---|---|----|----|
| 0 | 0 | 0 | 0 | 0 | 0 | 0 |
| 0 | 0 | 0 | 0 | 0 | 0 | 0 |
| 0 | 0 | 0 | 0 | 0 | 0 | 0 |
| 0 | 0 | 0 | 0 | 0 | 0 | 2 |
| 0 | 0 | 0 | 0 | 0 | 0 | 0 |
| 4 | 0 | 0 | 0 | 0 | 5 | 2 |
| 0 | 0 | 0 | 0 | 0 | 0 | 2 |
| 0 | 0 | 0 | 0 | 0 | 0 | 0 |
| 1 | 0 | 0 | 0 | 0 | 9 | 18 |
| 0 | 0 | 0 | 0 | 0 | 1 | 0 |
| 6 | 0 | 0 | 0 | 0 | 6 | 0 |
| 2 | 0 | 0 | 0 | 0 | 0 | 3 |
| 0 | 0 | 0 | 0 | 0 | 0 | 1 |
| 0 | 3 | 0 | 0 | 0 | 4 | 1 |
| 9 | 0 | 0 | 0 | 0 | 6 | 4 |
| 5 | 0 | 0 | 0 | 0 | 7 | 0 |
| 0 | 0 | 0 | 0 | 0 | 0 | 0 |
| 1 | 0 | 0 | 0 | 0 | 1 | 1 |
| 0 | 0 | 0 | 0 | 0 | 0 | 0 |
| 2 | 4 | 0 | 0 | 0 | 6 | 1 |
| 0 | 0 | 0 | 0 | 0 | 0 | 0 |
| 0 | 0 | 0 | 0 | 0 | 10 | 0 |
| 0 | 0 | 0 | 1 | 0 | 0 | 0 |
| 1 | 0 | 0 | 0 | 0 | 0 | 0 |
| 2 | 0 | 0 | 0 | 0 | 15 | 12 |
| 19 | 1 | 0 | 0 | 0 | 23 | 10 |
| 0 | 0 | 0 | 0 | 0 | 0 | 0 |
| 0 | 0 | 0 | 0 | 0 | 0 | 0 |
| 0 | 0 | 0 | 0 | 0 | 0 | 3 |
| 0 | 0 | 0 | 0 | 0 | 0 | 2 |
| 0 | 0 | 0 | 0 | 0 | 0 | 0 |
| 0 | 0 | 0 | 0 | 0 | 0 | 0 |
| 2 | 1 | 0 | 0 | 0 | 0 | 6 |
| 0 | 0 | 0 | 0 | 0 | 4 | 0 |
| 0 | 2 | 0 | 0 | 0 | 0 | 0 |
| 2 | 0 | 0 | 0 | 0 | 8 | 8 |
| 0 | 0 | 0 | 0 | 0 | 0 | 0 |
| 0 | 0 | 0 | 0 | 0 | 0 | 0 |
| 0 | 0 | 0 | 0 | 0 | 0 | 0 |
| 0 | 0 | 0 | 0 | 0 | 0 | 0 |
| 2 | 0 | 0 | 0 | 0 | 0 | 0 |
| 0 | 0 | 0 | 0 | 0 | 0 | 0 |
| 0 | 0 | 0 | 0 | 0 | 0 | 0 |
| 0 | 0 | 0 | 0 | 0 | 0 | 3 |
| 7 | 0 | 0 | 0 | 0 | 0 | 0 |
| 0 | 0 | 0 | 0 | 0 | 0 | 0 |
| 0 | 0 | 0 | 0 | 0 | 6 | 0 |
| 2 | 0 | 0 | 0 | 0 | 0 | 0 |
| 3 | 0 | 0 | 0 | 0 | 3 | 2 |
| 0 | 0 | 0 | 0 | 0 | 3 | 3 |
| 0 | 0 | 0 | 0 | 0 | 3 | 2 |

| | | | | | | |
|----|---|---|---|---|----|----|
| 0 | 0 | 0 | 0 | 0 | 0 | 0 |
| 1 | 0 | 0 | 0 | 0 | 0 | 0 |
| 0 | 0 | 0 | 0 | 0 | 0 | 4 |
| 10 | 0 | 0 | 0 | 0 | 11 | 0 |
| 0 | 0 | 0 | 0 | 0 | 0 | 1 |
| 0 | 0 | 1 | 0 | 0 | 0 | 2 |
| 0 | 0 | 0 | 0 | 0 | 0 | 0 |
| 0 | 0 | 0 | 0 | 0 | 2 | 5 |
| 1 | 1 | 0 | 0 | 0 | 1 | 1 |
| 0 | 0 | 0 | 0 | 0 | 0 | 2 |
| 0 | 0 | 2 | 0 | 0 | 0 | 0 |
| 1 | 0 | 0 | 0 | 0 | 0 | 1 |
| 0 | 0 | 0 | 0 | 0 | 7 | 1 |
| 2 | 0 | 0 | 0 | 0 | 0 | 0 |
| 0 | 0 | 0 | 0 | 0 | 0 | 5 |
| 0 | 0 | 0 | 0 | 0 | 1 | 5 |
| 2 | 0 | 0 | 0 | 0 | 12 | 1 |
| 4 | 0 | 0 | 0 | 0 | 2 | 0 |
| 0 | 0 | 0 | 0 | 0 | 9 | 0 |
| 1 | 0 | 0 | 0 | 0 | 0 | 2 |
| 0 | 0 | 0 | 0 | 0 | 4 | 2 |
| 5 | 0 | 0 | 0 | 0 | 0 | 4 |
| 2 | 0 | 0 | 0 | 0 | 1 | 0 |
| 0 | 0 | 0 | 0 | 0 | 4 | 0 |
| 0 | 1 | 0 | 0 | 0 | 0 | 1 |
| 3 | 0 | 0 | 0 | 0 | 0 | 0 |
| 0 | 0 | 0 | 0 | 0 | 0 | 0 |
| 2 | 0 | 0 | 0 | 0 | 0 | 0 |
| 0 | 1 | 0 | 0 | 0 | 4 | 0 |
| 0 | 0 | 2 | 0 | 0 | 0 | 0 |
| 0 | 3 | 0 | 0 | 0 | 0 | 0 |
| 0 | 0 | 0 | 0 | 0 | 5 | 1 |
| 0 | 0 | 0 | 0 | 0 | 3 | 4 |
| 2 | 0 | 1 | 0 | 0 | 0 | 0 |
| 0 | 0 | 0 | 0 | 0 | 7 | 0 |
| 0 | 0 | 0 | 0 | 0 | 0 | 0 |
| 0 | 0 | 0 | 0 | 0 | 3 | 0 |
| 0 | 0 | 3 | 0 | 0 | 1 | 1 |
| 0 | 0 | 0 | 0 | 0 | 1 | 0 |
| 0 | 0 | 0 | 0 | 0 | 0 | 0 |
| 0 | 0 | 0 | 0 | 0 | 0 | 0 |
| 0 | 0 | 1 | 0 | 0 | 0 | 0 |
| 0 | 1 | 0 | 0 | 0 | 6 | 0 |
| 0 | 0 | 0 | 0 | 0 | 2 | 2 |
| 2 | 1 | 1 | 0 | 0 | 16 | 0 |
| 0 | 0 | 0 | 0 | 0 | 0 | 0 |
| 0 | 0 | 1 | 0 | 0 | 19 | 11 |
| 0 | 0 | 0 | 0 | 0 | 0 | 16 |
| 3 | 2 | 0 | 0 | 0 | 8 | 7 |
| 0 | 0 | 0 | 0 | 0 | 0 | 0 |
| 0 | 0 | 0 | 0 | 0 | 0 | 0 |
| 0 | 0 | 3 | 0 | 0 | 3 | 1 |

| | | | | | | |
|---|---|---|---|---|----|----|
| 1 | 0 | 0 | 0 | 0 | 7 | 5 |
| 1 | 0 | 0 | 0 | 0 | 19 | 0 |
| 0 | 0 | 0 | 0 | 0 | 0 | 3 |
| 0 | 0 | 0 | 0 | 0 | 0 | 0 |
| 2 | 0 | 0 | 0 | 0 | 3 | 0 |
| 0 | 0 | 0 | 0 | 0 | 0 | 0 |
| 1 | 0 | 0 | 0 | 0 | 0 | 0 |
| 0 | 0 | 0 | 0 | 0 | 3 | 0 |
| 2 | 0 | 4 | 0 | 0 | 2 | 2 |
| 1 | 0 | 0 | 0 | 0 | 0 | 1 |
| 0 | 0 | 0 | 0 | 0 | 2 | 1 |
| 0 | 0 | 0 | 0 | 0 | 7 | 10 |
| 2 | 0 | 0 | 0 | 0 | 0 | 4 |
| 3 | 0 | 0 | 0 | 0 | 3 | 0 |
| 0 | 0 | 0 | 0 | 0 | 3 | 3 |
| 3 | 1 | 0 | 0 | 0 | 0 | 0 |
| 0 | 0 | 0 | 0 | 0 | 0 | 0 |
| 0 | 0 | 0 | 0 | 0 | 0 | 0 |
| 8 | 0 | 0 | 0 | 0 | 20 | 3 |
| 2 | 0 | 0 | 0 | 0 | 0 | 0 |
| 0 | 0 | 0 | 0 | 0 | 0 | 0 |
| 1 | 0 | 0 | 0 | 0 | 3 | 0 |
| 0 | 0 | 0 | 0 | 0 | 0 | 0 |
| 0 | 0 | 0 | 0 | 0 | 6 | 0 |
| 4 | 0 | 3 | 0 | 0 | 0 | 1 |
| 3 | 0 | 0 | 0 | 0 | 0 | 0 |
| 0 | 0 | 0 | 0 | 0 | 8 | 6 |
| 8 | 0 | 0 | 0 | 0 | 1 | 0 |
| 0 | 0 | 0 | 0 | 0 | 10 | 1 |
| 0 | 0 | 0 | 0 | 0 | 1 | 2 |
| 1 | 0 | 0 | 0 | 0 | 2 | 4 |
| 0 | 2 | 0 | 0 | 0 | 0 | 0 |
| 0 | 0 | 0 | 0 | 0 | 5 | 0 |
| 0 | 0 | 0 | 0 | 0 | 0 | 6 |
| 0 | 0 | 2 | 0 | 0 | 0 | 0 |
| 0 | 0 | 0 | 0 | 0 | 7 | 3 |
| 0 | 0 | 0 | 0 | 0 | 1 | 0 |
| 0 | 0 | 0 | 0 | 0 | 0 | 2 |
| 1 | 0 | 0 | 0 | 0 | 0 | 2 |
| 4 | 0 | 0 | 0 | 0 | 8 | 11 |
| 0 | 0 | 0 | 0 | 0 | 0 | 0 |
| 0 | 4 | 0 | 1 | 0 | 7 | 0 |
| 1 | 2 | 0 | 0 | 0 | 0 | 2 |
| 0 | 0 | 2 | 0 | 0 | 0 | 0 |
| 6 | 0 | 0 | 0 | 0 | 2 | 1 |
| 1 | 0 | 0 | 0 | 0 | 0 | 0 |
| 1 | 0 | 0 | 0 | 0 | 5 | 0 |
| 2 | 0 | 0 | 0 | 0 | 0 | 4 |
| 9 | 0 | 0 | 0 | 0 | 15 | 3 |
| 0 | 0 | 0 | 0 | 0 | 0 | 0 |
| 3 | 0 | 0 | 0 | 0 | 3 | 10 |
| 0 | 0 | 0 | 0 | 0 | 0 | 2 |

| | | | | | | |
|----|---|---|---|---|----|----|
| 0 | 0 | 0 | 0 | 0 | 4 | 0 |
| 0 | 0 | 0 | 0 | 0 | 4 | 0 |
| 2 | 1 | 0 | 0 | 0 | 0 | 1 |
| 3 | 0 | 0 | 0 | 0 | 0 | 7 |
| 0 | 1 | 0 | 0 | 0 | 2 | 0 |
| 2 | 0 | 0 | 0 | 0 | 2 | 0 |
| 0 | 0 | 0 | 0 | 0 | 6 | 0 |
| 0 | 0 | 0 | 0 | 0 | 0 | 0 |
| 3 | 0 | 0 | 0 | 0 | 5 | 2 |
| 0 | 2 | 0 | 0 | 0 | 0 | 0 |
| 0 | 0 | 0 | 0 | 0 | 0 | 0 |
| 0 | 0 | 0 | 0 | 0 | 0 | 5 |
| 1 | 0 | 0 | 0 | 0 | 0 | 0 |
| 0 | 1 | 0 | 0 | 0 | 0 | 2 |
| 0 | 0 | 0 | 0 | 0 | 0 | 0 |
| 0 | 0 | 0 | 0 | 0 | 5 | 0 |
| 0 | 0 | 0 | 0 | 0 | 2 | 1 |
| 0 | 1 | 0 | 0 | 0 | 0 | 0 |
| 0 | 0 | 0 | 0 | 0 | 5 | 0 |
| 0 | 0 | 0 | 0 | 0 | 4 | 2 |
| 0 | 0 | 0 | 0 | 0 | 5 | 2 |
| 0 | 0 | 0 | 0 | 0 | 0 | 0 |
| 0 | 0 | 0 | 0 | 0 | 0 | 0 |
| 0 | 0 | 0 | 0 | 0 | 0 | 0 |
| 4 | 0 | 0 | 0 | 0 | 0 | 0 |
| 1 | 0 | 0 | 0 | 0 | 0 | 1 |
| 0 | 0 | 0 | 0 | 0 | 1 | 2 |
| 0 | 0 | 0 | 0 | 0 | 0 | 5 |
| 0 | 0 | 0 | 0 | 0 | 1 | 0 |
| 0 | 0 | 0 | 0 | 0 | 0 | 0 |
| 4 | 0 | 1 | 0 | 0 | 2 | 2 |
| 0 | 0 | 0 | 0 | 0 | 0 | 0 |
| 0 | 0 | 0 | 0 | 0 | 0 | 3 |
| 1 | 0 | 0 | 0 | 0 | 15 | 2 |
| 0 | 4 | 0 | 0 | 0 | 6 | 11 |
| 0 | 0 | 0 | 0 | 0 | 0 | 0 |
| 1 | 2 | 0 | 0 | 0 | 0 | 2 |
| 3 | 1 | 0 | 0 | 0 | 0 | 0 |
| 2 | 0 | 0 | 0 | 0 | 7 | 1 |
| 0 | 0 | 0 | 1 | 0 | 6 | 7 |
| 7 | 0 | 0 | 0 | 0 | 2 | 1 |
| 10 | 0 | 0 | 0 | 0 | 25 | 18 |
| 0 | 0 | 0 | 0 | 0 | 0 | 0 |
| 3 | 7 | 0 | 0 | 0 | 4 | 10 |
| 0 | 0 | 0 | 0 | 0 | 0 | 1 |
| 0 | 3 | 0 | 0 | 0 | 7 | 1 |
| 0 | 0 | 0 | 0 | 0 | 4 | 1 |
| 0 | 0 | 0 | 0 | 0 | 0 | 0 |
| 0 | 0 | 0 | 0 | 0 | 0 | 0 |
| 0 | 0 | 0 | 0 | 0 | 0 | 0 |
| 0 | 0 | 0 | 0 | 0 | 2 | 6 |
| 0 | 0 | 0 | 0 | 0 | 0 | 0 |

| | | | | | | |
|----|----|---|---|---|-----|----|
| 0 | 0 | 0 | 0 | 0 | 1 | 2 |
| 0 | 0 | 1 | 0 | 0 | 4 | 8 |
| 76 | 18 | 2 | 0 | 0 | 211 | 78 |
| 5 | 5 | 0 | 0 | 0 | 20 | 9 |
| 8 | 0 | 0 | 0 | 0 | 38 | 22 |
| 12 | 2 | 0 | 0 | 0 | 20 | 2 |
| 0 | 0 | 0 | 0 | 0 | 0 | 0 |
| 12 | 6 | 1 | 1 | 0 | 41 | 38 |
| 23 | 0 | 0 | 0 | 0 | 65 | 26 |
| 34 | 11 | 9 | 0 | 0 | 115 | 63 |
| 0 | 0 | 0 | 0 | 0 | 0 | 0 |
| 0 | 0 | 0 | 0 | 0 | 0 | 0 |
| 0 | 0 | 0 | 0 | 0 | 0 | 0 |
| 0 | 0 | 0 | 0 | 0 | 0 | 0 |
| 0 | 0 | 0 | 0 | 0 | 6 | 0 |
| 0 | 0 | 0 | 0 | 0 | 4 | 8 |
| 0 | 0 | 0 | 0 | 0 | 0 | 0 |
| 0 | 0 | 0 | 0 | 0 | 0 | 0 |
| 0 | 0 | 0 | 0 | 0 | 0 | 3 |
| 4 | 0 | 1 | 0 | 0 | 4 | 5 |
| 4 | 0 | 0 | 0 | 0 | 15 | 5 |
| 0 | 3 | 0 | 0 | 0 | 0 | 3 |
| 7 | 3 | 0 | 0 | 0 | 8 | 7 |
| 13 | 0 | 0 | 0 | 0 | 23 | 20 |
| 0 | 2 | 0 | 0 | 0 | 15 | 3 |
| 0 | 0 | 0 | 0 | 0 | 0 | 0 |
| 0 | 0 | 0 | 0 | 0 | 15 | 8 |
| 1 | 0 | 0 | 0 | 0 | 0 | 2 |
| 0 | 0 | 0 | 0 | 0 | 0 | 5 |
| 0 | 0 | 0 | 0 | 0 | 2 | 1 |
| 0 | 1 | 0 | 0 | 0 | 6 | 1 |
| 0 | 7 | 0 | 0 | 0 | 11 | 3 |
| 9 | 0 | 0 | 0 | 0 | 11 | 0 |
| 16 | 0 | 5 | 0 | 0 | 23 | 13 |
| 0 | 0 | 0 | 0 | 0 | 8 | 4 |
| 0 | 0 | 0 | 0 | 0 | 0 | 5 |
| 8 | 0 | 0 | 0 | 0 | 2 | 3 |
| 6 | 2 | 1 | 0 | 0 | 18 | 8 |
| 6 | 0 | 0 | 0 | 0 | 7 | 4 |
| 6 | 1 | 0 | 0 | 0 | 30 | 10 |
| 0 | 0 | 0 | 0 | 0 | 17 | 2 |
| 0 | 0 | 0 | 0 | 0 | 0 | 0 |
| 0 | 0 | 0 | 0 | 0 | 0 | 0 |
| 0 | 0 | 0 | 0 | 0 | 0 | 0 |
| 0 | 0 | 1 | 0 | 0 | 11 | 4 |
| 0 | 0 | 0 | 0 | 0 | 0 | 0 |
| 0 | 0 | 0 | 0 | 0 | 0 | 0 |
| 0 | 0 | 0 | 0 | 0 | 0 | 0 |
| 3 | 0 | 0 | 0 | 0 | 10 | 3 |
| 0 | 0 | 0 | 0 | 0 | 0 | 0 |
| 0 | 2 | 0 | 0 | 0 | 0 | 0 |
| 1 | 4 | 0 | 0 | 0 | 0 | 3 |

| | | | | | | |
|---|---|---|---|---|----|----|
| 3 | 0 | 0 | 0 | 0 | 2 | 6 |
| 7 | 2 | 0 | 0 | 0 | 0 | 3 |
| 6 | 2 | 0 | 0 | 0 | 3 | 0 |
| 2 | 0 | 1 | 0 | 0 | 0 | 0 |
| 0 | 0 | 0 | 0 | 0 | 6 | 0 |
| 0 | 0 | 0 | 0 | 0 | 0 | 0 |
| 0 | 0 | 0 | 0 | 0 | 0 | 8 |
| 0 | 0 | 0 | 0 | 0 | 8 | 0 |
| 0 | 0 | 0 | 0 | 0 | 2 | 0 |
| 0 | 0 | 0 | 0 | 0 | 4 | 3 |
| 1 | 0 | 1 | 0 | 0 | 0 | 0 |
| 0 | 0 | 2 | 0 | 0 | 0 | 0 |
| 0 | 0 | 0 | 0 | 0 | 0 | 0 |
| 0 | 0 | 0 | 0 | 0 | 2 | 2 |
| 0 | 0 | 0 | 0 | 0 | 0 | 0 |
| 0 | 0 | 0 | 0 | 0 | 0 | 0 |
| 0 | 0 | 0 | 0 | 0 | 0 | 0 |
| 0 | 0 | 0 | 0 | 0 | 0 | 0 |
| 0 | 0 | 0 | 0 | 0 | 0 | 0 |
| 0 | 0 | 0 | 0 | 0 | 0 | 0 |
| 0 | 0 | 0 | 0 | 0 | 0 | 0 |
| 0 | 0 | 0 | 0 | 0 | 0 | 0 |
| 0 | 4 | 0 | 0 | 0 | 5 | 3 |
| 0 | 2 | 0 | 0 | 0 | 2 | 2 |
| 0 | 0 | 0 | 0 | 0 | 13 | 9 |
| 4 | 2 | 0 | 0 | 0 | 15 | 13 |
| 0 | 0 | 0 | 0 | 0 | 2 | 0 |
| 1 | 0 | 0 | 0 | 0 | 0 | 1 |
| 0 | 0 | 0 | 0 | 0 | 0 | 0 |
| 0 | 2 | 0 | 0 | 0 | 15 | 1 |
| 0 | 0 | 0 | 0 | 0 | 32 | 9 |
| 0 | 0 | 0 | 0 | 0 | 0 | 0 |
| 0 | 0 | 0 | 0 | 0 | 0 | 0 |
| 0 | 0 | 0 | 0 | 0 | 0 | 0 |
| 0 | 0 | 0 | 0 | 0 | 0 | 0 |
| 0 | 0 | 0 | 0 | 0 | 0 | 0 |
| 0 | 0 | 0 | 0 | 0 | 0 | 0 |
| 3 | 0 | 0 | 0 | 0 | 5 | 4 |
| 2 | 0 | 0 | 0 | 0 | 6 | 2 |
| 0 | 0 | 0 | 0 | 0 | 0 | 0 |
| 0 | 0 | 0 | 0 | 0 | 0 | 0 |
| 0 | 0 | 0 | 0 | 0 | 0 | 0 |
| 0 | 0 | 0 | 0 | 0 | 0 | 0 |
| 0 | 0 | 0 | 0 | 0 | 0 | 2 |
| 0 | 0 | 0 | 0 | 0 | 0 | 0 |
| 0 | 0 | 0 | 0 | 0 | 6 | 0 |
| 0 | 0 | 0 | 0 | 0 | 0 | 0 |
| 0 | 0 | 0 | 0 | 0 | 2 | 0 |
| 1 | 0 | 0 | 0 | 0 | 7 | 0 |
| 0 | 0 | 0 | 0 | 0 | 0 | 0 |
| 0 | 0 | 0 | 0 | 0 | 0 | 3 |
| 0 | 0 | 0 | 0 | 0 | 6 | 0 |

| | | | | | | |
|---|---|---|---|---|----|----|
| 0 | 0 | 0 | 0 | 0 | 5 | 4 |
| 0 | 4 | 0 | 0 | 0 | 10 | 12 |
| 3 | 2 | 0 | 0 | 0 | 5 | 13 |
| 0 | 0 | 0 | 0 | 0 | 0 | 0 |
| 0 | 5 | 0 | 0 | 0 | 0 | 1 |
| 0 | 0 | 0 | 0 | 0 | 5 | 2 |
| 3 | 3 | 0 | 0 | 0 | 0 | 1 |
| 6 | 0 | 0 | 0 | 0 | 4 | 5 |
| 7 | 0 | 0 | 0 | 0 | 8 | 0 |
| 0 | 0 | 0 | 0 | 0 | 0 | 0 |
| 0 | 1 | 0 | 0 | 0 | 0 | 3 |
| 0 | 0 | 0 | 0 | 0 | 3 | 0 |
| 0 | 0 | 0 | 0 | 0 | 0 | 0 |
| 0 | 0 | 0 | 0 | 0 | 0 | 0 |
| 1 | 1 | 0 | 0 | 0 | 2 | 0 |
| 0 | 0 | 0 | 0 | 0 | 0 | 0 |
| 0 | 0 | 0 | 0 | 0 | 0 | 0 |
| 0 | 0 | 0 | 0 | 0 | 0 | 2 |
| 0 | 0 | 0 | 0 | 0 | 0 | 0 |
| 0 | 0 | 0 | 0 | 0 | 0 | 0 |
| 0 | 0 | 0 | 0 | 0 | 0 | 0 |
| 0 | 0 | 0 | 0 | 0 | 0 | 0 |
| 0 | 0 | 0 | 0 | 0 | 0 | 2 |
| 3 | 0 | 0 | 0 | 0 | 9 | 3 |
| 0 | 0 | 0 | 0 | 0 | 0 | 0 |
| 0 | 1 | 0 | 0 | 0 | 0 | 2 |
| 4 | 0 | 0 | 0 | 0 | 46 | 7 |
| 0 | 0 | 0 | 0 | 0 | 0 | 0 |
| 0 | 0 | 0 | 0 | 0 | 0 | 0 |
| 0 | 0 | 0 | 0 | 0 | 0 | 0 |
| 0 | 0 | 0 | 0 | 0 | 0 | 0 |
| 0 | 0 | 0 | 0 | 0 | 0 | 2 |
| 0 | 0 | 0 | 0 | 0 | 0 | 0 |
| 0 | 0 | 0 | 0 | 0 | 2 | 0 |
| 2 | 0 | 0 | 0 | 0 | 2 | 0 |
| 0 | 0 | 0 | 0 | 0 | 9 | 0 |
| 0 | 0 | 0 | 0 | 0 | 0 | 5 |
| 0 | 0 | 0 | 0 | 0 | 0 | 0 |
| 2 | 0 | 0 | 0 | 0 | 5 | 1 |
| 6 | 0 | 0 | 0 | 0 | 0 | 1 |
| 2 | 0 | 0 | 0 | 0 | 1 | 0 |
| 0 | 0 | 0 | 0 | 0 | 0 | 2 |
| 0 | 0 | 0 | 0 | 0 | 5 | 0 |
| 1 | 0 | 0 | 0 | 0 | 0 | 6 |
| 0 | 0 | 0 | 0 | 0 | 0 | 2 |
| 0 | 0 | 0 | 0 | 0 | 1 | 0 |
| 0 | 0 | 0 | 0 | 0 | 0 | 0 |
| 0 | 1 | 0 | 0 | 0 | 0 | 1 |
| 1 | 1 | 0 | 0 | 0 | 0 | 0 |
| 0 | 0 | 0 | 0 | 0 | 0 | 2 |
| 0 | 0 | 0 | 0 | 0 | 0 | 4 |
| 0 | 0 | 0 | 0 | 0 | 0 | 6 |

| | | | | | | |
|----|----|---|---|---|----|----|
| 0 | 0 | 0 | 0 | 0 | 0 | 0 |
| 1 | 0 | 0 | 0 | 0 | 4 | 1 |
| 0 | 0 | 0 | 0 | 0 | 4 | 0 |
| 0 | 0 | 0 | 0 | 0 | 0 | 0 |
| 0 | 0 | 0 | 0 | 0 | 0 | 0 |
| 0 | 0 | 0 | 0 | 0 | 3 | 2 |
| 0 | 0 | 0 | 0 | 0 | 0 | 0 |
| 0 | 0 | 0 | 0 | 0 | 9 | 0 |
| 1 | 0 | 0 | 0 | 0 | 0 | 0 |
| 0 | 0 | 0 | 0 | 0 | 2 | 0 |
| 1 | 0 | 1 | 0 | 0 | 1 | 0 |
| 0 | 0 | 0 | 0 | 0 | 0 | 0 |
| 0 | 0 | 0 | 0 | 0 | 0 | 1 |
| 0 | 0 | 0 | 0 | 0 | 0 | 1 |
| 0 | 0 | 0 | 0 | 0 | 0 | 1 |
| 0 | 0 | 1 | 0 | 0 | 0 | 0 |
| 0 | 2 | 0 | 0 | 0 | 3 | 3 |
| 1 | 1 | 0 | 0 | 0 | 4 | 5 |
| 0 | 0 | 0 | 0 | 0 | 5 | 0 |
| 2 | 0 | 0 | 0 | 0 | 4 | 1 |
| 0 | 0 | 0 | 0 | 0 | 0 | 0 |
| 0 | 0 | 0 | 0 | 0 | 0 | 0 |
| 0 | 0 | 0 | 0 | 0 | 0 | 0 |
| 0 | 0 | 0 | 0 | 0 | 0 | 0 |
| 0 | 0 | 0 | 0 | 0 | 4 | 1 |
| 0 | 0 | 0 | 0 | 0 | 0 | 0 |
| 0 | 2 | 0 | 0 | 0 | 4 | 12 |
| 0 | 0 | 0 | 0 | 0 | 0 | 3 |
| 8 | 1 | 0 | 0 | 0 | 6 | 4 |
| 10 | 6 | 0 | 0 | 0 | 15 | 2 |
| 0 | 0 | 0 | 0 | 0 | 2 | 3 |
| 4 | 1 | 0 | 0 | 0 | 0 | 1 |
| 0 | 0 | 0 | 0 | 0 | 0 | 0 |
| 0 | 1 | 0 | 0 | 0 | 0 | 5 |
| 0 | 0 | 0 | 0 | 0 | 0 | 0 |
| 0 | 0 | 0 | 0 | 0 | 3 | 1 |
| 1 | 0 | 0 | 0 | 0 | 1 | 0 |
| 5 | 0 | 0 | 0 | 0 | 0 | 4 |
| 0 | 0 | 0 | 0 | 0 | 0 | 0 |
| 0 | 0 | 0 | 0 | 0 | 0 | 0 |
| 0 | 0 | 0 | 0 | 0 | 0 | 0 |
| 0 | 0 | 0 | 0 | 0 | 0 | 0 |
| 56 | 12 | 3 | 2 | 0 | 27 | 1 |
| 0 | 0 | 0 | 0 | 0 | 0 | 0 |
| 0 | 0 | 0 | 0 | 0 | 0 | 3 |
| 3 | 0 | 0 | 0 | 0 | 0 | 0 |
| 1 | 0 | 0 | 0 | 0 | 4 | 2 |
| 0 | 0 | 0 | 0 | 0 | 1 | 0 |
| 1 | 0 | 0 | 0 | 0 | 0 | 1 |
| 0 | 0 | 0 | 0 | 0 | 0 | 5 |
| 0 | 0 | 0 | 0 | 0 | 0 | 0 |
| 0 | 0 | 0 | 0 | 0 | 0 | 0 |
| 1 | 0 | 0 | 0 | 0 | 0 | 0 |

| | | | | | | |
|---|---|---|---|---|----|----|
| 0 | 0 | 0 | 0 | 0 | 0 | 1 |
| 2 | 0 | 0 | 0 | 0 | 0 | 0 |
| 0 | 0 | 0 | 0 | 0 | 0 | 0 |
| 6 | 0 | 0 | 0 | 0 | 0 | 0 |
| 0 | 0 | 3 | 0 | 0 | 0 | 2 |
| 0 | 0 | 0 | 0 | 0 | 1 | 0 |
| 0 | 0 | 0 | 0 | 0 | 0 | 0 |
| 1 | 0 | 0 | 0 | 0 | 0 | 0 |
| 0 | 0 | 0 | 0 | 0 | 0 | 0 |
| 6 | 0 | 0 | 0 | 0 | 0 | 1 |
| 0 | 0 | 0 | 0 | 0 | 5 | 3 |
| 0 | 0 | 0 | 0 | 0 | 0 | 3 |
| 0 | 0 | 0 | 0 | 0 | 3 | 0 |
| 3 | 0 | 0 | 0 | 0 | 3 | 0 |
| 0 | 0 | 0 | 0 | 0 | 0 | 1 |
| 0 | 0 | 0 | 0 | 0 | 4 | 0 |
| 2 | 0 | 0 | 0 | 0 | 0 | 0 |
| 0 | 0 | 0 | 0 | 0 | 1 | 1 |
| 2 | 4 | 0 | 0 | 0 | 0 | 6 |
| 3 | 0 | 0 | 0 | 0 | 0 | 2 |
| 4 | 0 | 0 | 0 | 0 | 0 | 5 |
| 0 | 0 | 0 | 0 | 0 | 0 | 1 |
| 0 | 0 | 0 | 0 | 0 | 1 | 1 |
| 1 | 0 | 0 | 0 | 0 | 0 | 0 |
| 0 | 0 | 0 | 0 | 0 | 0 | 0 |
| 0 | 0 | 0 | 0 | 0 | 0 | 4 |
| 0 | 0 | 0 | 0 | 0 | 6 | 9 |
| 4 | 0 | 0 | 0 | 0 | 3 | 1 |
| 5 | 0 | 0 | 0 | 0 | 1 | 11 |
| 0 | 0 | 0 | 0 | 0 | 0 | 0 |
| 0 | 1 | 0 | 0 | 0 | 1 | 0 |
| 0 | 0 | 0 | 0 | 0 | 0 | 1 |
| 1 | 0 | 0 | 0 | 0 | 0 | 0 |
| 0 | 0 | 0 | 0 | 0 | 2 | 2 |
| 2 | 2 | 0 | 0 | 0 | 0 | 0 |
| 0 | 0 | 0 | 0 | 0 | 0 | 5 |
| 2 | 0 | 0 | 0 | 0 | 0 | 0 |
| 0 | 0 | 0 | 0 | 0 | 0 | 3 |
| 2 | 0 | 0 | 0 | 0 | 10 | 0 |
| 0 | 0 | 0 | 0 | 0 | 0 | 0 |
| 0 | 0 | 0 | 0 | 0 | 1 | 0 |
| 0 | 1 | 0 | 0 | 0 | 0 | 2 |
| 0 | 0 | 0 | 0 | 0 | 5 | 0 |
| 2 | 0 | 0 | 0 | 0 | 8 | 1 |
| 0 | 0 | 0 | 0 | 0 | 1 | 0 |
| 0 | 0 | 0 | 0 | 0 | 0 | 0 |
| 0 | 0 | 0 | 0 | 0 | 0 | 0 |
| 0 | 0 | 0 | 0 | 0 | 1 | 0 |
| 0 | 0 | 0 | 0 | 0 | 0 | 1 |
| 0 | 0 | 0 | 0 | 0 | 0 | 0 |
| 0 | 0 | 0 | 0 | 0 | 8 | 5 |
| 2 | 0 | 0 | 0 | 0 | 2 | 1 |

| | | | | | | |
|----|---|---|---|---|----|----|
| 0 | 0 | 0 | 0 | 0 | 0 | 3 |
| 3 | 0 | 0 | 0 | 0 | 15 | 3 |
| 0 | 0 | 0 | 0 | 0 | 0 | 1 |
| 2 | 0 | 0 | 0 | 0 | 4 | 1 |
| 5 | 0 | 0 | 0 | 0 | 0 | 3 |
| 0 | 0 | 0 | 0 | 0 | 3 | 2 |
| 3 | 0 | 0 | 0 | 0 | 7 | 0 |
| 2 | 0 | 0 | 0 | 0 | 1 | 5 |
| 0 | 0 | 0 | 0 | 0 | 0 | 3 |
| 0 | 0 | 0 | 0 | 0 | 0 | 2 |
| 5 | 0 | 0 | 0 | 0 | 3 | 4 |
| 4 | 1 | 0 | 0 | 0 | 0 | 1 |
| 0 | 0 | 0 | 0 | 0 | 3 | 3 |
| 7 | 0 | 0 | 0 | 0 | 6 | 2 |
| 4 | 0 | 0 | 0 | 0 | 0 | 0 |
| 0 | 1 | 0 | 0 | 0 | 5 | 0 |
| 0 | 0 | 0 | 0 | 0 | 0 | 1 |
| 0 | 0 | 0 | 0 | 0 | 1 | 3 |
| 0 | 0 | 0 | 1 | 0 | 0 | 2 |
| 0 | 0 | 0 | 0 | 0 | 0 | 2 |
| 11 | 0 | 0 | 0 | 0 | 27 | 16 |
| 1 | 0 | 0 | 0 | 0 | 5 | 1 |
| 0 | 0 | 0 | 0 | 0 | 0 | 2 |
| 0 | 0 | 0 | 0 | 0 | 0 | 2 |
| 0 | 0 | 0 | 0 | 0 | 5 | 2 |
| 0 | 0 | 0 | 0 | 0 | 0 | 0 |
| 0 | 0 | 0 | 0 | 0 | 4 | 8 |
| 0 | 0 | 0 | 0 | 0 | 0 | 0 |
| 2 | 0 | 0 | 0 | 0 | 7 | 0 |
| 1 | 0 | 0 | 0 | 0 | 0 | 0 |
| 0 | 0 | 0 | 0 | 0 | 2 | 0 |
| 0 | 0 | 0 | 0 | 0 | 0 | 0 |
| 4 | 0 | 0 | 0 | 0 | 0 | 0 |
| 0 | 0 | 0 | 0 | 0 | 0 | 3 |
| 10 | 0 | 0 | 0 | 0 | 18 | 1 |
| 0 | 0 | 0 | 0 | 0 | 0 | 0 |
| 3 | 2 | 0 | 0 | 0 | 4 | 7 |
| 1 | 0 | 0 | 0 | 0 | 4 | 0 |
| 0 | 0 | 0 | 0 | 0 | 1 | 1 |
| 3 | 3 | 0 | 0 | 0 | 6 | 6 |
| 2 | 0 | 0 | 0 | 0 | 0 | 6 |
| 0 | 0 | 0 | 0 | 0 | 0 | 0 |
| 0 | 0 | 0 | 0 | 0 | 25 | 25 |
| 0 | 0 | 0 | 0 | 0 | 0 | 1 |
| 0 | 0 | 0 | 0 | 0 | 0 | 5 |
| 3 | 0 | 0 | 0 | 0 | 3 | 1 |
| 0 | 0 | 0 | 0 | 0 | 0 | 9 |
| 2 | 0 | 0 | 0 | 0 | 0 | 1 |
| 0 | 0 | 0 | 0 | 0 | 3 | 1 |
| 3 | 0 | 0 | 0 | 0 | 0 | 6 |
| 0 | 0 | 0 | 0 | 0 | 5 | 6 |
| 0 | 0 | 0 | 0 | 0 | 0 | 6 |

| | | | | | | |
|---|---|---|---|---|----|---|
| 0 | 0 | 0 | 0 | 0 | 4 | 0 |
| 2 | 0 | 0 | 0 | 0 | 0 | 0 |
| 1 | 0 | 0 | 0 | 0 | 2 | 0 |
| 0 | 0 | 0 | 0 | 0 | 0 | 1 |
| 0 | 0 | 0 | 0 | 0 | 0 | 4 |
| 1 | 0 | 0 | 0 | 0 | 0 | 0 |
| 0 | 0 | 0 | 0 | 0 | 0 | 0 |
| 0 | 0 | 0 | 0 | 0 | 0 | 0 |
| 0 | 0 | 0 | 0 | 0 | 1 | 0 |
| 0 | 0 | 0 | 0 | 0 | 7 | 1 |
| 1 | 0 | 0 | 0 | 0 | 0 | 0 |
| 0 | 0 | 0 | 0 | 0 | 7 | 1 |
| 0 | 0 | 0 | 0 | 0 | 0 | 0 |
| 6 | 0 | 0 | 0 | 0 | 0 | 2 |
| 0 | 3 | 0 | 0 | 0 | 0 | 2 |
| 0 | 0 | 0 | 0 | 0 | 0 | 2 |
| 0 | 0 | 0 | 0 | 0 | 2 | 1 |
| 0 | 0 | 0 | 0 | 0 | 5 | 1 |
| 0 | 0 | 0 | 0 | 0 | 0 | 4 |
| 0 | 0 | 0 | 0 | 0 | 0 | 2 |
| 0 | 0 | 0 | 0 | 0 | 4 | 2 |
| 0 | 0 | 0 | 0 | 0 | 0 | 0 |
| 0 | 0 | 1 | 0 | 0 | 1 | 0 |
| 0 | 0 | 0 | 0 | 0 | 0 | 0 |
| 0 | 0 | 0 | 0 | 0 | 0 | 1 |
| 0 | 1 | 0 | 0 | 0 | 0 | 8 |
| 0 | 0 | 0 | 0 | 0 | 2 | 3 |
| 0 | 0 | 0 | 0 | 0 | 0 | 1 |
| 0 | 0 | 0 | 0 | 0 | 3 | 0 |
| 7 | 0 | 0 | 0 | 0 | 3 | 0 |
| 0 | 0 | 0 | 0 | 0 | 0 | 0 |
| 0 | 0 | 0 | 0 | 0 | 0 | 2 |
| 0 | 0 | 0 | 0 | 0 | 1 | 0 |
| 0 | 0 | 0 | 0 | 0 | 0 | 0 |
| 0 | 3 | 0 | 0 | 0 | 3 | 0 |
| 0 | 0 | 0 | 0 | 0 | 1 | 0 |
| 0 | 0 | 0 | 0 | 0 | 0 | 1 |
| 0 | 0 | 0 | 0 | 0 | 0 | 0 |
| 0 | 0 | 0 | 0 | 0 | 0 | 3 |
| 0 | 0 | 0 | 0 | 0 | 0 | 0 |
| 0 | 0 | 0 | 0 | 0 | 0 | 2 |
| 0 | 0 | 0 | 0 | 0 | 0 | 0 |
| 0 | 1 | 0 | 0 | 0 | 1 | 9 |
| 0 | 0 | 0 | 0 | 0 | 1 | 3 |
| 0 | 0 | 0 | 0 | 0 | 5 | 0 |
| 0 | 0 | 0 | 0 | 0 | 0 | 0 |
| 1 | 0 | 0 | 0 | 0 | 0 | 0 |
| 1 | 0 | 0 | 0 | 0 | 3 | 0 |
| 0 | 0 | 0 | 0 | 0 | 1 | 5 |
| 1 | 0 | 0 | 0 | 0 | 5 | 2 |
| 1 | 0 | 0 | 0 | 0 | 0 | 2 |
| 5 | 0 | 0 | 0 | 0 | 12 | 2 |

| | | | | | | |
|---|---|---|---|---|----|----|
| 0 | 0 | 1 | 0 | 0 | 0 | 0 |
| 0 | 0 | 0 | 0 | 0 | 0 | 7 |
| 0 | 0 | 0 | 0 | 0 | 8 | 8 |
| 0 | 0 | 0 | 0 | 0 | 5 | 3 |
| 2 | 0 | 0 | 0 | 0 | 0 | 2 |
| 1 | 0 | 0 | 0 | 0 | 2 | 5 |
| 0 | 0 | 0 | 0 | 0 | 1 | 0 |
| 0 | 0 | 2 | 0 | 0 | 0 | 3 |
| 0 | 0 | 0 | 0 | 0 | 0 | 0 |
| 0 | 1 | 0 | 0 | 0 | 1 | 0 |
| 0 | 0 | 0 | 0 | 0 | 0 | 1 |
| 3 | 0 | 1 | 0 | 0 | 14 | 15 |
| 5 | 0 | 0 | 0 | 0 | 12 | 6 |
| 0 | 0 | 0 | 0 | 0 | 3 | 3 |
| 0 | 0 | 0 | 0 | 0 | 0 | 0 |
| 0 | 0 | 0 | 0 | 0 | 5 | 0 |
| 5 | 0 | 0 | 0 | 0 | 0 | 3 |
| 0 | 0 | 0 | 0 | 0 | 0 | 2 |
| 0 | 0 | 0 | 0 | 0 | 7 | 2 |
| 1 | 0 | 0 | 0 | 0 | 0 | 3 |
| 2 | 0 | 0 | 0 | 0 | 0 | 0 |
| 0 | 0 | 0 | 0 | 0 | 10 | 7 |
| 1 | 0 | 0 | 0 | 0 | 0 | 0 |
| 0 | 0 | 0 | 0 | 0 | 0 | 0 |
| 3 | 0 | 0 | 0 | 0 | 11 | 0 |
| 0 | 0 | 0 | 0 | 0 | 0 | 1 |
| 0 | 0 | 0 | 0 | 0 | 0 | 1 |
| 0 | 0 | 0 | 0 | 0 | 0 | 0 |
| 5 | 0 | 0 | 0 | 0 | 0 | 2 |
| 0 | 0 | 0 | 0 | 0 | 0 | 0 |
| 0 | 0 | 0 | 0 | 0 | 0 | 0 |
| 0 | 0 | 0 | 0 | 0 | 4 | 0 |
| 0 | 0 | 0 | 0 | 0 | 0 | 8 |
| 0 | 0 | 1 | 0 | 0 | 1 | 6 |
| 2 | 0 | 0 | 0 | 0 | 5 | 4 |
| 0 | 0 | 0 | 0 | 0 | 0 | 0 |
| 1 | 0 | 0 | 0 | 0 | 0 | 0 |
| 0 | 0 | 0 | 0 | 0 | 5 | 0 |
| 2 | 0 | 0 | 0 | 0 | 0 | 0 |
| 0 | 1 | 0 | 0 | 0 | 0 | 0 |
| 0 | 1 | 0 | 0 | 0 | 0 | 1 |
| 0 | 0 | 0 | 0 | 0 | 0 | 2 |
| 0 | 3 | 0 | 0 | 0 | 0 | 2 |
| 3 | 2 | 0 | 0 | 0 | 3 | 8 |
| 0 | 0 | 0 | 1 | 0 | 0 | 0 |
| 4 | 0 | 0 | 0 | 0 | 12 | 0 |
| 0 | 0 | 0 | 0 | 0 | 2 | 0 |
| 0 | 0 | 0 | 0 | 0 | 2 | 6 |
| 2 | 0 | 0 | 0 | 0 | 1 | 0 |
| 1 | 0 | 0 | 0 | 0 | 0 | 4 |
| 0 | 0 | 0 | 0 | 0 | 0 | 0 |
| 0 | 0 | 0 | 0 | 0 | 0 | 1 |

| | | | | | | |
|----|----|---|---|---|----|----|
| 0 | 0 | 0 | 0 | 0 | 0 | 1 |
| 0 | 0 | 0 | 0 | 0 | 0 | 2 |
| 0 | 0 | 0 | 0 | 0 | 2 | 1 |
| 8 | 0 | 0 | 0 | 0 | 4 | 6 |
| 0 | 0 | 0 | 0 | 0 | 0 | 0 |
| 0 | 1 | 0 | 0 | 0 | 2 | 1 |
| 0 | 1 | 0 | 1 | 0 | 5 | 3 |
| 2 | 0 | 0 | 0 | 0 | 4 | 3 |
| 0 | 0 | 0 | 0 | 0 | 1 | 0 |
| 6 | 0 | 0 | 0 | 0 | 4 | 8 |
| 0 | 0 | 0 | 0 | 0 | 0 | 0 |
| 1 | 0 | 0 | 0 | 0 | 2 | 10 |
| 0 | 0 | 0 | 0 | 0 | 2 | 0 |
| 0 | 0 | 1 | 0 | 0 | 7 | 1 |
| 3 | 0 | 0 | 0 | 0 | 0 | 5 |
| 0 | 0 | 0 | 0 | 0 | 4 | 8 |
| 0 | 0 | 0 | 0 | 0 | 1 | 0 |
| 0 | 0 | 0 | 0 | 0 | 2 | 0 |
| 0 | 0 | 0 | 0 | 0 | 0 | 1 |
| 0 | 0 | 0 | 0 | 0 | 3 | 3 |
| 76 | 23 | 4 | 0 | 0 | 25 | 4 |
| 4 | 0 | 0 | 0 | 0 | 7 | 4 |
| 0 | 0 | 0 | 0 | 0 | 18 | 3 |
| 0 | 0 | 0 | 0 | 0 | 0 | 4 |
| 1 | 0 | 0 | 0 | 0 | 0 | 0 |
| 2 | 0 | 0 | 0 | 0 | 1 | 3 |
| 0 | 0 | 0 | 0 | 0 | 0 | 3 |
| 0 | 0 | 0 | 0 | 0 | 0 | 0 |
| 10 | 0 | 0 | 0 | 0 | 31 | 21 |
| 0 | 0 | 0 | 0 | 0 | 0 | 1 |
| 0 | 0 | 0 | 0 | 0 | 9 | 1 |
| 2 | 1 | 0 | 0 | 0 | 0 | 0 |
| 0 | 0 | 0 | 0 | 0 | 0 | 0 |
| 0 | 0 | 0 | 0 | 0 | 6 | 0 |
| 1 | 0 | 0 | 0 | 0 | 0 | 5 |
| 1 | 0 | 0 | 0 | 0 | 1 | 0 |
| 0 | 0 | 0 | 0 | 0 | 1 | 1 |
| 4 | 0 | 0 | 0 | 0 | 9 | 12 |
| 0 | 0 | 0 | 0 | 0 | 0 | 0 |
| 0 | 0 | 0 | 0 | 0 | 0 | 3 |
| 0 | 0 | 0 | 0 | 0 | 0 | 1 |
| 1 | 0 | 0 | 0 | 0 | 5 | 0 |
| 0 | 0 | 0 | 0 | 0 | 0 | 0 |
| 4 | 0 | 0 | 0 | 0 | 4 | 7 |
| 0 | 0 | 0 | 0 | 0 | 0 | 3 |
| 2 | 0 | 0 | 0 | 0 | 0 | 1 |
| 8 | 0 | 0 | 0 | 0 | 10 | 2 |
| 2 | 0 | 0 | 0 | 0 | 3 | 1 |
| 0 | 0 | 0 | 0 | 0 | 0 | 0 |
| 0 | 0 | 0 | 0 | 0 | 0 | 0 |
| 7 | 0 | 0 | 0 | 0 | 13 | 7 |
| 2 | 2 | 0 | 0 | 0 | 0 | 0 |

| | | | | | | |
|----|----|---|---|---|----|----|
| 0 | 0 | 0 | 0 | 0 | 0 | 0 |
| 4 | 0 | 0 | 0 | 0 | 0 | 7 |
| 0 | 0 | 0 | 0 | 0 | 0 | 0 |
| 0 | 0 | 0 | 0 | 0 | 0 | 0 |
| 0 | 0 | 0 | 0 | 0 | 27 | 0 |
| 0 | 0 | 0 | 0 | 0 | 9 | 5 |
| 2 | 0 | 2 | 0 | 0 | 25 | 23 |
| 3 | 0 | 0 | 0 | 0 | 3 | 9 |
| 0 | 0 | 0 | 0 | 0 | 0 | 2 |
| 1 | 0 | 0 | 0 | 0 | 6 | 1 |
| 0 | 0 | 0 | 0 | 0 | 1 | 0 |
| 7 | 2 | 0 | 0 | 0 | 2 | 9 |
| 0 | 0 | 0 | 0 | 0 | 4 | 5 |
| 8 | 2 | 0 | 0 | 0 | 12 | 13 |
| 0 | 0 | 0 | 0 | 0 | 6 | 7 |
| 0 | 0 | 0 | 0 | 0 | 0 | 0 |
| 0 | 0 | 0 | 0 | 0 | 9 | 2 |
| 0 | 1 | 0 | 0 | 0 | 1 | 7 |
| 4 | 0 | 0 | 0 | 0 | 0 | 12 |
| 1 | 0 | 0 | 0 | 0 | 2 | 8 |
| 0 | 0 | 1 | 0 | 0 | 0 | 2 |
| 0 | 0 | 0 | 0 | 0 | 0 | 0 |
| 2 | 2 | 0 | 0 | 0 | 9 | 9 |
| 3 | 0 | 0 | 0 | 0 | 4 | 6 |
| 8 | 6 | 0 | 0 | 0 | 20 | 13 |
| 0 | 0 | 0 | 1 | 0 | 13 | 1 |
| 0 | 2 | 0 | 0 | 1 | 1 | 11 |
| 10 | 0 | 0 | 0 | 0 | 6 | 1 |
| 0 | 0 | 0 | 0 | 0 | 0 | 0 |
| 1 | 0 | 0 | 0 | 0 | 20 | 10 |
| 0 | 0 | 0 | 0 | 0 | 0 | 0 |
| 0 | 0 | 0 | 0 | 0 | 0 | 0 |
| 0 | 0 | 0 | 0 | 0 | 0 | 2 |
| 0 | 0 | 0 | 0 | 0 | 0 | 2 |
| 0 | 0 | 0 | 0 | 0 | 0 | 0 |
| 0 | 0 | 0 | 0 | 0 | 4 | 5 |
| 1 | 0 | 0 | 0 | 0 | 0 | 0 |
| 0 | 0 | 0 | 0 | 0 | 0 | 1 |
| 4 | 0 | 0 | 0 | 0 | 10 | 4 |
| 0 | 2 | 0 | 0 | 0 | 0 | 2 |
| 0 | 3 | 0 | 0 | 0 | 5 | 7 |
| 1 | 4 | 0 | 0 | 0 | 16 | 6 |
| 15 | 4 | 0 | 0 | 0 | 48 | 25 |
| 1 | 0 | 0 | 0 | 0 | 2 | 3 |
| 4 | 4 | 0 | 0 | 0 | 20 | 0 |
| 22 | 10 | 0 | 0 | 0 | 41 | 32 |
| 4 | 1 | 1 | 0 | 0 | 7 | 6 |
| 3 | 6 | 0 | 0 | 0 | 0 | 5 |
| 0 | 0 | 0 | 0 | 0 | 10 | 7 |
| 7 | 1 | 0 | 0 | 0 | 2 | 1 |
| 5 | 2 | 0 | 0 | 0 | 20 | 17 |
| 8 | 0 | 2 | 0 | 1 | 38 | 14 |

| | | | | | | |
|----|---|---|---|---|----|----|
| 0 | 0 | 0 | 0 | 0 | 2 | 2 |
| 5 | 4 | 2 | 0 | 0 | 9 | 9 |
| 0 | 2 | 0 | 0 | 0 | 5 | 3 |
| 5 | 0 | 0 | 0 | 0 | 11 | 3 |
| 2 | 0 | 0 | 0 | 0 | 14 | 3 |
| 0 | 3 | 2 | 0 | 0 | 28 | 6 |
| 0 | 0 | 0 | 1 | 0 | 5 | 9 |
| 0 | 0 | 0 | 0 | 0 | 1 | 11 |
| 8 | 1 | 0 | 2 | 0 | 6 | 6 |
| 0 | 2 | 0 | 0 | 0 | 0 | 4 |
| 4 | 0 | 0 | 0 | 0 | 28 | 30 |
| 0 | 0 | 0 | 0 | 0 | 0 | 7 |
| 4 | 0 | 0 | 0 | 0 | 6 | 3 |
| 4 | 3 | 0 | 0 | 0 | 5 | 5 |
| 0 | 0 | 0 | 0 | 0 | 11 | 0 |
| 0 | 0 | 2 | 0 | 0 | 3 | 3 |
| 1 | 0 | 2 | 0 | 0 | 11 | 1 |
| 1 | 0 | 1 | 0 | 0 | 1 | 3 |
| 6 | 4 | 0 | 0 | 0 | 32 | 13 |
| 3 | 0 | 0 | 0 | 0 | 20 | 4 |
| 12 | 0 | 0 | 0 | 0 | 26 | 11 |
| 3 | 0 | 0 | 0 | 0 | 6 | 4 |
| 0 | 1 | 0 | 0 | 0 | 8 | 0 |
| 8 | 0 | 2 | 0 | 0 | 34 | 2 |
| 4 | 2 | 0 | 0 | 0 | 17 | 6 |
| 4 | 0 | 0 | 0 | 0 | 7 | 6 |
| 8 | 3 | 0 | 0 | 0 | 18 | 1 |
| 2 | 4 | 0 | 0 | 0 | 19 | 14 |
| 0 | 7 | 0 | 0 | 0 | 3 | 4 |
| 3 | 0 | 0 | 0 | 0 | 0 | 6 |
| 0 | 2 | 0 | 0 | 0 | 3 | 2 |
| 2 | 0 | 1 | 0 | 0 | 3 | 1 |
| 0 | 0 | 0 | 0 | 0 | 0 | 0 |
| 0 | 0 | 0 | 0 | 0 | 11 | 3 |
| 0 | 4 | 0 | 0 | 0 | 0 | 0 |
| 1 | 0 | 0 | 0 | 0 | 0 | 2 |
| 0 | 0 | 1 | 0 | 0 | 0 | 4 |
| 0 | 0 | 0 | 0 | 0 | 4 | 13 |
| 0 | 2 | 0 | 0 | 0 | 3 | 1 |
| 0 | 0 | 0 | 0 | 0 | 5 | 6 |
| 1 | 1 | 0 | 0 | 1 | 1 | 5 |
| 4 | 0 | 0 | 0 | 0 | 2 | 11 |
| 3 | 0 | 6 | 0 | 0 | 7 | 11 |
| 4 | 2 | 0 | 0 | 0 | 16 | 0 |
| 0 | 0 | 0 | 0 | 0 | 5 | 3 |
| 1 | 2 | 1 | 0 | 0 | 11 | 12 |
| 1 | 2 | 0 | 0 | 1 | 5 | 2 |
| 0 | 4 | 0 | 0 | 0 | 2 | 2 |
| 2 | 0 | 0 | 0 | 0 | 9 | 4 |
| 1 | 0 | 0 | 0 | 0 | 4 | 2 |
| 0 | 0 | 0 | 0 | 0 | 3 | 1 |
| 4 | 0 | 0 | 0 | 0 | 6 | 8 |

| | | | | | | |
|----|----|---|---|---|----|----|
| 3 | 0 | 3 | 0 | 0 | 0 | 0 |
| 0 | 0 | 0 | 0 | 0 | 0 | 5 |
| 0 | 0 | 0 | 0 | 1 | 0 | 3 |
| 0 | 0 | 0 | 0 | 0 | 0 | 0 |
| 0 | 3 | 0 | 0 | 0 | 0 | 4 |
| 2 | 2 | 0 | 0 | 0 | 13 | 17 |
| 2 | 0 | 0 | 0 | 0 | 6 | 5 |
| 3 | 0 | 0 | 0 | 0 | 13 | 1 |
| 6 | 0 | 0 | 0 | 0 | 0 | 2 |
| 11 | 0 | 1 | 0 | 0 | 18 | 12 |
| 6 | 0 | 0 | 0 | 0 | 8 | 0 |
| 12 | 0 | 0 | 0 | 1 | 51 | 31 |
| 18 | 21 | 1 | 0 | 1 | 43 | 29 |
| 4 | 5 | 0 | 0 | 0 | 21 | 30 |
| 3 | 2 | 0 | 0 | 0 | 10 | 19 |
| 0 | 0 | 0 | 0 | 0 | 3 | 9 |
| 0 | 0 | 0 | 0 | 0 | 0 | 0 |
| 1 | 0 | 1 | 0 | 0 | 2 | 9 |
| 1 | 3 | 0 | 0 | 0 | 1 | 5 |
| 9 | 2 | 0 | 0 | 0 | 12 | 13 |
| 0 | 0 | 0 | 0 | 0 | 1 | 0 |
| 0 | 0 | 0 | 0 | 0 | 3 | 0 |
| 0 | 1 | 0 | 0 | 0 | 0 | 3 |
| 3 | 1 | 0 | 0 | 0 | 0 | 1 |
| 3 | 0 | 0 | 0 | 0 | 3 | 2 |
| 2 | 1 | 0 | 0 | 0 | 0 | 1 |
| 6 | 1 | 4 | 0 | 0 | 32 | 1 |
| 0 | 0 | 0 | 0 | 0 | 5 | 3 |
| 0 | 0 | 0 | 0 | 0 | 6 | 9 |
| 1 | 4 | 0 | 0 | 0 | 9 | 3 |
| 0 | 0 | 0 | 0 | 0 | 0 | 3 |
| 0 | 0 | 0 | 0 | 0 | 5 | 2 |
| 2 | 0 | 0 | 0 | 0 | 5 | 0 |
| 3 | 0 | 0 | 0 | 0 | 2 | 0 |
| 5 | 4 | 0 | 0 | 0 | 11 | 14 |
| 2 | 0 | 0 | 0 | 0 | 3 | 2 |
| 0 | 0 | 0 | 0 | 0 | 11 | 5 |
| 0 | 0 | 0 | 0 | 0 | 6 | 15 |
| 0 | 0 | 0 | 0 | 0 | 6 | 1 |
| 0 | 0 | 0 | 0 | 0 | 0 | 0 |
| 0 | 0 | 0 | 0 | 0 | 6 | 2 |
| 4 | 0 | 2 | 0 | 0 | 9 | 2 |
| 0 | 1 | 0 | 0 | 0 | 1 | 0 |
| 0 | 1 | 0 | 0 | 0 | 12 | 3 |
| 0 | 0 | 1 | 0 | 0 | 0 | 0 |
| 0 | 0 | 1 | 0 | 0 | 0 | 0 |
| 0 | 0 | 0 | 0 | 0 | 0 | 0 |
| 3 | 1 | 0 | 0 | 0 | 2 | 1 |
| 1 | 2 | 0 | 0 | 0 | 6 | 4 |
| 0 | 0 | 0 | 0 | 0 | 22 | 3 |
| 0 | 0 | 0 | 0 | 0 | 5 | 2 |
| 3 | 2 | 0 | 0 | 0 | 1 | 0 |

| | | | | | | |
|----|----|---|---|---|-----|-----|
| 30 | 0 | 0 | 0 | 0 | 16 | 1 |
| 38 | 4 | 0 | 1 | 0 | 15 | 1 |
| 0 | 2 | 0 | 1 | 0 | 6 | 10 |
| 5 | 0 | 1 | 0 | 0 | 12 | 21 |
| 3 | 0 | 1 | 0 | 0 | 4 | 11 |
| 0 | 0 | 0 | 0 | 0 | 0 | 0 |
| 0 | 0 | 0 | 0 | 0 | 0 | 0 |
| 0 | 0 | 0 | 0 | 0 | 0 | 0 |
| 0 | 0 | 0 | 0 | 0 | 0 | 0 |
| 0 | 1 | 0 | 0 | 0 | 2 | 2 |
| 86 | 28 | 1 | 4 | 0 | 254 | 132 |
| 0 | 5 | 0 | 0 | 0 | 31 | 11 |
| 0 | 0 | 0 | 0 | 0 | 0 | 0 |
| 0 | 0 | 0 | 0 | 0 | 0 | 0 |
| 0 | 0 | 0 | 0 | 0 | 0 | 0 |
| 0 | 0 | 0 | 0 | 0 | 0 | 0 |
| 6 | 3 | 0 | 0 | 0 | 5 | 18 |
| 4 | 0 | 0 | 0 | 0 | 0 | 0 |
| 7 | 5 | 0 | 2 | 0 | 14 | 18 |
| 6 | 0 | 0 | 0 | 0 | 12 | 9 |
| 0 | 0 | 0 | 0 | 0 | 0 | 0 |
| 9 | 2 | 0 | 0 | 0 | 7 | 2 |
| 3 | 0 | 0 | 0 | 0 | 11 | 3 |
| 22 | 2 | 2 | 0 | 0 | 21 | 3 |
| 5 | 0 | 0 | 0 | 0 | 14 | 6 |
| 0 | 4 | 0 | 0 | 0 | 5 | 13 |
| 0 | 0 | 0 | 1 | 0 | 3 | 1 |
| 4 | 2 | 0 | 0 | 0 | 0 | 7 |
| 9 | 2 | 0 | 0 | 0 | 6 | 1 |
| 1 | 0 | 0 | 0 | 0 | 1 | 4 |
| 0 | 0 | 0 | 0 | 0 | 0 | 0 |
| 0 | 0 | 0 | 0 | 0 | 0 | 5 |
| 6 | 2 | 5 | 0 | 0 | 38 | 35 |
| 14 | 3 | 0 | 0 | 0 | 44 | 29 |
| 14 | 0 | 2 | 0 | 0 | 42 | 34 |
| 6 | 4 | 4 | 0 | 0 | 39 | 21 |
| 23 | 9 | 3 | 2 | 0 | 58 | 24 |
| 11 | 1 | 3 | 0 | 0 | 54 | 26 |
| 2 | 10 | 3 | 0 | 0 | 9 | 5 |
| 4 | 1 | 0 | 0 | 0 | 22 | 13 |
| 0 | 0 | 0 | 0 | 0 | 0 | 0 |
| 12 | 6 | 7 | 0 | 0 | 40 | 34 |
| 13 | 0 | 6 | 0 | 0 | 44 | 13 |
| 0 | 0 | 0 | 0 | 0 | 0 | 0 |
| 0 | 1 | 0 | 0 | 0 | 13 | 1 |
| 0 | 0 | 0 | 0 | 0 | 1 | 14 |
| 7 | 1 | 0 | 0 | 0 | 25 | 14 |
| 7 | 0 | 0 | 0 | 0 | 18 | 5 |
| 3 | 0 | 0 | 0 | 0 | 28 | 7 |
| 0 | 0 | 0 | 0 | 0 | 0 | 0 |
| 0 | 0 | 0 | 0 | 0 | 0 | 3 |

| | | | | | | |
|----|----|---|---|---|-----|----|
| 2 | 0 | 0 | 0 | 0 | 0 | 3 |
| 0 | 0 | 3 | 0 | 0 | 6 | 4 |
| 4 | 0 | 0 | 0 | 0 | 16 | 10 |
| 9 | 3 | 1 | 0 | 0 | 58 | 14 |
| 3 | 6 | 0 | 0 | 0 | 18 | 7 |
| 20 | 1 | 0 | 0 | 0 | 35 | 19 |
| 3 | 3 | 0 | 0 | 0 | 31 | 17 |
| 13 | 0 | 0 | 0 | 0 | 37 | 14 |
| 0 | 0 | 0 | 0 | 0 | 0 | 0 |
| 11 | 0 | 4 | 0 | 0 | 26 | 12 |
| 12 | 0 | 3 | 0 | 0 | 5 | 10 |
| 0 | 0 | 0 | 0 | 0 | 0 | 0 |
| 0 | 0 | 0 | 0 | 0 | 0 | 0 |
| 0 | 0 | 0 | 0 | 0 | 0 | 0 |
| 11 | 2 | 1 | 0 | 0 | 60 | 22 |
| 19 | 10 | 2 | 0 | 1 | 116 | 29 |
| 0 | 2 | 1 | 0 | 0 | 7 | 10 |
| 5 | 0 | 0 | 0 | 0 | 9 | 1 |
| 0 | 0 | 0 | 0 | 0 | 0 | 0 |
| 0 | 0 | 2 | 0 | 0 | 29 | 10 |
| 32 | 2 | 1 | 0 | 0 | 62 | 27 |
| 0 | 0 | 0 | 0 | 0 | 28 | 36 |
| 4 | 1 | 0 | 0 | 1 | 0 | 1 |
| 6 | 5 | 0 | 0 | 0 | 35 | 11 |
| 12 | 3 | 0 | 0 | 0 | 42 | 15 |
| 10 | 4 | 0 | 0 | 0 | 59 | 22 |
| 2 | 4 | 0 | 0 | 0 | 17 | 11 |
| 9 | 0 | 0 | 2 | 0 | 16 | 9 |
| 0 | 0 | 0 | 0 | 0 | 14 | 2 |
| 11 | 3 | 0 | 0 | 0 | 73 | 36 |
| 3 | 7 | 0 | 0 | 0 | 34 | 9 |
| 5 | 0 | 2 | 0 | 0 | 44 | 11 |
| 0 | 0 | 0 | 0 | 0 | 0 | 0 |
| 0 | 0 | 2 | 0 | 0 | 13 | 25 |
| 1 | 0 | 0 | 0 | 0 | 32 | 4 |
| 19 | 3 | 0 | 0 | 0 | 43 | 20 |
| 0 | 0 | 0 | 0 | 0 | 0 | 0 |
| 4 | 1 | 0 | 0 | 0 | 9 | 3 |
| 7 | 4 | 0 | 0 | 0 | 60 | 19 |
| 5 | 3 | 0 | 0 | 0 | 1 | 8 |
| 2 | 0 | 0 | 0 | 0 | 26 | 9 |
| 8 | 0 | 0 | 0 | 0 | 29 | 2 |
| 6 | 1 | 2 | 0 | 0 | 21 | 9 |
| 0 | 0 | 1 | 0 | 0 | 20 | 6 |
| 2 | 0 | 0 | 0 | 0 | 52 | 16 |
| 3 | 0 | 0 | 0 | 0 | 47 | 13 |
| 4 | 0 | 0 | 0 | 0 | 29 | 9 |
| 0 | 1 | 1 | 0 | 0 | 38 | 1 |
| 12 | 7 | 0 | 0 | 0 | 98 | 13 |
| 12 | 0 | 0 | 0 | 0 | 31 | 13 |
| 13 | 3 | 2 | 0 | 0 | 45 | 17 |
| 11 | 0 | 0 | 0 | 0 | 35 | 23 |

| | | | | | | |
|----|---|---|---|---|----|----|
| 0 | 0 | 0 | 0 | 0 | 0 | 0 |
| 0 | 0 | 0 | 0 | 0 | 0 | 0 |
| 0 | 0 | 0 | 0 | 0 | 0 | 0 |
| 0 | 0 | 0 | 0 | 0 | 0 | 0 |
| 20 | 8 | 0 | 0 | 0 | 72 | 37 |
| 6 | 1 | 0 | 1 | 0 | 42 | 19 |
| 13 | 3 | 0 | 1 | 0 | 68 | 26 |
| 0 | 0 | 0 | 0 | 0 | 23 | 11 |
| 4 | 0 | 0 | 1 | 0 | 0 | 9 |
| 24 | 2 | 0 | 0 | 0 | 69 | 19 |
| 2 | 3 | 1 | 0 | 0 | 24 | 11 |
| 3 | 3 | 2 | 0 | 0 | 4 | 1 |
| 2 | 0 | 0 | 0 | 0 | 21 | 1 |
| 4 | 0 | 0 | 0 | 0 | 5 | 8 |
| 6 | 0 | 0 | 2 | 0 | 63 | 32 |
| 0 | 1 | 0 | 0 | 0 | 48 | 22 |
| 11 | 0 | 5 | 0 | 0 | 35 | 11 |
| 1 | 5 | 4 | 0 | 0 | 8 | 4 |
| 0 | 0 | 1 | 0 | 0 | 3 | 6 |
| 16 | 5 | 0 | 0 | 0 | 57 | 19 |
| 16 | 4 | 0 | 0 | 0 | 66 | 14 |
| 9 | 0 | 0 | 0 | 0 | 30 | 23 |
| 26 | 2 | 0 | 0 | 0 | 51 | 23 |
| 2 | 2 | 0 | 0 | 0 | 26 | 25 |
| 0 | 0 | 0 | 0 | 0 | 6 | 6 |
| 0 | 0 | 1 | 0 | 0 | 1 | 5 |
| 0 | 0 | 0 | 0 | 0 | 3 | 1 |
| 13 | 1 | 0 | 0 | 0 | 19 | 20 |
| 20 | 0 | 0 | 0 | 0 | 14 | 23 |
| 3 | 0 | 0 | 0 | 0 | 24 | 15 |
| 7 | 0 | 4 | 0 | 0 | 9 | 7 |
| 5 | 0 | 0 | 0 | 0 | 9 | 0 |
| 3 | 4 | 3 | 0 | 0 | 66 | 11 |
| 0 | 0 | 1 | 0 | 0 | 10 | 3 |
| 5 | 0 | 1 | 0 | 0 | 26 | 5 |
| 0 | 0 | 1 | 0 | 0 | 10 | 3 |
| 6 | 0 | 0 | 0 | 0 | 22 | 0 |
| 6 | 1 | 0 | 0 | 0 | 11 | 3 |
| 3 | 0 | 0 | 0 | 0 | 57 | 2 |
| 2 | 0 | 1 | 0 | 0 | 0 | 3 |
| 13 | 1 | 0 | 0 | 0 | 10 | 0 |
| 0 | 3 | 0 | 0 | 0 | 11 | 5 |
| 1 | 0 | 0 | 0 | 0 | 2 | 0 |
| 2 | 0 | 0 | 0 | 0 | 0 | 3 |
| 0 | 3 | 0 | 0 | 0 | 2 | 0 |
| 5 | 0 | 2 | 0 | 0 | 20 | 2 |
| 0 | 0 | 0 | 0 | 0 | 0 | 0 |
| 0 | 4 | 4 | 0 | 0 | 11 | 5 |
| 0 | 2 | 0 | 0 | 0 | 9 | 0 |
| 0 | 0 | 0 | 0 | 0 | 0 | 0 |
| 0 | 0 | 0 | 0 | 0 | 0 | 0 |
| 11 | 1 | 0 | 0 | 0 | 31 | 7 |

| | | | | | | |
|----|----|---|---|---|----|----|
| 0 | 5 | 0 | 0 | 0 | 16 | 7 |
| 3 | 3 | 0 | 0 | 0 | 5 | 8 |
| 7 | 1 | 0 | 0 | 0 | 7 | 9 |
| 40 | 6 | 0 | 0 | 0 | 84 | 26 |
| 11 | 13 | 1 | 0 | 0 | 27 | 13 |
| 7 | 0 | 0 | 0 | 0 | 35 | 13 |
| 3 | 0 | 0 | 0 | 0 | 27 | 11 |
| 37 | 4 | 0 | 0 | 0 | 79 | 45 |
| 15 | 0 | 7 | 0 | 0 | 66 | 27 |
| 1 | 0 | 2 | 0 | 0 | 38 | 10 |
| 14 | 0 | 1 | 0 | 0 | 20 | 10 |
| 4 | 1 | 0 | 0 | 0 | 19 | 13 |
| 1 | 4 | 0 | 0 | 0 | 21 | 10 |
| 0 | 0 | 0 | 0 | 0 | 18 | 0 |
| 4 | 4 | 1 | 0 | 0 | 51 | 27 |
| 13 | 4 | 0 | 0 | 0 | 43 | 11 |
| 7 | 0 | 0 | 0 | 0 | 24 | 11 |
| 4 | 1 | 0 | 0 | 0 | 15 | 15 |
| 10 | 2 | 0 | 0 | 0 | 36 | 15 |
| 4 | 0 | 4 | 0 | 0 | 23 | 4 |
| 5 | 1 | 0 | 0 | 0 | 16 | 0 |
| 13 | 0 | 0 | 0 | 0 | 17 | 3 |
| 14 | 0 | 2 | 0 | 0 | 39 | 27 |
| 6 | 4 | 0 | 0 | 0 | 19 | 22 |
| 5 | 0 | 0 | 0 | 0 | 15 | 8 |
| 12 | 0 | 1 | 0 | 0 | 24 | 13 |
| 4 | 0 | 0 | 0 | 0 | 20 | 11 |
| 13 | 0 | 0 | 0 | 0 | 24 | 6 |
| 9 | 0 | 0 | 0 | 0 | 48 | 20 |
| 2 | 0 | 0 | 0 | 0 | 11 | 3 |
| 1 | 3 | 2 | 0 | 0 | 4 | 4 |
| 0 | 0 | 0 | 0 | 0 | 2 | 5 |
| 19 | 6 | 0 | 0 | 0 | 66 | 55 |
| 4 | 1 | 6 | 0 | 0 | 22 | 22 |
| 0 | 2 | 0 | 0 | 0 | 1 | 2 |
| 2 | 0 | 0 | 0 | 0 | 12 | 17 |
| 0 | 0 | 0 | 0 | 0 | 0 | 9 |
| 3 | 0 | 0 | 0 | 0 | 13 | 17 |
| 3 | 0 | 0 | 0 | 0 | 28 | 20 |
| 0 | 0 | 0 | 0 | 0 | 0 | 0 |
| 6 | 5 | 3 | 0 | 0 | 0 | 7 |
| 6 | 0 | 0 | 0 | 0 | 4 | 3 |
| 1 | 0 | 0 | 0 | 0 | 0 | 4 |
| 5 | 0 | 0 | 0 | 0 | 1 | 0 |
| 3 | 0 | 1 | 0 | 0 | 7 | 1 |
| 2 | 0 | 0 | 0 | 0 | 2 | 4 |
| 6 | 1 | 4 | 0 | 0 | 14 | 11 |
| 3 | 0 | 2 | 0 | 0 | 0 | 14 |
| 7 | 3 | 0 | 0 | 0 | 10 | 17 |
| 1 | 2 | 0 | 0 | 0 | 7 | 2 |
| 4 | 0 | 0 | 0 | 0 | 0 | 7 |
| 0 | 0 | 0 | 0 | 0 | 10 | 4 |

| | | | | | | |
|----|---|---|---|---|----|----|
| 0 | 0 | 0 | 0 | 0 | 10 | 5 |
| 23 | 2 | 0 | 0 | 0 | 57 | 29 |
| 2 | 0 | 0 | 0 | 0 | 29 | 23 |
| 2 | 0 | 0 | 0 | 0 | 9 | 8 |
| 7 | 0 | 1 | 0 | 0 | 11 | 10 |
| 0 | 0 | 0 | 0 | 0 | 0 | 0 |
| 2 | 1 | 0 | 0 | 0 | 0 | 4 |
| 12 | 8 | 0 | 0 | 0 | 22 | 14 |
| 1 | 0 | 0 | 0 | 0 | 0 | 0 |
| 7 | 0 | 2 | 0 | 0 | 19 | 3 |
| 1 | 0 | 0 | 0 | 0 | 5 | 2 |
| 3 | 0 | 0 | 0 | 0 | 1 | 0 |
| 3 | 0 | 0 | 0 | 0 | 6 | 3 |
| 3 | 0 | 0 | 0 | 0 | 4 | 0 |
| 3 | 0 | 0 | 0 | 0 | 10 | 8 |
| 2 | 0 | 0 | 0 | 0 | 6 | 2 |
| 6 | 0 | 2 | 0 | 0 | 49 | 14 |
| 0 | 0 | 0 | 0 | 0 | 2 | 0 |
| 1 | 0 | 0 | 0 | 0 | 3 | 1 |
| 1 | 0 | 0 | 0 | 0 | 0 | 0 |
| 9 | 0 | 0 | 0 | 0 | 14 | 24 |
| 0 | 0 | 0 | 0 | 0 | 0 | 0 |
| 0 | 0 | 0 | 0 | 0 | 0 | 7 |
| 2 | 0 | 0 | 0 | 0 | 1 | 4 |
| 0 | 0 | 0 | 0 | 0 | 0 | 0 |
| 2 | 0 | 0 | 0 | 0 | 7 | 1 |
| 0 | 0 | 0 | 0 | 0 | 1 | 5 |
| 0 | 0 | 0 | 0 | 0 | 0 | 3 |
| 0 | 0 | 0 | 0 | 0 | 1 | 2 |
| 0 | 0 | 0 | 0 | 0 | 0 | 0 |
| 3 | 0 | 0 | 0 | 0 | 0 | 4 |
| 4 | 0 | 0 | 0 | 0 | 0 | 3 |
| 0 | 3 | 0 | 0 | 0 | 2 | 0 |
| 1 | 6 | 0 | 0 | 0 | 6 | 8 |
| 0 | 2 | 0 | 0 | 0 | 11 | 1 |
| 0 | 0 | 0 | 0 | 0 | 5 | 11 |
| 2 | 0 | 0 | 0 | 0 | 4 | 2 |
| 3 | 0 | 0 | 0 | 0 | 7 | 0 |
| 0 | 0 | 0 | 0 | 0 | 0 | 0 |
| 0 | 0 | 0 | 0 | 0 | 0 | 2 |
| 0 | 1 | 0 | 0 | 0 | 12 | 2 |
| 18 | 4 | 0 | 0 | 0 | 27 | 5 |
| 0 | 0 | 0 | 0 | 0 | 0 | 0 |
| 0 | 0 | 0 | 0 | 0 | 0 | 6 |
| 2 | 0 | 0 | 0 | 0 | 2 | 1 |
| 3 | 0 | 0 | 0 | 0 | 2 | 0 |
| 0 | 0 | 0 | 0 | 0 | 0 | 0 |
| 0 | 0 | 0 | 0 | 0 | 0 | 0 |
| 0 | 1 | 0 | 0 | 0 | 17 | 3 |
| 0 | 0 | 0 | 0 | 0 | 0 | 0 |
| 0 | 0 | 0 | 2 | 0 | 0 | 0 |
| 0 | 0 | 0 | 0 | 0 | 0 | 0 |

| | | | | | | |
|----|---|---|---|---|----|----|
| 34 | 0 | 0 | 0 | 0 | 25 | 13 |
| 0 | 0 | 0 | 0 | 0 | 0 | 0 |
| 4 | 2 | 0 | 0 | 0 | 6 | 3 |
| 3 | 0 | 0 | 0 | 0 | 2 | 0 |
| 12 | 0 | 0 | 0 | 0 | 9 | 6 |
| 3 | 0 | 0 | 0 | 0 | 10 | 0 |
| 9 | 4 | 0 | 0 | 0 | 0 | 1 |
| 8 | 3 | 0 | 0 | 0 | 6 | 0 |
| 1 | 0 | 0 | 0 | 0 | 0 | 9 |
| 0 | 0 | 0 | 0 | 0 | 0 | 0 |
| 7 | 0 | 0 | 1 | 0 | 2 | 0 |
| 3 | 0 | 0 | 0 | 0 | 0 | 4 |
| 0 | 0 | 0 | 0 | 0 | 5 | 0 |
| 9 | 0 | 0 | 0 | 0 | 0 | 7 |
| 7 | 0 | 0 | 0 | 0 | 1 | 3 |
| 0 | 0 | 0 | 0 | 0 | 0 | 0 |
| 0 | 0 | 0 | 0 | 0 | 0 | 0 |
| 5 | 1 | 0 | 0 | 0 | 13 | 8 |
| 0 | 0 | 0 | 0 | 0 | 0 | 0 |
| 0 | 0 | 0 | 0 | 0 | 0 | 0 |
| 0 | 0 | 0 | 0 | 0 | 0 | 0 |
| 0 | 0 | 0 | 0 | 0 | 0 | 0 |
| 0 | 0 | 0 | 0 | 0 | 0 | 0 |
| 0 | 0 | 0 | 0 | 0 | 0 | 0 |
| 0 | 0 | 0 | 0 | 0 | 0 | 0 |
| 0 | 4 | 0 | 0 | 0 | 9 | 12 |
| 0 | 0 | 0 | 0 | 0 | 1 | 0 |
| 0 | 4 | 0 | 0 | 0 | 14 | 9 |
| 14 | 4 | 0 | 0 | 0 | 32 | 7 |
| 0 | 0 | 0 | 0 | 0 | 0 | 0 |
| 5 | 8 | 0 | 0 | 0 | 30 | 19 |
| 7 | 0 | 1 | 0 | 0 | 9 | 2 |
| 4 | 0 | 0 | 0 | 0 | 26 | 4 |
| 0 | 0 | 0 | 0 | 0 | 0 | 0 |
| 0 | 0 | 0 | 0 | 0 | 0 | 0 |
| 0 | 0 | 0 | 0 | 0 | 0 | 0 |
| 0 | 0 | 0 | 0 | 0 | 0 | 0 |
| 0 | 0 | 0 | 0 | 0 | 0 | 0 |
| 0 | 0 | 0 | 0 | 0 | 2 | 0 |
| 0 | 1 | 0 | 0 | 0 | 1 | 4 |
| 9 | 0 | 0 | 0 | 0 | 14 | 2 |
| 0 | 0 | 0 | 0 | 0 | 0 | 0 |
| 0 | 0 | 0 | 0 | 0 | 0 | 0 |
| 0 | 0 | 0 | 0 | 0 | 0 | 0 |
| 0 | 0 | 0 | 0 | 0 | 0 | 0 |
| 7 | 0 | 2 | 0 | 0 | 4 | 6 |
| 0 | 0 | 0 | 0 | 0 | 0 | 0 |
| 3 | 0 | 0 | 0 | 0 | 4 | 1 |
| 2 | 0 | 0 | 0 | 0 | 7 | 0 |
| 1 | 0 | 1 | 0 | 0 | 5 | 2 |
| 0 | 1 | 3 | 0 | 0 | 0 | 0 |
| 0 | 0 | 0 | 0 | 0 | 0 | 0 |
| 0 | 1 | 0 | 0 | 0 | 0 | 9 |

| | | | | | | |
|----|---|---|---|---|----|----|
| 0 | 0 | 0 | 0 | 0 | 0 | 0 |
| 5 | 0 | 0 | 0 | 0 | 5 | 1 |
| 0 | 0 | 0 | 0 | 0 | 0 | 0 |
| 0 | 2 | 0 | 0 | 0 | 0 | 2 |
| 0 | 0 | 0 | 0 | 0 | 0 | 0 |
| 6 | 0 | 5 | 0 | 0 | 7 | 8 |
| 0 | 0 | 0 | 0 | 0 | 1 | 1 |
| 0 | 0 | 0 | 0 | 0 | 0 | 0 |
| 0 | 0 | 0 | 0 | 0 | 0 | 0 |
| 0 | 0 | 0 | 0 | 0 | 0 | 0 |
| 0 | 0 | 0 | 0 | 0 | 0 | 0 |
| 0 | 0 | 0 | 0 | 0 | 0 | 0 |
| 0 | 0 | 0 | 0 | 0 | 0 | 0 |
| 0 | 0 | 0 | 0 | 0 | 0 | 0 |
| 0 | 0 | 0 | 0 | 0 | 0 | 0 |
| 0 | 0 | 0 | 0 | 0 | 0 | 0 |
| 0 | 0 | 0 | 0 | 0 | 0 | 0 |
| 0 | 1 | 0 | 0 | 0 | 2 | 0 |
| 0 | 0 | 0 | 0 | 0 | 0 | 0 |
| 0 | 0 | 0 | 0 | 0 | 0 | 0 |
| 0 | 0 | 0 | 0 | 0 | 0 | 0 |
| 0 | 0 | 0 | 0 | 0 | 0 | 0 |
| 3 | 0 | 0 | 0 | 0 | 7 | 3 |
| 0 | 0 | 0 | 0 | 0 | 0 | 0 |
| 0 | 0 | 0 | 0 | 0 | 0 | 0 |
| 0 | 0 | 0 | 0 | 0 | 0 | 0 |
| 0 | 0 | 0 | 0 | 0 | 0 | 0 |
| 8 | 0 | 0 | 0 | 0 | 4 | 0 |
| 0 | 0 | 0 | 0 | 0 | 0 | 0 |
| 0 | 0 | 0 | 0 | 0 | 0 | 0 |
| 8 | 0 | 0 | 0 | 0 | 2 | 10 |
| 0 | 0 | 0 | 0 | 0 | 8 | 0 |
| 0 | 0 | 0 | 0 | 0 | 0 | 0 |
| 0 | 0 | 0 | 0 | 0 | 0 | 0 |
| 0 | 0 | 0 | 0 | 0 | 0 | 0 |
| 1 | 0 | 0 | 0 | 0 | 8 | 8 |
| 4 | 0 | 3 | 0 | 0 | 20 | 13 |
| 0 | 0 | 0 | 0 | 0 | 0 | 0 |
| 0 | 0 | 0 | 0 | 0 | 4 | 3 |
| 19 | 0 | 0 | 0 | 0 | 17 | 5 |
| 10 | 2 | 0 | 0 | 0 | 25 | 17 |
| 0 | 0 | 0 | 0 | 0 | 0 | 0 |
| 0 | 0 | 0 | 0 | 0 | 0 | 0 |
| 4 | 2 | 0 | 0 | 0 | 0 | 8 |
| 5 | 6 | 0 | 0 | 0 | 10 | 9 |
| 0 | 0 | 0 | 0 | 0 | 0 | 0 |
| 1 | 3 | 0 | 0 | 0 | 48 | 21 |
| 3 | 4 | 0 | 0 | 0 | 29 | 7 |
| 0 | 0 | 0 | 0 | 0 | 0 | 0 |
| 5 | 0 | 0 | 0 | 0 | 6 | 5 |
| 0 | 1 | 2 | 0 | 0 | 3 | 2 |
| 1 | 0 | 0 | 0 | 0 | 10 | 0 |
| 1 | 1 | 0 | 0 | 0 | 9 | 6 |

| | | | | | | |
|----|----|---|---|---|-----|----|
| 1 | 0 | 0 | 0 | 0 | 6 | 6 |
| 9 | 2 | 0 | 1 | 0 | 32 | 13 |
| 4 | 1 | 0 | 0 | 0 | 1 | 3 |
| 5 | 0 | 0 | 1 | 0 | 8 | 2 |
| 0 | 0 | 0 | 0 | 0 | 0 | 6 |
| 0 | 0 | 0 | 0 | 0 | 0 | 7 |
| 0 | 0 | 0 | 0 | 0 | 0 | 0 |
| 0 | 0 | 0 | 0 | 0 | 1 | 0 |
| 0 | 0 | 0 | 0 | 0 | 7 | 0 |
| 1 | 0 | 0 | 0 | 0 | 0 | 2 |
| 2 | 0 | 0 | 0 | 0 | 2 | 4 |
| 0 | 0 | 0 | 0 | 0 | 6 | 1 |
| 7 | 0 | 0 | 0 | 0 | 7 | 0 |
| 21 | 6 | 0 | 0 | 0 | 67 | 36 |
| 0 | 0 | 0 | 1 | 0 | 9 | 16 |
| 2 | 0 | 0 | 0 | 0 | 2 | 4 |
| 0 | 0 | 0 | 0 | 0 | 6 | 0 |
| 19 | 0 | 0 | 0 | 0 | 8 | 9 |
| 0 | 0 | 0 | 0 | 0 | 0 | 0 |
| 2 | 0 | 0 | 0 | 0 | 7 | 4 |
| 0 | 0 | 0 | 0 | 0 | 10 | 0 |
| 4 | 0 | 0 | 0 | 0 | 0 | 2 |
| 1 | 2 | 0 | 0 | 0 | 2 | 2 |
| 1 | 0 | 0 | 0 | 0 | 1 | 1 |
| 0 | 0 | 0 | 0 | 0 | 1 | 1 |
| 0 | 0 | 1 | 0 | 0 | 0 | 0 |
| 0 | 0 | 0 | 0 | 0 | 0 | 0 |
| 0 | 0 | 0 | 0 | 0 | 0 | 1 |
| 0 | 1 | 0 | 0 | 0 | 0 | 1 |
| 0 | 0 | 0 | 0 | 0 | 0 | 0 |
| 0 | 0 | 0 | 0 | 0 | 0 | 0 |
| 0 | 0 | 0 | 0 | 0 | 6 | 0 |
| 0 | 0 | 0 | 0 | 0 | 0 | 3 |
| 0 | 0 | 0 | 0 | 0 | 10 | 4 |
| 0 | 0 | 0 | 0 | 0 | 0 | 0 |
| 0 | 0 | 0 | 0 | 0 | 0 | 0 |
| 0 | 0 | 0 | 0 | 0 | 0 | 0 |
| 0 | 1 | 3 | 0 | 0 | 12 | 0 |
| 7 | 0 | 0 | 0 | 0 | 33 | 13 |
| 0 | 0 | 0 | 0 | 0 | 1 | 4 |
| 7 | 0 | 0 | 0 | 0 | 8 | 4 |
| 0 | 5 | 0 | 0 | 0 | 13 | 14 |
| 1 | 0 | 0 | 0 | 0 | 23 | 10 |
| 6 | 1 | 0 | 0 | 0 | 4 | 8 |
| 0 | 0 | 0 | 0 | 0 | 0 | 0 |
| 0 | 0 | 0 | 0 | 0 | 0 | 0 |
| 0 | 0 | 0 | 0 | 0 | 2 | 3 |
| 24 | 3 | 7 | 0 | 0 | 81 | 51 |
| 0 | 0 | 0 | 0 | 0 | 0 | 0 |
| 34 | 8 | 0 | 1 | 0 | 146 | 92 |
| 29 | 15 | 2 | 0 | 0 | 107 | 54 |
| 0 | 2 | 0 | 0 | 0 | 20 | 9 |

| | | | | | | |
|----|---|---|---|---|----|----|
| 6 | 0 | 0 | 1 | 0 | 47 | 18 |
| 6 | 3 | 0 | 0 | 0 | 5 | 0 |
| 7 | 2 | 0 | 0 | 0 | 16 | 12 |
| 1 | 0 | 0 | 0 | 0 | 0 | 7 |
| 0 | 1 | 0 | 0 | 0 | 6 | 8 |
| 1 | 1 | 0 | 0 | 0 | 6 | 3 |
| 0 | 0 | 0 | 0 | 0 | 2 | 8 |
| 0 | 0 | 0 | 0 | 0 | 2 | 1 |
| 4 | 0 | 0 | 0 | 0 | 25 | 5 |
| 4 | 0 | 0 | 0 | 0 | 13 | 9 |
| 12 | 0 | 0 | 0 | 0 | 5 | 3 |
| 0 | 0 | 0 | 0 | 0 | 6 | 4 |
| 0 | 0 | 0 | 0 | 0 | 0 | 0 |
| 6 | 0 | 1 | 0 | 0 | 14 | 6 |
| 13 | 0 | 0 | 0 | 0 | 24 | 10 |
| 6 | 2 | 0 | 0 | 0 | 19 | 6 |
| 0 | 1 | 0 | 0 | 0 | 0 | 10 |
| 6 | 1 | 0 | 0 | 0 | 18 | 7 |
| 3 | 3 | 0 | 0 | 0 | 21 | 8 |
| 15 | 0 | 1 | 0 | 0 | 61 | 31 |
| 0 | 0 | 0 | 0 | 0 | 0 | 0 |
| 3 | 0 | 0 | 0 | 0 | 1 | 0 |
| 0 | 0 | 0 | 0 | 0 | 0 | 0 |
| 0 | 0 | 0 | 0 | 0 | 0 | 0 |
| 5 | 0 | 0 | 0 | 0 | 5 | 11 |
| 4 | 1 | 1 | 0 | 0 | 8 | 4 |
| 0 | 0 | 0 | 0 | 0 | 0 | 0 |
| 4 | 1 | 2 | 0 | 0 | 3 | 3 |
| 16 | 3 | 2 | 0 | 0 | 16 | 16 |
| 9 | 2 | 0 | 0 | 0 | 41 | 8 |
| 0 | 4 | 5 | 0 | 0 | 32 | 5 |
| 0 | 0 | 0 | 0 | 0 | 0 | 0 |
| 0 | 0 | 0 | 0 | 0 | 0 | 0 |
| 9 | 0 | 0 | 0 | 0 | 3 | 1 |
| 5 | 0 | 0 | 0 | 0 | 45 | 3 |
| 13 | 0 | 3 | 0 | 0 | 29 | 6 |
| 19 | 3 | 0 | 0 | 0 | 13 | 2 |
| 0 | 0 | 2 | 0 | 0 | 8 | 1 |
| 14 | 0 | 0 | 0 | 0 | 32 | 1 |
| 7 | 0 | 0 | 0 | 0 | 12 | 9 |
| 0 | 0 | 0 | 0 | 0 | 25 | 0 |
| 3 | 0 | 1 | 0 | 0 | 11 | 2 |
| 0 | 0 | 0 | 0 | 0 | 9 | 0 |
| 7 | 3 | 0 | 0 | 0 | 24 | 1 |
| 1 | 1 | 5 | 0 | 1 | 14 | 4 |
| 4 | 0 | 0 | 0 | 0 | 6 | 3 |
| 7 | 0 | 0 | 0 | 0 | 19 | 9 |
| 0 | 3 | 0 | 0 | 0 | 5 | 2 |
| 0 | 0 | 0 | 0 | 1 | 5 | 4 |
| 2 | 0 | 0 | 0 | 1 | 10 | 5 |
| 2 | 1 | 0 | 0 | 0 | 7 | 9 |
| 2 | 0 | 1 | 0 | 0 | 0 | 0 |

| | | | | | | |
|----|---|---|---|---|----|----|
| 0 | 0 | 0 | 0 | 0 | 23 | 11 |
| 9 | 1 | 0 | 0 | 0 | 16 | 0 |
| 8 | 0 | 0 | 1 | 0 | 3 | 7 |
| 4 | 0 | 0 | 0 | 0 | 11 | 3 |
| 2 | 0 | 0 | 0 | 0 | 0 | 18 |
| 2 | 0 | 2 | 0 | 1 | 15 | 5 |
| 7 | 0 | 2 | 0 | 0 | 21 | 16 |
| 2 | 0 | 2 | 0 | 0 | 4 | 7 |
| 8 | 0 | 4 | 2 | 1 | 7 | 6 |
| 2 | 2 | 1 | 0 | 0 | 11 | 6 |
| 7 | 0 | 0 | 0 | 0 | 24 | 18 |
| 32 | 8 | 1 | 0 | 0 | 60 | 19 |
| 7 | 1 | 5 | 0 | 0 | 14 | 15 |
| 10 | 0 | 0 | 0 | 0 | 3 | 3 |
| 0 | 1 | 0 | 0 | 0 | 8 | 0 |
| 8 | 0 | 1 | 0 | 0 | 26 | 27 |
| 1 | 0 | 0 | 1 | 0 | 6 | 3 |
| 26 | 2 | 3 | 0 | 0 | 45 | 26 |
| 1 | 0 | 1 | 2 | 0 | 5 | 5 |
| 24 | 0 | 2 | 0 | 0 | 22 | 15 |
| 4 | 1 | 0 | 0 | 1 | 6 | 6 |
| 4 | 0 | 2 | 0 | 0 | 16 | 16 |
| 10 | 1 | 1 | 0 | 0 | 25 | 11 |
| 3 | 0 | 1 | 0 | 0 | 3 | 2 |
| 1 | 0 | 0 | 0 | 0 | 0 | 2 |
| 0 | 7 | 2 | 0 | 0 | 3 | 2 |
| 6 | 2 | 0 | 1 | 0 | 23 | 13 |
| 0 | 6 | 0 | 0 | 0 | 2 | 4 |
| 33 | 8 | 1 | 0 | 0 | 87 | 40 |
| 13 | 1 | 1 | 0 | 0 | 31 | 15 |
| 8 | 0 | 1 | 1 | 0 | 14 | 4 |
| 5 | 0 | 3 | 0 | 0 | 10 | 5 |
| 5 | 7 | 0 | 0 | 0 | 11 | 10 |
| 21 | 8 | 0 | 0 | 0 | 62 | 17 |
| 14 | 3 | 0 | 0 | 0 | 38 | 25 |
| 16 | 2 | 0 | 0 | 0 | 20 | 16 |
| 0 | 0 | 0 | 0 | 0 | 0 | 0 |
| 8 | 0 | 0 | 0 | 0 | 43 | 13 |
| 8 | 2 | 0 | 0 | 0 | 14 | 6 |
| 0 | 0 | 2 | 0 | 0 | 4 | 0 |
| 13 | 5 | 0 | 0 | 3 | 35 | 8 |
| 23 | 0 | 0 | 0 | 0 | 76 | 31 |
| 6 | 0 | 0 | 0 | 0 | 28 | 17 |
| 20 | 1 | 4 | 0 | 3 | 40 | 30 |
| 0 | 0 | 0 | 0 | 0 | 0 | 0 |
| 0 | 0 | 0 | 0 | 0 | 0 | 0 |
| 0 | 0 | 0 | 1 | 0 | 16 | 4 |
| 6 | 0 | 0 | 0 | 0 | 0 | 0 |
| 0 | 0 | 0 | 0 | 0 | 5 | 4 |
| 0 | 0 | 0 | 0 | 0 | 8 | 5 |
| 5 | 0 | 0 | 0 | 0 | 0 | 0 |
| 0 | 0 | 0 | 0 | 0 | 0 | 0 |

| | | | | | | |
|----|---|---|---|---|----|----|
| 3 | 3 | 0 | 0 | 0 | 3 | 0 |
| 0 | 0 | 0 | 0 | 0 | 0 | 2 |
| 2 | 0 | 0 | 0 | 0 | 10 | 4 |
| 2 | 0 | 0 | 0 | 0 | 0 | 1 |
| 4 | 0 | 0 | 0 | 0 | 2 | 13 |
| 0 | 0 | 0 | 0 | 0 | 3 | 3 |
| 1 | 0 | 0 | 0 | 0 | 9 | 8 |
| 2 | 0 | 0 | 0 | 0 | 7 | 11 |
| 0 | 0 | 0 | 0 | 0 | 0 | 0 |
| 3 | 0 | 0 | 0 | 0 | 9 | 2 |
| 22 | 0 | 0 | 0 | 0 | 15 | 14 |
| 0 | 0 | 0 | 0 | 0 | 0 | 0 |
| 2 | 0 | 0 | 0 | 0 | 0 | 2 |
| 0 | 0 | 0 | 0 | 0 | 9 | 0 |
| 0 | 0 | 0 | 0 | 0 | 0 | 0 |
| 3 | 0 | 0 | 0 | 0 | 0 | 0 |
| 0 | 0 | 0 | 0 | 0 | 0 | 0 |
| 0 | 0 | 0 | 0 | 0 | 0 | 0 |
| 0 | 0 | 0 | 0 | 0 | 0 | 0 |
| 0 | 0 | 0 | 0 | 0 | 0 | 0 |
| 0 | 0 | 0 | 0 | 0 | 0 | 0 |
| 0 | 0 | 0 | 0 | 0 | 0 | 0 |
| 0 | 0 | 0 | 0 | 0 | 6 | 2 |
| 0 | 0 | 0 | 0 | 0 | 0 | 0 |
| 0 | 0 | 0 | 0 | 0 | 4 | 1 |
| 4 | 0 | 0 | 0 | 0 | 0 | 0 |
| 0 | 0 | 0 | 0 | 0 | 0 | 0 |
| 0 | 0 | 0 | 0 | 0 | 0 | 3 |
| 0 | 0 | 0 | 0 | 0 | 1 | 0 |
| 0 | 0 | 0 | 0 | 0 | 5 | 0 |
| 0 | 0 | 0 | 0 | 0 | 0 | 0 |
| 0 | 0 | 0 | 1 | 0 | 0 | 0 |
| 0 | 0 | 0 | 0 | 0 | 4 | 0 |
| 20 | 0 | 0 | 0 | 0 | 18 | 19 |
| 5 | 0 | 0 | 0 | 0 | 2 | 5 |
| 4 | 0 | 0 | 0 | 0 | 3 | 0 |
| 3 | 0 | 0 | 0 | 0 | 1 | 0 |
| 1 | 0 | 0 | 0 | 0 | 0 | 4 |
| 0 | 0 | 0 | 0 | 0 | 0 | 3 |
| 5 | 0 | 0 | 0 | 0 | 0 | 0 |
| 0 | 0 | 0 | 0 | 0 | 0 | 0 |
| 0 | 0 | 0 | 0 | 0 | 0 | 0 |
| 0 | 0 | 0 | 0 | 0 | 1 | 0 |
| 0 | 0 | 0 | 1 | 0 | 0 | 0 |
| 0 | 0 | 0 | 0 | 0 | 0 | 0 |
| 2 | 0 | 0 | 0 | 0 | 3 | 0 |
| 1 | 0 | 0 | 0 | 0 | 1 | 0 |
| 4 | 0 | 0 | 0 | 0 | 0 | 5 |
| 0 | 0 | 0 | 0 | 0 | 4 | 5 |
| 0 | 0 | 0 | 0 | 0 | 0 | 0 |
| 0 | 0 | 0 | 0 | 0 | 7 | 1 |
| 5 | 1 | 0 | 0 | 0 | 0 | 0 |

| | | | | | | |
|----|----|---|---|---|----|----|
| 0 | 0 | 0 | 0 | 0 | 0 | 0 |
| 9 | 10 | 0 | 0 | 0 | 12 | 2 |
| 0 | 0 | 0 | 0 | 0 | 0 | 0 |
| 0 | 0 | 0 | 0 | 0 | 0 | 0 |
| 0 | 0 | 0 | 0 | 0 | 0 | 0 |
| 6 | 0 | 0 | 0 | 0 | 2 | 7 |
| 0 | 0 | 0 | 0 | 0 | 0 | 0 |
| 3 | 0 | 0 | 0 | 0 | 3 | 0 |
| 0 | 0 | 0 | 0 | 0 | 0 | 1 |
| 0 | 0 | 0 | 0 | 0 | 0 | 0 |
| 0 | 0 | 0 | 0 | 0 | 0 | 9 |
| 0 | 0 | 0 | 0 | 0 | 2 | 0 |
| 0 | 2 | 0 | 0 | 0 | 1 | 0 |
| 0 | 0 | 0 | 0 | 0 | 0 | 0 |
| 0 | 0 | 0 | 0 | 0 | 0 | 0 |
| 0 | 0 | 0 | 0 | 0 | 0 | 0 |
| 0 | 0 | 0 | 0 | 0 | 0 | 0 |
| 0 | 0 | 0 | 0 | 0 | 1 | 2 |
| 0 | 0 | 0 | 0 | 0 | 0 | 0 |
| 0 | 0 | 0 | 0 | 0 | 0 | 0 |
| 0 | 0 | 0 | 0 | 0 | 0 | 0 |
| 0 | 0 | 0 | 0 | 0 | 0 | 0 |
| 0 | 0 | 0 | 0 | 0 | 0 | 0 |
| 0 | 0 | 0 | 0 | 0 | 0 | 0 |
| 0 | 0 | 0 | 0 | 0 | 0 | 0 |
| 0 | 0 | 0 | 0 | 0 | 4 | 0 |
| 0 | 0 | 0 | 0 | 0 | 0 | 0 |
| 0 | 0 | 0 | 0 | 0 | 0 | 0 |
| 15 | 1 | 2 | 0 | 0 | 30 | 24 |
| 0 | 3 | 1 | 0 | 0 | 2 | 0 |
| 0 | 0 | 1 | 0 | 0 | 2 | 0 |
| 2 | 0 | 0 | 0 | 0 | 6 | 6 |
| 1 | 0 | 0 | 0 | 0 | 0 | 2 |
| 0 | 0 | 1 | 0 | 0 | 0 | 0 |
| 1 | 0 | 0 | 0 | 0 | 0 | 0 |
| 2 | 0 | 0 | 0 | 0 | 2 | 1 |
| 2 | 0 | 0 | 0 | 0 | 4 | 0 |
| 0 | 0 | 0 | 0 | 0 | 1 | 0 |
| 0 | 2 | 0 | 0 | 0 | 2 | 3 |
| 5 | 0 | 1 | 0 | 0 | 0 | 2 |
| 4 | 0 | 0 | 0 | 0 | 25 | 6 |
| 22 | 0 | 0 | 0 | 0 | 45 | 28 |
| 0 | 3 | 0 | 0 | 0 | 0 | 8 |
| 2 | 1 | 0 | 0 | 0 | 7 | 2 |
| 0 | 0 | 0 | 0 | 0 | 0 | 1 |
| 2 | 7 | 0 | 0 | 0 | 2 | 0 |
| 0 | 0 | 0 | 0 | 0 | 2 | 0 |
| 0 | 1 | 0 | 0 | 0 | 13 | 0 |
| 0 | 0 | 0 | 0 | 0 | 0 | 0 |
| 1 | 0 | 0 | 0 | 0 | 0 | 2 |
| 2 | 0 | 0 | 0 | 0 | 0 | 4 |
| 0 | 0 | 0 | 0 | 0 | 0 | 0 |

| | | | | | | |
|---|---|---|---|---|----|----|
| 2 | 0 | 0 | 0 | 0 | 0 | 0 |
| 1 | 0 | 0 | 0 | 0 | 0 | 6 |
| 0 | 0 | 0 | 0 | 0 | 0 | 2 |
| 0 | 0 | 0 | 0 | 0 | 0 | 12 |
| 2 | 0 | 0 | 0 | 0 | 3 | 0 |
| 0 | 0 | 0 | 0 | 0 | 1 | 3 |
| 3 | 0 | 3 | 0 | 0 | 0 | 2 |
| 0 | 0 | 0 | 0 | 0 | 0 | 6 |
| 0 | 0 | 0 | 0 | 0 | 1 | 0 |
| 2 | 0 | 0 | 0 | 0 | 4 | 2 |
| 5 | 0 | 1 | 0 | 0 | 2 | 0 |
| 5 | 0 | 0 | 0 | 0 | 6 | 11 |
| 5 | 0 | 0 | 0 | 0 | 0 | 12 |
| 4 | 0 | 0 | 0 | 0 | 18 | 10 |
| 0 | 0 | 0 | 0 | 0 | 7 | 4 |
| 2 | 2 | 0 | 0 | 0 | 10 | 11 |
| 3 | 0 | 6 | 0 | 0 | 10 | 0 |
| 3 | 0 | 0 | 0 | 0 | 6 | 5 |
| 0 | 0 | 0 | 0 | 0 | 9 | 4 |
| 0 | 0 | 2 | 0 | 0 | 2 | 2 |
| 0 | 0 | 0 | 0 | 0 | 0 | 4 |
| 0 | 0 | 0 | 0 | 0 | 3 | 10 |
| 7 | 1 | 0 | 0 | 0 | 34 | 15 |
| 0 | 0 | 0 | 0 | 0 | 2 | 0 |
| 3 | 0 | 0 | 0 | 0 | 0 | 2 |
| 1 | 0 | 0 | 0 | 0 | 0 | 0 |
| 0 | 0 | 0 | 0 | 0 | 0 | 0 |
| 0 | 0 | 0 | 0 | 0 | 0 | 0 |
| 0 | 0 | 0 | 0 | 0 | 0 | 0 |
| 0 | 0 | 0 | 0 | 0 | 3 | 1 |
| 0 | 0 | 0 | 0 | 0 | 1 | 0 |
| 0 | 0 | 0 | 0 | 0 | 3 | 0 |
| 0 | 0 | 0 | 0 | 0 | 1 | 0 |
| 3 | 0 | 5 | 0 | 0 | 10 | 33 |
| 0 | 0 | 0 | 0 | 0 | 0 | 0 |
| 0 | 0 | 0 | 0 | 0 | 0 | 0 |
| 1 | 0 | 0 | 0 | 0 | 0 | 3 |
| 3 | 0 | 0 | 0 | 0 | 1 | 0 |
| 0 | 0 | 0 | 0 | 0 | 0 | 0 |
| 0 | 0 | 0 | 0 | 0 | 0 | 0 |
| 0 | 0 | 0 | 0 | 0 | 0 | 0 |
| 0 | 0 | 0 | 0 | 0 | 0 | 1 |
| 4 | 0 | 0 | 0 | 0 | 0 | 0 |
| 0 | 0 | 0 | 0 | 0 | 6 | 0 |
| 0 | 0 | 0 | 0 | 0 | 0 | 0 |
| 0 | 0 | 0 | 0 | 0 | 0 | 0 |
| 0 | 0 | 0 | 0 | 0 | 4 | 3 |
| 1 | 0 | 0 | 0 | 0 | 8 | 2 |
| 0 | 0 | 1 | 0 | 0 | 13 | 5 |
| 2 | 1 | 0 | 0 | 0 | 8 | 16 |
| 0 | 0 | 0 | 0 | 0 | 3 | 4 |
| 0 | 0 | 1 | 0 | 0 | 7 | 2 |

| | | | | | | |
|----|---|---|---|---|----|----|
| 0 | 0 | 0 | 0 | 0 | 0 | 7 |
| 1 | 0 | 2 | 0 | 0 | 0 | 2 |
| 13 | 1 | 0 | 0 | 0 | 19 | 7 |
| 1 | 0 | 2 | 0 | 0 | 2 | 7 |
| 1 | 0 | 0 | 0 | 0 | 15 | 4 |
| 3 | 0 | 0 | 0 | 0 | 11 | 16 |
| 0 | 3 | 0 | 0 | 0 | 1 | 3 |
| 9 | 2 | 0 | 0 | 0 | 12 | 12 |
| 4 | 0 | 0 | 0 | 0 | 26 | 8 |
| 1 | 4 | 2 | 0 | 0 | 10 | 10 |
| 0 | 0 | 0 | 0 | 0 | 1 | 1 |
| 14 | 0 | 0 | 0 | 0 | 17 | 4 |
| 0 | 0 | 0 | 0 | 0 | 4 | 6 |
| 0 | 0 | 0 | 0 | 0 | 0 | 0 |
| 0 | 0 | 0 | 0 | 0 | 0 | 0 |
| 0 | 0 | 0 | 0 | 0 | 0 | 0 |
| 9 | 5 | 3 | 0 | 0 | 45 | 8 |
| 0 | 0 | 0 | 0 | 0 | 0 | 0 |
| 0 | 0 | 0 | 0 | 0 | 0 | 0 |
| 0 | 0 | 0 | 0 | 0 | 0 | 0 |
| 0 | 0 | 0 | 0 | 0 | 6 | 1 |
| 4 | 0 | 0 | 0 | 0 | 2 | 4 |
| 11 | 4 | 0 | 0 | 0 | 13 | 15 |
| 5 | 0 | 0 | 0 | 0 | 14 | 13 |
| 1 | 1 | 0 | 0 | 0 | 13 | 0 |
| 0 | 0 | 0 | 0 | 0 | 2 | 9 |
| 0 | 0 | 0 | 1 | 0 | 0 | 0 |
| 6 | 2 | 0 | 0 | 0 | 9 | 0 |
| 1 | 0 | 0 | 0 | 0 | 14 | 0 |
| 6 | 5 | 0 | 0 | 0 | 10 | 8 |
| 0 | 0 | 0 | 0 | 0 | 0 | 16 |
| 0 | 0 | 0 | 0 | 0 | 8 | 14 |
| 0 | 0 | 0 | 0 | 0 | 3 | 5 |
| 7 | 0 | 0 | 0 | 0 | 0 | 1 |
| 0 | 0 | 0 | 0 | 0 | 0 | 4 |
| 0 | 0 | 0 | 0 | 0 | 0 | 0 |
| 0 | 0 | 0 | 0 | 0 | 6 | 2 |
| 3 | 0 | 0 | 0 | 0 | 16 | 7 |
| 0 | 0 | 0 | 0 | 0 | 0 | 5 |
| 1 | 0 | 0 | 0 | 0 | 3 | 8 |
| 0 | 0 | 0 | 0 | 0 | 0 | 0 |
| 0 | 0 | 0 | 0 | 0 | 1 | 0 |
| 3 | 0 | 0 | 0 | 0 | 0 | 0 |
| 0 | 0 | 0 | 0 | 0 | 0 | 0 |
| 2 | 0 | 0 | 0 | 0 | 1 | 7 |
| 0 | 0 | 0 | 0 | 0 | 0 | 0 |
| 0 | 0 | 0 | 0 | 0 | 7 | 3 |
| 0 | 0 | 0 | 0 | 0 | 0 | 0 |
| 0 | 0 | 0 | 0 | 0 | 0 | 0 |
| 0 | 0 | 0 | 0 | 0 | 0 | 3 |
| 0 | 0 | 0 | 0 | 0 | 1 | 0 |
| 3 | 0 | 0 | 0 | 0 | 4 | 0 |

| | | | | | | |
|----|---|---|---|---|----|----|
| 0 | 0 | 0 | 0 | 0 | 0 | 0 |
| 0 | 0 | 0 | 0 | 0 | 0 | 0 |
| 0 | 0 | 0 | 0 | 0 | 0 | 0 |
| 3 | 0 | 0 | 0 | 0 | 4 | 0 |
| 0 | 0 | 0 | 0 | 0 | 0 | 0 |
| 0 | 0 | 0 | 0 | 0 | 0 | 0 |
| 0 | 0 | 0 | 0 | 0 | 4 | 1 |
| 4 | 0 | 0 | 0 | 0 | 2 | 7 |
| 0 | 3 | 0 | 0 | 0 | 0 | 3 |
| 0 | 0 | 0 | 0 | 0 | 3 | 1 |
| 1 | 0 | 0 | 0 | 0 | 3 | 1 |
| 0 | 0 | 0 | 0 | 0 | 0 | 1 |
| 0 | 0 | 1 | 0 | 0 | 0 | 3 |
| 0 | 0 | 0 | 0 | 0 | 0 | 0 |
| 0 | 0 | 0 | 0 | 0 | 1 | 4 |
| 0 | 0 | 0 | 0 | 0 | 1 | 2 |
| 3 | 0 | 0 | 0 | 0 | 0 | 1 |
| 2 | 0 | 0 | 0 | 0 | 0 | 0 |
| 1 | 0 | 0 | 0 | 0 | 0 | 0 |
| 0 | 0 | 0 | 0 | 0 | 0 | 2 |
| 7 | 0 | 1 | 0 | 0 | 3 | 8 |
| 4 | 0 | 0 | 0 | 0 | 0 | 2 |
| 1 | 0 | 0 | 0 | 0 | 2 | 0 |
| 1 | 0 | 0 | 0 | 0 | 1 | 1 |
| 2 | 0 | 0 | 0 | 0 | 0 | 0 |
| 2 | 0 | 0 | 0 | 0 | 5 | 0 |
| 0 | 0 | 0 | 0 | 0 | 0 | 11 |
| 0 | 0 | 0 | 0 | 0 | 6 | 0 |
| 1 | 0 | 0 | 0 | 0 | 18 | 20 |
| 0 | 0 | 0 | 0 | 0 | 0 | 0 |
| 0 | 0 | 0 | 0 | 0 | 4 | 4 |
| 2 | 0 | 0 | 0 | 0 | 0 | 0 |
| 0 | 0 | 0 | 0 | 0 | 0 | 0 |
| 0 | 0 | 0 | 0 | 0 | 0 | 2 |
| 0 | 0 | 0 | 0 | 0 | 0 | 0 |
| 0 | 0 | 0 | 0 | 0 | 2 | 0 |
| 0 | 0 | 0 | 0 | 0 | 0 | 0 |
| 4 | 0 | 0 | 0 | 0 | 1 | 1 |
| 0 | 0 | 0 | 0 | 0 | 7 | 0 |
| 0 | 0 | 0 | 0 | 0 | 0 | 0 |
| 2 | 0 | 0 | 0 | 0 | 1 | 0 |
| 0 | 0 | 0 | 0 | 0 | 0 | 0 |
| 0 | 0 | 0 | 0 | 0 | 0 | 3 |
| 2 | 0 | 0 | 0 | 0 | 1 | 2 |
| 0 | 0 | 0 | 0 | 0 | 2 | 0 |
| 0 | 0 | 0 | 0 | 0 | 7 | 4 |
| 0 | 0 | 1 | 0 | 0 | 6 | 0 |
| 2 | 0 | 0 | 0 | 0 | 0 | 0 |
| 17 | 0 | 0 | 0 | 0 | 9 | 5 |
| 2 | 0 | 0 | 0 | 0 | 15 | 8 |
| 4 | 1 | 0 | 0 | 0 | 2 | 6 |
| 2 | 0 | 0 | 0 | 0 | 3 | 6 |

| | | | | | | |
|----|---|---|---|---|----|----|
| 0 | 0 | 0 | 0 | 0 | 0 | 0 |
| 7 | 0 | 0 | 0 | 0 | 20 | 4 |
| 5 | 0 | 0 | 0 | 0 | 9 | 5 |
| 5 | 0 | 0 | 0 | 0 | 18 | 39 |
| 3 | 7 | 0 | 0 | 0 | 20 | 11 |
| 5 | 0 | 0 | 0 | 0 | 24 | 18 |
| 5 | 0 | 0 | 0 | 0 | 15 | 8 |
| 4 | 0 | 1 | 0 | 0 | 17 | 2 |
| 3 | 0 | 0 | 0 | 0 | 10 | 6 |
| 3 | 0 | 0 | 0 | 0 | 4 | 7 |
| 2 | 1 | 0 | 0 | 0 | 0 | 3 |
| 0 | 0 | 1 | 0 | 0 | 1 | 2 |
| 7 | 1 | 2 | 0 | 0 | 26 | 10 |
| 3 | 0 | 0 | 0 | 0 | 0 | 17 |
| 2 | 0 | 0 | 0 | 0 | 19 | 8 |
| 13 | 0 | 0 | 0 | 0 | 16 | 10 |
| 12 | 2 | 0 | 0 | 0 | 2 | 16 |
| 6 | 0 | 0 | 0 | 0 | 12 | 8 |
| 1 | 0 | 0 | 0 | 0 | 9 | 6 |
| 9 | 2 | 0 | 0 | 0 | 23 | 6 |
| 0 | 0 | 0 | 0 | 0 | 6 | 0 |
| 0 | 0 | 1 | 0 | 0 | 13 | 6 |
| 0 | 0 | 0 | 0 | 0 | 1 | 4 |
| 0 | 0 | 0 | 0 | 0 | 3 | 2 |
| 0 | 3 | 0 | 0 | 0 | 7 | 9 |
| 9 | 0 | 0 | 0 | 0 | 0 | 4 |
| 0 | 0 | 0 | 0 | 0 | 0 | 1 |
| 1 | 0 | 0 | 0 | 0 | 9 | 12 |
| 0 | 3 | 0 | 0 | 0 | 0 | 5 |
| 2 | 0 | 0 | 0 | 0 | 14 | 2 |
| 0 | 0 | 0 | 0 | 0 | 6 | 0 |
| 5 | 0 | 0 | 0 | 0 | 1 | 0 |
| 10 | 0 | 1 | 2 | 0 | 22 | 19 |
| 0 | 3 | 0 | 0 | 0 | 28 | 11 |
| 8 | 2 | 0 | 3 | 0 | 13 | 1 |
| 6 | 3 | 1 | 0 | 0 | 28 | 9 |
| 4 | 0 | 0 | 0 | 0 | 9 | 17 |
| 6 | 0 | 0 | 0 | 0 | 24 | 22 |
| 0 | 0 | 0 | 0 | 0 | 0 | 0 |
| 1 | 0 | 0 | 0 | 0 | 17 | 4 |
| 13 | 0 | 0 | 0 | 0 | 6 | 28 |
| 1 | 1 | 0 | 0 | 0 | 16 | 5 |
| 4 | 0 | 0 | 3 | 0 | 14 | 22 |
| 8 | 0 | 0 | 0 | 0 | 7 | 9 |
| 0 | 0 | 0 | 0 | 0 | 35 | 35 |
| 3 | 0 | 3 | 0 | 0 | 19 | 3 |
| 9 | 6 | 0 | 0 | 0 | 20 | 6 |
| 1 | 0 | 0 | 0 | 0 | 19 | 4 |
| 16 | 5 | 0 | 0 | 0 | 28 | 27 |
| 4 | 0 | 0 | 0 | 0 | 3 | 8 |
| 1 | 1 | 0 | 0 | 0 | 5 | 11 |
| 5 | 0 | 0 | 0 | 0 | 17 | 8 |

| | | | | | | |
|----|---|---|---|---|----|----|
| 8 | 0 | 0 | 0 | 0 | 16 | 12 |
| 1 | 0 | 3 | 0 | 0 | 25 | 11 |
| 7 | 0 | 0 | 0 | 0 | 47 | 16 |
| 8 | 5 | 4 | 0 | 0 | 25 | 10 |
| 4 | 0 | 0 | 0 | 0 | 10 | 7 |
| 21 | 0 | 0 | 0 | 0 | 26 | 11 |
| 0 | 1 | 0 | 0 | 0 | 12 | 0 |
| 6 | 0 | 0 | 0 | 0 | 4 | 5 |
| 5 | 0 | 0 | 0 | 0 | 14 | 0 |
| 0 | 0 | 0 | 0 | 0 | 0 | 2 |
| 4 | 2 | 0 | 0 | 0 | 11 | 9 |
| 10 | 0 | 0 | 0 | 0 | 32 | 15 |
| 7 | 8 | 0 | 0 | 0 | 20 | 8 |
| 0 | 0 | 0 | 0 | 0 | 0 | 0 |
| 2 | 0 | 0 | 0 | 0 | 3 | 2 |
| 0 | 0 | 0 | 0 | 0 | 0 | 0 |
| 3 | 0 | 0 | 0 | 0 | 68 | 11 |
| 2 | 0 | 0 | 0 | 0 | 13 | 7 |
| 0 | 0 | 0 | 0 | 0 | 23 | 10 |
| 7 | 0 | 0 | 0 | 0 | 22 | 7 |
| 9 | 0 | 0 | 0 | 0 | 39 | 19 |
| 5 | 0 | 0 | 0 | 0 | 26 | 8 |
| 0 | 0 | 0 | 0 | 0 | 3 | 0 |
| 5 | 0 | 5 | 0 | 0 | 17 | 2 |
| 0 | 0 | 0 | 0 | 0 | 3 | 0 |
| 5 | 0 | 0 | 0 | 0 | 8 | 2 |
| 0 | 0 | 0 | 0 | 0 | 23 | 9 |
| 1 | 3 | 0 | 0 | 0 | 16 | 6 |
| 3 | 8 | 0 | 0 | 0 | 17 | 4 |
| 8 | 0 | 0 | 0 | 0 | 14 | 7 |
| 2 | 0 | 3 | 0 | 0 | 36 | 2 |
| 2 | 0 | 3 | 0 | 0 | 42 | 9 |
| 16 | 1 | 4 | 0 | 0 | 79 | 41 |
| 11 | 0 | 0 | 0 | 0 | 42 | 20 |
| 6 | 0 | 0 | 0 | 0 | 17 | 21 |
| 7 | 0 | 0 | 0 | 0 | 37 | 7 |
| 17 | 3 | 0 | 0 | 0 | 65 | 28 |
| 5 | 0 | 0 | 0 | 0 | 28 | 1 |
| 3 | 0 | 3 | 0 | 0 | 0 | 7 |
| 2 | 0 | 0 | 3 | 0 | 2 | 3 |
| 0 | 0 | 0 | 0 | 0 | 0 | 0 |
| 15 | 5 | 0 | 0 | 0 | 21 | 6 |
| 0 | 0 | 0 | 0 | 0 | 0 | 0 |
| 0 | 0 | 0 | 0 | 0 | 0 | 0 |
| 0 | 0 | 0 | 0 | 0 | 0 | 0 |
| 0 | 0 | 0 | 0 | 0 | 0 | 0 |
| 0 | 0 | 0 | 0 | 0 | 2 | 0 |
| 3 | 0 | 0 | 0 | 0 | 14 | 5 |
| 0 | 0 | 0 | 0 | 0 | 0 | 0 |
| 0 | 0 | 0 | 0 | 0 | 0 | 0 |
| 0 | 3 | 0 | 0 | 0 | 0 | 0 |
| 1 | 3 | 0 | 0 | 0 | 4 | 2 |

| | | | | | | |
|----|---|---|---|---|----|----|
| 1 | 0 | 0 | 0 | 0 | 5 | 3 |
| 0 | 0 | 0 | 0 | 0 | 0 | 0 |
| 0 | 0 | 0 | 0 | 0 | 8 | 0 |
| 0 | 0 | 0 | 0 | 0 | 0 | 1 |
| 0 | 0 | 0 | 0 | 0 | 5 | 3 |
| 2 | 0 | 0 | 0 | 0 | 0 | 5 |
| 0 | 0 | 0 | 0 | 0 | 0 | 0 |
| 0 | 0 | 0 | 0 | 0 | 0 | 0 |
| 0 | 0 | 0 | 0 | 0 | 2 | 0 |
| 0 | 0 | 0 | 0 | 0 | 0 | 0 |
| 2 | 0 | 0 | 0 | 0 | 0 | 0 |
| 0 | 0 | 0 | 0 | 0 | 0 | 0 |
| 0 | 0 | 0 | 0 | 0 | 0 | 0 |
| 0 | 0 | 0 | 0 | 0 | 0 | 0 |
| 0 | 0 | 0 | 0 | 0 | 0 | 0 |
| 0 | 0 | 0 | 0 | 0 | 2 | 0 |
| 4 | 0 | 0 | 0 | 0 | 0 | 4 |
| 0 | 0 | 0 | 0 | 0 | 0 | 0 |
| 0 | 0 | 0 | 0 | 0 | 0 | 0 |
| 1 | 0 | 0 | 0 | 0 | 13 | 2 |
| 0 | 0 | 2 | 0 | 0 | 26 | 0 |
| 1 | 0 | 0 | 0 | 0 | 17 | 6 |
| 1 | 3 | 0 | 0 | 0 | 11 | 5 |
| 0 | 0 | 0 | 0 | 0 | 0 | 0 |
| 17 | 0 | 0 | 0 | 0 | 41 | 4 |
| 0 | 0 | 0 | 0 | 0 | 5 | 1 |
| 0 | 0 | 0 | 0 | 0 | 18 | 0 |
| 0 | 0 | 0 | 0 | 0 | 0 | 0 |
| 1 | 2 | 0 | 0 | 0 | 4 | 2 |
| 6 | 0 | 1 | 0 | 0 | 13 | 0 |
| 0 | 0 | 0 | 0 | 0 | 0 | 0 |
| 0 | 0 | 0 | 0 | 0 | 0 | 0 |
| 0 | 0 | 0 | 0 | 0 | 0 | 0 |
| 0 | 0 | 0 | 0 | 0 | 0 | 0 |
| 0 | 0 | 0 | 0 | 0 | 2 | 4 |
| 0 | 1 | 0 | 0 | 0 | 12 | 1 |
| 0 | 0 | 0 | 0 | 0 | 6 | 8 |
| 6 | 0 | 0 | 0 | 0 | 11 | 0 |
| 0 | 0 | 0 | 0 | 0 | 9 | 2 |
| 0 | 0 | 0 | 0 | 0 | 5 | 1 |
| 9 | 0 | 0 | 0 | 0 | 30 | 14 |
| 0 | 0 | 0 | 0 | 0 | 2 | 7 |
| 0 | 0 | 0 | 0 | 0 | 0 | 1 |
| 0 | 0 | 0 | 0 | 0 | 0 | 5 |
| 0 | 0 | 0 | 0 | 0 | 0 | 3 |
| 0 | 0 | 1 | 0 | 0 | 18 | 7 |
| 0 | 0 | 0 | 0 | 0 | 5 | 4 |
| 12 | 0 | 0 | 0 | 0 | 10 | 10 |
| 1 | 0 | 0 | 0 | 0 | 18 | 10 |
| 4 | 4 | 0 | 0 | 0 | 31 | 2 |
| 0 | 0 | 0 | 0 | 0 | 7 | 3 |
| 0 | 1 | 0 | 0 | 0 | 0 | 4 |

| | | | | | | |
|----|----|---|---|---|----|----|
| 0 | 0 | 0 | 0 | 0 | 19 | 8 |
| 3 | 0 | 0 | 0 | 0 | 55 | 3 |
| 0 | 0 | 0 | 0 | 0 | 0 | 0 |
| 0 | 0 | 0 | 0 | 0 | 3 | 3 |
| 2 | 0 | 2 | 0 | 0 | 9 | 16 |
| 0 | 0 | 0 | 0 | 0 | 3 | 13 |
| 8 | 0 | 0 | 0 | 0 | 36 | 33 |
| 4 | 0 | 0 | 0 | 0 | 40 | 21 |
| 7 | 0 | 0 | 0 | 0 | 26 | 7 |
| 0 | 0 | 0 | 0 | 0 | 0 | 0 |
| 1 | 10 | 0 | 0 | 0 | 62 | 5 |
| 1 | 4 | 0 | 0 | 0 | 43 | 21 |
| 0 | 0 | 0 | 0 | 0 | 38 | 3 |
| 16 | 2 | 0 | 0 | 0 | 72 | 43 |
| 8 | 0 | 0 | 0 | 0 | 30 | 12 |
| 8 | 2 | 0 | 0 | 0 | 21 | 24 |
| 24 | 3 | 0 | 0 | 0 | 51 | 13 |
| 11 | 0 | 6 | 0 | 0 | 25 | 22 |
| 6 | 0 | 0 | 0 | 0 | 44 | 17 |
| 0 | 1 | 0 | 0 | 0 | 15 | 3 |
| 10 | 3 | 0 | 0 | 0 | 17 | 16 |
| 3 | 0 | 3 | 0 | 0 | 23 | 8 |
| 5 | 0 | 0 | 0 | 0 | 16 | 7 |
| 10 | 0 | 1 | 0 | 0 | 17 | 7 |
| 6 | 1 | 1 | 0 | 0 | 22 | 5 |
| 16 | 0 | 0 | 0 | 0 | 38 | 6 |
| 5 | 0 | 0 | 0 | 0 | 0 | 3 |
| 1 | 0 | 0 | 0 | 0 | 6 | 1 |
| 0 | 0 | 0 | 0 | 0 | 0 | 0 |
| 0 | 0 | 0 | 0 | 0 | 0 | 0 |
| 4 | 1 | 0 | 0 | 0 | 3 | 15 |
| 1 | 0 | 0 | 0 | 0 | 12 | 4 |
| 0 | 0 | 0 | 0 | 1 | 3 | 3 |
| 0 | 0 | 0 | 0 | 0 | 0 | 0 |
| 0 | 0 | 0 | 0 | 0 | 0 | 0 |
| 5 | 7 | 0 | 0 | 0 | 61 | 12 |
| 5 | 0 | 2 | 0 | 0 | 32 | 15 |
| 0 | 0 | 0 | 0 | 0 | 0 | 0 |
| 0 | 0 | 0 | 0 | 0 | 0 | 0 |
| 0 | 0 | 0 | 0 | 0 | 0 | 0 |
| 3 | 0 | 0 | 0 | 0 | 0 | 9 |
| 9 | 1 | 1 | 0 | 0 | 21 | 22 |
| 0 | 7 | 0 | 0 | 0 | 13 | 2 |
| 18 | 0 | 0 | 0 | 0 | 22 | 5 |
| 0 | 0 | 0 | 0 | 0 | 12 | 1 |
| 10 | 0 | 0 | 0 | 1 | 17 | 10 |
| 11 | 2 | 0 | 0 | 0 | 19 | 26 |
| 12 | 0 | 3 | 0 | 0 | 15 | 0 |
| 0 | 0 | 0 | 0 | 0 | 15 | 15 |
| 2 | 0 | 0 | 0 | 0 | 13 | 0 |
| 5 | 3 | 0 | 0 | 0 | 0 | 11 |
| 6 | 0 | 0 | 0 | 0 | 5 | 7 |

| | | | | | | |
|----|---|---|---|---|----|----|
| 2 | 3 | 0 | 0 | 1 | 5 | 10 |
| 0 | 0 | 0 | 0 | 0 | 0 | 0 |
| 2 | 1 | 0 | 0 | 0 | 19 | 5 |
| 7 | 3 | 0 | 0 | 0 | 41 | 9 |
| 20 | 0 | 0 | 0 | 0 | 34 | 15 |
| 6 | 2 | 3 | 0 | 0 | 39 | 7 |
| 2 | 1 | 0 | 0 | 0 | 10 | 15 |
| 4 | 0 | 0 | 0 | 0 | 17 | 0 |
| 4 | 0 | 0 | 0 | 0 | 6 | 2 |
| 12 | 1 | 0 | 0 | 0 | 45 | 15 |
| 2 | 0 | 0 | 0 | 0 | 8 | 3 |
| 6 | 5 | 0 | 0 | 0 | 1 | 1 |
| 1 | 0 | 0 | 0 | 0 | 17 | 5 |
| 0 | 2 | 4 | 0 | 1 | 0 | 4 |
| 7 | 0 | 0 | 0 | 0 | 8 | 3 |
| 0 | 0 | 0 | 0 | 0 | 5 | 5 |
| 0 | 0 | 0 | 0 | 0 | 0 | 0 |
| 0 | 0 | 0 | 0 | 0 | 0 | 0 |
| 0 | 0 | 0 | 0 | 0 | 0 | 0 |
| 6 | 1 | 0 | 0 | 0 | 4 | 3 |
| 9 | 1 | 0 | 0 | 0 | 29 | 5 |
| 8 | 0 | 0 | 0 | 0 | 11 | 4 |
| 2 | 2 | 0 | 0 | 0 | 25 | 3 |
| 0 | 0 | 1 | 0 | 0 | 3 | 2 |
| 3 | 4 | 3 | 0 | 0 | 8 | 7 |
| 0 | 4 | 0 | 0 | 0 | 6 | 8 |
| 12 | 5 | 0 | 0 | 0 | 25 | 6 |
| 5 | 5 | 0 | 0 | 0 | 11 | 1 |
| 0 | 0 | 0 | 0 | 0 | 13 | 8 |
| 3 | 0 | 0 | 0 | 0 | 20 | 3 |
| 0 | 4 | 0 | 0 | 0 | 7 | 6 |
| 0 | 0 | 0 | 0 | 0 | 0 | 0 |
| 0 | 0 | 0 | 0 | 0 | 0 | 0 |
| 0 | 0 | 0 | 0 | 0 | 0 | 0 |
| 0 | 0 | 0 | 0 | 0 | 0 | 0 |
| 0 | 0 | 0 | 0 | 0 | 7 | 3 |
| 0 | 1 | 0 | 0 | 0 | 0 | 4 |
| 0 | 0 | 0 | 0 | 0 | 0 | 0 |
| 0 | 0 | 0 | 0 | 0 | 0 | 0 |
| 0 | 0 | 0 | 0 | 0 | 0 | 1 |
| 0 | 0 | 0 | 0 | 0 | 0 | 1 |
| 0 | 0 | 0 | 0 | 0 | 0 | 0 |
| 0 | 0 | 0 | 0 | 0 | 0 | 0 |
| 0 | 0 | 0 | 0 | 0 | 4 | 0 |
| 0 | 0 | 0 | 0 | 0 | 1 | 2 |
| 1 | 0 | 0 | 0 | 0 | 1 | 1 |
| 0 | 0 | 0 | 0 | 0 | 3 | 0 |
| 0 | 0 | 0 | 0 | 0 | 0 | 1 |
| 0 | 0 | 0 | 0 | 0 | 0 | 0 |
| 0 | 0 | 0 | 0 | 0 | 0 | 0 |
| 0 | 0 | 0 | 0 | 0 | 5 | 0 |

| | | | | | | |
|----|---|---|---|---|----|-----|
| 1 | 0 | 1 | 0 | 0 | 0 | 4 |
| 0 | 0 | 0 | 0 | 0 | 4 | 0 |
| 11 | 0 | 0 | 0 | 0 | 19 | 2 |
| 1 | 0 | 0 | 0 | 0 | 0 | 0 |
| 0 | 0 | 0 | 0 | 0 | 0 | 0 |
| 5 | 7 | 4 | 0 | 0 | 25 | 38 |
| 0 | 0 | 0 | 0 | 0 | 0 | 0 |
| 4 | 0 | 0 | 0 | 0 | 2 | 4 |
| 0 | 0 | 0 | 0 | 0 | 0 | 1 |
| 0 | 0 | 0 | 0 | 0 | 0 | 0 |
| 0 | 0 | 0 | 0 | 0 | 0 | 2 |
| 0 | 0 | 0 | 0 | 0 | 0 | 0 |
| 0 | 0 | 0 | 0 | 0 | 1 | 0 |
| 0 | 0 | 0 | 0 | 0 | 0 | 0 |
| 0 | 0 | 0 | 0 | 0 | 0 | 0 |
| 6 | 0 | 0 | 0 | 0 | 5 | 1 |
| 0 | 0 | 0 | 0 | 0 | 0 | 0 |
| 0 | 0 | 0 | 0 | 0 | 0 | 0 |
| 0 | 0 | 0 | 0 | 0 | 0 | 0 |
| 45 | 7 | 0 | 0 | 0 | 75 | 100 |
| 1 | 0 | 0 | 0 | 0 | 2 | 9 |
| 2 | 0 | 0 | 0 | 0 | 5 | 0 |
| 0 | 0 | 0 | 0 | 0 | 2 | 3 |
| 0 | 0 | 0 | 0 | 0 | 0 | 0 |
| 0 | 0 | 0 | 0 | 0 | 0 | 1 |
| 0 | 0 | 0 | 0 | 0 | 3 | 0 |
| 0 | 0 | 0 | 0 | 0 | 0 | 2 |
| 0 | 0 | 0 | 0 | 0 | 2 | 2 |
| 0 | 0 | 0 | 0 | 0 | 0 | 0 |
| 0 | 0 | 0 | 0 | 0 | 2 | 0 |
| 0 | 0 | 0 | 0 | 0 | 0 | 2 |
| 0 | 0 | 0 | 0 | 0 | 0 | 0 |
| 0 | 0 | 0 | 0 | 0 | 5 | 1 |
| 0 | 0 | 0 | 0 | 0 | 0 | 2 |
| 0 | 1 | 0 | 0 | 0 | 8 | 5 |
| 0 | 0 | 0 | 0 | 0 | 0 | 0 |
| 1 | 0 | 0 | 0 | 0 | 0 | 0 |
| 0 | 0 | 0 | 0 | 0 | 4 | 0 |
| 1 | 1 | 0 | 0 | 0 | 0 | 0 |
| 0 | 0 | 0 | 0 | 0 | 0 | 0 |
| 0 | 0 | 0 | 0 | 0 | 4 | 0 |
| 1 | 0 | 0 | 0 | 0 | 0 | 2 |
| 2 | 0 | 0 | 0 | 0 | 6 | 0 |
| 31 | 4 | 0 | 0 | 0 | 42 | 54 |
| 0 | 0 | 0 | 0 | 0 | 4 | 1 |
| 0 | 0 | 0 | 0 | 0 | 0 | 0 |
| 0 | 0 | 0 | 0 | 0 | 0 | 3 |
| 0 | 0 | 0 | 0 | 0 | 2 | 0 |
| 0 | 0 | 0 | 0 | 0 | 2 | 0 |
| 0 | 0 | 0 | 0 | 0 | 5 | 0 |
| 2 | 1 | 0 | 0 | 0 | 0 | 0 |
| 0 | 0 | 0 | 0 | 0 | 2 | 0 |

| | | | | | | |
|----|---|---|---|---|----|----|
| 3 | 0 | 0 | 0 | 0 | 0 | 3 |
| 4 | 0 | 0 | 0 | 0 | 0 | 2 |
| 0 | 0 | 0 | 0 | 0 | 0 | 0 |
| 0 | 0 | 0 | 0 | 0 | 0 | 0 |
| 0 | 0 | 0 | 0 | 0 | 0 | 0 |
| 13 | 0 | 0 | 0 | 0 | 25 | 18 |
| 2 | 1 | 0 | 0 | 0 | 0 | 1 |
| 9 | 0 | 0 | 0 | 0 | 0 | 0 |
| 1 | 0 | 0 | 0 | 0 | 15 | 6 |
| 3 | 0 | 0 | 0 | 0 | 9 | 3 |
| 0 | 0 | 0 | 0 | 0 | 0 | 0 |
| 0 | 0 | 0 | 0 | 0 | 0 | 0 |
| 0 | 0 | 0 | 0 | 0 | 0 | 0 |
| 3 | 0 | 0 | 0 | 0 | 17 | 10 |
| 0 | 0 | 0 | 0 | 0 | 0 | 0 |
| 0 | 1 | 0 | 0 | 0 | 2 | 9 |
| 0 | 0 | 0 | 0 | 0 | 0 | 0 |
| 0 | 0 | 0 | 0 | 0 | 0 | 0 |
| 0 | 0 | 0 | 0 | 0 | 0 | 0 |
| 0 | 0 | 0 | 0 | 0 | 0 | 0 |
| 0 | 0 | 0 | 0 | 0 | 0 | 0 |
| 0 | 0 | 0 | 0 | 0 | 0 | 0 |
| 0 | 0 | 0 | 0 | 0 | 13 | 0 |
| 0 | 3 | 0 | 0 | 0 | 34 | 0 |
| 2 | 1 | 0 | 0 | 0 | 13 | 10 |
| 14 | 3 | 0 | 0 | 0 | 15 | 33 |
| 0 | 0 | 0 | 0 | 0 | 5 | 19 |
| 5 | 0 | 0 | 0 | 0 | 13 | 3 |
| 0 | 0 | 0 | 0 | 0 | 7 | 2 |
| 16 | 0 | 1 | 0 | 0 | 10 | 12 |
| 2 | 4 | 0 | 0 | 0 | 20 | 9 |
| 0 | 1 | 0 | 0 | 0 | 5 | 8 |
| 0 | 0 | 0 | 0 | 0 | 1 | 3 |
| 3 | 0 | 0 | 0 | 0 | 18 | 8 |
| 4 | 4 | 0 | 0 | 0 | 3 | 9 |
| 0 | 0 | 0 | 0 | 0 | 0 | 5 |
| 8 | 0 | 0 | 0 | 0 | 12 | 10 |
| 2 | 0 | 1 | 0 | 0 | 3 | 5 |
| 8 | 0 | 0 | 0 | 0 | 1 | 3 |
| 2 | 0 | 2 | 0 | 0 | 0 | 3 |
| 16 | 1 | 0 | 0 | 0 | 42 | 16 |
| 0 | 0 | 1 | 0 | 0 | 10 | 3 |
| 0 | 0 | 0 | 0 | 0 | 0 | 0 |
| 0 | 0 | 0 | 0 | 0 | 22 | 7 |
| 2 | 3 | 0 | 0 | 0 | 7 | 9 |
| 0 | 0 | 0 | 2 | 0 | 2 | 1 |
| 0 | 0 | 0 | 0 | 0 | 0 | 0 |
| 0 | 2 | 0 | 0 | 0 | 8 | 4 |
| 0 | 0 | 0 | 0 | 0 | 0 | 0 |
| 0 | 0 | 0 | 0 | 0 | 0 | 0 |
| 0 | 1 | 0 | 0 | 0 | 1 | 2 |

| | | | | | | |
|-----|----|---|---|---|-----|----|
| 0 | 0 | 0 | 0 | 0 | 0 | 0 |
| 0 | 0 | 0 | 0 | 0 | 3 | 7 |
| 3 | 0 | 1 | 0 | 0 | 24 | 13 |
| 0 | 0 | 0 | 0 | 0 | 3 | 5 |
| 0 | 0 | 0 | 0 | 0 | 3 | 2 |
| 0 | 0 | 0 | 0 | 0 | 0 | 3 |
| 0 | 0 | 0 | 0 | 0 | 3 | 2 |
| 3 | 0 | 0 | 0 | 0 | 13 | 7 |
| 6 | 0 | 0 | 0 | 0 | 2 | 0 |
| 0 | 0 | 0 | 0 | 0 | 0 | 1 |
| 0 | 0 | 0 | 0 | 0 | 0 | 0 |
| 0 | 2 | 0 | 0 | 0 | 0 | 0 |
| 0 | 0 | 0 | 0 | 0 | 0 | 0 |
| 0 | 0 | 0 | 0 | 0 | 0 | 0 |
| 0 | 0 | 0 | 0 | 0 | 12 | 11 |
| 0 | 0 | 1 | 0 | 0 | 5 | 0 |
| 0 | 2 | 0 | 0 | 0 | 4 | 4 |
| 3 | 0 | 0 | 0 | 0 | 0 | 11 |
| 0 | 0 | 0 | 0 | 0 | 0 | 6 |
| 20 | 1 | 0 | 0 | 0 | 48 | 42 |
| 6 | 0 | 0 | 0 | 0 | 25 | 33 |
| 0 | 0 | 0 | 0 | 0 | 0 | 1 |
| 0 | 0 | 4 | 0 | 0 | 0 | 5 |
| 0 | 0 | 0 | 0 | 0 | 0 | 0 |
| 0 | 0 | 0 | 0 | 0 | 0 | 0 |
| 0 | 0 | 0 | 0 | 0 | 0 | 0 |
| 0 | 0 | 0 | 0 | 0 | 3 | 0 |
| 196 | 18 | 0 | 0 | 0 | 141 | 29 |
| 0 | 0 | 0 | 0 | 0 | 0 | 0 |
| 0 | 0 | 0 | 0 | 0 | 0 | 0 |
| 0 | 0 | 0 | 0 | 0 | 0 | 0 |
| 0 | 0 | 0 | 0 | 0 | 0 | 0 |
| 0 | 0 | 0 | 0 | 0 | 0 | 0 |
| 6 | 2 | 0 | 0 | 0 | 20 | 5 |
| 2 | 0 | 0 | 0 | 0 | 10 | 2 |
| 7 | 0 | 0 | 0 | 0 | 14 | 13 |
| 6 | 0 | 0 | 0 | 0 | 0 | 8 |
| 0 | 0 | 0 | 0 | 0 | 1 | 0 |
| 2 | 0 | 0 | 0 | 0 | 0 | 3 |
| 0 | 0 | 1 | 0 | 0 | 4 | 7 |
| 3 | 0 | 0 | 0 | 0 | 0 | 0 |
| 4 | 0 | 0 | 0 | 0 | 21 | 4 |
| 1 | 5 | 0 | 0 | 0 | 17 | 3 |
| 0 | 0 | 0 | 0 | 0 | 15 | 4 |
| 0 | 1 | 0 | 0 | 0 | 15 | 9 |
| 6 | 0 | 0 | 0 | 0 | 0 | 7 |
| 1 | 0 | 0 | 0 | 0 | 8 | 4 |
| 5 | 0 | 0 | 0 | 0 | 17 | 14 |
| 6 | 1 | 0 | 0 | 0 | 8 | 0 |
| 11 | 0 | 0 | 0 | 0 | 10 | 11 |
| 2 | 0 | 0 | 0 | 0 | 22 | 20 |

| | | | | | | |
|----|---|---|---|---|----|----|
| 9 | 3 | 0 | 0 | 0 | 23 | 12 |
| 1 | 3 | 0 | 0 | 0 | 33 | 13 |
| 0 | 0 | 0 | 0 | 0 | 12 | 9 |
| 0 | 0 | 0 | 0 | 0 | 9 | 7 |
| 0 | 0 | 0 | 0 | 0 | 4 | 4 |
| 9 | 0 | 0 | 0 | 0 | 32 | 11 |
| 4 | 0 | 0 | 0 | 0 | 0 | 12 |
| 0 | 0 | 1 | 0 | 0 | 1 | 13 |
| 0 | 0 | 0 | 0 | 0 | 0 | 0 |
| 0 | 0 | 0 | 0 | 0 | 0 | 0 |
| 10 | 1 | 1 | 0 | 0 | 17 | 13 |
| 0 | 0 | 0 | 0 | 0 | 0 | 0 |
| 0 | 1 | 0 | 0 | 0 | 8 | 19 |
| 3 | 0 | 0 | 0 | 0 | 1 | 2 |
| 0 | 0 | 0 | 0 | 0 | 0 | 0 |
| 11 | 2 | 1 | 0 | 0 | 34 | 16 |
| 3 | 0 | 0 | 0 | 0 | 11 | 1 |
| 2 | 0 | 0 | 0 | 0 | 7 | 2 |
| 4 | 0 | 1 | 0 | 2 | 18 | 16 |
| 1 | 3 | 0 | 0 | 0 | 6 | 2 |
| 1 | 3 | 0 | 0 | 0 | 9 | 0 |
| 0 | 0 | 0 | 0 | 0 | 15 | 0 |
| 7 | 0 | 0 | 0 | 0 | 2 | 0 |
| 3 | 0 | 0 | 0 | 0 | 46 | 12 |
| 6 | 3 | 0 | 0 | 0 | 59 | 11 |
| 9 | 1 | 0 | 0 | 0 | 42 | 35 |
| 1 | 0 | 0 | 0 | 0 | 25 | 1 |
| 0 | 0 | 0 | 0 | 0 | 0 | 0 |
| 0 | 0 | 0 | 0 | 0 | 0 | 0 |
| 0 | 0 | 0 | 0 | 0 | 0 | 0 |
| 0 | 0 | 0 | 0 | 0 | 0 | 0 |
| 0 | 0 | 0 | 0 | 0 | 1 | 0 |
| 0 | 0 | 3 | 0 | 0 | 0 | 0 |
| 0 | 0 | 0 | 0 | 0 | 0 | 0 |
| 0 | 0 | 0 | 0 | 0 | 1 | 3 |
| 5 | 0 | 0 | 0 | 0 | 0 | 7 |
| 0 | 0 | 0 | 0 | 0 | 0 | 0 |
| 0 | 0 | 0 | 0 | 0 | 0 | 1 |
| 0 | 0 | 0 | 0 | 0 | 4 | 4 |
| 0 | 0 | 0 | 0 | 0 | 0 | 2 |
| 2 | 0 | 0 | 0 | 0 | 0 | 0 |
| 2 | 0 | 0 | 0 | 0 | 2 | 8 |
| 0 | 0 | 0 | 0 | 0 | 0 | 0 |
| 0 | 0 | 0 | 0 | 0 | 0 | 2 |
| 1 | 0 | 1 | 0 | 0 | 0 | 0 |
| 1 | 0 | 0 | 0 | 0 | 2 | 4 |
| 1 | 0 | 0 | 0 | 0 | 11 | 1 |
| 7 | 0 | 4 | 0 | 0 | 6 | 1 |
| 0 | 0 | 0 | 0 | 0 | 0 | 0 |
| 0 | 0 | 0 | 0 | 0 | 0 | 5 |
| 0 | 0 | 0 | 0 | 0 | 0 | 0 |
| 0 | 0 | 0 | 0 | 0 | 6 | 0 |

| | | | | | | |
|---|---|---|---|---|----|----|
| 0 | 1 | 0 | 0 | 0 | 0 | 0 |
| 0 | 0 | 0 | 0 | 0 | 1 | 0 |
| 0 | 0 | 0 | 0 | 0 | 0 | 0 |
| 0 | 0 | 0 | 0 | 0 | 4 | 3 |
| 0 | 0 | 0 | 0 | 0 | 0 | 0 |
| 5 | 0 | 0 | 0 | 0 | 0 | 5 |
| 0 | 0 | 0 | 0 | 0 | 0 | 0 |
| 1 | 0 | 0 | 0 | 0 | 1 | 0 |
| 0 | 0 | 0 | 0 | 0 | 1 | 1 |
| 6 | 1 | 0 | 0 | 0 | 25 | 10 |
| 0 | 0 | 0 | 0 | 0 | 6 | 1 |
| 1 | 0 | 0 | 0 | 0 | 8 | 0 |
| 0 | 0 | 0 | 0 | 0 | 0 | 0 |
| 3 | 0 | 0 | 0 | 0 | 7 | 0 |
| 0 | 0 | 0 | 0 | 0 | 4 | 0 |
| 2 | 0 | 0 | 0 | 0 | 0 | 1 |
| 0 | 0 | 0 | 0 | 0 | 0 | 1 |
| 0 | 0 | 0 | 0 | 0 | 4 | 1 |
| 0 | 0 | 0 | 0 | 0 | 0 | 1 |
| 0 | 0 | 0 | 0 | 0 | 0 | 1 |
| 0 | 0 | 2 | 0 | 0 | 0 | 3 |
| 0 | 0 | 0 | 0 | 0 | 1 | 0 |
| 0 | 0 | 0 | 0 | 0 | 0 | 0 |
| 2 | 0 | 0 | 0 | 0 | 0 | 0 |
| 0 | 0 | 0 | 0 | 0 | 1 | 0 |
| 2 | 0 | 0 | 0 | 0 | 0 | 1 |
| 0 | 0 | 0 | 0 | 0 | 5 | 0 |
| 0 | 0 | 0 | 0 | 0 | 0 | 0 |
| 0 | 0 | 0 | 0 | 0 | 5 | 0 |
| 2 | 0 | 0 | 0 | 0 | 1 | 1 |
| 0 | 0 | 0 | 0 | 0 | 0 | 0 |
| 2 | 0 | 0 | 0 | 0 | 0 | 0 |
| 0 | 0 | 0 | 0 | 0 | 13 | 6 |
| 0 | 0 | 0 | 0 | 0 | 44 | 1 |
| 6 | 1 | 0 | 0 | 0 | 1 | 1 |
| 0 | 0 | 0 | 0 | 0 | 21 | 5 |
| 7 | 0 | 0 | 0 | 0 | 10 | 4 |
| 5 | 1 | 0 | 0 | 0 | 16 | 4 |
| 0 | 0 | 0 | 0 | 0 | 26 | 8 |
| 5 | 0 | 0 | 0 | 0 | 1 | 1 |
| 0 | 0 | 0 | 0 | 0 | 0 | 0 |
| 0 | 0 | 0 | 0 | 0 | 7 | 11 |
| 0 | 0 | 0 | 0 | 0 | 0 | 0 |
| 0 | 0 | 0 | 0 | 0 | 0 | 3 |
| 3 | 0 | 0 | 0 | 0 | 6 | 1 |
| 6 | 0 | 0 | 0 | 0 | 6 | 16 |
| 1 | 0 | 0 | 0 | 0 | 0 | 1 |
| 2 | 2 | 0 | 0 | 0 | 6 | 7 |
| 5 | 0 | 0 | 0 | 0 | 11 | 1 |
| 0 | 0 | 0 | 0 | 0 | 12 | 9 |
| 3 | 1 | 0 | 0 | 0 | 0 | 6 |
| 4 | 0 | 0 | 0 | 0 | 6 | 1 |

| | | | | | | |
|---|---|---|---|---|---|----|
| 2 | 0 | 1 | 0 | 0 | 4 | 0 |
| 1 | 0 | 0 | 0 | 0 | 0 | 1 |
| 0 | 0 | 0 | 0 | 0 | 7 | 0 |
| 0 | 0 | 0 | 0 | 0 | 5 | 0 |
| 2 | 0 | 0 | 0 | 0 | 3 | 0 |
| 0 | 0 | 0 | 0 | 0 | 2 | 1 |
| 5 | 0 | 0 | 0 | 0 | 9 | 0 |
| 6 | 0 | 0 | 0 | 0 | 8 | 10 |
| 0 | 2 | 0 | 0 | 0 | 4 | 0 |
| 0 | 0 | 0 | 0 | 0 | 1 | 0 |

WHERE DO I VOTE?

ELECTION DATE: SEPTEMBER 6, 2022

ELECTION TYPE: STATE PRIMARY

VOTER NAME: *First, Middle, Last*

VOTER ADDRESS: *Street #, Street Name, Apartment #*

ASSIGNED POLLING LOCATION:

Polling Location Name

*Polling Location Address, St #, St. Name, Apartment #
Worcester, MA Zip Code*

WARD: # - PRECINCT: #

Questions? Call 508-799-1134 or visit
www.worcesterma.gov and click
"Where Do I Vote?"

DONDE PUEDO VOTAR?

FECHA DE ELECCIÓN: 6 DE SEPTIEMBRE, 2022

TIPO DE ELECCIÓN: PRIMARIA ESTATAL

NOMBRE DEL VOTANTE: *First, Middle, Last*

DIRECCIÓN DEL VOTANTE: *Street #, Street Name, Apartment #*

UBICACIÓN DEL LUGAR PARA VOTAR:

Polling Location Name

*Polling Location Address, St #, St. Name, Apartment #
Worcester, MA Zip Code*

BARRIO: # RECINTO: #

Preguntas? Llame: 508-799-1134
www.worcesterma.gov y haga clic en
"¿Dónde voto?"



Dear Voter:
Due to the 2020 State redistricting your polling location may have changed on Election Day. Plan ahead and find directions to your assigned polling location and sample ballot at www.worcesterma.gov and click "Where Do I Vote?"
Estimado votante:
Debido a la redistribución de distritos del Estado de 2020, su lugar de votación pudo haber cambiado para el día de las elecciones. Planifique con anticipación, y encuentre las instrucciones para llegar a su lugar de votación asignado y una boleta de ejemplo marcando www.worcesterma.gov y haga clic en "¿Dónde voto?"

**Voter Name- First, Middle, Last
Street #, Suffix, St. Name, St. Type, Apt #
City, State, Zip-Code**

2022 VOTER NOTICE - READ CAREFULLY
AVISO AL VOTANTE DE 2022 - LEA ATENTAMENTE

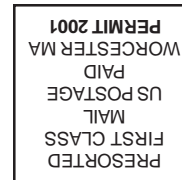

**Election Commission
City of Worcester
455 Main Street Rm 208
Worcester MA 01608-1886**